

Foto Guía de  
**Mariposas**  
de **Colombia**



**COP16**  
**COLOMBIA**  
Paz con la Naturaleza



Kim Garwood & Juan Guillermo Jaramillo





Foto Guía de  
**Mariposas**  
de **Colombia**

Edición especial COP16

Kim Garwood & Juan Guillermo Jaramillo



**COP16**  
COLOMBIA  
¡Juzga con la Naturaleza!

Photo Guide to the  
**Butterflies**  
of **Colombia**

Special Edition COP16





Para citar este documento utilice:

To cite this document use:

Garwood K., Jaramillo J.G. (2024). *Foto guía de Mariposas de Colombia/ Photo guide to the Butterflies of Colombia (Lepidoptera: Papilionoidea)*. BioButterfly Database. Edición especial COP 16, 1.247 pp. Disponible en / Available at <http://www.butterflycatalogs.com> (Descargado/Downloaded: 29 de septiembre de 2024)

Base de datos, diseño y diagramación Juan Guillermo Jaramillo Velásquez



*Catagramma tolima*

Foto cubierta (Front cover):  
Juan Guillermo Jaramillo V.



*Cithaerias aurora*

Foto contracaratula inglés (English back cover):  
David Geale





Esta guía está dedicada a todas las personas que nos han ayudado a construirla y a todos aquellos que están trabajando por el conocimiento y la conservación de la naturaleza

This guide is dedicated to all the people who have helped us to build it and to all those who are working for the knowledge and conservation of nature



Foto: Juan Guillermo Jaramillo



# Contenido

## Contents

<b>Prologo</b>	<b>Foreword</b>	6
<b>Introducción</b>	<b>Introduction</b>	8
<b>Convenciones</b>	<b>Keys</b>	10
<b>Nota importante</b>	<b>Note</b>	14
<b>Familias de mariposas</b>	<b>Butterfly families</b>	16
<b>Guía por familia</b>	<b>Guide by family</b>	
Hedylidae	Hedylidae	19
Hesperiidae	Hesperiidae	30
Papilionidae	Papilionidae	367
Pieridae	Pieridae	401
Riodinidae	Riodinidae	459
Lycaenidae	Lycaenidae	683
Nymphalidae	Nymphalidae	795
<b>Anexos</b>	<b>Appendix</b>	
Bibliografía	Bibliography	1.215
Páginas web recomendadas	Recommended websites	1.217
Abundancia de especies	Abundance of species	1.218
Lista de fotógrafos	List of photographers	1.224
Lista de localidades	List of locations	1.228
Como contribuir	How to contribute	1.235
Agradecimientos	Acknowledgements	1.238
Guías y listados de chequeo	Guides and checklists	1.237
El colapso de los insectos	The collapse of the insects	1.241
Cada mariposa cuenta	Every butterfly counts	1.245





# Alas Abiertas:

## Una Bienvenida de las Mariposas de Colombia

Colombia, un país privilegiado por su extraordinaria biodiversidad, alberga más de 3,950 especies de mariposas, de las cuales más de 220 son endémicas. Esta guía es un tributo a esa riqueza natural y al esfuerzo por documentar, a través de más de 13,200 fotografías, las siete familias de mariposas presentes en nuestro territorio. Sin embargo, más allá de su atractivo visual, esta obra busca un objetivo fundamental: promover el conocimiento como primer paso hacia la conservación.

Además de su evidente belleza, las mariposas y las polillas desempeñan un papel crucial en los ecosistemas, actuando como polinizadoras y como eslabones clave en la cadena alimenticia. Al alimentarse de néctar, transportan polen entre flores, ayudando a la reproducción de más del 80% de las plantas con flores, tanto silvestres como cultivadas. Este servicio ecológico no solo beneficia a las plantas, sino también a otros organismos que dependen de ellas para su supervivencia.

Las orugas de mariposas y polillas también son un recurso alimenticio esencial para aves, murciélagos y otros depredadores, especialmente en sus etapas tempranas de vida. Sin estos insectos, muchas especies animales y vegetales experimentarían un grave declive, afectando la biodiversidad en su conjunto. Por ello, las mariposas y polillas no solo son símbolos de belleza, sino guardianes del equilibrio ecológico.

El lanzamiento de esta guía electrónica coincide con un momento crucial para la biodiversidad colombiana, marcado por dos eventos significativos: La Conferencia de las Partes (COP16) sobre la Diversidad Biológica, que se celebrará en Cali, reuniendo a líderes mundiales comprometidos con la protección del medio ambiente y los 70 años de la Corporación Autónoma Regional del Valle del Cauca (CVC), institución que ha sido un pilar en la defensa de nuestros ecosistemas.

La decisión de presentar esta guía en formato digital no solo facilita su distribución gratuita, sino que también reduce el uso de recursos naturales, al evitar la impresión en papel. De esta manera, cualquier persona, en cualquier parte del mundo, puede acceder a este valioso recurso y, al mismo tiempo, contribuir a la preservación de nuestras mariposas.

Invitamos a los asistentes de la COP16 y a todos los lectores a reflexionar sobre la importancia de conocer y conservar la biodiversidad de sus entornos. La protección de estas especies es una responsabilidad que compartimos todos, y solo mediante el conocimiento y la concienciación podremos asegurar su supervivencia para las generaciones futuras.

**Marco Antonio Suárez Gutiérrez**

Director General

Corporación Autónoma Regional del Valle del Cauca, CVC



# Open Wings:

## A Welcome from the Butterflies of Colombia

### Open Wings: A Welcome from the Butterflies of Colombia

Colombia, a country privileged with extraordinary biodiversity, is home to over 3,950 species of butterflies, of which more than 220 are endemic. This guide is a tribute to that natural wealth and to the effort to document, through more than 13,200 photographs, the seven families of butterflies present in our territory. However, beyond its visual appeal, this work seeks a fundamental goal: to promote knowledge as the first step towards conservation.

In addition to their obvious beauty, butterflies and moths play a crucial role in ecosystems, acting as pollinators and as key links in the food chain. By feeding on nectar, they transport pollen between flowers, aiding in the reproduction of more than 80% of flowering plants, both wild and cultivated. This ecological service not only benefits the plants but also other organisms that depend on them for survival.

Butterfly and moth caterpillars are also an essential food resource for birds, bats, and other predators, especially in their early life stages. Without these insects, many animal and plant species would experience a severe decline, affecting biodiversity as a whole. Therefore, butterflies and moths are not only symbols of beauty but also guardians of ecological balance.

The release of this electronic guide coincides with a crucial moment for Colombian biodiversity, marked by two significant events: the 16th Conference of the Parties (COP16) on Biological Diversity, to be held in Cali, bringing together world leaders committed to environmental protection, and the 70th anniversary of the Regional Autonomous Corporation of the Cauca Valley (CVC), an institution that has been a pillar in the defense of our ecosystems.

The decision to present this guide in digital format not only facilitates its free distribution but also reduces the use of natural resources by avoiding paper printing. In this way, anyone, anywhere in the world, can access this valuable resource and, at the same time, contribute to the preservation of our butterflies.

We invite COP16 attendees and all readers to reflect on the importance of knowing and conserving the biodiversity of their surroundings. The protection of these species is a shared responsibility, and only through knowledge and awareness can we ensure their survival for future generations.

**Marco Antonio Suárez Gutiérrez**

General Director

Corporación Autónoma Regional del Valle del Cauca, CVC



# Introducción

## Introduction



Esta guía fotográfica de las mariposas de Colombia tiene como objetivo educar y concientizar sobre la importancia de estos insectos en el ecosistema y la necesidad de su conservación. Para ello, hemos recopilado información a partir de la base de datos BioButterfly, lo que nos ha permitido elaborar listados y guías no solo para Colombia, sino también para todo el Neotrópico, abarcando países y localidades específicas desde México hasta Argentina.

La guía incluye más de 13.200 fotografías, fruto del trabajo de campo de los autores durante más de 20 años, con la colaboración desinteresada de más de 640 fotógrafos que han cedido sus imágenes. Al final del documento, se encuentra un listado completo de todos aquellos que han contribuido con sus fotos, representando miles de horas de dedicación en el campo, un esfuerzo que, de otra forma, habría sido casi imposible de llevar a cabo.

Dado que la información sobre las mariposas está en constante evolución, consideramos que las versiones electrónicas son el medio más adecuado para recopilar y compartir este conocimiento. Además, al permitir generar listados y guías sin el costo de impresión cada vez que se necesite, este formato resulta ser el más práctico y ecológico. Esperamos que esta guía inspire la creación de muchas otras guías locales, facilitando la identificación de especies en áreas específicas y promoviendo

This photographic guide to the butterflies of Colombia aims to educate and raise awareness about the importance of these insects in the ecosystem and the need for their conservation. To achieve this, we have compiled information from the BioButterfly database, which has allowed us to create listings and guides not only for Colombia but also for the entire Neotropics, covering countries and specific locations from Mexico to Argentina.

The guide includes more than 13,200 photographs, the result of over 20 years of fieldwork by the authors, with the generous collaboration of more than 640 photographers who have generously contributed their images. At the end of the document, there is a complete list of all those who have contributed with their photos, representing thousands of hours of fieldwork that would have otherwise been nearly impossible to gather.

Given that information about butterflies is constantly evolving, we consider electronic versions to be the most suitable means to compile and share this knowledge. Furthermore, by allowing the generation of listings and guides without the cost of printing whenever needed, this format proves to be the most practical and eco-friendly. We hope this guide inspires the creation of many other local guides, facilitating the identification of species in specific areas and promoting both

tanto el turismo como la conservación de la naturaleza en cada región del país.

Para la presentación y diseño de este documento, hemos adoptado un formato que combina lo científico con lo didáctico, ya que el uso de fotografías busca atraer a un público más amplio. Nuestro objetivo es claro: comunicar para educar y conservar.

Si bien esta guía incluye una extensa colección de imágenes de mariposas colombianas, aún queda mucho por documentar. Para quienes deseen obtener información más completa, incluyendo las especies que no tienen fotografía, se puede acceder al listado completo de las mariposas de Colombia y del Neotrópico en <https://www.butterflycatalogs.com/>.

Esperamos que esta guía contribuya al conocimiento de las mariposas colombianas y fomente su observación, estudio, fotografía, disfrute y conservación.

tourism and nature conservation in each region of the country.

For the presentation and design of this document, we have adopted a format that combines scientific and educational elements, as the use of photographs aims to attract a broader audience. Our objective is clear: to communicate in order to educate and conserve.

Although this guide includes an extensive collection of images of Colombian butterflies, there is still much to document. For those interested in obtaining more complete information, including species that do not yet have photographs, the complete list of Colombian butterflies and the Neotropical butterfly list can be accessed at <https://www.butterflycatalogs.com/>.

We hope this guide contributes to the knowledge of Colombian butterflies and encourages their observation, study, photography, enjoyment, and conservation.





# Convenciones

## Keys

Para cada foto de una especie se trata de dar la mayor cantidad de información posible en el menor espacio, los números en azul significan:

For each photo of a species, it is about giving as much information as possible in the smallest space, the numbers in blue mean:



1 *Laothus gibberosa*  
 2 *Gibbosa*  
 5 PE-Qtz 1050m Nov15

♀ 3  
 DvG 4  
 CO-BO 6

1- Nombre científico	1- Scientific name
2- Nombre anterior	2- Previous name
3- Sexo	3- Sex
4- Fotógrafo	4- Photographer
5- Información de la foto	5- Photo information
6- Rango geográfico	6- Geographic range
7- Secuencia de la foto	7- Photo sequence

## 1 Nombre científico

El nombre científico con género, especie y subespecie cuando sea posible.

Los nombres científicos con el género y **sp** corresponden a especies que tienen una identificación desconocida o dudosa, ya que puede haber varias especies con dudas será **sp1**, **sp2**, etc., una vez que se identifique positivamente, la **sp** se cambiará al nombre correcto de la especie.

En el caso de especies no descritas para la ciencia, que todavía no tienen nombre, colocamos **sp nov**. Por favor, si puede ayudarnos a completar o corregir, escríbanos a los contactos.

En muchos lugares hay especies sin identificación positiva, preferimos colocar fotos de estas especies para que se sepa que esta especie está en ese lugar y para que en el futuro alguien pueda describirla. En caso de que tengamos dudas incluso con el género, ponemos el género que consideramos más cercano y dos signos de interrogación como este: ??.

En algunos casos de especies que se encuentran en estudios taxonómicos colocamos mientras se definen los nombres así: **sp [grupo]**

La taxonomía y la secuencia de este catálogo sigue los autores que están especificados en nuestra publicación: lista Mariposas del Neotrópico Lista de Chequeo Suramérica.

## 2 Nombre anterior

Con la taxonomía revisada recientemente con el ADN, varias especies cambiaron el género o el nombre, en esos casos colocaremos el antiguo género o nombre con el texto en rojo.

## 3 Sexo

Cuando sea posible, ponemos el sexo del espécimen de la foto, ya sea porque tienen

## 1 Scientific name

The scientific name with genus, species and subspecies when possible.

The scientific names with the genus and sp correspond to species that have an unknown or doubtful identification, since there may be several species with doubts, it will be **sp1**, **sp2**, etc., once it is positively identified, the **sp** will be changed to the correct name of the species.

In the case of species not described to science, which do not yet have a name, we put **sp nov**. Please, if you can help us to complete or correct, write to the contacts.

In many places there are species without positive identification, we prefer to post photos of these species so that it is known that this species is in that place and so that in the future someone can describe it. In case we have doubts even with the gender, we put the gender that we consider closest and two question marks like this: ??.

In some cases of species found in taxonomic studies, we place the names as follows: **sp [group]**

The taxonomy and sequence of this catalog follows the authors that are specified in our publication: Neotropical Butterflies Checklist South America.

## 2 Former name

With the taxonomy recently revised with DNA, several species changed the genus or name, in those cases we will put the old genus or name with the red text.

## 3 Sex

Whenever possible, we put the sex of the specimen in the photo, either because they have sexual dimorphism or because in some cases, we observed the female laying eggs.



dimorfismo sexual o porque en algunos casos observamos a la hembra poniendo huevos.

#### 4 Fotógrafo

La abreviación del nombre del fotógrafo que tomó la foto reconoce su colaboración, por favor nos informan de cualquier error para su corrección.

#### 5 Información de la foto

Cuando sea posible, la información de la foto tendrá la abreviación del país, la localidad, la altitud y el mes/día en que se tomó la foto.

La mayoría de las fotos fueron tomadas de mariposas vivas en su entorno natural. El país donde fue tomado se indica con una abreviatura de dos letras. Esta abreviatura corresponde al código internacional utilizado como la terminación de Internet del código de cada país, por ejemplo. Brasil **BR**, Ecuador **EC**, Perú **PE** etc.

Después del código del país, ponemos una abreviatura de la localidad (consulte la tabla de códigos equivalentes para las localidades), luego la altitud donde se tomó la foto en metros sobre el nivel del mar y el mes y día, para dar una idea de la fecha que estuvo volando en este lugar.

De cada especie o subespecie escogemos las mejores fotos que la representen tanto ventral-dorsal como macho-hembra y estas fotos se usan en las guías para todos los países. Hay muchas especies que son comunes a casi todos los países y que no difieren significativamente en su forma o color entre los países, porque tratar de que la guía de un país o localidad solo tenga fotos tomadas en ese país o localidad se convierte en un proyecto titánico, sabiendo que tenemos más de 14.000 taxones para el Neotrópico.

#### 6 Rango

El rango de distribución de las especies con una abreviatura del nombre de los países de norte a sur, en algunos casos con especies que habitan en los Estados Unidos y México, utilizamos el

#### 4 Photographer

The abbreviation of the name of the photographer who took the photo acknowledges their collaboration, please inform us of any errors for correction.

#### 5 Photo information

Whenever possible, the photo information will contain the abbreviation of the country, the locality, the altitude, and the month/day the photo was taken.

Most of the photos were taken of live butterflies in their natural environment. The country where it was taken is indicated by a two-letter abbreviation. This abbreviation corresponds to the international code used as the Internet termination of the code of each country, for example. Brazil BR, Ecuador EC, Peru PE etc.

After the country code, we put an abbreviation of the locality (see the table of equivalent codes for localities), then the altitude where the photo was taken in meters above sea level and the month and day, to give an idea of the date they were flying at this location.

From each species or subspecies, we choose the best photos that represent it both ventral-dorsal and male-female and these photos are used in the guides for all countries. There are many species that are common to almost all countries and that do not differ significantly in their shape or color between countries, because trying to make the guide of a country or locality using only photos taken in that country or locality becomes a titanic project knowing that when we have more than 14,000 taxa for the Neotropics.

#### 6 Range

The distribution range of the species with an abbreviation of the name of the countries from north to south, in some cases with species that inhabit the United States and Mexico, we use the code of the southernmost states where the species are **Tx** Texas, **Chi** Chiapas. In big

código de los estados más australes donde están las especies **Tx** Texas, **Chi** Chiapas. En países grandes como Brasil, la parte superior del Amazonas, la parte inferior, etc. Colombia y otros países pueden tener una posición relativa a la cordillera de los Andes y esta información se coloca entre paréntesis después de la abreviación del país.

## **7** Secuencia de la foto

En la esquina superior derecha, hay un número consecutivo que ayuda a localizar o hacer referencia rápidamente a la posición de una especie en la guía.

Las fotos de especímenes se usan para mostrar algunas características que no son posibles de fotografiar en la naturaleza o para mostrar especies de las cuales aún no tenemos especímenes vivos. Además, en algunos casos se toman fotos dorsales de especies capturadas para identificarlas mejor, estas mariposas se liberan inmediatamente después de la foto. Las fotos de especímenes o fotos de baja calidad serán reemplazadas una vez que se tomen mejores fotos de estas especies, cualquier colaboración que permita completar la guía será bienvenida y el fotógrafo tendrá los créditos.

countries like Brazil, the upper part of the Amazon, the lower part, etc. Colombia and other countries may have a position relative to the Andes Mountain range and this information is placed in parentheses after the country abbreviation.

## **7** Photo Sequence

In the upper right corner, there is a consecutive number that helps to quickly locate or refer to the position of a species in the guide.

Specimen photos are used to show some features that are not possible to photograph in the wild or to show species for which we do not yet have live specimens. In addition, in some cases dorsal photos of captured species are taken to better identify them, these butterflies are released immediately after the photo. Photos of specimens or photos of low quality will be replaced once better photos of these species are taken, any collaboration that allows to complete the guide will be welcome and the photographer will have the credits.



# Nota importante

## Note

Estas guías y listados de chequeo son el resultado del trabajo de los autores iniciado en el año 2000. Para llegar al resultado que usted tiene en sus manos hemos contado con la generosa ayuda de muchos científicos expertos y de un gran número de fotógrafos.

Estas publicaciones son además una recopilación de bibliografía y registros fotográficos de muchas localidades en países del Neotrópico. Es importante que el usuario sepa que identificar algunas especies solamente a partir de fotografías tiene implícito un margen de error, por lo que es posible que las guías tengan algunas identificaciones incorrectas, o carentes de la precisión que desearíamos para todas, a pesar de nuestro esfuerzo y del conocimiento que los expertos consultados tienen.

Para elaborar las guías usamos fotos de mariposas tomadas en diferentes países. De estas fotos seleccionamos la que mejor representa a la especie. Por lo tanto, esa foto se utiliza en todas las guías de familia o en los diferentes países. Es por esta razón que es posible encontrar, por ejemplo, encontrar en una guía de Ecuador una mariposa fotografiada en Perú. Aunque nosotros tenemos la certeza de que dicha mariposa ha sido registrada en Ecuador, usamos la foto que mejor representa la especie, incluso si ha sido tomada en otro país. La finalidad es que el usuario tenga la mejor idea posible de cómo se ve la mariposa.

Conseguir o tomar fotos de buena calidad (enfocadas, en el plano correcto, libres de objetos distractores, alas sin deterioro, etc.) es difícil. Por esta razón seleccionamos

These guides and checklists are the result of the authors' work started in the year 2000. To achieve the result that you have in your hands, we have relied on the generous help of many expert scientists and a large number of photographers.

These publications are the product of collecting bibliographies and photographic records from many locations in Neotropical countries. It's important for the user to know that identifying some species only from photographs has an inherent margin of error. Therefore, it's possible that the guides may have some incorrect identifications or lacking the precision we would like for all, despite our effort and the knowledge of consulted experts.

To develop the guides, we used photos of butterflies taken in different countries. From these photos, we selected the one that best represents the species. Therefore, that photo is used in all family guides or in different countries. That's why it's possible, for example, to find in an Ecuador guide a butterfly photographed in Peru. Although we are certain that the butterfly has been recorded in Ecuador, we use the photo that best represents the species, even if it was taken in another country. The goal is for the user to have the best possible idea of how the butterfly looks.

Getting or taking good-quality photos (focused, in the correct plane, free of distracting objects, wings without damage, etc.) is difficult. Therefore, we carefully select photos that represent the species. In the example with *Anartia amathea*, it can be seen that although they are not identical, both represent the

cuidadosamente las fotos que representan la especie. En el ejemplo con la *Anartia amathea* se puede apreciar que, aunque no son idénticas ambas representan bien la especie para una guía de campo pese a que las fotos fueron tomadas en países diferentes y a miles de kilómetros de distancia. En el caso de subespecies de la misma especie que difieren mucho, tratamos de incluir a ambas.

species well for a field guide, even though the photos were taken in different countries and thousands of kilometers away. In the case of subspecies of the same species that differ greatly, we try to include both.



*Anartia amathea* foto tomada en Colombia  
Juan Guillermo Jaramillo



*Anartia amathea* foto tomada en Perú  
David Geale



# Familias de mariposas

## Butterfly families

Las mariposas pertenecen al orden Lepidóptera, el cual es el segundo grupo de insectos más numeroso en la naturaleza, con unas 160,000 especies clasificadas y un estimado de 250,000 especies en total. Este grupo es superado únicamente por los coleópteros. Los lepidópteros se caracterizan por tener escamas en las alas y se dividen tradicionalmente en dos grandes grupos: mariposas diurnas y mariposas nocturnas, también conocidas como polillas.

Una manera de distinguir estos dos grupos es observando la forma de las antenas. Las mariposas tienen las antenas terminadas en una maza, mientras que las polillas presentan antenas de diversas formas, a menudo plumosas. La diferencia entre volar de día o de noche no es suficiente para separar estos insectos, ya que hay excepciones: muchas polillas vuelan de día y algunas familias de polillas poseen maza en las antenas. Generalmente, las mariposas se posan con las alas cerradas y las polillas con las alas abiertas; sin embargo, esta distinción no siempre se cumple.

En el planeta existen unas 18,771 especies de mariposas, de las cuales aproximadamente 8,575 se encuentran en la región neotropical. El neotrópico abarca desde México hasta Argentina y es la región más biodiversa del mundo para muchas especies de plantas y animales.

Butterflies belong to the order Lepidoptera, which is the second most numerous group of insects in nature, with around 160,000 classified species and an estimated total of 250,000 species. This group is surpassed only by the beetles. Lepidopterans are characterized by having scales on their wings and are traditionally divided into two main groups: diurnal butterflies and nocturnal butterflies, also known as moths.

One way to distinguish these two groups is by observing the shape of their antennae. Butterflies have antennae that end in a club, while moths have antennae of various shapes, often feathery. The difference between flying during the day or at night is not sufficient to separate these insects, as there are exceptions: many moths fly during the day, and some families of moths have clubbed antennae. Generally, butterflies rest with their wings closed, and moths with their wings open; however, this distinction is not always accurate.

There are approximately 18,771 species of butterflies on the planet, of which around 8,575 are found in the Neotropical region. The Neotropics extend from Mexico to Argentina and is the most biodiverse region in the world for many species of plants and animals.

## Abundancia de generos y especies en Colombia vs especies del Planeta

Familia - Subfamilia Family - Subfamily	en Colombia				en el Planeta		% de especies del Planeta en Colombia
	#Géneros #Genus	%Géneros %Genus	#Especies #Species	%Especies %Species	#Especies #Species	%Especies %Species	%Especies - %Species
<b>Hedylidae</b>	<b>1</b>	<b>0,1%</b>	<b>29</b>	<b>0,7%</b>	<b>39</b>	<b>0,2%</b>	<b>74,4%</b>
Hedylinae	1		29				
<b>Hesperiidae</b>	<b>300</b>	<b>38,9%</b>	<b>1.186</b>	<b>30,0%</b>	<b>4.113</b>	<b>21,9%</b>	<b>28,8%</b>
Eudaminae	43		255				
Tagiadae	1		12				
Pyrrhopyginae	31		100				
Pyrginae	75		294				
Heteropterinae	2		48				
Hesperiinae	148		477				
<b>Papilionidae</b>	<b>9</b>	<b>1,2%</b>	<b>69</b>	<b>1,7%</b>	<b>570</b>	<b>3,0%</b>	<b>12,1%</b>
Papilioninae	9		69				
<b>Pieridae</b>	<b>30</b>	<b>3,9%</b>	<b>153</b>	<b>3,9%</b>	<b>1.164</b>	<b>6,2%</b>	<b>13,1%</b>
Dismorphiinae	6		29				
Coliadinae	8		36				
Pierinae	16		88				
<b>Riodinidae</b>	<b>124</b>	<b>16,1%</b>	<b>791</b>	<b>20,0%</b>	<b>1.532</b>	<b>8,2%</b>	<b>51,6%</b>
Nemeobiinae	10		125				
Riodininae	114		666				
<b>Lycaenidae</b>	<b>95</b>	<b>12,3%</b>	<b>499</b>	<b>12,6%</b>	<b>5.201</b>	<b>27,7%</b>	<b>9,6%</b>
Polyommatae	6		9				
Theclinae	89		490				
<b>Nymphalidae</b>	<b>213</b>	<b>27,6%</b>	<b>1.223</b>	<b>31,0%</b>	<b>6.152</b>	<b>32,8%</b>	<b>19,9%</b>
Libytheinae	1		1				
Danainae	42		222				
Heliconiinae	10		86				
Limenitidinae	1		59				
Apaturinae	1		12				
Biblidinae	26		172				
Cyrestinae	1		14				
Nymphalinae	23		85				
Charaxinae	12		90				
Satyrinae	96		482				
<b>Total</b>	<b>772</b>	<b>100%</b>	<b>3.950</b>	<b>100%</b>	<b>18.771</b>	<b>100%</b>	<b>21,0%</b>

Datos de Colombia BioButterfly database al 24 septiembre 2024, datos del planeta Nieuwerkerken et al. (2011)

Las mariposas se clasifican en siete familias que agrupan especies con características comunes. La separación de estas familias se basa en la forma de las antenas (con o sin gancho), las venas de las alas, las uñas de las patas (simples o bifidas) o las características de las larvas. La siguiente tabla muestra la abundancia de

Butterflies are classified into seven families that group species with common characteristics. The classification of these families is based on the shape of the antennae (with or without a hook), the wing veins, the claws on the legs (simple or bifid), or the characteristics of the larvae. The following table shows the

géneros y especies en Colombia para cada familia y subfamilia, y su comparación con las especies a nivel mundial.

Por ejemplo, la familia HesperIIDae en Colombia cuenta con 300 géneros, lo que representa el 38.9% de todos los géneros del país, y 1,186 especies, que constituyen el 30.0% de las especies de mariposas en Colombia. A nivel mundial, la familia HesperIIDae tiene 4,113 especies, lo que representa el 21.9% del total de especies de mariposas. Al comparar estos datos con los de Colombia, se observa que nuestro país alberga en su territorio el 28.8% de los HesperIIDae del planeta. En total, en Colombia habita el 21.0% de las especies de mariposas conocidas en el mundo.

La tabla también nos permite comparar la abundancia de especies con las fotografías incluidas en la guía para cada subfamilia. No disponemos de imágenes de todas las especies, por lo que solicitamos colaboración para mejorar y completar la guía en futuras ediciones.

Cada familia de esta guía comienza con una tabla que presenta las subfamilias, tribus, subtribus y géneros de mariposas de la familia correspondiente, a modo de índice. Esto establece el orden en el que se muestran las fotografías y facilita la navegación por el contenido.

abundance of genera and species in Colombia for each family and subfamily, and their comparison with species worldwide.

For example, the HesperIIDae family in Colombia includes 300 genera, representing 38.9% of all genera in the country, and 1,186 species, which constitute 30.0% of the butterfly species in Colombia. Globally, the HesperIIDae family has 4,113 species, accounting for 21.9% of the total butterfly species. When comparing these data with those of Colombia, we can see that our country hosts 28.8% of the world's HesperIIDae within its territory. In total, Colombia is home to 21.0% of all known butterfly species in the world.

The table also allows us to compare the abundance of species with the photographs included in the guide for each subfamily. We do not have images of all species, so we are seeking collaboration to improve and complete the guide in future editions.

Each family in this guide begins with a table presenting the subfamilies, tribes, subtribes, and genera of butterflies within the corresponding family, serving as an index. This establishes the order in which the photographs are shown and facilitates navigation through the content.



Familia - Family

# Hedylidae



*Phellinodes hyacinthina*

Foto: Juan Guillermo Jaramillo

Familia – Family

# Hedylidae

La familia de los Hedylidae es comúnmente conocida como *mariposas-polilla* debido a la combinación de características propias de ambos grupos, incluyendo estados inmaduros similares a mariposas y apariencia y hábitos predominantemente nocturnos similar a las polillas. Se posan con las alas abiertas. Este grupo de lepidópteros vuela solo en el Neotrópico, en elevaciones hasta los 2.000 metros desde México hasta Argentina.

En el planeta solo hay descritas 39 especies de Hedylidae siendo la familia con el menor número de especies.

The family Hedylidae is commonly known as *American moth-butterflies* due to the combination of characteristics of both groups, including butterfly-like immature stages and moth-like appearance and predominantly nocturnal habits. They perch with open wings. This group of Lepidoptera flies only in the Neotropics, at elevations up to 2,000 meters from Mexico to Argentina.

There are only 39 species of Hedylidae described on the planet, being the family with the smallest number of species.



*Phellinodes leucophasiata*, foto Juan Guillermo Jaramillo



*Phellinodes subornata*, foto David Geale

---

# Taxonomía familia Hedylidae

## Taxonomy family Hedylidae

---

En este listado colocamos todos los géneros que están en el Neotrópico para la familia, agrupados por subfamilia de tal manera que se pueda saber la clasificación taxonomica de un género y el orden en la guía o listado. Todos los géneros no necesariamente estan en un pais o localidad. Se numeran para saber cuantos géneros hay en la

We have listed below all the Neotropic genera in the family within each subfamily, to help with locating a particular genus. All genera are not necessarily in one country or locality.

GUIDE Pais Clasificacion hasta Genero

domingo, 22 de septiembre de 2024

## Hedylidae

---

Subfamilia - Subfamily

Hedylinae

Tribu - Tribe

Sin Tribu

Subtribu - Subtribe

Sin Subtribu

1 *Macrosoma*



Familia - Family

# Hedylidae

Subfamilia - Subfamily

# Hedylinae

Hedylidae de Colombia

Hedylinae

Sin Tribu

Tribu - Tribe

Sin Tribu

Subtribu - Subtribe

Sin Subtribu



*Macrosoma albifascia*

*Phellinodes*  
PE-ND, Aug06

MCp  
CO-PE, BR



*Macrosoma albifascia*

*Phellinodes*  
EC-ND,

SMS  
CO-PE, BR



*Macrosoma albifascia*

*Phellinodes*  
CO-ND, Feb01

MPT  
CO-PE, BR



*Macrosoma albimacula*

*Phellinodes*  
CO-Mzm, Dic23

LGt  
HN-EC



*Macrosoma amaculata*

*Phellinodes*  
CR-ND, Sep17

MBk  
CR-EC



*Macrosoma bahiata*

*Phellinodes*  
CR-ND,

HZ  
HN-BO, BR, GF



*Macrosoma cascaria*

*Phellinodes*  
CR-ND,

HZ  
MX-VZ



*Macrosoma cascaria*

*Phellinodes*  
CR-ND, Sep05

SE  
MX-VZ



*Macrosoma conifera*

*Phellinodes*  
CR-ND, Feb14

♀  
SE  
MX-PE, BR, GY, PY



*Macrosoma conifera*

*Phellinodes*  
EC-FHT, Jun07

FG  
MX-PE, BR, GY, PY



*Macrosoma coscoja*

*Phellinodes*  
PE-ND, Ago16

MCp  
CO-BO, BR



*Macrosoma coscoja*

*Phellinodes*  
EC-ND,

BB  
CO-BO, BR



*Macrosoma coscoja*

*Phellinodes*  
EC-ND,

Ekz  
CO-BO, BR



*Macrosoma coscoja*

*Phellinodes*  
EC-ND,

Ekz  
CO-BO, BR



*Macrosoma hedylaria*

*Phellinodes*  
AR-ND, Oct13

CSz  
CO-PE, AR



*Macrosoma hedylaria*

*Phellinodes*  
BR-ND, Feb22

MIW  
CO-PE, AR



*Macrosoma hedylaria*

*Phellinodes*  
BR-ND, Jun28

MIW  
CO-PE, AR



*Macrosoma hedylaria*

*Phellinodes*  
BR-ND, Mar29

MIW  
CO-PE, AR



*Macrosoma heliconiaria*

*Hedyle*  
EC-PmpL, 540m Jul20

BB  
PE, BR, VZ, Guyanas





*Macrosoma heliconiaria*

*Hedyle*

CRM

CO-ND, Nov08

PE,BR,VZ, Guyanas



*Macrosoma heliconiaria*

*Hedyle*

RH

BR-ND, Ago22

PE,BR,VZ, Guyanas



*Macrosoma hyacinthina*

*Phellinodes*

BB

PE-AMZ, 500m Oct11

HN-PE,BR



*Macrosoma hyacinthina*

*Phellinodes*

BB

EC-ND, Jul19

HN-PE,BR



*Macrosoma hyacinthina*

*Phellinodes*

RH

CR-ND, Jul18

HN-PE,BR



*Macrosoma hyacinthina*

*Phellinodes*

BB

PE-AMZ, 500m Oct11

HN-PE,BR



*Macrosoma interrupta*

*Phellinodes*

JNw

CR-ND, Feb20

CR-EC



*Macrosoma leptosiata*

*Phellinodes*

MCp

PE-Rmpt, Aug06

CO-PE,BR,SU



*Macrosoma leucophasiata*

*Phellinodes*

KNc

EC-ND,

CO-PE,BO



*Macrosoma leucophasiata*

*Phellinodes*

CRM

PE-CoR, 1040m Sep29

CO-PE,BO



*Macrosoma leucophasiata*

*Phellinodes*

DvG

PE-ND,

CO-PE,BO



*Macrosoma leucoplethes*

*Phellinodes*

FG

EC-FHT, Oct23

CR-EC





*Macrosoma leucoplethes*

*Phellinodes*  
EC-ND, Feb08

DT  
CR-EC



*Macrosoma leucoplethes*

*Phellinodes*  
EC-ND,

BB  
CR-EC



*Macrosoma lucivittata*

*Phellinodes*  
PE-AMZ, 500m Oct11

♂  
BB  
HN-BO, BR, GF



*Macrosoma lucivittata*

*Phellinodes*  
EC-FHt, Jun23

♂  
FG  
HN-BO, BR, GF



*Macrosoma lucivittata*

*Phellinodes*  
CO-ND, Nov08

♂  
SM  
HN-BO, BR, GF



*Macrosoma lucivittata*

*Phellinodes*  
CO-ND, Ago15

♂  
SM  
HN-BO, BR, GF



*Macrosoma lucivittata*

*Phellinodes*  
CO-CRC, Sep07

♂  
ALZ  
HN-BO, BR, GF



*Macrosoma lucivittata*

*Phellinodes*  
FG-ND, Feb12

♀  
BD  
HN-BO, BR, GF



*Macrosoma majormacula*

*Phellinodes*  
CO-ND, Ago16

SM  
CR-BR



*Macrosoma majormacula*

*Phellinodes*  
CO-ND, Ago16

SM  
CR-BR



*Macrosoma majormacula*

*Phellinodes*  
CO-ND,

SM  
CR-BR



*Macrosoma majormacula*

*Phellinodes*  
PE-Rmpt, Aug06

MCp  
CR-BR



44

*Macrosoma majormacula*

*Phellinodes*  
CO-ND, Ago16

SM  
CR-BR



45

*Macrosoma muscerdata*

*Phellinodes*  
CR-ND, Feb26

KYk  
.PE, BR, SU, Guyanas



46

*Macrosoma muscerdata*

*Phellinodes*  
EC-ND,

Ekz  
PE, BR, SU, Guyanas



47

*Macrosoma muscerdata*

*Phellinodes*  
CR-ND, Mar12

LSt  
.PE, BR, SU, Guyanas



*Macrosoma muscerdata*

*Phellinodes*  
PE-ND, Sep16

DSc  
.PE, BR, SU, Guyanas



*Macrosoma muscerdata*

*Phellinodes*  
EC-ND, Jul14

KZ  
PE, BR, SU, Guyanas



50

*Macrosoma muscerdata*

*Phellinodes*  
EC-FHt, Mar20

FG  
.PE, BR, SU, Guyanas



51

*Macrosoma nigrimacula*

*Phellinodes*  
PE-AMZ, 500m Oct11

BB  
.BR, VZ, SU, Guyanas



52

*Macrosoma rubedinaria*

*Phellinodes*  
EC-ND,

BB  
MX-BO, BR



*Macrosoma rubedinaria*

*Phellinodes*  
EC-PmpL, 540m Jul19

BB  
MX-BO, BR



54

*Macrosoma rubedinaria*

*Phellinodes*  
CR-ND,

HZ  
MX-BO, BR



*Macrosoma rubedinaria*

*Phellinodes*  
CO-ND, Oct07

SM  
MX-BO, BR



56



*Macrosoma satellitiata*

*Phellinodes*  
CO-Jard, Ago10



LMz  
GT-PE,BR,VZ

57



*Macrosoma satellitiata*

*Phellinodes*  
CO-Jard, Jun18

LMz  
GT-PE,BR,VZ

58



*Macrosoma satellitiata*

*Phellinodes*  
CO-ND, Jan22

Alz  
GT-PE,BR,VZ

59



*Macrosoma semiermis*

*Hedyle*  
EC-ND,



Ekz  
-PE,VZ,BR,Guyanas

60



*Macrosoma stabilinota*

*Phellinodes*  
EC-PmpL, 540m Jul19

BB  
CO-BO,BR

61



*Macrosoma stabilinota*

*Phellinodes*  
PE-Rmpt, Aug06

MCp  
CO-BO,BR

62



*Macrosoma subornata*

*Phellinodes*  
EC-ND, Ene20



AK  
CO-PE

63



*Macrosoma subornata*

*Phellinodes*  
CO-Jard, Feb21

LMz  
CO-PE

64



*Macrosoma subornata*

*Phellinodes*  
CO-Jard, Dic12

LMz  
CO-PE

65



*Macrosoma subornata*

*Phellinodes*  
PE-CoR, 1350m Sep29



DvG  
CO-PE

66



*Macrosoma subornata*

*Phellinodes*  
CO-ND, Ago06

SM  
CO-PE

67



*Macrosoma subornata*

*Phellinodes*  
CO-ND, Ago06

SM  
CO-PE





*Macrosoma subornata*

*Phellinodes*

EC-ND, 1900m Jul14

BB  
CO-PE



*Macrosoma subornata*

*Phellinodes*

PE-CoR, 1350m Sep29

DvG  
CO-PE



*Macrosoma subornata*

*Phellinodes*

EC-ND, Sep14

AK  
CO-PE



*Macrosoma tipulata*

GF-ND, Oct10

Tan  
CR-PE,BR(Am,Pa)



*Macrosoma tipulata*

CR-ND, Mar22

Goh  
CR-PE,BR(Am,Pa)



*Macrosoma tipulata*

GF-ND, Nov24

Osc  
CR-PE,BR(Am,Pa)



*Macrosoma tipulata*

BR-CJL, May20

SDt  
CR-PE,BR(Am,Pa)



*Macrosoma tipulata*

CR-ND, Ago27

SE  
CR-PE,BR(Am,Pa)



*Macrosoma ustrinaria*

*Phellinodes*  
CO-ND, Jun28

CRm  
-PE,Guianas, BR,TT

infGUIDE Pais SUBFAMILIA Photo Guide

Esta versión del catálogo se generó el **Date of report** domingo, 22 de septiembre de 2024

Busque versión nueva de esta guía gratis en:

<https://www.butterflycatalogs.com/>

Look for a newer version of this free guide in:





# Hesperiidae



*Telegonus alardus*  
Foto: Juan Guillermo Jaramillo

# Taxonomía familia Hesperiidae

## Taxonomy family Hesperiidae

En este listado colocamos todos los géneros que están en el Neotrópico para la familia, agrupados por subfamilia de tal manera que se pueda saber la clasificación taxonomica de un género y el orden en la guía o listado. Todos los géneros no necesariamente estan en un país o localidad. Se numeran para saber cuantos géneros hay en la

We have listed below all the Neotropic genera in the family within each subfamily, to help with locating a particular genus. All genera are not necessarily in one country or locality.

GUIDE País Clasificación hasta Genero

domingo, 22 de septiembre de 2024

## Hesperiidae

Subfamilia - Subfamily <b>Eudaminae</b>	14 <i>Nascus</i>	33 <i>Ridens</i>	Subfamilia - Subfamily <b>Tagiadinae</b>
Tribu - Tribe <b>Entheini</b>	15 <i>Nicephellus</i>	34 <i>Venada</i>	Tribu - Tribe <b>Celaenorrhini</b>
Subtribu - Subtribe <b>Sin Subtribu</b>	16 <i>Phareas</i>	35 <i>Zeutus</i>	Subtribu - Subtribe <b>Sin Subtribu</b>
1 <i>Augiades</i>	17 <i>Phocides</i>	Subtribu - Subtribe <b>Cephisina</b>	44 <i>Celaenorrhinus</i>
2 <i>Drephalys</i>	18 <i>Porphyrogenes</i>	36 <i>Cephise</i>	
3 <i>Entheus</i>	19 <i>Salatis</i>	Subtribu - Subtribe <b>Telemiadina</b>	
4 <i>Hyalothyrys</i>	Tribu - Tribe <b>Eudamini</b>	37 <i>Ectomis</i>	
5 <i>Phanus</i>	Subtribu - Subtribe <b>Eudamina</b>	38 <i>Polygonus</i>	
6 <i>Tarsoctenus</i>	20 <i>Astraptus</i>	39 <i>Telemiades</i>	
7 <i>Udranomía</i>	21 <i>Autochton</i>	Tribu - Tribe <b>Oileidini</b>	
Tribu - Tribe <b>Phocidini</b>	22 <i>Cecropterus</i>	Subtribu - Subtribe <b>Oileidina</b>	
Subtribu - Subtribe <b>Sin Subtribu</b>	23 <i>Chioides</i>	40 <i>Flattoides</i>	
8 <i>Adina</i>	24 <i>Epargyreus</i>	Subtribu - Subtribe <b>Typhedanina</b>	
9 <i>Aurina</i>	25 <i>Narcosius</i>	41 <i>Cogia</i>	
10 <i>Bungalotis</i>	26 <i>Proteides</i>	42 <i>Marela</i>	
11 <i>Dyscophellus</i>	27 <i>Spathilepia</i>	43 <i>Nerula</i>	
12 <i>Emmelus</i>	28 <i>Spicauda</i>		
13 <i>Euriphellus</i>	29 <i>Telegonus</i>		
	30 <i>Urbanus</i>		
	Subtribu - Subtribe <b>Loboclina</b>		
	31 <i>Aguna</i>		
	32 <i>Codatractus</i>		



# Hesperidae

Subfamilia - Subfamily <b>Pyrrhopyginae</b>	Subtribu - Subtribe <b>Pyrrhopygina</b>	Subfamilia - Subfamily <b>Pyrginae</b>	101 <i>Grais</i>
Tribu - Tribe <b>Jerini</b>	53 <i>Gunayan</i>	Tribu - Tribe <b>Carcharodini</b>	102 <i>Mimia</i>
Subtribu - Subtribe Sin Subtribu	54 <i>Pyrrhopyge</i>	Subtribu - Subtribe Sin Subtribu	103 <i>Morvina</i>
45 <i>Jera</i>	55 <i>Yanguna</i>	78 <i>Arteurotia</i>	104 <i>Myrinia</i>
Tribu - Tribe <b>Azonaxini</b>	Subtribu - Subtribe <b>Apyrrothrixina</b>	79 <i>Austinus</i>	105 <i>Spioniades</i>
Subtribu - Subtribe Sin subtribu	56 <i>Aesculayge</i>	80 <i>Bolla</i>	106 <i>Xispia</i>
46 <i>Azonax</i>	57 <i>Apyrrothrix</i>	81 <i>Burca</i>	Subtribu - Subtribe <b>Pythonidina</b>
Tribu - Tribe <b>Passovini</b>	58 <i>Chalypyge</i>	82 <i>Conognathus</i>	107 <i>Atarnes</i>
Subtribu - Subtribe Sin subtribu	59 <i>Creonpyge</i>	83 <i>Cyclosemia</i>	108 <i>Charidia</i>
47 <i>Agara</i>	60 <i>Cyanopyge</i>	84 <i>Gorgopas</i>	109 <i>Eburuncus</i>
48 <i>Aspitha</i>	61 <i>Melanopyge</i>	85 <i>Mictris</i>	110 <i>Gindanes</i>
49 <i>Myscelus</i>	Subtribu - Subtribe <b>Mimoniadina</b>	86 <i>Nisoniades</i>	111 <i>Haemactis</i>
50 <i>Passova</i>	62 <i>Aerardaris</i>	87 <i>Noctuana</i>	112 <i>Lirra</i>
Tribu - Tribe <b>Zoniini</b>	63 <i>Amenis</i>	88 <i>Pellicia</i>	113 <i>Livida</i>
Subtribu - Subtribe Sin subtribu	64 <i>Amysoria</i>	89 <i>Perus</i>	114 <i>Milanion</i>
51 <i>Zonia</i>	65 <i>Ardaris</i>	90 <i>Polyctor</i>	115 <i>Paramimus</i>
Tribu - Tribe <b>Oxynetriini</b>	66 <i>Jemadia</i>	91 <i>Sophista</i>	116 <i>Pythonides</i>
Subtribu - Subtribe Sin subtribu	67 <i>Jemasonia</i>	92 <i>Staphylus</i>	117 <i>Quadrus</i>
52 <i>Oxynetra</i>	68 <i>Mahotis</i>	93 <i>Tiana</i>	Tribu - Tribe <b>Erynnini</b>
Tribu - Tribe <b>Pyrrhopygini</b>	69 <i>Mimadia</i>	94 <i>Viola</i>	Subtribu - Subtribe <b>Erynnina</b>
	70 <i>Mimardaris</i>	95 <i>Viuria</i>	118 <i>Anastrus</i>
	71 <i>Mysoria</i>	Tribu - Tribe <b>Achlyodini</b>	119 <i>Anaxas</i>
	72 <i>Nosphistia</i>	Subtribu - Subtribe <b>Achlyodina</b>	120 <i>Camptopleura</i>
	Subtribu - Subtribe <b>Microcerisina</b>	96 <i>Achlyodes</i>	121 <i>Chiomara</i>
	73 <i>Blubella</i>	97 <i>Aethilla</i>	122 <i>Chiothion</i>
	74 <i>Croniades</i>	98 <i>Cabirus</i>	123 <i>Cycloglypha</i>
	75 <i>Elbella</i>	99 <i>Eantis</i>	124 <i>Ebrietas</i>
	76 <i>Merobella</i>	100 <i>Eracon</i>	125 <i>Echelatus</i>
	77 <i>Parelbella</i>		126 <i>Ephyriades</i>
			127 <i>Erynnis</i>
			128 <i>Festivia</i>
			129 <i>Gesta</i>

# Hesperiidae

130	<i>Gorgythion</i>	Subfamilia - Subfamily <b>Heteropterinae</b>	Subfamilia - Subfamily <b>Hesperiinae</b>	172	<i>Dubiella</i>	
131	<i>Helias</i>			173	<i>Ebusus</i>	
132	<i>Hoodus</i>			174	<i>Evansiella</i>	
133	<i>Mylon</i>			175	<i>Mielkeus</i>	
134	<i>Potamanaxas</i>			176	<i>Molo</i>	
135	<i>Sostrata</i>			177	<i>Neoxeniades</i>	
136	<i>Theagenes</i>			178	<i>Nyctus</i>	
137	<i>Timochares</i>			179	<i>Orthos</i>	
138	<i>Tolius</i>			180	<i>Pyrrhopygopsis</i>	
Subtribu - Subtribe				153	<i>Dalla</i>	181
<b>Clitina</b>		154	<i>Ladda</i>	182	<i>Thracides</i>	
139	<i>Clito</i>	Subtribu - Subtribe		183	<i>Tisias</i>	
Tribu - Tribe		<b>Pericharini</b>		184	<i>Tromba</i>	
<b>Pyrgini</b>		<b>Orphina</b>		185	<i>Vertica</i>	
Subtribu - Subtribe		155		<i>Orphe</i>	186	<i>Zetka</i>
<b>Sin Subtribu</b>		156		<i>Pseudorphe</i>	Subtribu - Subtribe	
140	<i>Anisochoria</i>	Subtribu - Subtribe		<b>Pericharina</b>		
141	<i>Antigonus</i>	157		<i>Lycas</i>	187	<i>Apaustina</i>
142	<i>Burnsius</i>	158		<i>Oenides</i>	187	<i>Ancyloxypha</i>
143	<i>Canesia</i>	159		<i>Orses</i>	188	<i>Apaustus</i>
144	<i>Carrhenes</i>	160		<i>Oz</i>	Subtribu - Subtribe	
145	<i>Diaeus</i>	161		<i>Perichares</i>	<b>Calpodina</b>	
146	<i>Heliopetes</i>	Tribu - Tribe		<b>Megathymini</b>		
147	<i>Paches</i>	Subtribu - Subtribe		<b>Carystoidina</b>		
148	<i>Plumbago</i>	162		<i>Carystoides</i>	189	<i>Calpodes</i>
149	<i>Santa</i>	Tribu - Tribe		<b>Hesperiini</b>		
150	<i>Trina</i>	Subtribu - Subtribe		<b>Carystina</b>		
151	<i>Xenophanes</i>	163		<i>Aides</i>	190	<i>Panoquina</i>
152	<i>Zopyrion</i>	164		<i>Aroma</i>	191	<i>Zenis</i>
		165		<i>Calvetta</i>	Subtribu - Subtribe	
		166		<i>Carystina</i>	<b>Hesperiina</b>	
		167		<i>Carystus</i>	192	<i>Anatrytone</i>
		168		<i>Chloeria</i>	193	<i>Atalopedes</i>
		169		<i>Cobalus</i>	194	<i>Conga</i>
		170		<i>Damas</i>	195	<i>Cyclosma</i>
		171		<i>Daron</i>	196	<i>Decinea</i>
					197	<i>Euphyes</i>
					198	<i>Hedone</i>
					199	<i>Hylephila</i>
					200	<i>Lindra</i>

## Hesperidae

201	<i>Lon</i>	232	<i>Racta</i>	265	<i>Moeris</i>	300	<i>Wahydra</i>
202	<i>Metrocles</i>	Subtribu - Subtribe		266	<i>Monca</i>	301	<i>Zalomes</i>
203	<i>Metron</i>	<b>Moncina</b>		267	<i>Mucia</i>	302	<i>Zariaspes</i>
204	<i>Mnaseas</i>	233	<i>Alderodea</i>	268	<i>Naevolus</i>		
205	<i>Nyctelius</i>	234	<i>Alerema</i>	269	<i>Nastra</i>		
206	<i>Oligoria</i>	235	<i>Alychna</i>	270	<i>Niconiades</i>		
207	<i>Oxyntes</i>	236	<i>Artines</i>	271	<i>Onophas</i>		
208	<i>Paratrytone</i>	237	<i>Artonia</i>	272	<i>Panca</i>		
209	<i>Phemiades</i>	238	<i>Callimormus</i>	273	<i>Papias</i>		
210	<i>Polites</i>	239	<i>Cantha</i>	274	<i>Paracarystus</i>		
211	<i>Pompeius</i>	240	<i>Cobalopsis</i>	275	<i>Pares</i>		
212	<i>Quasimellana</i>	241	<i>Corra</i>	276	<i>Parphorus</i>		
213	<i>Serdis</i>	242	<i>Curva</i>	277	<i>Peba</i>		
214	<i>Thespheus</i>	243	<i>Cymaenes</i>	278	<i>Phanes</i>		
215	<i>Tirynthia</i>	244	<i>Cynea</i>	279	<i>Pheraeus</i>		
216	<i>Tirynthoides</i>	245	<i>Dion</i>	280	<i>Phlebodes</i>		
217	<i>Vacerra</i>	246	<i>Eprius</i>	281	<i>Psoralis</i>		
218	<i>Vernia</i>	247	<i>Eutocus</i>	282	<i>Ralis</i>		
219	<i>Xeniades</i>	248	<i>Eutyichide</i>	283	<i>Rectava</i>		
Subtribu - Subtribe		249	<i>Gallio</i>	284	<i>Rhinthon</i>		
<b>Falgina</b>		250	<i>Godmia</i>	285	<i>Rhomba</i>		
220	<i>Falga</i>	251	<i>Gracilata</i>	286	<i>Rigga</i>		
221	<i>Flaccilla</i>	252	<i>Gubrus</i>	287	<i>Saturnus</i>		
222	<i>Justinia</i>	253	<i>Gufa</i>	288	<i>Sodalìa</i>		
223	<i>Methion</i>	254	<i>Hermio</i>	289	<i>Thoon</i>		
224	<i>Mnasalcas</i>	255	<i>Lento</i>	290	<i>Tigasis</i>		
225	<i>Mnasinous</i>	256	<i>Lerema</i>	291	<i>Tricrista</i>		
226	<i>Propapias</i>	257	<i>Lerodea</i>	292	<i>Troyus</i>		
227	<i>Synapte</i>	258	<i>Lucida</i>	293	<i>Vehilius</i>		
228	<i>Thargella</i>	259	<i>Ludens</i>	294	<i>Venas</i>		
229	<i>Turesis</i>	260	<i>Lychnuchus</i>	295	<i>Vettius</i>		
Subtribu - Subtribe		261	<i>Metiscus</i>	296	<i>Vidius</i>		
<b>Anthoptina</b>		262	<i>Mnasicles</i>	297	<i>Vinius</i>		
230	<i>Anthoptus</i>	263	<i>Mnasitheus</i>	298	<i>Virga</i>		
231	<i>Corticea</i>	264	<i>Mnestheus</i>	299	<i>Vistigma</i>		



Subfamilia - Subfamily

# Eudaminae



*Cogia undulatus*

Foto: Juan Guillermo Jaramillo

Familia - Family

# Hesperiidae

Subfamilia - Subfamily

# Eudaminae

Hesperiidae de Colombia

Eudaminae

Entheini

Tribu - Tribe

Entheini

Subtribu - Subtribe

Sin Subtribu



*Augiades criniscus*

♂

DvG

BR-Plm, 80m Ago17

CR-BO, BR



*Augiades criniscus*

DvG

PE-ARCC, 230m Sep26

CR-BO, BR



*Augiades criniscus*

DvG

PE-ARCC, 230m Sep26

CR-BO, BR



*Augiades vespasius bicolor*

*Telemiades*

VZ-ND, Nov02

RnM

CR-BO, BR, GY



*Augiades vespasius bicolor*

*Telemiades*

BO-ND, 800m Nov26

KK

CR-BO, BR, GY



*Augiades vespasius bicolor*

*Telemiades*

GY-ND, 50m Feb08

DvG

CR-BO, BR, GY



*Augiades vespasius bicolor*

*Telemiades*

CO-Glp, Nov16

JOG

CR-BO, BR, GY





8

*Augiades vespasius bicolor*

*Telemiades*

DvG

GY-ND, 50m Feb08

CR-BO,BR,GY



9

*Drephalys alcmon*

SS

CO-Pam, Nov09

GT-PE,BR,GY



10

*Drephalys alcmon*

DvG

PE-PntL,

GT-PE,BR,GY



11

*Drephalys dumeril*

JMn

CO-ND, Abr16

MX-BR



12

*Drephalys helixus*

DvG

PE-Cby, 1200m

PN-PE,BR



13

*Drephalys oriander*

DvG

PE-Mshq, 1000m Oct01

MX-BR,GF



14

*Drephalys oriander*

DvG

PE-Mshq, 1000m Oct01

MX-BR,GF



15

*Drephalys phoenicoides*

RH

BR-CJL, Ago16

CR-EC,BR



16

*Entheus huertasae*

♂

AT

PA-ND, Jul22

PN-CO



17

*Entheus huertasae*

♂

AT

PA-ND, Jul22

PN-CO



18

*Entheus huertasae*

♀

KG

PA-ND, Feb14

PN-CO



19

*Entheus latebrosus*

♂

RH

BO-ND, Mar23

CO-BO



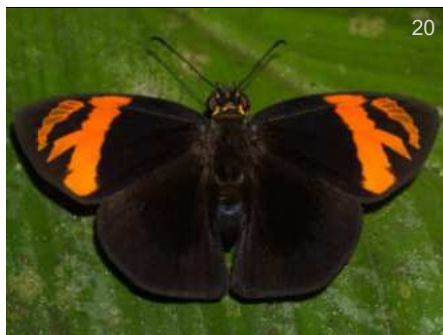

20

*Entheus latebrosus*

♂

BB

EC-ND, 550m Jul19

CO-BO

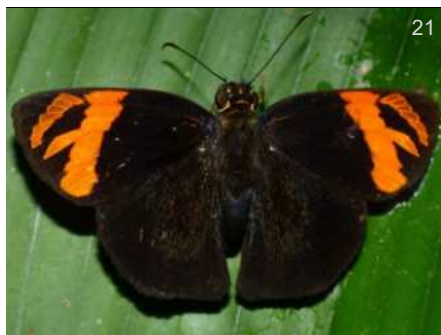

21

*Entheus latebrosus*

♂

AN

EC-Atrk, Oct22

CO-BO



22

*Entheus matho aequatorius*

♀

KW

PA-Caz, Sep21

CR-EC,BO

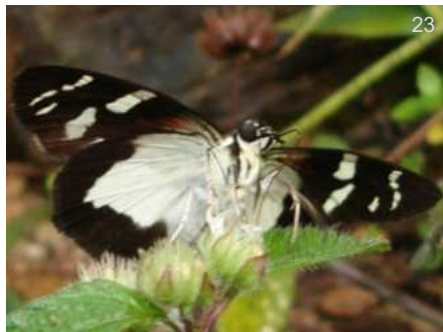

23

*Entheus matho aequatorius*

♀

WS

CO-ND, Nov11

CR-EC,BO



24

*Entheus matho dius*

♂

DvG

GY-ND, 100m Feb11

PN-BO,BR



25

*Entheus matho dius*

♂

DvG

GY-ND, 100m Feb11

PN-BO,BR



26

*Entheus matho latifascius*

♂

DvG

CO-Mzm, Oct01

CO



27

*Entheus matho latifascius*

♂

DvG

CO-Mzm, Oct01

CO



28

*Entheus priassus priassus*

♂

DvG

GY-ND, 50m Feb07

CO-BR(ES)



29

*Entheus priassus priassus*

♀

SS

SU-ND, Feb18

CO-BR(ES)



30

*Entheus sp [gentius group]*

♂

SS

CO-Pam, Nov09

CO-BR



31

*Entheus sp [gentius group]*

♂

DvG

PE-ARCC, 230m Sep29

CO-BR





32

*Entheus* sp [gentius group]



DvG

PE-ARCC, 230m Oct04

CO-BR



33

*Entheus* sp [gentius group]



RC

BR-ND, Oct04

CO-BR



34

*Entheus* sp [gentius group]



DvG

PE-ARCC, 230m Oct12

CO-BR



35

*Entheus telemus*



DvG

PE-ARCC, 230m Sep28

CO-BO, BR



36

*Entheus telemus*



RW

PE-ND, Nov12

CO-BO, BR



37

*Entheus warreni*

DvG

CO-Mzm, Oct09

CO-EC



38

*Hyalothyris infa*

DvG

BR-ND,

CO-PE, BR



39

*Hyalothyris infernalis*



PB

BR-RG, Nov23

BR-GF, SU



40

*Hyalothyris infernalis*

JMD

PE-ND, Jun09

BR-GF, SU



41

*Hyalothyris leucomelas*



DvG

PE-ARCC, 250m Oct02

PN-PE, BR



42

*Hyalothyris leucomelas*



DvG

PE-ARCC, 250m Oct02

PN-PE, BR



43

*Hyalothyris leucomelas*



DvG

PE-ARCC, 250m Oct02

PN-PE, BR





44

*Hyalothyris leucomelas*

KG  
PN-PE, BR

BR-RG, Nov16



45

*Hyalothyris mimicus*

AH  
CO-PE, BR

CO-Gvr, Feb01



46

*Hyalothyris mimicus*

BB  
CO-PE, BR

CO-ND, -



47

*Hyalothyris neleus*

♂  
DvG  
MX-BO, BR

PE-FA, 1600m



48

*Hyalothyris neleus*

♂  
DvG  
MX-BO, BR

PE-FA, 1600m



49

*Hyalothyris neleus pemphigargyra*

♀  
RC  
MX-VZ

PA-SNP, Ago25



50

*Hyalothyris neleus pemphigargyra*

♀  
KG  
MX-VZ

PA-ND, Jul10



51

*Hyalothyris neleus pemphigargyra*

♀  
KG  
MX-VZ

PA-ND, Jul10



52

*Phanus albiapicalis*

KG  
MX-PE

BR-RG, Nov17



53

*Phanus ecitonorum*

KG  
CR-BR

HN-ND, Jun13



54

*Phanus ecitonorum*

JJA  
CR-BR

CO-Mzm, Jul17



55

*Phanus ecitonorum*

DvG  
CR-BR

CO-Smal, 1250m Feb06





56

*Phanus ecitonorum*

JJA

CO-Mzm, Jul17

CR-BR



57

*Phanus grandis*

BB

CO-PSJ, 1800m May28

NI-PE



58

*Phanus grandis*

DvG

CO-Mzm, 1800m Oct02

NI-PE



59

*Phanus grandis*

BB

CO-CRC, 320m Ene12

NI-PE



60

*Phanus grandis*

KG

EC-WS, Abr08

NI-PE



61

*Phanus marshalli*

♂

DvG

GY-ND, 100m Feb11

MX-BO, BR



62

*Phanus marshalli*

KG

BR-RG, Nov20

MX-BO, BR



63

*Phanus marshalli*

SJ

PA-CTwr, Sep09

MX-BO, BR



64

*Phanus obscurior obscurior*

DvG

EC-Orq, 1000m Dic18

MX-EC



65

*Phanus obscurior obscurior*

DvG

CO-Smal, 800m Feb07

MX-EC



66

*Phanus vitreus*

DvG

PE-MWC, 270m Oct21

MX-BR, GF



67

*Phanus vitreus*

DvG

PE-ND, 700m May25

MX-BR, GF





68

*Phanus vitreus*

BB

CO-CRC, 320m Ene10

MX-BR,GF



69

*Tarsoctenus corytus corba*

KK

PE-Jlt, 950m Oct09

CO-PE,BR



70

*Tarsoctenus corytus corba*

WC

BR-CJL, Jun02

CO-PE,BR



71

*Tarsoctenus corytus corba*

FM

CO-RP, 560m Nov07

CO-PE,BR



72

*Tarsoctenus gaudialis*

♂

RH

CR-ND, Abr01

NI-EC



73

*Tarsoctenus gaudialis*

♀

JS

PA-CTwr, Feb26

NI-EC



74

*Tarsoctenus papias*

DvG

EC-Cpl, 950m Dic15

CO-PE,BR



75

*Tarsoctenus papias*

DvG

PE-Qtz, 1100m Nov19

CO-PE,BR



76

*Tarsoctenus papias*

DW

PE-Ramz, Oct22

CO-PE,BR



77

*Tarsoctenus papias*

KG

EC-Cpl, Dic15

CO-PE,BR



78

*Tarsoctenus praecia plutia*

♂

DvG

PE-ARCC, 230m Sep25

CO-PE,BR



79

*Tarsoctenus praecia plutia*

RLm

CO-Vill, Nov18

CO-PE,BR





80

*Tarsoctenus praecia plutia*

BR-ND, Oct12 RH  
CO-PE, BR



81

*Tarsoctenus praecia rufibasis*

BR-ND, Jun15 UFPR  
CO, VZ- BR, GF



82

*Udranomia eurus*

EC-FHt, 900m Sep03 ♂  
DvG  
CR-PE, VZ, BR



83

*Udranomia eurus*

PE-Mrd, 1350m Nov14 KNc  
CR-PE, VZ, BR



84

*Udranomia eurus*

PE-Mshq, 1000m Oct01 DvG  
CR-PE, VZ, BR



85

*Udranomia eurus*

PE-Mshq, 1050m Jun15 DvG  
CR-PE, VZ, BR



86

*Udranomia kikkawai*

CO-CdC, 300m Ene09 BB  
MX-BR



87

*Udranomia kikkawai*

PE-MWC, 270m Oct22 DvG  
MX-BR



88

*Udranomia kikkawai*

CO-ND, Jun27 JT  
MX-BR



89

*Udranomia orcinus*

PE-ARCC, 230m Oct06 ♂  
DvG  
MX-BO, BR



90

*Udranomia orcinus*

PE-ARCC, 230m Oct06 ♂  
DvG  
MX-BO, BR



91

*Udranomia orcinus*

HN-ND, Ene01 RGd  
MX-BO, BR



Tribu - Tribe

Phocidini

Subtribu - Subtribe

Sin Subtribu

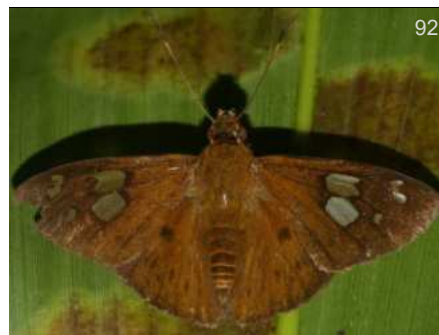

92

*Aurina azines*

♂

*Oileides*

DvG

EC-PmpL, 600m Sep06

CO-PE, BR(Am)

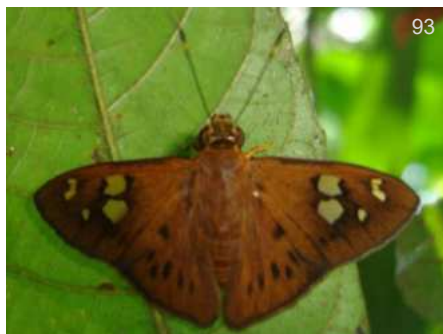

93

*Aurina azines*

♂

*Oileides*

KG

CO-CCri, 280m Ago13

CO-PE, BR(Am)



94

*Aurina azines*

♂

*Oileides*

DvG

GY-ND, 50m Feb08

CO-PE, BR(Am)



95

*Aurina azines*

♀

*Oileides*

DvG

GY-ND, 50m Feb07

CO-PE, BR(Am)



96

*Aurina azines*

♀

*Oileides*

BBt

EC-BBR,

CO-PE, BR(Am)



97

*Aurina azines*

♀

*Oileides*

BBt

EC-ND, Abr22

CO-PE, BR(Am)



98

*Aurina azines*

♀

*Oileides*

DvG

GY-ND, 50m Feb07

CO-PE, BR(Am)



99

*Bungalotis astylos*

♂

KG

AR-ND, Ene18

MX-BR, AR



100

*Bungalotis astylos*

♂

CRm

CO-Qag, 1750m Ene08

MX-BR, AR



101

*Bungalotis astylos*

♂

DvG

PE-MWC, 270m Jun24

MX-BR, AR



102

*Bungalotis astylos*

♂

DvG

PE-MWC, 270m Jun23

MX-BR,AR



103

*Bungalotis astylos*

♂

SS

EC-Kpw, Nov01

MX-BR,AR



104

*Bungalotis astylos*

♂

DvG

PE-MWC, 270m Jun24

MX-BR,AR



105

*Bungalotis astylos*

♂

DvG

PE-ARCC, 230m Sep26

MX-BR,AR



106

*Bungalotis astylos*

♂

CRm

CO-Qag, 1750m Ene08

MX-BR,AR



107

*Bungalotis astylos*

♀

DvG

BR-ND, 50m Ago13

MX-BR,AR



108

*Bungalotis astylos*

♀

DvG

BR-ND, 50m Ago13

MX-BR,AR



109

*Bungalotis clusia*

♂

SS

EC-Kpw, Nov01

CO-BR(Pa)



110

*Bungalotis clusia*

♂

SS

EC-Kpw, Nov01

CO-BR(Pa)



111

*Bungalotis diophorus*

♂

DvG

PE-Rmpt, 1050m

CR-BR



112

*Bungalotis diophorus*

♂

DvG

O-Rmpt, 1050m

CR-BR



113

*Bungalotis diophorus*

♀

Leo

CO-Mzm, Nov11

CR-BR





114

*Bungalotis erythus*

♂

KP

PA-ND, Mar24

MX-BR



115

*Bungalotis erythus*

♀

DvG

PE-MWC, 270m Jun22

MX-BR



116

*Bungalotis midas*

♂

DvG

EC-FHt, 900m Sep03

MX-AR



117

*Bungalotis midas*

♂

SS

EC-Kpw, Nov01

MX-AR



118

*Bungalotis midas*

♀

DW

BR-ND, Mar10

MX-AR



119

*Bungalotis midas*

♂

DvG

EC-FHt, 900m Sep03

MX-AR



120

*Bungalotis midas*

♂

SS

EC-Kpw, Nov01

MX-AR



121

*Bungalotis midas*

♀

WC

PA-ND, Ene07

MX-AR



122

*Bungalotis milleri*

♂

DvG

EC-Mnd,

MX-EC



123

*Bungalotis milleri*

♂

DvG

EC-Mnd,

MX-EC



124

*Bungalotis quadratum quadratum*

♀

JS

CR-ND, Jun14

MX-BR



125

*Dyscophellus damias*

♂

DvG

AR-ChM, 300m Dic30

CO-PE, BR, AR





126

*Dyscophellus damias*

♂

DvG

EC-FHT, 900m Sep03

CO-PE,BR,AR



127

*Dyscophellus damias*

♂

DvG

EC-FHT, 900m Sep03

CO-PE,BR,AR



128

*Dyscophellus damias*

♂

DvG

AR-ChM, 300m Dic30

CO-PE,BR,AR



129

*Dyscophellus damias*

♀

DvG

AR-ND, 200m Ene30

CO-PE,BR,AR



130

*Dyscophellus damias*

♀

DvG

AR-ND, 200m Ene30

CO-PE,BR,AR



131

*Dyscophellus porcius*

♂

DvG

CO-Mzm, Sep28

MX-AR



132

*Dyscophellus porcius*

♂

DvG

EC-Ten,

MX-AR



133

*Dyscophellus porcius*

♂

DvG

CO-Mzm, Sep28

MX-AR



134

*Dyscophellus porcius*

♂

DvG

EC-Ten,

MX-AR



135

*Dyscophellus porcius*

♂

Leo

CO-Mzm, Nov11

MX-AR



136

*Dyscophellus porsena*

♂

DvG

EC-BBR, 900m Nov12

CO-PE,BR(Pa)



137

*Dyscophellus porsena*

♂

DvG

PE-PNYC, 350m Oct26

CO-PE,BR(Pa)





138

*Dyscophellus porsena*

♂

DvG

PE-PH, 1200m Nov15

CO-PE,BR(Pa)



139

*Dyscophellus porsena*

♂

DvG

EC-BBR, 900m Nov12

CO-PE,BR(Pa)



140

*Dyscophellus porsena*

♀

Leo

CO-Mzm, 1400m

CO-PE,BR(Pa)



141

*Dyscophellus porsena*

BB

EC-IK, Jul23

CO-PE,BR(Pa)



142

*Dyscophellus ramusis*

AN

PE-CoR, Abr12

CR-BR,AR,PY



143

*Dyscophellus ramusis*

DvG

EC-Orq, 1000m Dic16

CR-BR,AR,PY



144

*Dyscophellus ramusis*

AN

EC-Ykm, 900m Oct14

CR-BR,AR,PY



145

*Dyscophellus sebalus*

♂

SBd

BR-ND, Jul28

CR-PE,BR



146

*Dyscophellus sebalus*

♂

KK

PE-ARCC, 230m Sep26

CR-PE,BR



147

*Dyscophellus sebalus*

♀

RH

BR-ND, Sep03

CR-PE,BR



148

*Emmelus purpurascens*

♂

DvG

*Iliana*

PE-ND,

VZ-PE,BR



149

*Emmelus purpurascens*

DvG

*Iliana*

EC-PmpL, 600m Nov21

VZ-PE,BR





*Emmelus purpurascens*

*Iliana*

EC-PmpL, 600m Nov21

DvG

VZ-PE,BR



*Euriphellus euribates*

*Dyscophellus*

EC-PmpL, 600m Nov27

♂

DvG

CR-BO,BR



*Euriphellus euribates*

*Dyscophellus*

EC-FHT, 900m Sep03

♂

DvG

CR-BO,BR



*Euriphellus euribates*

*Dyscophellus*

PE-PH, 1250m Oct21

DvG

CR-BO,BR



*Euriphellus euribates*

*Dyscophellus*

CO-Mzm, 1900m Jun11

DvG

CR-BO,BR



*Euriphellus euribates*

*Dyscophellus*

PE-ARCC, 230m Oct03

KK

CR-BO,BR



*Euriphellus euribates*

*Dyscophellus*

PE-MWC, 270m Jun19

DvG

CR-BO,BR



*Euriphellus euribates*

*Dyscophellus*

PE-MWC, 270m Jun19

DvG

CR-BO,BR



*Euriphellus phraxanor*

*Dyscophellus*

EC-ND, Oct26

♂

AN

NI-EC



*Euriphellus phraxanor*

*Dyscophellus*

CO-Mzm, 1400m Sep27

♂

DvG

NI-EC



*Euriphellus phraxanor*

*Dyscophellus*

CO-CRC, 350m Feb04

♂

BB

NI-EC



*Euriphellus phraxanor*

*Dyscophellus*

CO-RAA, 1700m Oct08

♂

DW

NI-EC





162

*Euriphellus phraxanor*

♂

*Dyscophellus*

DW

CO-RAA, 1700m Oct08

NI-EC



163

*Euriphellus phraxanor*

♂

*Dyscophellus*

BB

CO-HNp, 200m Ene29

NI-EC



164

*Euriphellus phraxanor*

♀

*Dyscophellus*

UFPR

CR-ND, -

NI-EC



165

*Nascus broteas*

♀

WC

BR-CJL, Sep17

MX-AR



166

*Nascus broteas*

♀

OE

CO-Noc, May10

MX-AR



167

*Nascus corilla*

♂

*was solon*

RC

PA-SNP, Ago25

MX-VZ



168

*Nascus corilla*

♂

*was solon*

RC

PA-SNP, Ago26

MX-VZ



169

*Nascus corilla*

♀

*was solon*

EP

PA-SNP, Ago28

MX-VZ



170

*Nascus lux*

♂

*was solon*

RC

PE-Ramz, Sep11

CO-PE,BR



171

*Nascus lux*

*was solon*

DvG

PE-Qtz, 1050m Nov19

CO-PE,BR



172

*Nascus lux*

*was solon*

DvG

PE-Qtz, 1050m Nov19

CO-PE,BR



173

*Nascus lux*

*was solon*

DvG

PE-PNYC, 400m Oct25

CO-PE,BR





174

*Nascus lux*

*was solon*  
PE-Qtz, 1050m Nov19

DvG  
CO-PE,BR



175

*Nascus paullinae*

PE-ND, 500m Oct15

DvG  
MX-BO,BR,AR



176

*Nascus paullinae*

EC-AJL, 350m Feb04

DvG  
MX-BO,BR,AR



177

*Nascus phintias*

PE-PH, 1200m Nov17

DvG  
MX-PE,BR,GF



178

*Nascus phintias*

PE-PNM, Abr19

AN  
MX-PE,BR,GF



179

*Nascus phintias*

PE-PH, 1200m Nov17

DvG  
MX-PE,BR,GF



180

*Nascus phocus*

CO-CRC, 350m Sep01

♂  
FH  
MX-AR



181

*Nascus phocus*

PE-TRC, 240m Oct28

♂  
DW  
MX-AR



182

*Nascus phocus*

CO-ND, 1750m Sep30

♂  
CRm  
MX-AR



183

*Nascus phocus*

AR-RSc, 200m Feb01

♂  
DvG  
MX-AR



184

*Nascus phocus*

CO-Noc, Apr09

♀  
OE  
MX-AR



185

*Nascus prax*

CO-Gurc, 690m Ene15

BB  
CO-BR





186

*Nicephellus nicephorus*

*Dyscophellus*

EC-AJL, 400m Feb03

DvG  
MX-BR



187

*Nicephellus nicephorus*

*Dyscophellus*

EC-Kpw, Oct31

SS  
MX-BR



188

*Nicephellus nicephorus*

*Dyscophellus*

PE-ND, 330m Jun18

DvG  
MX-BR



189

*Phareas coeleste*

BR-CJL, Oct13

WC  
CO-BO, BR



190

*Phareas coeleste*

EC-FHT, 900m Sep05

BB  
CO-BO, BR



191

*Phareas coeleste*

EC-Kpw, Nov01

SS  
CO-BO, BR



192

*Phareas coeleste*

BR-CJL, Oct13

WC  
CO-BO, BR



193

*Phocides belus*

CO-GMq, 5m Dic26

BB  
US(Tx)-CO



194

*Phocides belus*

CR-ND, Sep10

KG  
US(Tx)-CO



195

*Phocides belus*

MX-ND, Jun21

GC  
US(Tx)-CO

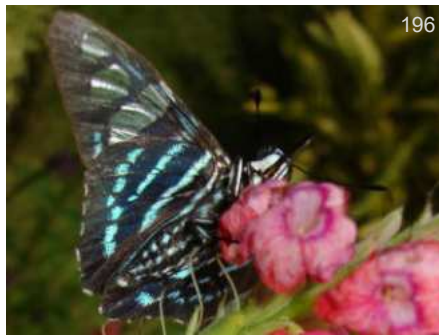

196

*Phocides belus*

CR-ND, Sep10

KG  
US(Tx)-CO



197

*Phocides distans distans*

PE-ARCC, 230m Sep22

♂  
DvG  
HN-BR



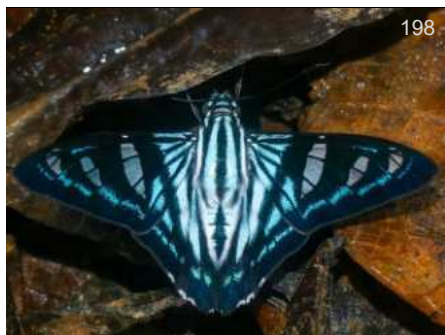

198

*Phocides distans distans*

DvG

PE-ARCC, 230m Sep06

HN-BR



199

*Phocides distans distans*

DW

PA-ND, Ene14

HN-BR



200

*Phocides distans licinus*

♂

DvG

PA-PplRd, 75m Abr20

HN-CO



201

*Phocides distans licinus*

BB

CO-VPN, 1450m May10

HN-CO



202

*Phocides johnsoni*

BBt

CO-Jard, Jun15

CO



203

*Phocides johnsoni*

RRt

CO-Oqy, Jun02

CO



*Phocides johnsoni*

BBt

CO-Mzm, 1400m May27

CO



205

*Phocides johnsoni*

CRM

CO-ND,

CO



206

*Phocides johnsoni*

BBt

CO-Jard, Jun15

CO



207

*Phocides metrodorus metrodorus*

KK

EC-ND, Oct22

PN-BO, BR



208

*Phocides metrodorus metrodorus*

SS

CO-Pam, Nov07

PN-BO, BR



209

*Phocides metrodorus nigrescens*

BB

CO-Gurc, 655m Sep17

CR-PE





210

*Phocides metrodorus nigrescens*

OE

CO-ND,

CR-PE



211

*Phocides metrodorus nigrescens*

DvG

CO-Mzm, 1350m Oct10

CR-PE



212

*Phocides metrodorus nigrescens*

DvG

CO-Mzm, 1400m Juno4

CR-PE



213

*Phocides metrodorus nigrescens*

BB

CO-Gurc, 655m Sep17

CR-PE



214

*Phocides metrodorus nigrescens*

BB

CO-Gurc, 655m Sep17

CR-PE



215

*Phocides oreides*

NKM

BO-ND, - Ago03

CO-BO



216

*Phocides perillus*

BB

CO-Jard, 1920m Mar04

CO-EC



217

*Phocides perillus*

RRt

CO-Mzm, May28

CO-EC



218

*Phocides perillus*

KG

CO-ND, 1500m Sep04

CO-EC



219

*Phocides perillus*

CRm

CO-Qag, 1750m Ene28

CO-EC



220

*Phocides perillus*

CRm

CO-Mzm, 1200m Ene30

CO-EC



221

*Phocides pigmalion hewitsonius*

♂

DvG

PE-ARCC, 230m Sep04

CO-BO, BR, AR





222

*Phocides pigmalion hewitsonius*

KK

EC-Ten, Oct22

CO-BO,BR,AR



223

*Phocides pigmalion pigmalion*

BBt

CO-Afl, 800m Jun11

CO-SU,EC



224

*Phocides pigmalion pigmalion*

BB

CO-CRC, 320m Abr05

CO-SU,EC



225

*Phocides pigmalion pigmalion*

JT

CO-Mzm, 1500m Aug19

CO-SU,EC



226

*Phocides pigmalion pigmalion*

DvG

CO-Mzm, 1350m Oct10

CO-SU,EC



227

*Phocides pigmalion pigmalion*

BB

CO-Gurc, 655m Dic18

CO-SU,EC



228

*Phocides pigmalion pigmalion*

BB

CO-CRC, 320m Ene12

CO-SU,EC



229

*Phocides pigmalion pigmalion*

LEM

CO-Mzm, Ene01

CO-SU,EC



230

*Phocides polybius polybius*

DW

PA-ND, Jul31

PN-BR,GY



231

*Phocides polybius polybius*

DW

PA-ND, Jul31

PN-BR,GY



232

*Phocides thermus bellina*

AN

EC-ND, 875m Oct17

CO-PE,BR



233

*Phocides thermus bellina*

AN

PE-VCm, 550m Abr15

CO-PE,BR





234

*Phocides thermus thermus*

DvG  
MX-EC

CO-SM, 800m Ago26



235

*Phocides thermus thermus*

DvG  
MX-EC

EC-ND, 1300m Feb16



236

*Phocides thermus thermus*

BH  
MX-EC

EC-ND, Oct02



237

*Phocides thermus thermus*

DvG  
MX-EC

CO-SM, 800m Ago26



238

*Phocides vulcanides*

DvG ♂  
CO-BO

EC-PmpL, 600m Nov21



239

*Phocides vulcanides*

DvG  
CO-BO

PE-Qtz, 1050m Nov19



240

*Phocides vulcanides*

DvG  
CO-BO

PE-PMp, 1050m Oct01



241

*Phocides vulcanides*

DvG  
CO-BO

BO-ND, 1200m Nov18



242

*Phocides vulcanides*

LC  
CO-BO

CO-SM, Feb06



243

*Phocides vulcanides*

DvG  
CO-BO

BO-ND, 1200m Nov18

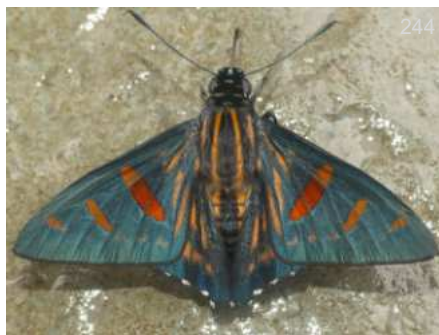

244

*Phocides yokhara yokhara*

DvG  
CO-PE

CO-SM, 800m Ago26

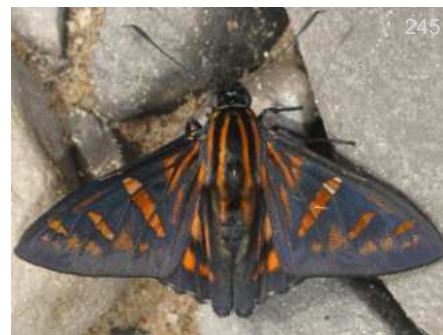

245

*Phocides yokhara yokhara*

DvG  
CO-PE

PE-PMp, 1050m Oct01





246

*Phocides yokhara yokhara*

DvG

CO-SM, 800m Ago26

CO-PE



247

*Phocides yokhara yokhara*

DvG

PE-PMp, 1050m Oct01

CO-PE

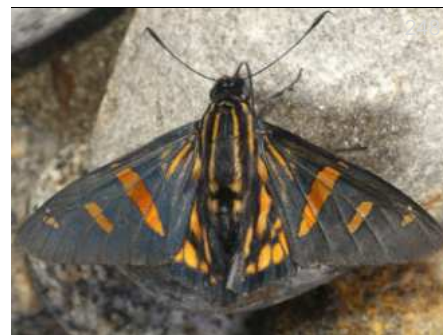

*Phocides yokhara yokhara*

DvG

EC-Podc, 950m Nov19

CO-PE



249

*Porphyrogenes calathana calathana*

*Ocyba*

KP

PA-ND, Abr23

PN-CO



250

*Porphyrogenes omphale*

♂

DvG

EC-Atrk, Nov25

CR-BO,BR



251

*Porphyrogenes omphale*

♂

RnM

VZ-ND, Oct24

CR-BO,BR



252

*Porphyrogenes omphale*

♂

DvG

EC-Atrk, Nov25

CR-BO,BR



253

*Porphyrogenes omphale*

♀

UFPR

BO-ND, -

CR-BO,BR



254

*Porphyrogenes passalus*

♂

UFPR

PE-ND, Jul10

PN-BR



255

*Porphyrogenes probus*

SS

CO-Pam, Nov09

CO-PE,BR,SU



256

*Porphyrogenes vulpecula*

AN

EC-Atrk, Oct26

CO-PE,BR(Pa),AR



257

*Salatis canalis*

♂

INB

CR-ND, Jul01

CR-EC

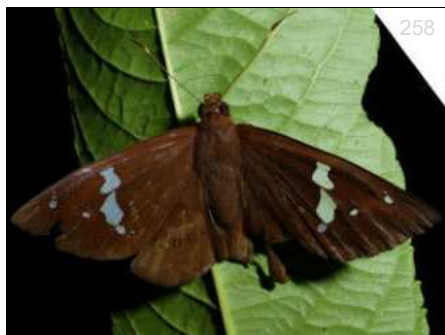

*Salatis canalis*

♀

KG

CO-Mzm, Jun27

CR-EC



*Salatis canalis*

♀

PW

PA-ND, Oct28

CR-EC

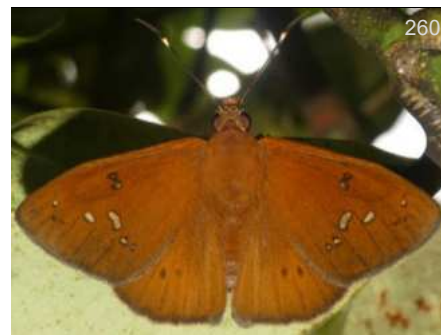

*Salatis salatis*

♂

DvG

BR-ND, 850m Ene11

NI-PE, BR, AR



*Salatis salatis*

♂

DvG

EC-Orq, 900m Nov26

NI-PE, BR, AR



*Salatis salatis*

♀

TM

TB-ND, Dic01

NI-PE, BR, AR



*Salatis salatis*

♀

RH

BR-CJL, Oct11

NI-PE, BR, AR

Tribu - Tribe

Eudamini

Subtribu - Subtribe

Eudamina



*Astrartes aulus*

♂

DvG

AR-ChM, 300m Dic28

NI-AR



*Astrartes aulus*

♂

DvG

AR-ChM, 300m Dic28

NI-AR



*Astrartes aulus*

♂

DvG

AR-ChM, 300m Dic28

NI-AR



*Astrartes aulus*

♂

DvG

AR-ChM, 300m Dic23

NI-AR





268

*Astraptus aulus*

BB

CO-SNc, 474m Dic14

NI-AR



269

*Astraptus aulus*

DvG

EC-ND, 900m Nov13

NI-AR



270

*Astraptus aulus*

BB

CO-SNc, 474m Dic14

NI-AR



271

*Astraptus aulus*

BB

CO-SNc, 474m Dic14

NI-AR



272

*Astraptus enotrus*

DvG

PE-ARCC, 230m Oct03

MX-PY



273

*Astraptus enotrus*

KG

BR-RG, Nov27

MX-PY

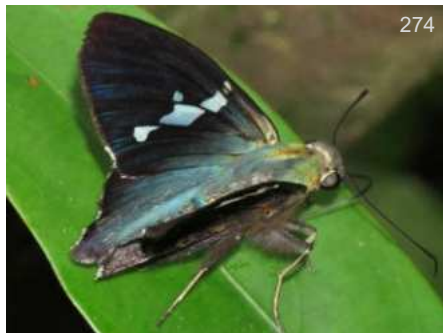

274

*Astraptus enotrus*

AN

EC-ND, Nov19

MX-PY



275

*Astraptus enotrus*

KG

PA-CTwr, Jul16

MX-PY



276

*Astraptus enotrus*

AN

EC-ND, Nov19

MX-PY



277

*Astraptus enotrus*

DvG

EC-Atrk, 600m Ene31

MX-PY



278

*Astraptus enotrus*

DvG

PE-ARCC, 230m Oct03

MX-PY



279

*Astraptus janeira*

♂

DvG

PE-ND, 450m Nov24

MX-BR,AR





280

*Astraptes janeira*



DvG

PE-ND, 450m Nov24

MX-BR,AR



281

*Astraptes janeira*

DvG

EC-Atrk, 600m Ene31

MX-BR,AR



282

*Autochton bipunctatus*

BB

CO-GMq, 5m Abr02

MX-BO,BR



283

*Autochton bipunctatus*

HB

PE-ND, Sep18

MX-BO,BR



284

*Autochton bipunctatus*

BB

CO-Sin, 700m Jun01

MX-BO,BR



285

*Autochton bipunctatus*

DvG

CO-Mzm, 1400m Jun15

MX-BO,BR



286

*Autochton bipunctatus*

BY

HN-ND, Feb06

MX-BO,BR



287

*Autochton bipunctatus*

DvG

CO-Mzm, 1400m Jun15

MX-BO,BR



288

*Autochton bipunctatus*

BB

CO-Fal, 1220m Dic31

MX-BO,BR



289

*Autochton itylus*

DvG

EC-Atrk, 600m Nov20

CO-PE,BR,SU



290

*Autochton itylus*

DvG

PE-AMZ, 550m Oct25

CO-PE,BR,SU



291

*Autochton itylus*

DvG

EC-Orq, 900m Nov25

CO-PE,BR,SU





292

*Autochton itylus*

DvG

PE-Mrd, 1350m Nov08

CO-PE, BR, SU

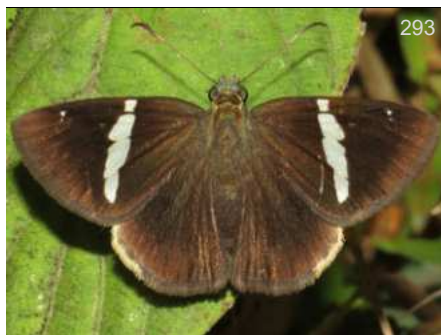

293

*Autochton itylus*

DvG

EC-ND, 1250m Ene30

CO-PE, BR, SU



294

*Autochton itylus*

DvG

PE-AMZ, 550m Oct25

CO-PE, BR, SU



295

*Autochton itylus*

DvG

CO-Mzm, 1150m Ene07

CO-PE, BR, SU



296

*Autochton itylus*

DvG

PE-Mrd, 1350m Nov08

CO-PE, BR, SU

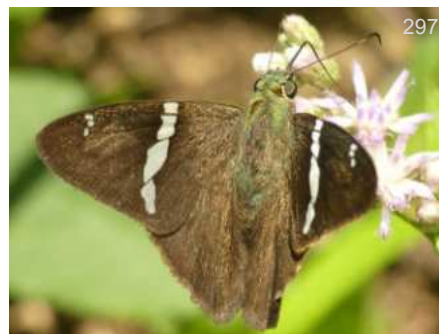

297

*Autochton neis*

DvG

BR-ND, 250m Ago11

MX-AR



298

*Autochton neis*

KK

CO-MMt, 200m Oct17

MX-AR



299

*Autochton neis*

BB

CO-VCC, 1650m Mar23

MX-AR



300

*Autochton neis*

DvG

PE-ND, May11

MX-AR



301

*Autochton neis*

DvG

CO-PGt, 350m Feb22

MX-AR



302

*Autochton neis*

DvG

PE-ND, May11

MX-AR



303

*Autochton neis*

BB

CO-VCC, 1650m Mar23

MX-AR





304

*Autochton neis*

DvG

MX-AR

BR-ND, 250m Ago11



305

*Autochton oryx*

*Calliades*

DvG

CO-PE,BR

PE-Rmpt, 950m Sep30

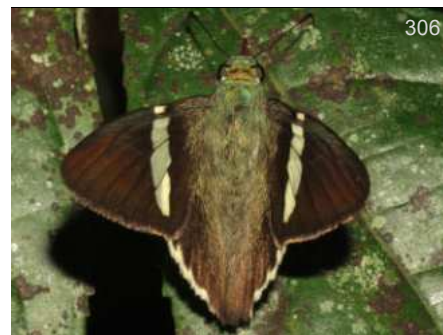

306

*Autochton oryx*

*Calliades*

DvG

CO-PE,BR

PE-Rmpt, 950m Sep30



307

*Autochton oryx*

*Calliades*

DvG

CO-PE,BR

PE-Rmpt, 950m Sep30



308

*Autochton oryx*

*Calliades*

KK

CO-PE,BR

PE-Rmpt, 950m Oct02



309

*Autochton oryx*

*Calliades*

DvG

CO-PE,BR

PE-Rmpt, 950m Oct02



310

*Autochton reducta*

*Cabares*

BB

PN-VZ,TT

CO-SNc, 474m Nov16



311

*Autochton reducta*

*Cabares*

BB

PN-VZ,TT

CO-ND, -



312

*Autochton reducta*

*Cabares*

BB

PN-VZ,TT

CO-ND, -



313

*Cecropterus albimargo*

*Urbanus*

KG

MX-EC,VZ,BR

MX-HTn, Jun10



314

*Cecropterus albimargo*

*Urbanus*

KG

MX-EC,VZ,BR

MX-HTn, Jun10



315

*Cecropterus albimargo*

*Urbanus*

DvG

MX-EC,VZ,BR

CO-Mzm, 1400m Jun23





*Cecroterus albimargo*

*Urbanus*

CO-Mzm, 1350m Jun25

316

DvG

MX-EC,VZ,BR



*Cecroterus albimargo*

*Urbanus*

CO-Mzm, 1350m Jun25

317

DvG

MX-EC,VZ,BR



*Cecroterus albimargo*

*Urbanus*

MX-HTn, Jun10

318

KG

MX-EC,VZ,BR



*Cecroterus albimargo*

*Urbanus*

CO-Mzm, 1350m Jun25

319

DvG

MX-EC,VZ,BR



*Cecroterus albimargo*

*Urbanus*

CO-Mzm, 1400m Jun23

320

DvG

MX-EC,VZ,BR

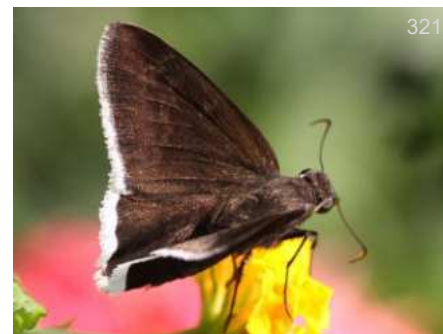

*Cecroterus albociliatus leucophrys*

*Achalarus*

PA-ND, Jul25

321

KP

PN-CO



*Cecroterus albociliatus leucophrys*

*Achalarus*

PA-ND, Jul25

322

KP

PN-CO

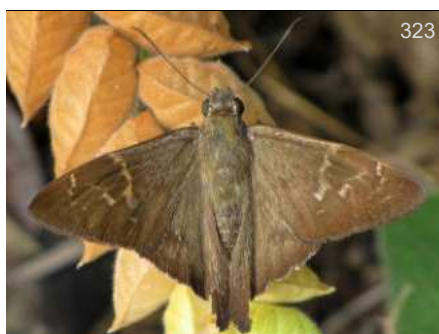

*Cecroterus athesis*

*Thessia*

PA-PplRd, Feb12

323

BY

PN-VZ



*Cecroterus carmelita*

*Urbanus*

CO-HNp, 250m Jul24

324

BB

PN-BR



*Cecroterus carmelita*

*Urbanus*

CO-HNp, 250m Jul24

325

BB

PN-BR



*Cecroterus dorantes dorantes*

*Urbanus*

CO-Gurc, 655m May11

326

BB

S US-AR



*Cecroterus dorantes dorantes*

*Urbanus*

CO-Gurc, 690m -

327

BB

S US-AR



*Cecroterus dorantes dorantes*

*Urbanus*

CO-ND, -

BB

S US-AR



*Cecroterus dorantes dorantes*

*Urbanus*

CO-RRm, 320m Ene03

BB

S US-AR



*Cecroterus dorantes dorantes*

*Urbanus*

CO-RRm, 320m Ene03

BB

S US-AR



*Cecroterus doryssus doryssus*

*Urbanus*

CO-PEH, 750m May20

BB

MX(Chia)-BO,BR



*Cecroterus doryssus doryssus*

*Urbanus*

CO-ND, -

BB

MX(Chia)-BO,BR



*Cecroterus doryssus doryssus*

*Urbanus*

EC-AJL, 400m Feb05

DvG

MX(Chia)-BO,BR

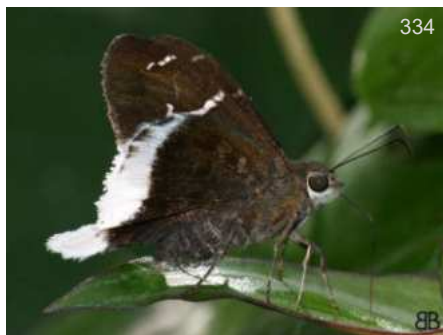

*Cecroterus doryssus doryssus*

*Urbanus*

CO-ND, -

BB

MX(Chia)-BO,BR



*Cecroterus doryssus doryssus*

*Urbanus*

EC-FHt, 900m Sep03

DvG

MX(Chia)-BO,BR



*Cecroterus doryssus doryssus*

*Urbanus*

PE-AMZ, 550m Jun12

DvG

MX(Chia)-BO,BR



*Cecroterus egregius egregius*

*Astraptes*

CO-Mzm, 1350m Jun06

♂

DvG

US(Tx)-VZ



*Cecroterus egregius egregius*

*Astraptes*

CO-Mzm, 1350m Jun06

♂

DvG

US(Tx)-VZ



*Cecroterus egregius egregius*

*Astraptes*

CO-ND, -

BB

US(Tx)-VZ





340

*Cecroterus egregius egregius*

*Astraptes*

CO-Gurc, 690m Oct18

BB

US(Tx)-VZ



341

*Cecroterus egregius egregius*

*Astraptes*

CO-VPN, 1450m Ene25

BB

US(Tx)-VZ



342

*Cecroterus egregius egregius*

*Astraptes*

CO-Gurc, 690m -

BB

US(Tx)-VZ



343

*Cecroterus jalapus*

*Thessia*

MX-RBC, Oct02

BBk

US(Tx)-CO



344

*Cecroterus jalapus*

*Thessia*

NI-ND, Dic01

RL

US(Tx)-CO



345

*Cecroterus jalapus*

*Thessia*

MX-HTn, Mar31

KG

US(Tx)-CO



346

*Cecroterus jalapus*

*Thessia*

NI-ND, Dic01

RL

US(Tx)-CO



347

*Cecroterus longipennis*

*Autochton*

CO-PSJ, 1800m May21

BB

MX-BR



348

*Cecroterus longipennis*

*Autochton*

CO-VPN, 1450m Ene30

KW

MX-BR



349

*Cecroterus longipennis*

*Autochton*

CO-Mzm, May30

RRt

MX-BR



350

*Cecroterus longipennis*

*Autochton*

CO-Mzm, May30

RRt

MX-BR



351

*Cecroterus phalaecus*

*Astraptes*

MX-Ytpc, 600m Sep04

JK

MX-CO





352

*Cecroterus phalaecus*

*Astraptes*  
MX-Xdn, Jul28

JK  
MX-CO



353

*Cecroterus phalaecus*

*Astraptes*  
HN-ND,

DvG  
MX-CO



354

*Cecroterus toxeus*

*Achalarus*  
US(Tx)-RGv, Feb23

RL  
MX-CO



355

*Cecroterus toxeus*

*Achalarus*  
MX-Vct, Dic04

WC  
MX-CO



356

*Cecroterus toxeus*

*Achalarus*  
MX-ND, Nov19

KG  
MX-CO



357

*Cecroterus trebia*

*Urbanus*  
PA-ND, Jun20

UFPR  
SV-EC



358

*Cecroterus trebia*

*Urbanus*  
PA-ND, Jun20

UFPR  
SV-EC

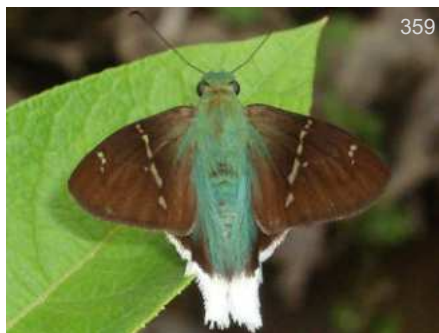

359

*Cecroterus virescens*

*Urbanus*  
EC-Cpl, Mar22

DW  
PN-AR



360

*Cecroterus virescens*

*Urbanus*  
EC-Cpl, Mar22

DW  
PN-AR

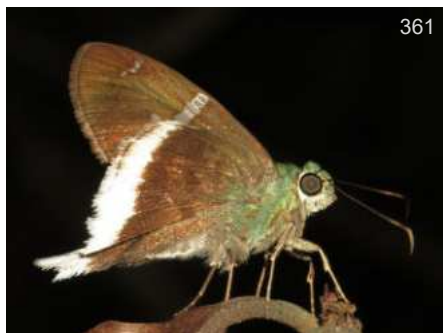

361

*Cecroterus virescens*

*Urbanus*  
PE-Vcm, 550m Oct29

DvG  
PN-AR



*Cecroterus zarex*

*Autochton*  
GT-ND, May30

KG  
MX-AR

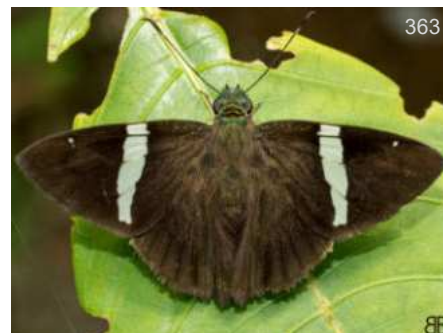

363

*Cecroterus zarex*

*Autochton*  
CO-PSJ, 1800m Ago06

BB  
MX-AR





*Cecroterus zarex*

*Autochton*

CO-Mzm, 1400m Ene06

BB  
MX-AR



*Cecroterus zarex*

*Autochton*

CO-VPN, 1450m Mar22

BB  
MX-AR



*Cecroterus zarex*

*Autochton*

CO-ND, -

BB  
MX-AR



*Cecroterus zarex*

*Autochton*

CO-Ctl, 10m Ago06

BB  
MX-AR



*Cecroterus zarex*

*Autochton*

CO-VPN, 1450m Mar22

BB  
MX-AR

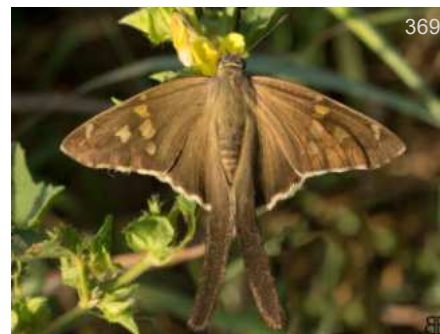

*Chioides catillus albius*

CO-GMq, 5m Dic30

BB  
CR-CO



*Chioides catillus albius*

PA-ND, May23

DW  
CR-CO



*Chioides catillus albius*

CO-ND, -

BB  
CR-CO



*Chioides catillus albius*

CO-GMq, 5m -

BB  
CR-CO



*Chioides catillus albius*

CO-Pnc, 1150m Abr14

BB  
CR-CO



*Chioides catillus albius*

PA-ND, 1400m Jul28

KG  
CR-CO



*Chioides catillus albius*

PA-ND, Jul11

KG  
CR-CO





376

*Chioides catillus albius*

BB

CO-GMq, 5m Dic30

CR-CO



377

*Chioides catillus catillus*

DvG

EC-FHt, 900m Sep02

CO-BO,AR,SU



378

*Chioides catillus catillus*

FM

CO-RP, 560m Nov07

CO-BO,AR,SU



379

*Chioides catillus catillus*

FM

CO-RP, 560m Ago01

CO-BO,AR,SU



380

*Chioides zilpa*

GC

MX-CNv, Mar22

US(Tx,Az)-EC



381

*Chioides zilpa*

KP

PA-ND, Sep19

US(Tx,Az)-EC



382

*Chioides zilpa*

GC

MX-CNv, Mar22

US(Tx,Az)-EC



383

*Epargyreus aspina*

KG

PA-ND, 1400m Jul28

MX-EC,VZ



384

*Epargyreus aspina*

KG

PA-ND, 1400m Ago11

MX-EC,VZ



385

*Epargyreus aspina*

KG

PA-ND, 1400m Jul28

MX-EC,VZ



386

*Epargyreus aspina*

DvG

PA-ND, Ago20

MX-EC,VZ



387

*Epargyreus clavicornis*

♂

DvG

PE-ARCC, 230m Sep27

CO-BR,UR,AR





388

*Epargyreus clavicornis*



DvG

PE-ARCC, 230m Sep27

CO-BR,UR,AR



389

*Epargyreus clavicornis*

DvG

PE-Qtz, 1050m Nov19

CO-BR,UR,AR



390

*Epargyreus clavicornis*

DvG

EC-ND, 1050m Dic06

CO-BR,UR,AR

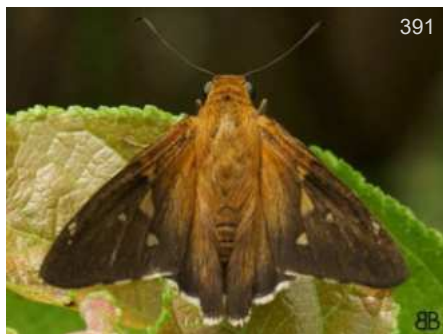

391

*Epargyreus cruza*

BB

CO-HLB, 524m -

US(Tx)-CO



392

*Epargyreus cruza*

BB

CO-HLB, 524m -

US(Tx)-CO



393

*Epargyreus cruza*

DvG

CO-Sin, 750m Jun20

US(Tx)-CO



394

*Epargyreus cruza*

BB

CO-Sin, 780m Oct03

US(Tx)-CO



395

*Epargyreus cruza*

KG

HN-ND, Jun11

US(Tx)-CO



396

*Epargyreus dicta*

AN

EC-Atrk, Oct30

CO-BO



397

*Epargyreus dicta*

BB

CO-HLB, 524m -

CO-BO



398

*Epargyreus dicta*

DvG

EC-Atrk, 600m Ene31

CO-BO



399

*Epargyreus dicta*

BB

CO-ND, -

CO-BO



*Epargyreus dicta*

AN  
EC-ND, Oct28  
CO-BO



*Epargyreus dicta*

DvG  
PE-Qtz, 1050m Nov09  
CO-BO



*Epargyreus dicta*

DvG  
CO-SM, 1250m Feb06  
CO-BO



*Epargyreus dicta*

BB  
CO-HLB, 524m -  
CO-BO



*Epargyreus exadeus*

DvG  
PE-ND, 1000m Jun18  
CO-AR



*Epargyreus exadeus*

DvG  
PE-ND, 1000m Jun18  
CO-AR



*Epargyreus exadeus*

DvG  
PE-ND, 500m Jun17  
CO-AR



*Epargyreus gaumeri tenda*

BB  
CO-Pña, 600m Abr18  
MX-EC



*Epargyreus gaumeri tenda*

CRm  
CO-PSF, 1000m Mar25  
MX-EC



*Epargyreus gaumeri tenda*

BB  
CO-PSJ, 1800m May21  
MX-EC



*Epargyreus gaumeri tenda*

BB  
CO-VPN, 1450m Feb08  
MX-EC



*Epargyreus gaumeri tenda*

BB  
CO-VCC, 1650m Oct11  
MX-EC





412

*Epargyreus gaumeri tenda*

BB

CO-Fal, 1220m Dic31

MX-EC



413

*Epargyreus gaumeri tenda*

BB

CO-ND, -

MX-EC



414

*Epargyreus gaumeri tenda*

BB

CO-HLB, 524m -

MX-EC



415

*Epargyreus gaumeri tenda*

CRm

CO-Tgñ, 400m Ene20

MX-EC



416

*Epargyreus nutra*

KG

CO-Jard, Ene26

CO-EC



417

*Epargyreus nutra*

JJA

CO-Mzm, Jul18

CO-EC



418

*Epargyreus nutra*

DvG

CO-Mzm, 1600m Oct01

CO-EC



419

*Epargyreus nutra*

DvG

CO-Mzm, 1600m Oct01

CO-EC



420

*Epargyreus nutra*

AN

CO-Mzm, Feb21

CO-EC



421

*Epargyreus nutra*

KG

CO-Jard, Ene26

CO-EC

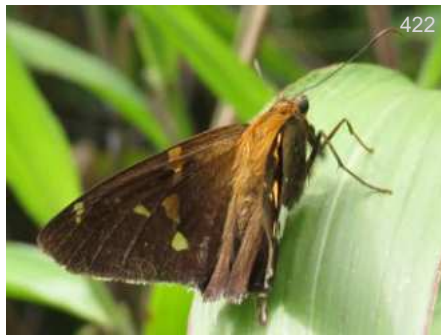

422

*Epargyreus spina spina*

DvG

CO-RIT, May23

MX-BR



423

*Epargyreus spina spina*

KG

CO-Mzm, May27

MX-BR





424

*Epargyreus spinosa*

DW

CO-Mnc, Dic07

MX-CO(SNSM)

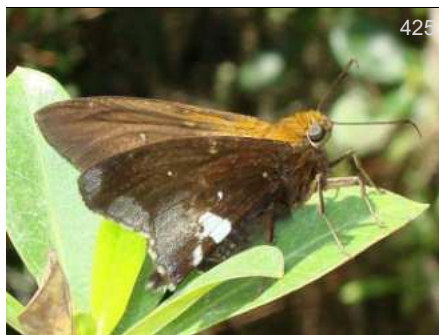

425

*Epargyreus spinosa*

DW

CO-Mnc, Dic07

MX-CO(SNSM)



426

*Epargyreus spinta*

DvG

EC-WS, 1400m Sep11

CO-BO



427

*Epargyreus spinta*

KG

CO-Mzm, Mar03

CO-BO



428

*Epargyreus spinta*

DW

CO-Oqy, 1850m Sep25

CO-BO



429

*Epargyreus spinta*

DvG

CO-Mzm, 1350m Feb10

CO-BO



430

*Epargyreus spinta*

DvG

CO-Mzm, 1700m Ene02

CO-BO



431

*Epargyreus spinta*

DvG

EC-WS, 1400m Sep11

CO-BO



432

*Epargyreus spinta*

DvG

CO-Mzm, 1400m Feb27

CO-BO



433

*Narcosius parisi*

KG

AR-ND, Ene21

CO-BO,BR,AR,PY



434

*Narcosius samson*

♂

JMD

PA-ND, Ago01

MX-BR



435

*Narcosius spl*

DvG

PE-FA, 1400m

MX-BO,BR





436

*Narcosius sp1*

DvG

PE-FA, 1400m

MX-BO,BR



BB

*Proteides mercurius mercurius*

BB

CO-LPC, 1050m

US(Tx)-AR



BB

*Proteides mercurius mercurius*

BB

CO-LPC, 1050m Abr18

US(Tx)-AR



439

*Spathilepia clonius*

BB

CO-Gurc, 690m -

US(Tx)-AR



440

*Spathilepia clonius*

BB

CO-Gurc, 690m -

US(Tx)-AR



441

*Spathilepia clonius*

BB

CO-VPN, 1450m Feb01

US(Tx)-AR



442

*Spathilepia clonius*

BB

CO-VPN, 1450m Feb01

US(Tx)-AR



443

*Spathilepia clonius*

BB

CO-ND, -

US(Tx)-AR



444

*Spathilepia clonius*

LEM

CO-HLB, 524m -

US(Tx)-AR



445

*Spathilepia clonius*

LEM

CO-HLB, 524m -

US(Tx)-AR

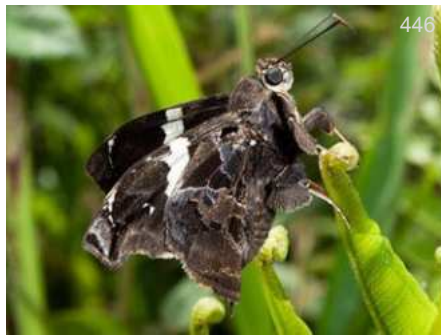

446

*Spathilepia clonius*

BB

CO-ND, -

US(Tx)-AR



447

*Spathilepia clonius*

BB

CO-Gurc, 690m -

US(Tx)-AR





*Spicauda procne* ♂  
*Urbanus* BB  
 CO-Sin, 780m Ago30 US(Tx)-AR



*Spicauda procne* ♀  
*Urbanus* BB  
 CO-Gurc, 655m Nov13 US(Tx)-AR



*Spicauda procne* ♀  
*Urbanus* BB  
 CO-Gurc, 690m Oct18 US(Tx)-AR



*Spicauda procne* ♀  
*Urbanus* BB  
 CO-RRm, 320m - US(Tx)-AR



*Spicauda procne* ♀  
*Urbanus* BB  
 CO-ND, 1500m May26 US(Tx)-AR



*Spicauda procne* ♀  
*Urbanus* BB  
 CO-Sin, 780m Ago30 US(Tx)-AR



*Spicauda procne* ♀  
*Urbanus* DvG  
 CO-Mzm, 1450m Jun25 US(Tx)-AR



*Spicauda procne* ♀  
*Urbanus* KG  
 PA-CTwr, Jul08 US(Tx)-AR

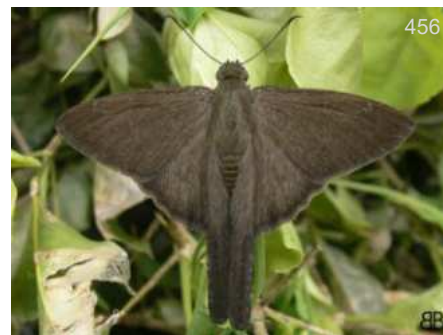

*Spicauda simplicius* ♂  
*Urbanus* BB  
 CO-ND, - US(Tx)-AR



*Spicauda simplicius* ♀  
*Urbanus* BB  
 CO-GMq, 10m Dic20 US(Tx)-AR



*Spicauda simplicius* ♀  
*Urbanus* BB  
 CO-ND, 5m Jun15 US(Tx)-AR



*Spicauda simplicius* ♀  
*Urbanus* KG  
 PA-CTwr, Jul08 US(Tx)-AR





*Spicauda simplicius*

*Urbanus*

CO-Mzm, 1350m Jun25

DvG

US(Tx)-AR



*Spicauda simplicius*

*Urbanus*

CO-Mzm, 1400m Sep28

DvG

US(Tx)-AR



*Spicauda tanna*

*Urbanus*

CO-Sin, 700m Jun14

BB

US(Tx)-BO,BR,GY



*Spicauda tanna*

*Urbanus*

CO-CRC, 350m Jun13

BB

US(Tx)-BO,BR,GY



*Spicauda tanna*

*Urbanus*

CO-Gurc, 660m Oct18

BB

US(Tx)-BO,BR,GY



*Spicauda tanna*

*Urbanus*

CO-Gurc, 655m May11

BB

US(Tx)-BO,BR,GY



*Spicauda tanna*

*Urbanus*

CO-Sin, 750m Dic26

BB

US(Tx)-BO,BR,GY



*Spicauda tanna*

*Urbanus*

CO-VPN, 1450m May01

BB

US(Tx)-BO,BR,GY



*Spicauda tanna*

*Urbanus*

CO-CRC, 350m Jun13

BB

US(Tx)-BO,BR,GY



*Spicauda tanna*

*Urbanus*

CO-Sin, 750m Dic26

BB

US(Tx)-BO,BR,GY



*Spicauda teleus*

*Urbanus*

CO-ND, -

♀

BB

PN-AR



*Spicauda teleus*

*Urbanus*

CO-QEV, 1950m Mar18

BB

PN-AR





472

*Spicauda teleus*

*Urbanus*

CO-PSJ, 1800m Ago06

BB  
PN-AR



473

*Spicauda teleus*

*Urbanus*

CO-PSJ, 1800m Feb28

BB  
PN-AR



474

*Spicauda teleus*

*Urbanus*

CO-RP, 560m Nov07

FM  
PN-AR



475

*Spicauda teleus*

*Urbanus*

CO-ND, -

BB  
PN-AR



476

*Telegonus alardus alardus*

AR-ND, Feb03

KG  
CO-BO,BR,SU



477

*Telegonus alardus alardus*

EC-PmpL, 600m Jul20

KG  
CO-BO,BR,SU



478

*Telegonus alardus alardus*

CO-VCC, 1640m Oct12

BB  
CO-BO,BR,SU



479

*Telegonus alardus alardus*

CO-JBJAU, 1500m Mar19

BB  
CO-BO,BR,SU



480

*Telegonus alardus alardus*

EC-PmpL, 600m Jul20

KG  
CO-BO,BR,SU



481

*Telegonus alardus alardus*

CO-RP, 560m Ago01

FM  
CO-BO,BR,SU



482

*Telegonus alardus alardus*

CO-JBJAU, 1500m Mar19

BB  
CO-BO,BR,SU



483

*Telegonus alardus alardus*

PE-ND, 1350m Nov09

DvG  
CO-BO,BR,SU





484

*Telegonus alardus alardus*

OE

EC-Noc, Jun29

CO-BO,BR,SU



485

*Telegonus alardus latia*

DvG

HN-ND,

E MX-W EC



486

*Telegonus alector alector*

♂

*Astraptes*

HB

BR-RG, Nov23

CO-EC



487

*Telegonus alector alector*

♂

*Astraptes*

KG

MX-HTn, Nov23

CO-EC



488

*Telegonus alector alector*

♀

*Astraptes*

KG

MX-RBC, Nov25

CO-EC



489

*Telegonus alector alector*

♀

*Astraptes*

KG

MX-HTn, Nov23

CO-EC



490

*Telegonus alector alector*

♀

*Astraptes*

KG

MX-HTn, Nov23

CO-EC



491

*Telegonus alector alector*

*Astraptes*

BB

CO-ND, Jul04

CO-EC



492

*Telegonus alector hopfferi*

*Astraptes*

DvG

PE-FA, 1600m Nov10

US(Tx)-BO,BR



493

*Telegonus alector hopfferi*

*Astraptes*

DvG

PE-FA, 1600m Nov10

US(Tx)-BO,BR



494

*Telegonus anausis annetta*

*Astraptes*

DvG

EC-Orq, 950m Dic19

US(Tx)-PE



495

*Telegonus anausis annetta*

*Astraptes*

BB

CO-VCC, 1600m Ene25

US(Tx)-PE





496

*Telegonus anaasis annetta*

*Astraptes*

BB

CO-Fal, 1220m Dic31

US(Tx)-PE



497

*Telegonus anaasis annetta*

*Astraptes*

BB

CO-Sin, 700m Ago23

US(Tx)-PE



498

*Telegonus anaasis annetta*

*Astraptes*

BB

CO-Fal, 1220m Dic31

US(Tx)-PE



499

*Telegonus anaasis annetta*

*Astraptes*

BB

CO-PSJ, 1800m Nov14

US(Tx)-PE



500

*Telegonus anaasis annetta*

*Astraptes*

BB

CO-ND, -

US(Tx)-PE



501

*Telegonus anaasis annetta*

*Astraptes*

DvG

PE-Qtz, 1050m Nov22

US(Tx)-PE

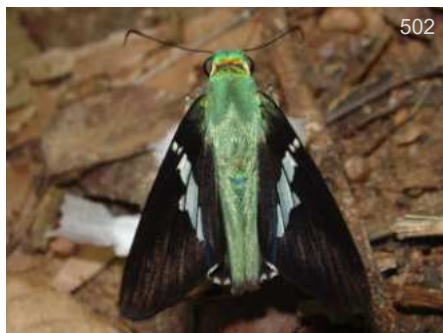

502

*Telegonus apastus apastus*

*Astraptes*

KG

BR-RG, Nov20

MX-BR



503

*Telegonus apastus apastus*

*Astraptes*

KG

BR-RG, Nov17

MX-BR



504

*Telegonus apastus apastus*

*Astraptes*

KG

BR-RG, Nov26

MX-BR



505

*Telegonus cassius*

*Astraptes*

BB

CO-PSJ, 1800m May28

CR-VZ



506

*Telegonus cassius*

*Astraptes*

BB

CO-ND, -

CR-VZ



507

*Telegonus cassius*

*Astraptes*

BB

CO-PSJ, 1800m May28

CR-VZ



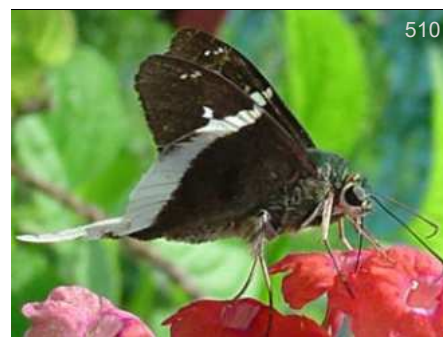
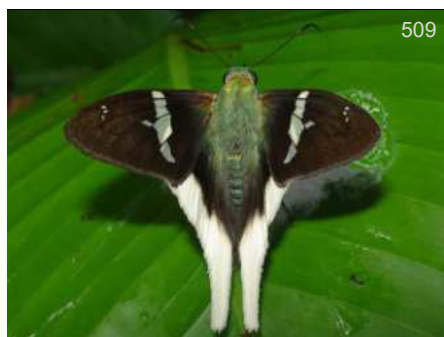

*Telegonus chalco*

*Urbanus* DW  
PA-ND, Ene22 CR-AR

*Telegonus chalco*

*Urbanus* KG  
BR-RG, Nov17 CR-AR

*Telegonus chalco*

*Urbanus* KG  
PA-ND, Jul13 CR-AR



*Telegonus chalco*

*Urbanus* DW  
PA-ND, Nov10 CR-AR

*Telegonus chiriquensis chiriquensis*

*Astraptes* BB  
CO-Jard, MX-EC,VZ

*Telegonus chiriquensis chiriquensis*

*Astraptes* KZ  
CO-ND, Ene02 MX-EC,VZ



*Telegonus chiriquensis chiriquensis*

*Astraptes* BB  
CO-Jard, Oct21 MX-EC,VZ

*Telegonus chiriquensis chiriquensis*

*Astraptes* DvG  
CO-Mzm, 1600m Jun24 MX-EC,VZ

*Telegonus chiriquensis chiriquensis*

*Astraptes* DvG  
CO-Mzm, 1400m Jun04 MX-EC,VZ



*Telegonus chiriquensis chiriquensis*

*Astraptes* GM  
CO-Mzm, Sep01 MX-EC,VZ

*Telegonus chiriquensis chiriquensis*

*Astraptes* BB  
CO-Jard, MX-EC,VZ

*Telegonus chiriquensis chiriquensis*

*Astraptes* DW  
CO-RIT, Oct06 MX-EC,VZ





*Telegonus chiriquensis chiriquensis*  
*Astraptes* DvG  
 CO-Mzm, 1600m Jun24 MX-EC,VZ



*Telegonus chiriquensis chiriquensis*  
*Astraptes* DvG  
 CO-Mzm, 1400m Jun04 MX-EC,VZ



*Telegonus cretatus cretatus*  
*Astraptes* DvG  
 PE-PH, 1250m Oct21 NI-BO



*Telegonus cretatus cretatus*  
*Astraptes* DvG  
 PE-PMp, 1050m Oct07 NI-BO



*Telegonus cretatus cretatus*  
*Astraptes* DvG  
 PE-ND, 1100m Sep19 NI-BO



*Telegonus cretatus cretatus*  
*Astraptes* DvG  
 PE-Rmpt, 950m Sep21 NI-BO



*Telegonus cretatus cretatus*  
*Astraptes* DvG  
 PE-ND, 1100m Sep19 NI-BO



*Telegonus cretatus cretatus*  
*Astraptes* DvG  
 PE-PH, 1250m Oct21 NI-BO



*Telegonus creteus crana*  
*Astraptes* AN  
 CO-Mzm, Feb08 MX-CO



*Telegonus creteus crana*  
*Astraptes* AN  
 CO-Mzm, Feb08 MX-CO



*Telegonus creteus creteus*  
*Astraptes* SS  
 EC-Kpw, Oct27 PN-BO,BR,GY



*Telegonus creteus creteus*  
*Astraptes* DvG  
 PE-Vcm, Sep15 PN-BO,BR,GY





532

*Telegonus creteus creteus*

*Astraptes*

EC-Kpw, Oct27

SS

PN-BO,BR,GY

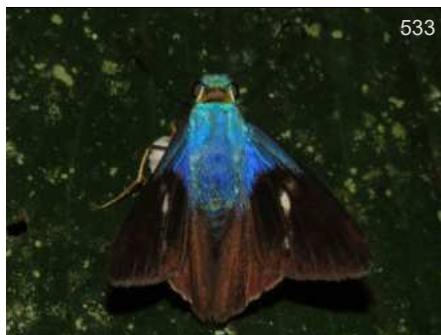

533

*Telegonus creteus crilla*

*Astraptes*

CO-Mzm, 1250m Oct12

DvG

CO-EC



534

*Telegonus creteus crilla*

*Astraptes*

CO-Mzm, 1400m Jun10

DvG

CO-EC



535

*Telegonus creteus crilla*

*Astraptes*

CO-Mzm, 1250m Oct12

DvG

CO-EC



536

*Telegonus creteus crilla*

*Astraptes*

CO-Mzm, 1400m Jun10

DvG

CO-EC



537

*Telegonus elorus*

*Astraptes*

BR-ND, Ene03

RS

CO-PE,BR,AR



538

*Telegonus elorus*

*Astraptes*

BR-ND, Feb12

KW

CO-PE,BR,AR



539

*Telegonus fulgerator*

*Astraptes*

CO-HNp, 200m Ene29

BB

US(Tx)-AR



540

*Telegonus fulgerator*

*Astraptes*

CO-VCC, 1650m Oct11

BB

US(Tx)-AR



541

*Telegonus fulgerator*

*Astraptes*

CO-HNp, 200m Ene29

BB

US(Tx)-AR



542

*Telegonus galesus*

*Astraptes*

CO-Jard, Ene28

DW

CO-BO



543

*Telegonus galesus*

*Astraptes*

CO-Jard, 2200m Feb04

BB

CO-BO



544

*Telegonus galesus*

*Astraptes*

CO-RIR, 2400m Jul21

KG

CO-BO



545

*Telegonus latimargo*

*Astraptes*

EC-ND, Oct15

TG

PN-EC



546

*Telegonus latimargo*

*Astraptes*

EC-ND, Oct15

TG

PN-EC



547

*Telegonus latimargo*

*Astraptes*

PA-ND, 1000m Mar10

LS

PN-EC



548

*Telegonus talus*

*Astraptes*

CO-Oqy, 1850m Jun03

BBt

MX-AR



549

*Telegonus talus*

*Astraptes*

CO-Sin, 780m Oct03

BB

MX-AR



550

*Telegonus talus*

*Astraptes*

CO-FCy,

BB

MX-AR



551

*Telegonus talus*

*Astraptes*

CO-Oqy, 1850m Jun03

BBt

MX-AR



552

*Telegonus talus*

*Astraptes*

CO-Sin, 780m Oct03

BB

MX-AR



553

*Telegonus talus*

*Astraptes*

CO-Sin, 780m Oct03

BB

MX-AR



554

*Telegonus talus*

*Astraptes*

CO-Sin, 780m Oct03

BB

MX-AR



555

*Telegonus weymeri*

*Astraptes*

PA-PplRd, Abr12

KP

MX-W EC



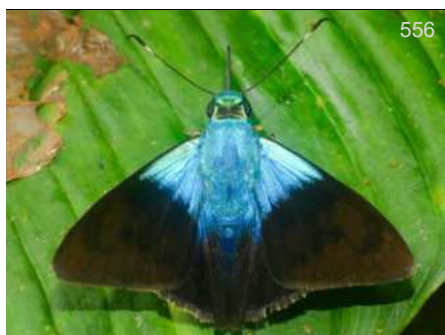

*Telegonus weymeri*

*Astraptes*

EC-Mnd, 1100m Nov16

DvG

MX-W EC



*Telegonus weymeri*

*Astraptes*

CO-Mzm, 1700m Ene05

DvG

MX-W EC

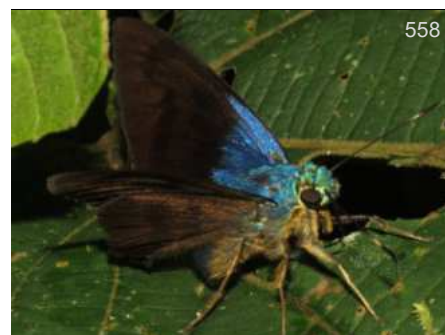

*Telegonus weymeri*

*Astraptes*

CO-Mzm, 1700m Sep30

DvG

MX-W EC



*Telegonus weymeri*

*Astraptes*

CO-Mzm, 1700m Sep30

DvG

MX-W EC



*Telegonus weymeri*

*Astraptes*

EC-Mnd, 1100m Nov16

DvG

MX-W EC



*Telegonus weymeri*

*Astraptes*

CO-Mzm, 1700m Sep30

DvG

MX-W EC



*Telegonus weymeri*

*Astraptes*

PA-PplRd, Abr12

KP

MX-W EC



*Urbanus alva*

♂

DvG

EC-ND,

MX-EC



*Urbanus alva*

♂

DvG

EC-ND,

MX-EC



*Urbanus alva*

♂

DvG

PE-Qtz, 1050m

MX-EC

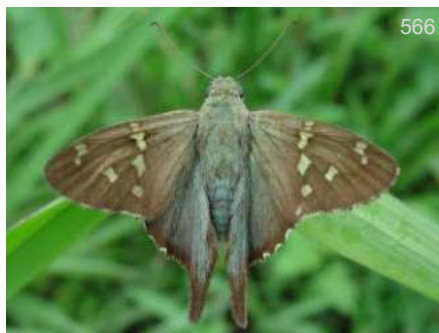

*Urbanus alva*

KG

MX-ND, Ago06

MX-EC



*Urbanus alva*

KG

MX-ND, Ago03

MX-EC





568

*Urbanus belli*



DvG

AR-YBR, 200m Jan29

US(Tx)-AR



569

*Urbanus bernikerni*



DvG

EC-Rho, 1050m Sep09

MX-PE



570

*Urbanus bernikerni*



DvG

PE-Rmpt, 950m Nov27

MX-PE



571

*Urbanus bernikerni*



DvG

PE-Rmpt, 950m Nov27

MX-PE



572

*Urbanus bernikerni*



DvG

EC-Rho, 1050m Sep09

MX-PE



573

*Urbanus dubius*



DvG

CO-Mzm, 1350m Oct07

CO-PE



574

*Urbanus dubius*

DvG

CO-Mzm, 1350m Oct07

CO-PE



575

*Urbanus elmina*

DvG

PE-Cby, 2200m Sep01

CO-BO,AR



576

*Urbanus elmina*

DvG

PE-CoR, Nov20

CO-BO,AR



577

*Urbanus elmina*

DvG

PE-CoR, Nov20

CO-BO,AR



578

*Urbanus elmina*

DvG

PE-Cby, 2200m Sep01

CO-BO,AR



579

*Urbanus esmeraldus*

DvG

EC-Atrk, 600m Sep08

MX-BO,AR,GY



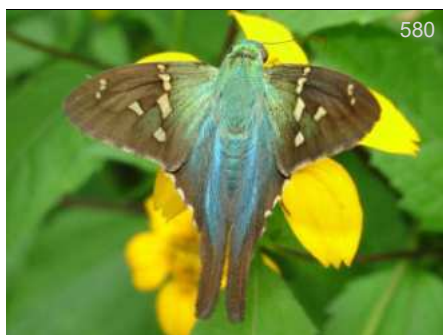

580

*Urbanus esmeraldus*

KG

GT-ND, Jun03

MX-BO,AR,GY

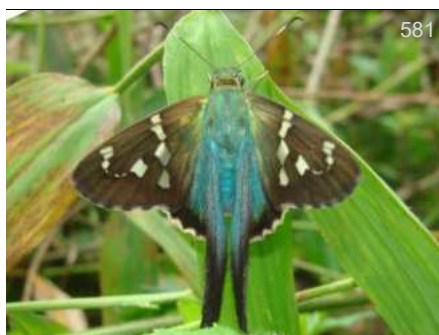

581

*Urbanus esmeraldus*

KG

CO-RAD, Sep16

MX-BO,AR,GY



582

*Urbanus esmeraldus*

KG

PA-ND, Jul07

MX-BO,AR,GY



583

*Urbanus esmeraldus*

KG

PA-ND, Jul07

MX-BO,AR,GY



584

*Urbanus esmeraldus*

KG

GT-ND, Jun03

MX-BO,AR,GY



585

*Urbanus esmeraldus*

DvG

EC-Atrk, 600m Sep08

MX-BO,AR,GY



586

*Urbanus esta*

♀

DvG

PE-PMp, 1050m Jun14

MX-BR,AR



587

*Urbanus esta*

DvG

CO-Mzm, 1400m Dic25

MX-BR,AR



588

*Urbanus esta*

DW

BR-ND, Ene29

MX-BR,AR



589

*Urbanus esta*

MZ

BR-ND, May10

MX-BR,AR



590

*Urbanus esta*

DvG

PE-Qtz, 1050m May14

MX-BR,AR



591

*Urbanus esta*

DvG

CO-Mzm, 1400m Dic25

MX-BR,AR





592

*Urbanus evona*

CO-Mzm, 1550m Jun26  
DvG  
MX-PE



593

*Urbanus evona*

EC-WS, 1350m Feb10  
DvG  
MX-PE



594

*Urbanus evona*

CO-Mzm, 1550m Jun26  
DvG  
MX-PE



595

*Urbanus evona*

EC-WS, 1350m Feb10  
DvG  
MX-PE



596

*Urbanus evona*

CO-Mzm, 1400m Jun04  
DvG  
MX-PE

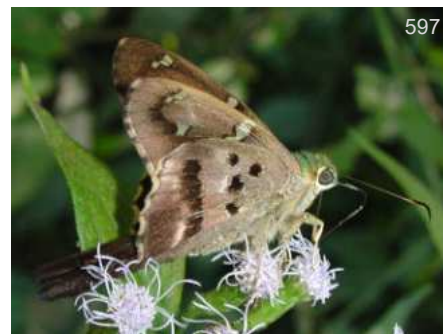

597

*Urbanus evona*

MX-ND, Nov27  
WC  
MX-PE



598

*Urbanus megalurus*

*Astraptes*  
MX-Oax, 1300m Sep17  
JK  
MX-CO



599

*Urbanus megalurus*

*Astraptes*  
MX-Oax, 1300m Sep17  
JK  
MX-CO

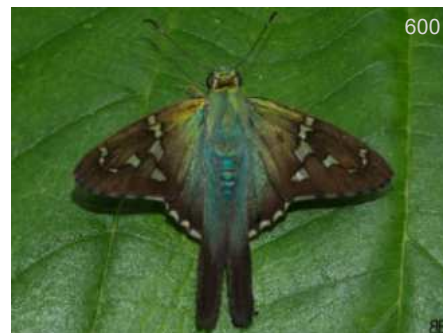

600

*Urbanus pronta*

CO-Sin, 780m Oct03  
BB  
MX-AR



601

*Urbanus pronta*

CO-HFr, 1100m Mar11  
BB  
MX-AR



602

*Urbanus pronta*

CO-Mzm, Oct12  
DvG  
MX-AR



603

*Urbanus pronta*

CO-HFr, 1100m Mar11  
BB  
MX-AR





*Urbanus pronta*

DvG  
CO-Mzm, Oct12  
MX-AR

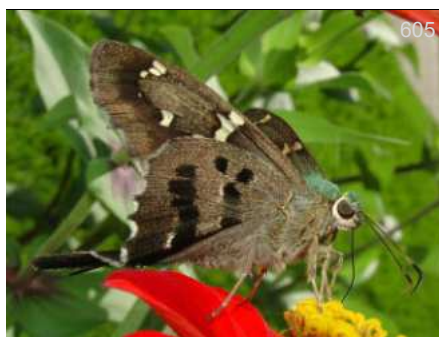

*Urbanus pronus*

RL  
MX-HCcd, Ago03  
MX-AR



*Urbanus proteus proteus*

♂  
DvG  
PE-VCm, Sep18  
US-AR



*Urbanus proteus proteus*

♂  
DvG  
PE-VCm, Sep18  
US-AR



*Urbanus proteus proteus*

♀  
JOG  
CO-ND, Aug26  
US-AR

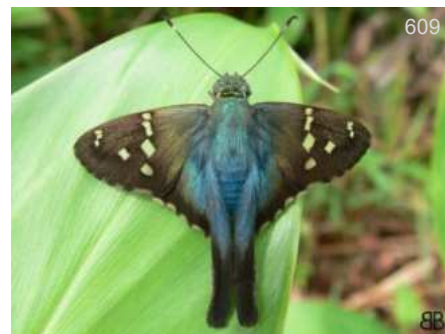

*Urbanus proteus proteus*

BB  
CO-ND, -  
US-AR



*Urbanus proteus proteus*

BB  
CO-HLB, 524m -  
US-AR

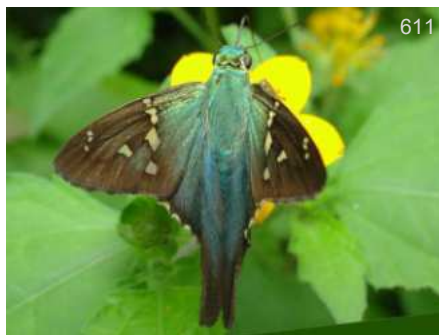

*Urbanus segnestami*

♂  
KG  
GT-ND, Jun03  
MX-PE



*Urbanus segnestami*

♂  
KG  
GT-ND, Jun03  
MX-PE



*Urbanus tucuti*

*Astraptus*  
DvG  
CO-Mzm, 1600m Jun24  
MX-BO



*Urbanus tucuti*

*Astraptus*  
DvG  
CO-Mzm, 1600m Jun24  
MX-BO



*Urbanus velinus*

♂  
DvG  
PE-ND, 500m Jun17  
GT-BR,GF



616

*Urbanus velinus*



DvG

PE-ND, 500m Jun17

GT-BR,GF



617

*Urbanus velinus*

DvG

PE-ARCC, 230m Sep27

GT-BR,GF



618

*Urbanus velinus*

DvG

PE-ARCC, 230m Sep27

GT-BR,GF



619

*Urbanus viterboana*

SN

CO-BBm, 2000m Sep30

MX-PE



620

*Urbanus viterboana*

DvG

CO-Mzm, 1350m Jun06

MX-PE



621

*Urbanus viterboana*

KWs

CO-Mzm, Ago31

MX-PE

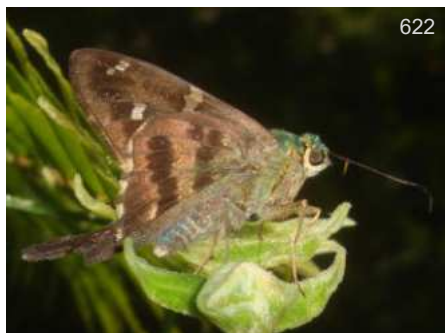

622

*Urbanus viterboana*

KG

CO-Mzm, Mar04

MX-PE



623

*Urbanus viterboana*

DvG

CO-Mzm, 1800m Oct02

MX-PE

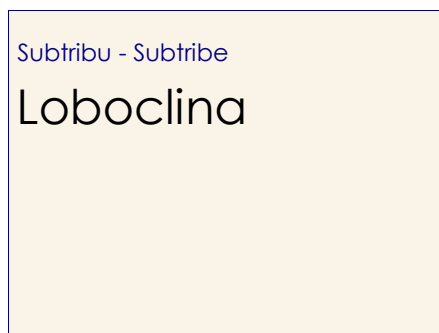

Subtribu - Subtribu  
Loboclina



624

*Aguna asander asander*

KG

BR-ND, Nov20

US(Tx)-AR



625

*Aguna asander asander*

DvG

AR-ND, 200m Ene28

US(Tx)-AR



626

*Aguna asander asander*

BBn

MX-HTn, Jun11

US(Tx)-AR





627

*Aguna asander asander*

MX-ND, Jun16

KG  
US(Tx)-AR



628

*Aguna aurunce aurunce*

PE-Ramz, Oct21

KG  
CO-BR



629

*Aguna aurunce aurunce*

EC-Atrk, Oct29

AN  
CO-BR



630

*Aguna aurunce hypozonius*

CO-Gvr, Ene31

AH  
MX-VZ



631

*Aguna claxon*

PE-Pro, 1050m Oct19

DvG  
US(Tx)-PE,SU



632

*Aguna claxon*

US(Tx)-RGv, Dic13

DH  
US(Tx)-PE,SU



633

*Aguna claxon*

PE-Pro, 1050m Oct19

DvG  
US(Tx)-PE,SU



634

*Aguna claxon*

PE-PntL, Oct17

BBt  
US(Tx)-PE,SU



635

*Aguna claxon*

US(Tx)-RGv, Dic13

RL  
US(Tx)-PE,SU



636

*Aguna clina*

BR-RG, Nov20

KG  
CO-PE,BR



637

*Aguna clina*

BR-RG, Nov20

KG  
CO-PE,BR



638

*Aguna coelus*

PE-PNYC, 1100m Jun29

DvG  
CR-BR





639

*Aguna coelus*

DvG

PE-PNYC, 1100m Jun29

CR-BR



640

*Aguna ganna*

SS

CO-CRC, 320m Ago31

CR-VZ,BR



641

*Aguna latifascia*

DvG

PE-PMp, 1050m Jun14

CO-BO



642

*Aguna latifascia*

SS

CO-Pam, Nov09

CO-BO



643

*Aguna latifascia*

DvG

PE-PMp, 1050m Jun14

CO-BO



644

*Aguna metophis*

GC

MX-ND, Nov27

CO-BR,AR



645

*Aguna metophis*

DvG

PE-ARCC, 230m Sep05

CO-BR,AR



646

*Aguna metophis*

KG

BR-RG, Nov15

CO-BR,AR



647

*Aguna metophis*

DvG

PE-ARCC, 230m Sep05

CO-BR,AR



648

*Aguna panama*

KG

EC-ND, Sep05

HN-VZ,EC



649

*Aguna panama*

KG

EC-ND, Sep05

HN-VZ,EC



650

*Aguna panama*

DvG

HN-ND,

HN-VZ,EC





651

*Aguna penicillata*

KG

BR-ND, Nov23

CO-BR(Rd)

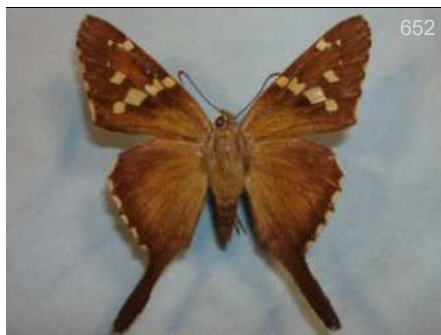

652

*Codatractus alcaeus*

DR

MX-Ocg, Ago11

US(Tx)-CO

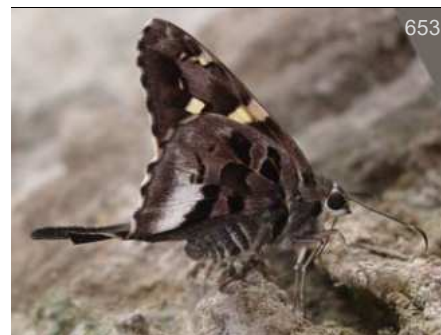

653

*Codatractus alcaeus*

GC

MX-ND, Abr05

US(Tx)-CO



654

*Codatractus alcaeus*

KG

MX-ND, Jun14

US(Tx)-CO



655

*Codatractus apulia*

JSn

EC-ND, Mar28

PN-W EC



656

*Codatractus apulia*

PL

EC-ND, Feb18

PN-W EC



657

*Codatractus carlos*

RGd

HN-ND, Ago01

MX-EC



658

*Codatractus imalena*

DW

PA-ND, Jul31

CR-BR



659

*Ridens harpagus*

♂

DvG

PE-Rctl, 2000m Oct30

CO-BO



660

*Ridens harpagus*

♂

DvG

PE-Rctl, 2000m Oct30

CO-BO



661

*Ridens harpagus*

DW

CO-Oqy, 1850m Sep25

CO-BO



662

*Ridens harpagus*

DW

CO-Oqy, 1850m Sep25

CO-BO





663

*Ridens harpagus*

JSn

CO-Oqy, 1850m Sep25

CO-BO



664

*Ridens mephitis*

DvG

CO-Mzm, 1850m Oct02

MX-BO



665

*Ridens mephitis*

DvG

CO-Mzm, 1850m Oct02

MX-BO



666

*Ridens mephitis*

DvG

CO-Mzm, 1350m Oct02

MX-BO



667

*Ridens mephitis*

DvG

CO-Mzm, 1850m Oct02

MX-BO



668

*Ridens nora*

Ecz

CO-Btc, 1450m Sep13

CO-PE



669

*Ridens nora*

CRm

CO-Qag, 1750m Dic06

CO-PE



670

*Ridens nora*

CRm

US-Qag, 1750m Nov23

CO-PE



671

*Ridens nora*

KK

PE-PNYC, 1100m May28

CO-PE



672

*Ridens panche*

DvG

PE-Rmpt, 1050m Jun09

HN-PE



673

*Ridens panche*

DvG

PE-Rmpt, 1050m Jun09

HN-PE



674

*Ridens panche*

DvG

PE-Rmpt, 1050m Jun09

HN-PE





675

*Ridens philia*

CO-RIT, 1800m Oct06

PB  
CO-EC



676

*Ridens philia*

CO-Mzm, 1350m Sep19

DvG  
CO-EC



677

*Ridens philia*

CO-Mzm, 1350m Oct12

DvG  
CO-EC



678

*Ridens philia*

CO-RIT, Oct06

KK  
CO-EC



679

*Ridens philia*

CO-RIT, Oct06

KK  
CO-EC



680

*Ridens philistus*

CO-Oqy, 1900m May31

DvG  
CO-PE



681

*Ridens philistus*

CO-Oqy, 1900m May31

DvG  
CO-PE



682

*Ridens ridens*

PA-ND, Feb19

JMD  
CR-EC



683

*Ridens ridens*

PA-ND, Feb19

JMD  
CR-EC



684

*Ridens telegonoides*

CO-Mzm, 1500m Feb22

AN  
CO-EC



685

*Ridens telegonoides*

CO-Mzm, 1500m Feb22

AN  
CO-EC



686

*Ridens tristis*

PE-ND, 1200m Nov18

KG  
CO-BO



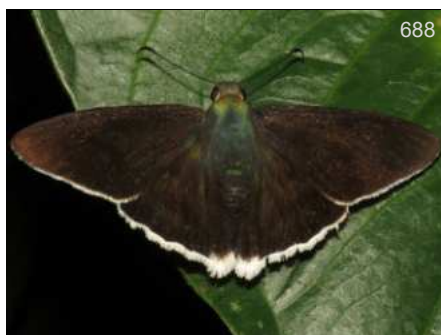

*Ridens tristis*

*Ridens tristis*

*Ridens tristis*

DvG

DvG

KG

PE-Jlt, 950m Oct09

CO-BO

PE-PH, 1200m Nov18

CO-BO

PE-ND, 1200m Nov18

CO-BO



*Ridens tristis*

*Venada advena*

*Venada advena*

DvG

DvG

DvG

PE-PH, 1200m Nov18

CO-BO

EC-FHT, 900m Sep03

PN-PE

EC-FHT, 900m Sep03

PN-PE



*Venada cacao*

*Venada cacao*

*Venada cacao*

CRm

CRm

DvG

CO-PLO, 1450m Dic11

CR-PE

CO-PLO, 1450m Dic11

CR-PE

CO-Mzm, 1900m Jun12

CR-PE



*Venada cacao*

*Venada cacao*

*Venada cacao*

CRm

DvG

KG

CO-PLO, 1450m Dic11

CR-PE

CO-Mzm, 1900m Jun12

CR-PE

CO-Mzm, Sep10

CR-PE





699

*Venada cacao*

DvG

CO-Mzm, 1700m Oct09

CR-PE



700

*Venada daneva*

♂

DvG

PE-ARCC, Sep05

CR-PE



701

*Venada daneva*

♂

DvG

PE-ARCC, 230m Sep05

CR-PE



702

*Venada daneva*

DvG

CO-Mzm, 1900m Jun12

CR-PE



703

*Venada lamella*

AN

CO-Mzm, Feb22

MX-BO



704

*Venada lamella*

DvG

CO-Mzm, 1450m Feb11

MX-BO



705

*Venada lamella*

DvG

BO-ND, 1900m Nov13

MX-BO



706

*Venada lamella*

DvG

CO-Mzm, 1450m Mar10

MX-BO



707

*Venada naranja*

KK

PA-ND, 1900m Abr27

CR-CO



708

*Venada naranja*

KK

PA-ND, 1900m Abr27

CR-CO



709

*Venada nevada*

IN

CR-ND, 550m May24

CR-EC



710

*Venada nevada*

IN

CR-ND, 550m May24

CR-EC



Subtribu - Subtribe  
Cephisina

*Zeutilus zeutilus*

*Zeutilus zeutilus*

*Autochton*  
PA-SNP,

RC  
MX-BO, BR

*Autochton*  
PA-SNP,

RC  
MX-BO, BR

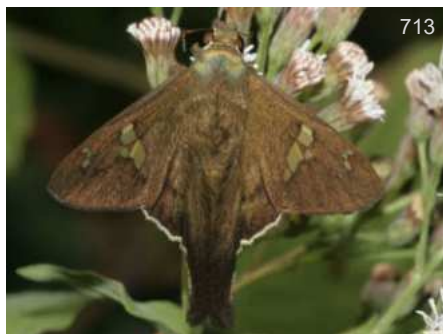

*Cephis aelius*

*Cephis aelius*

*Cephis malesedis*

MX-Ord, Nov20

KD  
MX-VZ

MX-Ord, Nov20

KD  
MX-VZ

EC-Atrk, Oct25

AN  
CO-BO, BR(Rd)



Subtribu - Subtribe  
Telemiadina

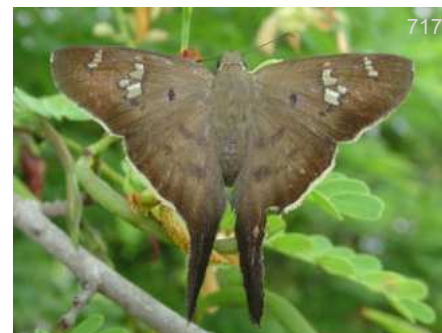

*Cephis malesedis*

*Ectomis asine*

EC-Atrk, Oct25

AN  
CO-BO, BR(Rd)

*Polythrix*  
MX-ND, Ago07

KG  
MX-CO



*Ectomis asine*

*Ectomis asine*

*Ectomis auginus*

*Polythrix*  
CO-VPN, 1450m Oct05

BB  
MX-CO

*Polythrix*  
CO-SNc, 474m Dic07

BB  
MX-CO

*Polythrix*  
BR-CJL, Sep13

WC  
MX-BR, GF





*Ectomis auginus*

*Polythrix*

PA-ND, Jul15

KG

MX-BR,GF



*Ectomis bahiana*

*Chrysoplectrum*

PE-ND, Nov15

DW

CO-BR



*Ectomis bahiana*

*Chrysoplectrum*

PE-Qtz, 1050m Nov26

DvG

CO-BR



*Ectomis caunus*

*Polythrix*

MX-RBC, Nov25

MS

MX-PY



*Ectomis caunus*

*Polythrix*

BO-ND, Nov24

DvG

MX-PY



*Ectomis ceculus*

*Polythrix*

PE-Vcm, 550m Oct10

DvG

CO-PE,BR



*Ectomis ceculus*

*Polythrix*

CO-CRC, 320m Abr05

BB

CO-PE,BR



*Ectomis ceculus*

*Polythrix*

EC-PmpL, 600m Jul20

KG

CO-PE,BR



*Ectomis ceculus*

*Polythrix*

EC-Kpw, Nov01

SS

CO-PE,BR



*Ectomis ceculus*

*Polythrix*

EC-PmpL, 600m Jul20

KG

CO-PE,BR



*Ectomis gyges*

*Polythrix*

PE-ND,

DvG

CO-PE



*Ectomis gyges*

*Polythrix*

PE-AMZ,

KG

CO-PE





*Ectomis hirtius*

*Polythrix*  
CO-PET, 2100m -

BB  
VZ-PE



*Ectomis hirtius*

*Polythrix*  
CO-ND, -

BB  
VZ-PE



*Ectomis hirtius*

*Polythrix*  
PE-PNYC, 1200m Nov10

KG  
VZ-PE

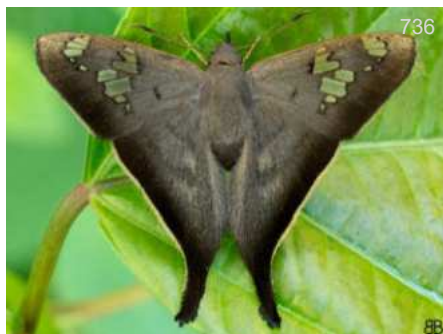

*Ectomis hirtius*

*Polythrix*  
CO-PSJ, 1800m May15

BB  
VZ-PE



*Ectomis hirtius*

*Polythrix*  
PE-PNYC, 1200m Nov10

KG  
VZ-PE



*Ectomis hirtius*

*Polythrix*  
CO-ND, -

BB  
VZ-PE



*Ectomis labriaris*

*Heronia*  
PE-ARCC, 230m Sep04

♂  
DvG  
VZ-BO, BR



*Ectomis labriaris*

*Heronia*  
VZ-ND, -

RnM  
VZ-BO, BR



*Ectomis metallescens*

*Polythrix*  
CO-Gurc, 660m Oct30

BB  
MX-PE, BR



*Ectomis metallescens*

*Polythrix*  
VZ-ND, Feb16

RnM  
MX-PE, BR



*Ectomis metallescens*

*Polythrix*  
VZ-ND, Feb14

RnM  
MX-PE, BR



*Ectomis metallescens*

*Polythrix*  
VZ-ND, Feb16

RnM  
MX-PE, BR





745

*Ectomis metallescens*

*Polythrix*

RnM

VZ-ND, Feb14

MX-PE,BR



746

*Ectomis octomaculata*

*Polythrix*

BB

CO-Sin, 780m Oct03

US(Tx)-AR

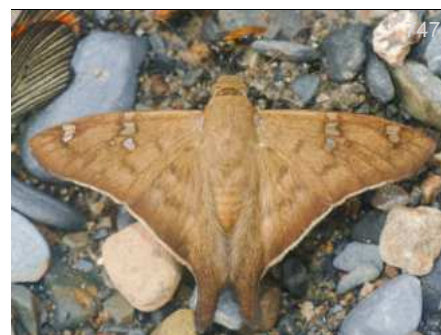

747

*Ectomis octomaculata*

*Polythrix*

DvG

PE-Qtz, 1000m Oct08

US(Tx)-AR



*Ectomis octomaculata*

*Polythrix*

AN

EC-ND, Oct27

US(Tx)-AR



749

*Ectomis octomaculata*

*Polythrix*

BB

CO-ND, -

US(Tx)-AR



750

*Ectomis orpheus*

*Chrysoplectrum*

DvG

PE-Jlt, 850m Sep22

CO-PE,BR(Pa)



751

*Ectomis orpheus*

*Chrysoplectrum*

DvG

PE-Jlt, 850m Sep22

CO-PE,BR(Pa)



752

*Ectomis orpheus*

*Chrysoplectrum*

KK

PE-MCz, 1100m Oct03

CO-PE,BR(Pa)



753

*Ectomis orpheus*

*Chrysoplectrum*

DvG

PE-MCz, 1100m Oct03

CO-PE,BR(Pa)



754

*Ectomis orpheus*

*Chrysoplectrum*

DvG

PE-MCz, 1100m Oct03

CO-PE,BR(Pa)



755

*Ectomis perniciosus*

*Chrysoplectrum*

KG

BO-ND, 800m Nov25

PN-BO,BR,AR



756

*Ectomis perniciosus*

*Chrysoplectrum*

SS

CO-Pam, Nov09

PN-BO,BR,AR





757

*Ectomis perniciosus*

*Chrysoplectrum*

BR-RG, Nov17

KG

PN-BO, BR, AR



758

*Ectomis pervivax*

*Chrysoplectrum*

PE-Qtz, 1050m Oct26

DvG

CR-BO, BR



759

*Ectomis pervivax*

*Chrysoplectrum*

PE-Qtz, 1050m Oct26

DvG

CR-BO, BR



760

*Ectomis roma*

*Polythrix*

CO-ND, -

BB

CO-BR



761

*Ectomis roma*

*Polythrix*

CO-ND, -

BB

CO-BR



762

*Polygonus pallida*

AR-ND,

KG

PN-AR, PY



763

*Polygonus pallida*

AR-ND,

KG

PN-AR, PY

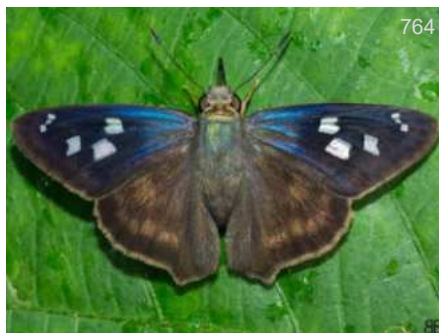

764

*Polygonus savigny savigny*

CO-PSJ, 1800m May15

BB

US(Tx)-AR



765

*Polygonus savigny savigny*

BR-RG, Nov15

KG

US(Tx)-AR



766

*Polygonus savigny savigny*

MX-Plq,

BBt

US(Tx)-AR



767

*Telemiades amphion*

PE-ND, 1000m -

KG

VZ-BR, AR, GY, PY



768

*Telemiades amphion*

CO-ND, 500m Oct18

DJF

VZ-BR, AR, GY, PY





769

*Telemiades amphion*

DvG

PE-Qtz, 1050m Oct26

VZ-BR,AR,GY,PY



770

*Telemiades antiope*

♀

DvG

PE-ARCC, Sep01

CO-PE,BR,AR,SU



771

*Telemiades antiope*

DvG

EC-Atrk, 600m Nov28

CO-PE,BR,AR,SU



772

*Telemiades antiope*

KG

EC-ND, Sep05

CO-PE,BR,AR,SU



773

*Telemiades antiope*

DvG

PE-Rmpt, 1050m Jun09

CO-PE,BR,AR,SU



774

*Telemiades antiope*

DvG

PE-Qtz, 1050m Nov26

CO-PE,BR,AR,SU



775

*Telemiades antiope*

DvG

PE-Rmpt, 1050m Jun09

CO-PE,BR,AR,SU



776

*Telemiades avitus*

KK

EC-Atrk, Oct24

VZ-BR,AR,Guianas



777

*Telemiades avitus*

DvG

PE-Aco, 750m Sep17

VZ-BR,AR,Guianas



778

*Telemiades avitus*

DvG

PE-ARCC, 230m Sep26

VZ-BR,AR,Guianas



779

*Telemiades centrites*

AN

CO-Mzm, Feb22

CO-EC



780

*Telemiades centrites*

AN

CO-Mzm, Feb22

CO-EC





*Telemiades choricus*

CO-Mzm, 1400m Jun23  
 DvG  
 MX-EC



*Telemiades choricus*

CO-Mzm, 1400m Jun23  
 DvG  
 MX-EC



*Telemiades contra*

PA-PNYC, 1400m May26  
 DvG  
 CO-PE



*Telemiades contra*

PA-PNYC, 1400m May26  
 DvG  
 CO-PE



*Telemiades corbulo*

*Pyrdalus*  
 EC-Kpw, Nov02  
 SS  
 PN-BO,BR,GY

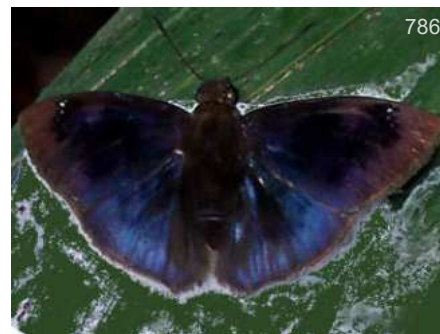

*Telemiades corbulo*

*Pyrdalus*  
 CO-Pam, Nov09  
 SS  
 PN-BO,BR,GY



*Telemiades delalande*

CO-Pgu, 200m Feb01  
 DvG  
 GT-Upper Amz



*Telemiades delalande*

PE-ARCC, 230m Oct06  
 DvG  
 GT-Upper Amz



*Telemiades epicalus*

PE-Chtk, Oct25  
 AN  
 Z-BO,BR,GY,SU,GF



*Telemiades epicalus*

PE-ARCC, 230m Oct04  
 DvG  
 Z-BO,BR,GY,SU,GF



*Telemiades epicalus*

PE-ARCC, 230m Oct04  
 DvG  
 Z-BO,BR,GY,SU,GF



*Telemiades esmeraldas*

CO-RIT, Ene06  
 BB  
 CO-EC(Esmeraldas)



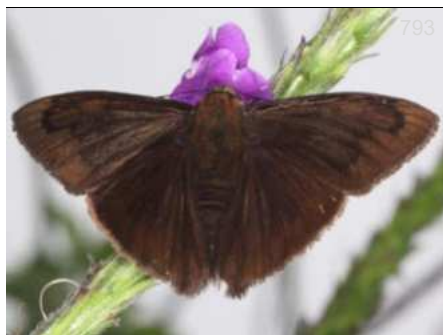

*Telemiades esmeraldas*

EC-WS, Abr09  
CO-EC(Esmeraldas)



*Telemiades esmeraldas*

CO-Mzm, 1700m Feb23  
CO-EC(Esmeraldas)



*Telemiades esmeraldas*

EC-WS, Abr09  
CO-EC(Esmeraldas)



*Telemiades esmeraldas*

CO-Mzm, 1700m Feb23  
CO-EC(Esmeraldas)



*Telemiades fides*

CO-Mzm, 1600m Ene03  
MX-EC



*Telemiades fides*

CO-Mzm, 1600m Jun24  
MX-EC



*Telemiades fides*

MX-FMC, Nov05  
MX-EC



*Telemiades fides*

CO-Mzm, 1400m Jun15  
MX-EC

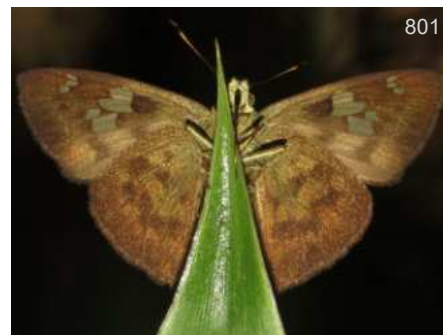

*Telemiades fides*

CO-Mzm, 1600m Jun24  
MX-EC



*Telemiades fides*

CO-Mzm, 1600m Ene03  
MX-EC



*Telemiades gallius*

CO-ND, 1600m Jun07  
CR-EC



*Telemiades gallius*

CO-ND, 1600m Jun07  
CR-EC





805

*Telemiades lamasi*

CR-ND, - INB  
MX-EC



806

*Telemiades lamasi*

HN-ND, Nov28 RGD  
MX-EC



807

*Telemiades megallus*

PA-ND, Jul19 JSI  
PN,CO-BR,GF



808

*Telemiades megallus*

CR-ND, May04 PB  
PN,CO-BR,GF



809

*Telemiades meris*

PE-ARCC, 230m Oct04 DvG  
GT-AR



810

*Telemiades meris*

EC-AJL, 350m Feb04 DvG  
GT-AR

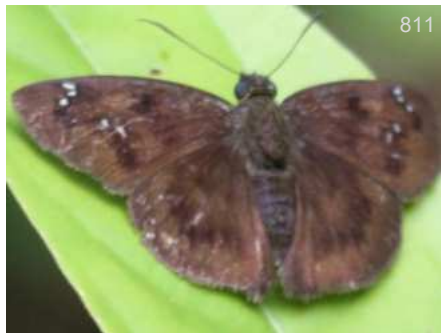

811

*Telemiades meris*

CO-BBv, Ago09 DGW  
GT-AR



812

*Telemiades meris*

CO-BBv, Ago09 KG  
GT-AR



813

*Telemiades meris*

VZ-ND, Nov12 RnM  
GT-AR



814

*Telemiades meris*

BO-ND, May15 PD  
GT-AR



815

*Telemiades meris*

EC-AJL, 350m Feb04 DvG  
GT-AR



816

*Telemiades penidas*

EC-FHT, 900m Sep05 DvG  
VZ-BO,BR,Guianas





817

*Telemiades penidas*

DvG

PE-ARCC, 230m Sep20

VZ-BO, BR, Guianas



818

*Telemiades penidas*

AN

EC-Atrk, Oct31

VZ-BO, BR, Guianas



819

*Telemiades penidas*

DvG

EC-Atrk, 600m Sep08

VZ-BO, BR, Guianas



820

*Telemiades penidas*

DvG

EC-Atrk, 600m Nov22

VZ-BO, BR, Guianas



821

*Telemiades penidas*

DvG

CO-Bvt, 200m Feb04

VZ-BO, BR, Guianas



822

*Telemiades penidas*

DvG

PE-ARCC, 230m Nov10

VZ-BO, BR, Guianas



823

*Telemiades pseudotrenda*

RnM

VZ-ND, Feb16

CR-VZ, BR



824

*Telemiades pseudotrenda*

RnM

VZ-ND, Feb16

CR-VZ, BR



825

*Telemiades pseudotrenda*

RnM

VZ-ND, Feb14

CR-VZ, BR



826

*Telemiades sila*

DvG

EC-FHT, 900m Sep05

NI-EC



827

*Telemiades sila*

BB

CO-Fal, 1220m Dic31

NI-EC



828

*Telemiades sila*

DvG

EC-Atrk, 600m Sep08

NI-EC





829

*Telemiades sila*

BB  
NI-EC

CO-Fal, 1220m Dic31



830

*Telemiades sila*

BB  
NI-EC

CO-Fal, 1220m Dic31

Tribu - Tribe  
**Oileidini**

Subtribu - Subtribe  
**Typhedanina**



831

*Cogia calchas*

BB

CO-Sin, 780m Nov29

US(Tx)-AR



832

*Cogia calchas*

BB  
US(Tx)-AR

CO-Gurc, 690m -



833

*Cogia calchas*

BB  
US(Tx)-AR

CO-Sin, 750m Dic26



834

*Cogia calchas*

FM

CO-RNM, 150m Jun21

US(Tx)-AR



835

*Cogia calchas*

BB  
US(Tx)-AR

CO-ND, -



836

*Cogia calchas*

BB  
US(Tx)-AR

CO-ND, -



837

*Cogia crameri*

*Typhedanus*  
PE-CoR, May20

KG

CO-PE, BR-AR





838

*Cogia crameri*

*Typhedanus*

EC-FHT, 900m Sep05

BB

CO-PE,BR,AR



839

*Cogia crameri*

*Typhedanus*

CO-RP, 560m Ago01

FM

CO-PE,BR,AR



840

*Cogia crameri*

*Typhedanus*

EC-FHT, Sep07

BB

CO-PE,BR,AR



841

*Cogia crameri*

*Typhedanus*

EC-Atrk, Oct30

AN

CO-PE,BR,AR



842

*Cogia galbula*

*Typhedanus*

BR-RG, Nov26

KG

CO-BR(Pa)



843

*Cogia galbula*

*Typhedanus*

BR-AF, May12

WC

CO-BR(Pa)



844

*Cogia galbula*

*Typhedanus*

CO-BBv, Jul16

MC

CO-BR(Pa)



845

*Cogia galbula*

*Typhedanus*

CO-SM, 1250m Oct12

DvG

CO-BR(Pa)



846

*Cogia galbula*

*Typhedanus*

BR-RG, Nov26

KG

CO-BR(Pa)



847

*Cogia galbula*

*Typhedanus*

PE-Cch, 180m Jun21

DvG

CO-BR(Pa)



848

*Cogia galbula*

*Typhedanus*

BR-AF, May12

WC

CO-BR(Pa)



849

*Cogia galbula*

*Typhedanus*

CO-SM, 1250m Oct12

DvG

CO-BR(Pa)





850

*Cogia optica*

*Typhedanus*

CO-SM, 1250m Oct12

DvG

CO-PE,BR,GY



851

*Cogia optica*

*Typhedanus*

CO-SM, 1250m Oct12

DvG

CO-PE,BR,GY



852

*Cogia undulatus*

*Typhedanus*

CO-ND, -

BB

US(Tx)-AR



853

*Cogia undulatus*

*Typhedanus*

CO-HLB, 524m -

BB

US(Tx)-AR



854

*Cogia undulatus*

*Typhedanus*

PE-VCm, 550m Oct12

DvG

US(Tx)-AR



855

*Cogia undulatus*

*Typhedanus*

CO-Sin, 760m Oct10

BB

US(Tx)-AR



856

*Marela tamyroides*

BR-RG, Nov15

KG

CO-BO,BR(Am)



857

*Marela tamyroides*

BR-ND, 20m Ene27

DvG

CO-BO,BR(Am)

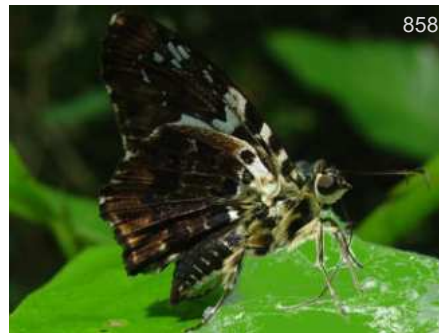

858

*Marela tamyroides*

BR-RG, Nov15

KG

CO-BO,BR(Am)



859

*Marela tamyroides*

BR-ND, 20m Ene27

DvG

CO-BO,BR(Am)



860

*Marela tamyroides*

BR-ND, 20m Ene27

DvG

CO-BO,BR(Am)



861

*Nerula fibrena*

VZ-ND, Feb16

RnM

CO,VZ-BR(Am)





*Nerula fibrena*

RnM

VZ-ND, Feb16

CO,VZ-BR(Am)

[infGUIDE Pais SUBFAMILIA Photo Guide](#)

Esta versión del catálogo se generó el [Date of report](#) jueves, 26 de septiembre de 2024

Busque versión nueva de esta guía gratis en:

<https://www.butterflycatalogs.com/>

Look for a newer version of this free guide in:



Subfamilia - Subfamily

# Tagiadinae





Familia - Family

# Hesperiidae

Subfamilia - Subfamily

# Tagiadinae

Hesperiidae de Colombia

Tagiadinae **Celaenorrhini**

Tribu - Tribe

**Celaenorrhinini**

Subtribu - Subtribe

Sin Subtribu



*Celaenorrhinus aegiochus*

CO-Mzm, 1400m Oct07

DvG  
CR-CO



*Celaenorrhinus aegiochus*

CO-Mzm, 1500m Dic23

DvG  
CR-CO



*Celaenorrhinus aegiochus*

PA-FHtm, Ago03

KG  
CR-CO



*Celaenorrhinus aegiochus*

CO-Mzm, 1500m Dic23

DvG  
CR-CO



*Celaenorrhinus aegiochus*

PA-FHtm, Ago03

KG  
CR-CO



*Celaenorrhinus approximatus*

PA-Bqt, Jul10

DW  
CR-CO



*Celaenorrhinus approximatus*

PA-FHtm, Ago04

KG  
CR-CO



8

*Celaenorrhinus approximatus*

DW  
CR-CO

PA-Bqt, Jul10



9

*Celaenorrhinus bifurcus*

BB  
CR-EC,GY

CO-PSJ, 1800m Dic05

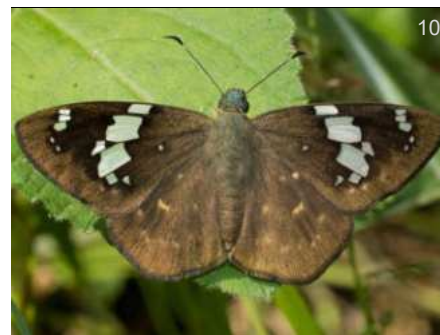

10

*Celaenorrhinus bifurcus*

BB  
CR-EC,GY

CO-PSJ, 1800m Feb22



11

*Celaenorrhinus bifurcus*

KW  
CR-EC,GY

CO-Rpau, Ene16



12

*Celaenorrhinus bifurcus*

BB  
CR-EC,GY

CO-ND, -



13

*Celaenorrhinus bifurcus*

DvG  
CR-EC,GY

CO-SLz, Feb23



14

*Celaenorrhinus bifurcus*

BBt  
CR-EC,GY

CO-Oqy, 1850m Jun03



15

*Celaenorrhinus cynapes darius*

RL  
CO-EC(Chimb)

HN-ND, Ago10



16

*Celaenorrhinus disjunctus*

SS  
CR-PE,BR

EC-Kpw, Oct30



17

*Celaenorrhinus disjunctus*

DvG  
CR-PE,BR

PE-Qtz, 1050m Nov11



18

*Celaenorrhinus disjunctus*

DvG  
CR-PE,BR

PE-PH, 1250m Nov18



19

*Celaenorrhinus disjunctus*

DvG  
CR-PE,BR

PE-PH, 1250m Nov18





*Celaenorrhinus eligius eligius*

CO-ND, - BB  
CR-BO,GY



*Celaenorrhinus eligius eligius*

CO-PSJ, 1820m Sep04 BB  
CR-BO,GY

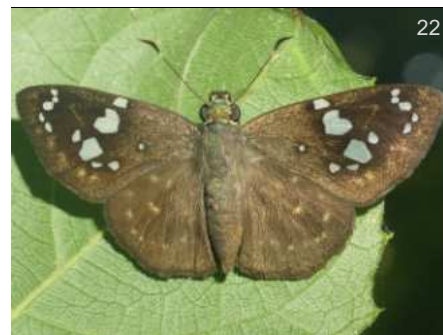

*Celaenorrhinus eligius eligius*

PE-ARCC, 230m Sep20 DvG  
CR-BO,GY



*Celaenorrhinus eligius eligius*

CO-Mzm, 1400m Sep23 DvG  
CR-BO,GY



*Celaenorrhinus eligius eligius*

CO-MMt, 200m Oct17 KK  
CR-BO,GY



*Celaenorrhinus eligius eligius*

EC-PmpL, 540m Jul20 BB  
CR-BO,GY



*Celaenorrhinus jao*

PE-PH, 1200m Nov18 DvG  
CO-PE,BR



*Celaenorrhinus jao*

EC-Atrk, Oct22 AN  
CO-PE,BR



*Celaenorrhinus jao*

EC-FHt, 900m Sep05 DvG  
CO-PE,BR



*Celaenorrhinus jao*

PE-PH, 1200m Nov18 DvG  
CO-PE,BR



*Celaenorrhinus jao*

PE-PH, 1200m Nov18 DvG  
CO-PE,BR



*Celaenorrhinus jao*

PE-PH, 1200m Nov18 DvG  
CO-PE,BR





*Celaenorrhinus monartus*

BB  
CO-CdC, 300m Feb16  
MX-BR



*Celaenorrhinus monartus*

DW  
CO-CRC, 350m Jul17  
MX-BR



*Celaenorrhinus monartus*

BB  
CO-CdC, 300m Feb16  
MX-BR



*Celaenorrhinus shema ochra*

McG  
BR-RG, Ago07  
CO-BR(Am)



*Celaenorrhinus shema ochra*

McG  
PE-RG, Ago07  
CO-BR(Am)



*Celaenorrhinus shema shema*

SS  
SU-ND, Feb18  
CO-PE,BR,GF



*Celaenorrhinus shema vox*

DvG  
EC-Atrk, 600m Nov28  
CO-PE,BR



*Celaenorrhinus shema vox*

BB  
EC-ND, 550m Jul19  
CO-PE,BR



*Celaenorrhinus shema vox*

DvG  
EC-Atrk, 600m Nov28  
CO-PE,BR



*Celaenorrhinus suthina*

DvG  
CO-Mzm, Mar13  
CO-EC



*Celaenorrhinus suthina*

DvG  
CO-Mzm, 1650m Feb11  
CO-EC



*Celaenorrhinus suthina*

DvG  
CO-Mzm, 1650m Feb11  
CO-EC





*Celaenorrhinus suthina*

44

DvG

CO-Mzm, 1700m Mar02

CO-EC



*Celaenorrhinus syllius*

45

DvG

PE-PntL, 400m Jun13

CO-PE,BR(Am)



*Celaenorrhinus syllius*

46

DvG

EC-AJL, 350m Mar03

CO-PE,BR(Am)



*Celaenorrhinus syllius*

47

DvG

PE-PntL, 400m Jul02

CO-PE,BR(Am)



*Celaenorrhinus syllius*

48

DvG

PE-Qtz, 1050m Nov19

CO-PE,BR(Am)



*Celaenorrhinus syllius*

49

DvG

PE-PntL, 400m Jun13

CO-PE,BR(Am)

infGUIDE Pais SUBFAMILIA Photo Guide

Esta versión del catálogo se generó el [Date of report](#) domingo, 22 de septiembre de 2024

Busque versión nueva de esta guía gratis en:  
Look for a newer version of this free guide in:

<https://www.butterflycatalogs.com/>

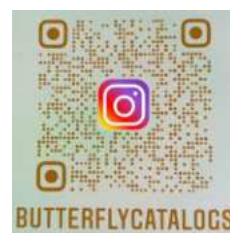



Subfamilia - Subfamily

# Pyrrhopyginae



*Myscelus amystis*

Foto: Juan Guillermo Jaramillo



Familia - Family

# Hesperiidae

Subfamilia - Subfamily

# Pyrrhopyginae

Hesperiidae de Colombia

Pyrrhopyginae

Jerini

Tribu - Tribe

Jerini

Subtribu - Subtribe

Sin Subtribu



*Jera tricuspidata*

CO-Ang, 1800m

BB  
CO-PE



*Jera tricuspidata*

CO-Ang, 1800m Sep06

BB  
CO-PE



*Jera tricuspidata*

CO-Ang, 1800m Sep06

BB  
CO-PE

Tribu - Tribe

Azonaxini

Subtribu - Subtribe

Sin subtribu



*Azonax typhaon*

CO-CCri, 280m Ago12

KG  
MX-BR,GY



*Azonax typhaon*

MC

CO-CCri, 280m Ago12

MX-BR,GY

Tribu - Tribe  
**Passovini**

Subtribu - Subtribe  
Sin subtribu



*Agara assaricus mapirica*

*Myscelus*

BO-ND, May15

PD

VZ-BO,BR



*Agara assaricus mapirica*

*Myscelus*

BO-ND, Ene15

PMn

VZ-BO,BR



*Agara assaricus mapirica*

*Myscelus*

BO-ND, May15

PD

VZ-BO,BR



*Agara assaricus mapirica*

*Myscelus*

BO-ND, Ene15

PMn

VZ-BO,BR



*Agara belti belti*

*Myscelus*

PA-ND, Jul23

RB

MX-EC



*Agara belti caucaensis*

*Myscelus*

CO-VPN, 1450m May01

BB

CO



*Agara belti caucaensis*

*Myscelus*

CO-VPN, 1450m May01

BB

CO





*Agara epimachia epimachia*

*Myscelus*

KG

CO-Afl, 800m Jun11

VZ-BO,BR



*Agara michaeli*

*Myscelus*

GC

PA-PplRd, May22

MX-CO



*Agara michaeli*

*Myscelus*

WC

PA-PplRd, May22

MX-CO



*Agara michaeli*

*Myscelus*

CRm

CO-ND, Mar02

MX-CO



*Agara pardalina pardalina*

*Myscelus*

GM

PE-ND, Oct20

CO-BR



*Agara pardalina pardalina*

*Myscelus*

DvG

PE-PH, 1250m Nov18

CO-BR



*Agara pardalina pardalina*

*Myscelus*

DvG

PE-PH, 1250m Nov18

CO-BR



*Agara pegasus*

*Myscelus*

McG

VZ-ND, -

VZ-EC,GF



*Agara perissodora*

*Myscelus*

BB

CO-PSJ, 1800m Jul02

MX-EC,VZ



*Agara perissodora*

*Myscelus*

BB

CO-HFr, 1100m Mar11

MX-EC,VZ



*Agara perissodora*

*Myscelus*

PB

CO-RAA, Oct08

MX-EC,VZ



*Agara perissodora*

*Myscelus*

DvG

CO-Mzm, Oct02

MX-EC,VZ





25

*Agara perissodora*

*Myscelus*

CO-QEV, 1977m Sep19

BB

MX-EC,VZ



26

*Agara perissodora*

*Myscelus*

CO-Mzm, 1350m Sep25

DvG

MX-EC,VZ



27

*Agara perissodora*

*Myscelus*

CO-QEV, 1977m Sep19

BB

MX-EC,VZ



28

*Agara perissodora*

*Myscelus*

CO-Mzm, Oct02

DvG

MX-EC,VZ



29

*Aspitha agenoria agenoria*

BO-ND, Nov25

KK

CO-BO,BR

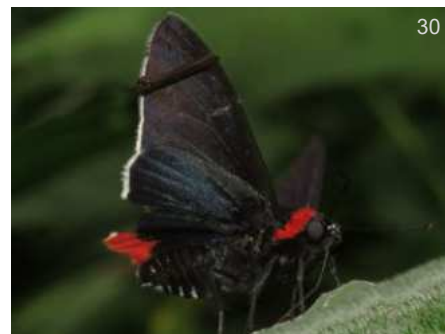

30

*Aspitha agenoria agenoria*

BO-ND, 800m Nov25

DvG

CO-BO,BR



31

*Aspitha aspitha rufescens*

BR-RG, Nov20

KG

CO-PE,BR(Rd)



32

*Aspitha aspitha rufescens*

BR-RG, Nov20

KG

CO-PE,BR(Rd)



33

*Aspitha aspitha rufescens*

PE-ARCC, 230m Aug30

DvG

CO-PE,BR(Rd)



34

*Aspitha leander*

CO-CRC, 320m Jun21

KiR

MX-EC



35

*Myscelus amystis amystis*

CO-CRC, 350m Jun20

THn

CO-VZ,TT



36

*Myscelus amystis amystis*

CO-CRC, 320m Ene10

BB

CO-VZ,TT





37

*Myscelus amystis amystis*

BBt

CO-CRC, 350m Jun21

CO-VZ,TT

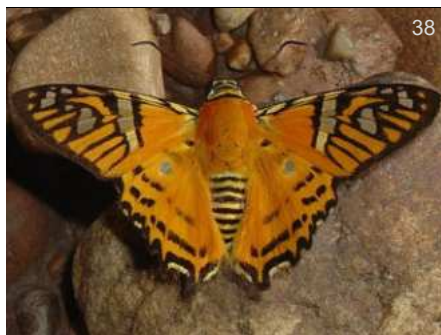

38

*Myscelus nobilis*

DW

PE-ND, Oct30

VZ-BO,BR,SU



39

*Myscelus nobilis*

DvG

PE-ARCC, 230m Sep30

VZ-BO,BR,SU



40

*Myscelus phoronis phoronis*

AN

EC-ND, Oct18

GT-BO



41

*Myscelus phoronis phoronis*

TH

PE-CoR, Sep18

GT-BO



42

*Myscelus phoronis phoronis*

KK

CO-SM, Oct11

GT-BO



43

*Myscelus phoronis phoronis*

AN

EC-ND, Oct18

GT-BO



44

*Myscelus phoronis phoronis*

AN

EC-ND, Oct18

GT-BO

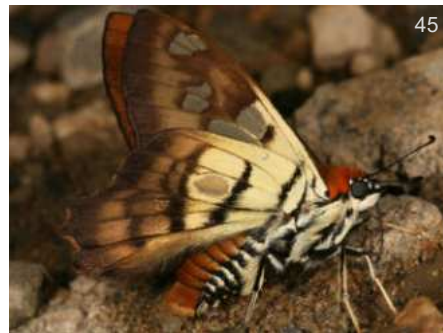

45

*Myscelus phoronis phoronis*

TH

PE-CoR, Sep18

GT-BO



46

*Passova ganymedes ganymedes*

CRm

CO-ND, Mar15

CO-PE



47

*Passova ganymedes ganymedes*

DvG

EC-FHt, 900m Sep05

CO-PE



48

*Passova ganymedes ganymedes*

KG

EC-ND, Jul18

CO-PE





49

*Passova ganymedes ganymedes*

BB

CO-CRC, 320m Abr05

CO-PE



50

*Passova gellias*

KK

PA-ND, 550m Abr23

BZ-VZ



51

*Passova gellias*

DvG

PA-ND, 550m Abr23

BZ-VZ



52

*Passova gellias*

DvG

PA-ND, 550m Abr23

BZ-VZ



53

*Passova passova rudex*

DvG

EC-BBR, 900m Nov15

CO-PE,N BR



54

*Passova passova rudex*

DvG

PE-Vcm, 550m Nov20

CO-PE,N BR



55

*Passova passova rudex*

DvG

EC-BBR, 900m Nov15

CO-PE,N BR



56

*Passova passova rudex*

DvG

PE-Vcm, 550m Nov20

CO-PE,N BR



57

*Passova passova styx*

KG

PE-ND, Nov11

VZ-BO

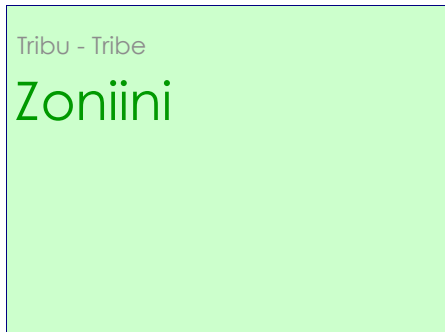

Tribu - Tribe  
Zoniini

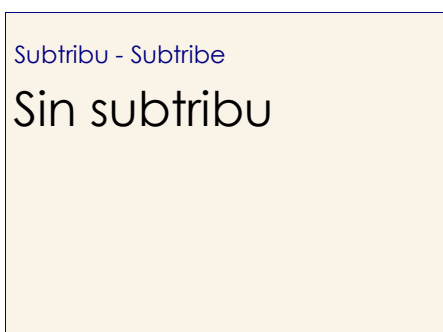

Subtribu - Subtribe  
Sin subtribu



58

*Zonia zonia panamensis*

SS

CO-CRC, 320m Ago01

BZ-PE, BR(Am)





*Zonia zonia panamensis*

KG

PE-PNYC, 1100m Nov08

BZ-PE,BR(Am)

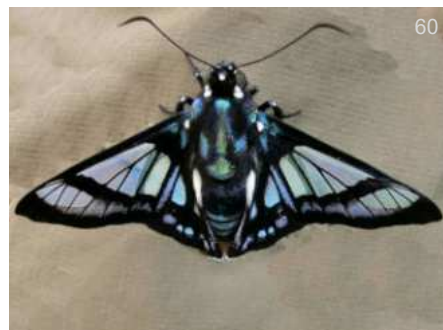
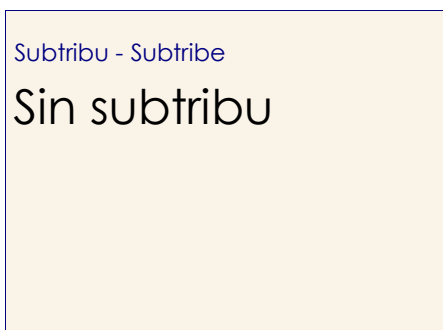
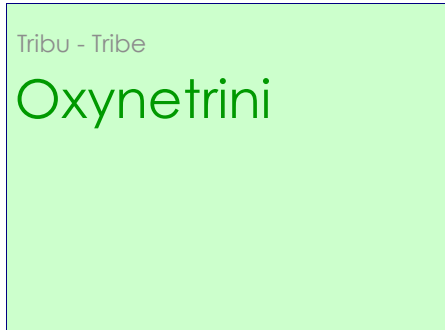

*Oxynetra confusa*

60

Esh

EC-ND, Nov15

VZ-BO,BR



*Oxynetra confusa*

61

AnL

EC-ND, Nov15

VZ-BO,BR



*Oxynetra confusa*

62

JB1

CO-ND, May15

VZ-BO,BR

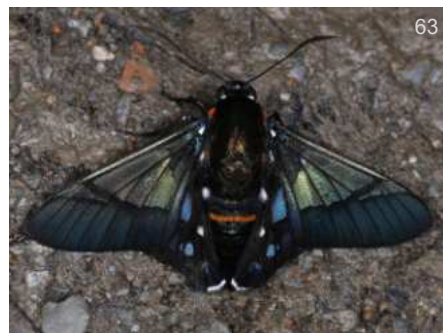

*Oxynetra semihyalina*

63

TH

BO-ND, 1540m Nov11

CO-BO



*Oxynetra semihyalina*

64

KW

PE-CoR, Nov09

CO-BO



*Oxynetra semihyalina*

65

DvG

BO-ND, 1550m Nov11

CO-BO



*Oxynetra semihyalina*

66

DvG

PE-Qtz, 1100m Oct28

CO-BO



67

*Oxynetra semihyalina*

DvG

BO-ND, 1550m Nov11

CO-BO

Tribu - Tribe

Pyrrhopygini

Subtribu - Subtribe

Pyrrhopygina



68

*Gunayan rubricollis*

AN

BR-ND, Sep19

J-BO,N BR,Guianas



69

*Gunayan rubricollis*

KK

PE-ND, 1050m Oct08

J-BO,N BR,Guianas



70

*Gunayan rubricollis*

KK

PE-ND, 1050m Oct08

J-BO,N BR,Guianas



71

*Gunayan rubricollis flemingi*

JT

CO-Vill, Sep05

E CO-NW VZ



72

*Gunayan rubricollis flemingi*

JT

CO-Vill, Sep26

E CO-NW VZ



73

*Gunayan timaeus*

SS

EC-ND, Oct22

CO-PE,N BR



74

*Pyrrhopyge amythaon*

McG

EC-ND, 700m Mar10

VZ-BO,BR





*Pyrrhopyge amythaon*

McG

EC-ND, 700m Mar10

VZ-BO, BR



*Pyrrhopyge arinas*

Pbdy

PE-ND, Jun12

-PE, NE BR, Guianas



*Pyrrhopyge arinas*

Pbdy

PE-ND, Jun12

-PE, NE BR, Guianas



*Pyrrhopyge attis arbor*

McG

CO-ND, 900m -

C CO-E VZ



*Pyrrhopyge attis arbor*

McG

CO-ND, 900m -

C CO-E VZ



*Pyrrhopyge attis lexos*

McG

PE-ND, 1000m Ago24

CO-PE, BR, Guianas



*Pyrrhopyge attis lexos*

McG

PE-ND, 1000m Ago24

CO-PE, BR, Guianas



*Pyrrhopyge aziza aziza*

KG

CO-Oqy, 1850m Sep13

CO



*Pyrrhopyge aziza aziza*

FM

CO-Rmo, 1500m Feb01

CO



*Pyrrhopyge aziza aziza*

CRm

CO-ND, 1750m Ago09

CO



*Pyrrhopyge aziza aziza*

McG

CO-ND, 1200m -

CO



*Pyrrhopyge aziza troja*

DvG

PE-Qtz, 1050m Nov15

W CO-CE PE, BO





*Pyrrhopyge aziza troja*

DvG

PE-Qtz, 1050m Oct26

W CO-CE PE,BO



*Pyrrhopyge aziza troja*

DvG

PA-PNYC, 1200m Nov10

W CO-CE PE,BO



*Pyrrhopyge aziza troja*

DvG

PA-PNYC, 1200m Nov10

W CO-CE PE,BO



*Pyrrhopyge bouletti*

CRm

CO-ND, 2600m Ago22

CO-VZ



*Pyrrhopyge caribe caribe*

RnM

VZ-ND, Oct15

E CO-VZ



*Pyrrhopyge caribe caribe*

RnM

VZ-ND, Oct15

E CO-VZ



*Pyrrhopyge crida*

KG

CO-ND, 850m Jul24

MX-W EC



*Pyrrhopyge crida*

CRm

CO-ND, Jul05

MX-W EC



*Pyrrhopyge decipiens*

BB

CO-ND, -

CO-BO



*Pyrrhopyge decipiens*

BB

CO-ND, -

CO-BO



*Pyrrhopyge decipiens*

BB

CO-ND, -

CO-BO



*Pyrrhopyge decipiens*

BB

CO-ND, -

CO-BO





99

*Pyrrhopyge decipiens*

DvG

PE-ND, 1300m Nov03

CO-BO

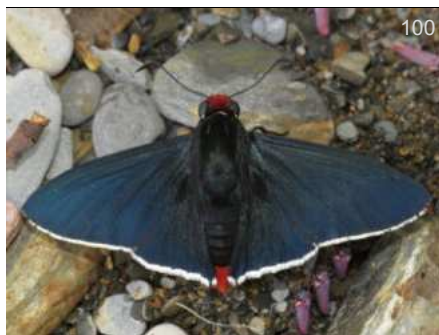

100

*Pyrrhopyge draudti draudti*

DvG

BO-ND, 1200m Nov19

VZ-BO,BR,GF



101

*Pyrrhopyge draudti draudti*

DvG

BO-ND, 1200m Nov19

VZ-BO,BR,GF



102

*Pyrrhopyge hadassa*

DvG

EC-ND, 1550m Nov17

W CO-SE PE



103

*Pyrrhopyge hadassa*

DvG

EC-ND, 1550m Nov17

W CO-SE PE

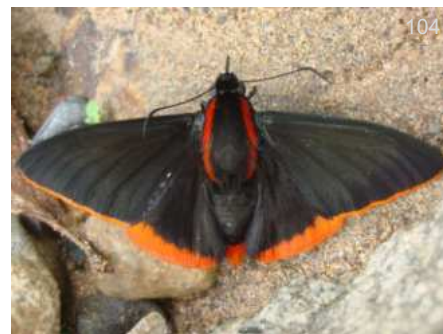

104

*Pyrrhopyge martena*

KG

EC-ND, Oct18

CO-EC



105

*Pyrrhopyge martena*

AN

EC-ND, Oct13

CO-EC



106

*Pyrrhopyge martena*

AN

EC-ND, Oct13

CO-EC



107

*Pyrrhopyge mina ganus*

DvG

PE-Qtz, 1000m Oct03

N VZ-GY,PE



108

*Pyrrhopyge mina ganus*

DvG

PE-CoR, Oct24

N VZ-GY,PE



109

*Pyrrhopyge mina ganus*

DvG

PE-Mrd, 1350m Nov18

N VZ-GY,PE

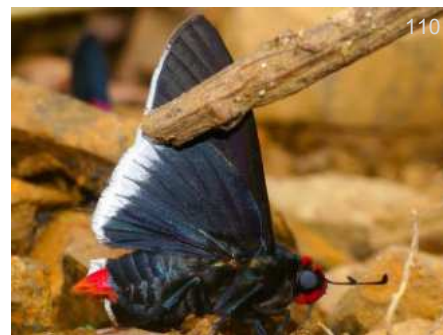

110

*Pyrrhopyge mina ganus*

DvG

PE-Mrd, 1200m Oct24

N VZ-GY,PE





111

*Pyrrhopyge mina ganus*

DvG

PE-Qtz, 1000m Oct03

N VZ-GY,PE

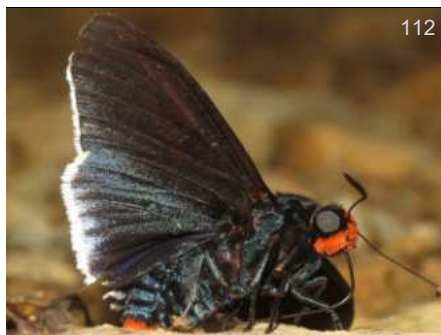

112

*Pyrrhopyge mina ganus*

DvG

PE-Mrd, 1350m Nov18

N VZ-GY,PE



113

*Pyrrhopyge papius papius*

DvG

PE-Mrd, 1350m Oct17

VZ-BO



114

*Pyrrhopyge papius papius*

KG

CO-Mzm, Feb27

VZ-BO



115

*Pyrrhopyge papius papius*

KW

CO-SM, 1075m Oct11

VZ-BO



116

*Pyrrhopyge papius papius*

DvG

EC-ND, 1500m Sep08

VZ-BO



117

*Pyrrhopyge papius papius*

DvG

EC-Sis, 2000m Ene29

VZ-BO



118

*Pyrrhopyge papius papius*

KG

CO-SM, 1075m Oct11

VZ-BO



119

*Pyrrhopyge papius papius*

DvG

PE-Mrd, 1350m Oct17

VZ-BO



120

*Pyrrhopyge papius papius*

DvG

CO-Mzm, 1400m Feb26

VZ-BO



121

*Pyrrhopyge papius papius*

DvG

EC-Sis, 2000m Ene29

VZ-BO



122

*Pyrrhopyge papius pasca*

DvG

CO-Mzm, 1400m Jun13

CO



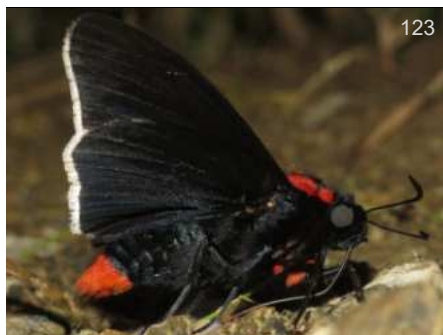

123

*Pyrrhopyge papius pasca*

DvG  
CO

CO-Mzm, 1400m Jun13



124

*Pyrrhopyge phidias phidias*

DvG  
CO-BO,N BR

BR-ND, 15m Ene06

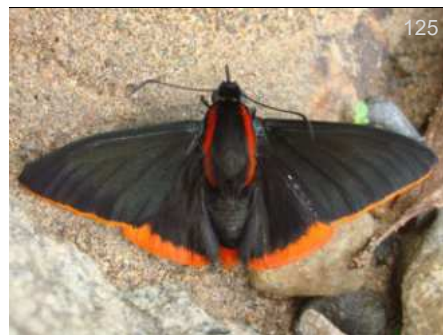

125

*Pyrrhopyge sadia*

KG  
CO-PE

EC-ND, Oct17



126

*Pyrrhopyge sadia*

DvG  
CO-PE

PE-PMp, 1050m Oct01



127

*Pyrrhopyge sadia*

AN  
CO-PE

EC-ND, Oct13



128

*Pyrrhopyge sadia*

AN  
CO-PE

EC-ND, Oct13



129

*Pyrrhopyge sadia*

KG  
CO-PE

EC-ND, Oct17



130

*Pyrrhopyge sadia*

DvG  
CO-PE

PE-PMp, 1050m Oct07



131

*Pyrrhopyge sadia*

AN  
CO-PE

EC-Cpl, Nov05



132

*Pyrrhopyge schausi*

DvG  
CO-CE PE

PE-PMp, 1050m Sep28



133

*Pyrrhopyge schausi*

AN  
CO-CE PE

EC-ND, Nov07



134

*Pyrrhopyge schausi*

DvG  
CO-CE PE

PE-PMp, 1050m Sep28





135

*Pyrrhopyge schausi*

DvG  
CO-CE PE

PE-PH, 1250m Oct21



136

*Pyrrhopyge telassa*

DvG  
CO-EC

EC-Podc, 950m Nov19



137

*Pyrrhopyge telassa*

JSI  
CO-EC

EC-ND, Nov12



138

*Pyrrhopyge telassa*

DvG  
CO-EC

EC-Podc, 950m Nov19



139

*Pyrrhopyge thericles fola*

McG  
C&E CO-S VZ

CO-ND, 800m -



140

*Pyrrhopyge thericles fola*

McG  
C&E CO-S VZ

CO-ND, 800m -



141

*Yanguna cometes staudingeri*

DvG  
VZ-PE

PE-PMp, 1050m Oct07



142

*Yanguna cometes staudingeri*

KG  
VZ-PE

PE-PNYC, 960m Nov09



143

*Yanguna cometes staudingeri*

DvG  
VZ-PE

PE-PNYC, 950m Nov09



144

*Yanguna cometes staudingeri*

DvG  
VZ-PE

PE-PH, 1200m Nov16



145

*Yanguna cometes staudingeri*

DvG  
VZ-PE

PE-PH, 1250m Oct22



146

*Yanguna cosyra*

DvG  
MX-PE

CO-Mzm, 1350m Jun06





147

*Yanguna cosyra*

CO-Mzm, Jun04  
Leo  
MX-PE



148

*Yanguna cosyra*

CO-Mzm, 1350m Oct05  
DvG  
MX-PE



149

*Yanguna cosyra*

CO-Mzm, 1350m Jun06  
DvG  
MX-PE



*Yanguna spatiosa julian*

CO-Mzm, 1750m Feb19  
Leo  
W CO



151

*Yanguna spatiosa julian*

CO-Mzm, 1750m Jul10  
JT  
W CO

Subtribu - Subtribe  
**Apyrrothrixina**



152

*Aesculayge aesculapus*

*Jonaspyge/Apyrrothrix*  
PA-ND, 1600m Abr29  
DvG  
SV-EC



153

*Aesculayge aesculapus*

*Jonaspyge/Apyrrothrix*  
PA-ND, 1900m Abr28  
KK  
SV-EC



154

*Aesculayge aesculapus*

*Jonaspyge/Apyrrothrix*  
PA-ND, 1450m Ago09  
DW  
SV-EC



155

*Aesculayge aesculapus*

*Jonaspyge/Apyrrothrix*  
PA-ND, 1600m Abr29  
DvG  
SV-EC



156

*Apyrrothrix zereda hygieia*

*Apyrrothrix*  
CO-ND, Feb22  
AN  
W&C CO-W EC



157

*Apyrrothrix zereda hygieia*

*Apyrrothrix*  
CO-Mzm, 1400m Mar01  
DvG  
W&C CO-W EC





*Apyrrothrix zereda hygieia*

*Apyrrothrix* Leo  
CO-Mzm, Sep23 W&C CO-W EC

*Apyrrothrix zereda hygieia*

*Apyrrothrix* DvG  
CO-Mzm, 1400m Oct03 W&C CO-W EC

*Apyrrothrix zereda hygieia*

*Apyrrothrix* DvG  
CO-Mzm, 1450m Jun25 W&C CO-W EC



*Chalypyge zereda rufipectus*

*Apyrrothrix* AIN  
EC-ND, - S CO-EC



*Creonpyge creon*

PA-ND, 1300m Ago27 KG  
CR-CO

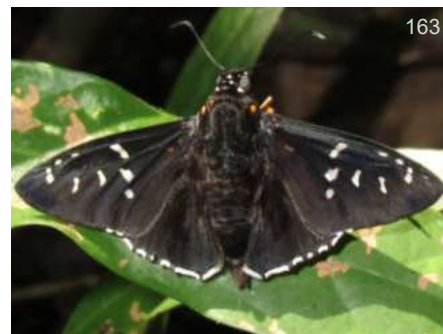

*Melanopyge maculosa*

*Apyrrothrix* CRm  
CO-ND, Mar07 PN-W EC,VZ

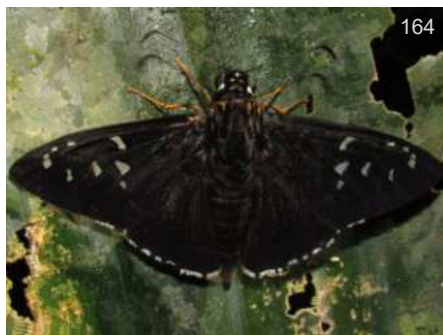

*Melanopyge maculosa*

*Apyrrothrix* CRm  
CO-Tgñ, 450m Feb20 PN-W EC,VZ

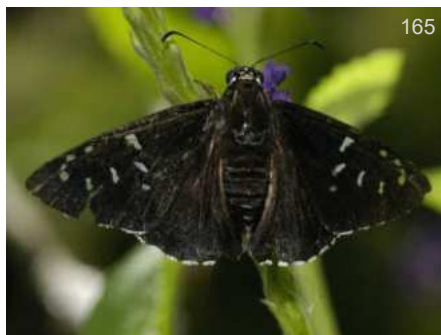

*Melanopyge maculosa*

*Apyrrothrix* SJ  
PA-CTwr, Sep09 PN-W EC,VZ

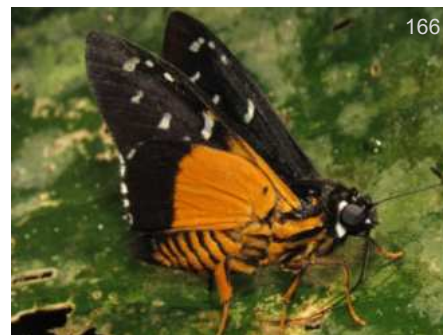

*Melanopyge maculosa*

*Apyrrothrix* CRm  
CO-ND, Ene23 PN-W EC,VZ

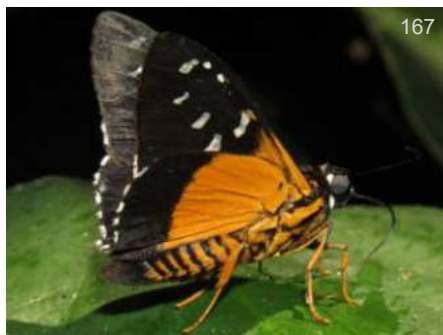

*Melanopyge maculosa*

*Apyrrothrix* CRm  
CO-Tgñ, 450m Feb20 PN-W EC,VZ

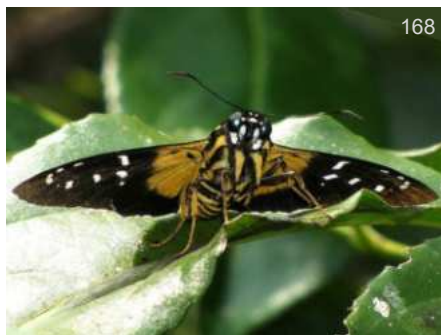

*Melanopyge maculosa*

*Apyrrothrix* BY  
PA-ND, Feb12 PN-W EC,VZ

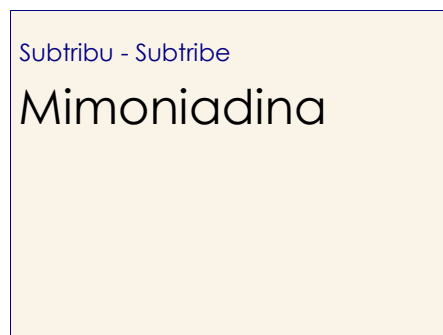

Subtribu - Subtribe  
Mimoniadina





*Aerardaris aerata*

*Mimardaris/Ardaris*  
CO-SLz, 2200m Jul11

PB  
CO(SNSM)



*Aerardaris aerata*

*Mimardaris/Ardaris*  
CO-ND, 1500m May15

BBt  
CO(SNSM)



*Aerardaris aerata*

*Mimardaris/Ardaris*  
CO-SLz, 2200m Jul11

KG  
CO(SNSM)



*Amenis picia*

*Mimoniades*  
CO-ND, 380m Ene05

MM  
CO

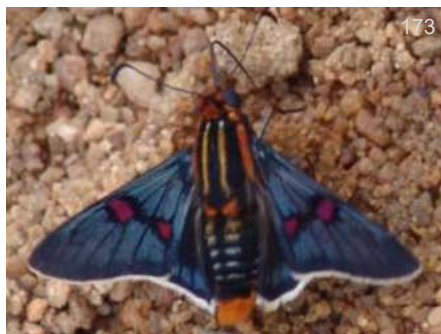

*Amenis pionia pionia*

*Mimoniades*  
BR-ND, May28

Aps  
VZ-BO,BR,AR



*Amenis pionia pionia*

*Mimoniades*  
BO-ND, 2000m Sep10

SRc  
VZ-BO,BR,AR

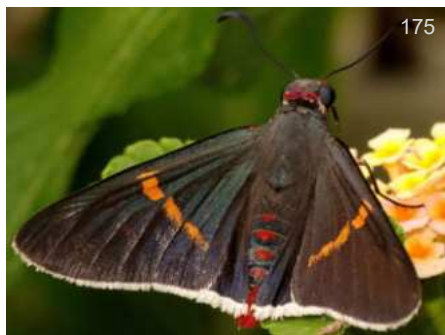

*Amyсорia galgala*

*Mysoria*  
PA-ND, May24

KP  
MX-N VZ



*Amyсорia galgala*

*Mysoria*  
PA-ND, May13

KP  
MX-N VZ

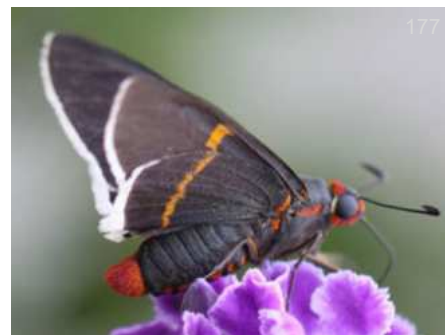

*Amyсорia galgala*

*Mysoria*  
PA-ND, May13

KP  
MX-N VZ



*Jemadia albescens*

*Jemasonia*  
BR-ND, Sep02

WC  
S CO-BO



*Jemadia albescens*

*Jemasonia*  
EC-ND, 1300m Oct12

AN  
S CO-BO



*Jemadia albescens*

*Jemasonia*  
EC-ND, Oct26

AN  
S CO-BO





181

*Jemadia albescens*

*Jemasonia*  
PE-ND, Abr01

AN  
S CO-BO



182

*Jemadia albescens*

*Jemasonia*  
EC-ND, 1300m Oct12

AN  
S CO-BO



183

*Jemadia gnetus*

*Jematus*  
PE-ND,

DvG  
N VZ-BO,S BR,GY



184

*Jemadia gnetus*

*Jematus*  
PE-Vcm, 550m Oct30

DvG  
N VZ-BO,S BR,GY

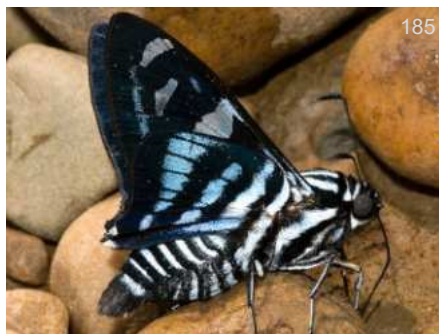

185

*Jemadia gnetus*

*Jematus*  
PE-TRC, 240m Sep16

EP  
N VZ-BO,S BR,GY



186

*Jemadia gnetus*

*Jematus*  
PE-Vcm, 550m Oct30

DvG  
N VZ-BO,S BR,GY



187

*Jemadia hewitsonii*

*Jemasonia*  
PE-ND, 950m Sep18

DvG  
O,GF,SE BR,GY,AR



188

*Jemadia hospita hospita*

EC-ND, Oct02

Aky  
CO-BO,BR,SU



189

*Jemadia hospita hospita*

PE-ND, 535m Nov08

AN  
CO-BO,BR,SU



190

*Jemadia hospita hospita*

EC-ND, Oct26

KK  
CO-BO,BR,SU



191

*Jemadia hospita hospita*

PE-ND, 535m Nov08

AN  
CO-BO,BR,SU



192

*Jemadia hospita hospita*

PE-Vcm, 550m Mar31

AN  
CO-BO,BR,SU





193

*Jemadia menechmus menechmus*

*Jember*

DvG

PE-ND,

VZ-BO,BR,AR,SU



194

*Jemadia menechmus menechmus*

*Jember*

DvG

PE-ND,

VZ-BO,BR,AR,SU



195

*Jemadia menechmus menechmus*

*Jember*

JSy

PE-TRC, 240m Sep16

VZ-BO,BR,AR,SU



196

*Jemadia menechmus menechmus*

*Jember*

DvG

PE-Qtz, 1050m Nov15

VZ-BO,BR,AR,SU



197

*Jemadia ovid*

*Jemasonia*

BB

CO-Mzm, 1350m Ene07

CO-W EC



198

*Jemadia ovid*

*Jemasonia*

DvG

CO-Mzm, 1400m Jun04

CO-W EC



199

*Jemadia ovid*

*Jemasonia*

DvG

CO-Mzm, 1400m Jun04

CO-W EC



200

*Jemadia pater*

*Jemasonia*

AN

EC-ND, Oct13

PN-VZ,EC



201

*Jemadia pseudognetus*

CO-Vill, Sep05

IX-W EC,N VZ,N BR

JT



202

*Jemadia pseudognetus*

JS

MX-ND, Ago19

IX-W EC,N VZ,N BR



203

*Jemadia pseudognetus*

BB

CO-Gurc, 690m -

IX-W EC,N VZ,N BR



204

*Jemadia pseudognetus imitator*

♀

PC

CO-ND, Oct25

CO-W EC,N BR





205

*Jemadia pseudognetus imitator* ♀

PC

CO-ND, Oct25

CO-W EC,N BR

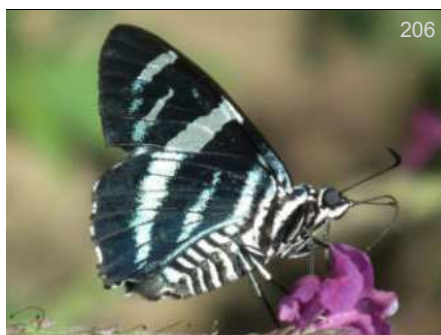

206

*Jemadia pseudognetus imitator* ♀

PC

CO-ND, Oct25

CO-W EC,N BR



207

*Jemadia pseudognetus imitator*

BB

CO-Gurc, 655m Oct30

CO-W EC,N BR



208

*Jemadia sosia*

DvG

*Jemasonia*  
PE-Qtz, 1050m Nov21

VZ-BO,SE BR,AR



209

*Jemadia sosia*

DvG

*Jemasonia*  
PE-Qtz, 1050m Nov25

VZ-BO,SE BR,AR



210

*Jemadia sosia*

DvG

*Jemasonia*  
PE-Qtz, 1050m Nov11

VZ-BO,SE BR,AR



211

*Jemadia sosia*

*Jemasonia*

DvG

PE-Qtz, 1050m Nov11

VZ-BO,SE BR,AR



212

*Mahotis nurscia malis*

*Mimoniades*

BB

CO-ND, -

CO-E EC



213

*Mahotis nurscia malis*

*Mimoniades*

BB

CO-ND,

CO-E EC



214

*Mahotis nurscia malis*

*Mimoniades*

BB

CO-FPP, 2100m Abr19

CO-E EC



215

*Mahotis nurscia malis*

*Mimoniades*

DW

CO-ND, Ene31

CO-E EC



216

*Mahotis nurscia malis*

*Mimoniades*

BB

CO-FPP, 2100m Abr19

CO-E EC





217

*Mahotis nurscia malis*

*Mimoniades*  
CO-ND, Sep27

CRm  
CO-E EC



218

*Mahotis nurscia malis*

*Mimoniades*  
CO-ND,

BB  
CO-E EC



219

*Mahotis nurscia nurscia*

*Mimoniades*  
EC-ND, 1250m Sep10

DvG  
CO-S PE



220

*Mahotis nurscia nurscia*

*Mimoniades*  
EC-ND, Oct26

KK  
CO-S PE



221

*Mahotis nurscia nurscia*

*Mimoniades*  
EC-ND, 1250m Sep10

DvG  
CO-S PE



222

*Mimadia fallax solaris*

*Jemadia/Mimoniades*  
PE-OQ, 1050m Ago19

DvG  
VZ-BO, BR, GY

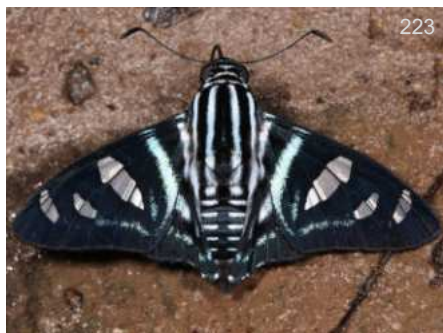

223

*Mimadia fallax solaris*

*Jemadia/Mimoniades*  
PE-ND, Nov14

TH  
VZ-BO, BR, GY



224

*Mimardaris minthe*

*Ardaris*  
EC-ND, 1250m Sep08

DvG  
CO-PE



225

*Mimardaris minthe*

*Ardaris*  
EC-ND, 1300m Sep08

KG  
CO-PE



226

*Mimardaris minthe*

*Ardaris*  
EC-Cpl, 950m Dic20

DvG  
CO-PE



227

*Mimardaris minthe*

*Ardaris*  
EC-ND, Oct17

KG  
CO-PE

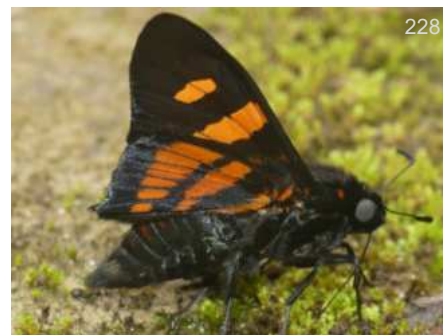

228

*Mimardaris minthe*

*Ardaris*  
EC-Cpl, 950m Dic20

DvG  
CO-PE





229

*Mimardaris minthe*

*Ardaris*

EC-ND, Oct17

KG

CO-PE



230

*Mimardaris pityusa*

*Ardaris*

EC-ND, 2100m Abr05

KG

CO-BO



231

*Mimardaris pityusa*

*Ardaris*

EC-Sis, 2000m Nov19

DvG

CO-BO



232

*Mimardaris pityusa*

*Ardaris*

EC-Baz, 1550m Nov26

DvG

CO-BO



233

*Mimardaris pityusa*

*Ardaris*

EC-ND, 2100m Abr05

BBt

CO-BO



234

*Mimardaris pityusa*

*Ardaris*

EC-Baz, 1550m Nov26

DvG

CO-BO

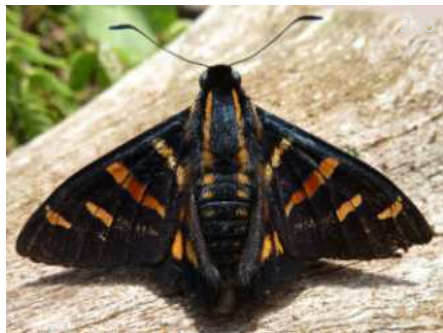

235

*Mimardaris porus porus*

*Ardaris*

CO-ND, Sep18

SN

CO-E EC



236

*Mysoria ambigua*

NI-ND, Nov29

RL

MX-W CO



237

*Mysoria barcastus venezuelae*

CO-ND, 1500m

MG

PN-VZ,GF,N BR



238

*Mysoria barcastus venezuelae*

CO-Fcy, -

BB

PN-VZ,GF,N BR



239

*Mysoria barcastus venezuelae*

CO-Fcy, -

BB

PN-VZ,GF,N BR



240

*Mysoria barcastus venezuelae*

CO-Gurc, 690m Mar24

BB

PN-VZ,GF,N BR





*Mysoria sejanus stolli*

*Mysarbia* DvG  
PE-ND, 1300m Oct18 CR-S PE,VZ-GF,BR



*Mysoria sejanus stolli*

*Mysarbia* DvG  
PE-VCm, 550m Nov14 CR-S PE,VZ-GF,BR



*Mysoria sejanus stolli*

*Mysarbia* DvG  
PE-PNYC, 400m Oct25 CR-S PE,VZ-GF,BR



*Mysoria sejanus stolli*

*Mysarbia* WC  
BR-CJL, Ago21 CR-S PE,VZ-GF,BR



*Nosphistia zonara*

SCr  
PE-PNYC, 1100m Nov08 S VZ-BO,N BR,SU



*Nosphistia zonara*

AN  
EC-ND, Nov05 S VZ-BO,N BR,SU

Subtribu - Subtribe  
**Microcerisina**



*Blubella azeta*

*Elbella/Microceris* KG  
CO-SM, Oct11 VZ-BO,BR,AR



*Blubella azeta*

DW  
CO-SM, 1075m Oct11 VZ-BO,BR,AR



*Blubella blanda*

*Microceris/Elbella* IN  
PE-CoR, 1300m -BO,BR,AR,Guianas



*Blubella etna*

*Elbella/Microceris* UFPR  
PE-ND, - 30,N BR,GF,NW AR



*Blubella miodesmiata*

*Elbella/Microceris* DvG  
CO-Mzm, 1400m MX-W EC





252

*Blubella miodesmiata*

*Elbella/Microceris*

CO-Mzm, 1400m

DvG

MX-W EC



253

*Blubella patrobas patrobas*

*Elbella/Microceris*

CO-Mzm, 1350m

DvG

GT-EC



254

*Blubella patrobas patrobas*

*Elbella/Microceris*

PA-CTwr, Sep03

BR

GT-EC



255

*Blubella patrobas patrobas*

*Elbella/Microceris*

CO-Mzm, 1350m

DvG

GT-EC



256

*Blubella patroclus patroclus*

*Elbella/Microceris*

EC-ND,

McG

EC-BO,N AR



257

*Croniades pieria*

♂

DvG

EC-FHT, 900m Sep05

CO-SE PE,N BR,GF



258

*Croniades pieria*

♂

DvG

CO-Smal, 800m Ago26

CO-SE PE,N BR,GF



259

*Croniades pieria*

♀

UFPR

PE-ND, - -

CO-SE PE,N BR,GF



260

*Croniades pieria*

♀

UFPR

PE-ND, - -

CO-SE PE,N BR,GF



261

*Elbella dulcinea*

*Microceris*

PA-ND, Ago12

KP

CR-EC



262

*Elbella dulcinea*

*Microceris*

PA-ND, Jul08

DW

CR-EC



263

*Elbella intersecta intersecta*

*Microceris*

CO-ND, 200m Dic22

CRm

O,S BR,AR,Guianas





264

*Elbella intersecta intersecta*

*Microceris*

KG

PE-ND,

O,S BR,AR,Guianas



265

*Elbella intersecta intersecta*

*Microceris*

DvG

CO-Pgu, 200m Feb01

O,S BR,AR,Guianas



266

*Elbella intersecta intersecta*

*Microceris*

KG

PE-ND,

O,S BR,AR,Guianas



267

*Elbella intersecta intersecta*

*Microceris*

CRm

CO-ND, 200m Dic22

O,S BR,AR,Guianas



268

*Elbella intersecta intersecta*

*Microceris*

DvG

CO-Pgu, 200m Feb01

O,S BR,AR,Guianas



269

*Elbella theseus*

*Microceris*

SRc

BO-ND,

VZ-BO,N BR



270

*Elbella theseus*

*Microceris*

DvG

PE-Qtz, 1000m Oct04

VZ-BO,N BR

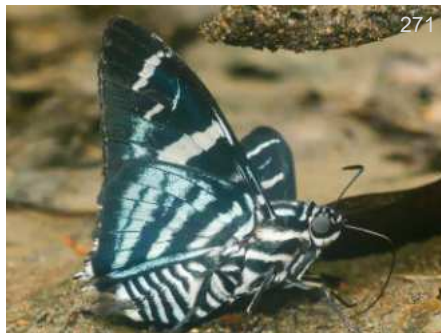

271

*Elbella theseus*

*Microceris*

DvG

PE-Qtz, 1000m Oct04

VZ-BO,N BR



272

*Merobella merops*

*Elbella/Microceris*

KG

PE-CoR,

30,NW VZ,N BR,GF



273

*Parelbella ahira*

CO-ND, Sep07

JT

CO-AR,GF



274

*Parelbella ahira ahira*

CO-Etrn, 200m Feb03

DvG

S VZ-BO,N BR,GF



275

*Parelbella macleannani*

EC-Mnd, 1050m Nov15

DvG

MX-NW EC



*Parelbella macleannani*

DJF

CO-Pdr, 1100m May19

MX-NW EC

[infGUIDE Pais SUBFAMILIA Photo Guide](#)

Esta versión del catálogo se generó el [Date of report](#) domingo, 22 de septiembre de 2024

Busque versión nueva de esta guía gratis en:

<https://www.butterflycatalogs.com/>

Look for a newer version of this free guide in:





Subfamilia - Subfamily

# Pyrginae



*Achlyodes pallida*

Foto: Juan Guillermo Jaramillo



Familia - Family

# Hesperiidae

Subfamilia - Subfamily

# Pyrginae

Hesperiidae de Colombia

Pyrginae

Carcharodini

Tribu - Tribe

Carcharodini

Subtribu - Subtribe

Sin Subtribu



*Arteurotia tractipennis tractipennis*

PA-ND, Jun03  
DW  
SV-BO



*Arteurotia tractipennis tractipennis*

CO-ND, Sep18  
JOG  
SV-BO



*Austinus heroica*

*Iliana*  
CO-Mzm, 1350m Dic01  
DvG  
W CO-EC



*Austinus heroica*

*Iliana*  
CO-Mzm,  
DvG  
W CO-EC



*Austinus heroica*

*Iliana*  
CO-Mzm, 1400m Dic24  
DvG  
W CO-EC



*Austinus heros*

*Iliana*  
CO-CRC, 350m Feb04  
BB  
E CO-BO,BR,GF



*Austinus heros*

*Iliana*  
EC-Atrk, Oct22  
KK  
E CO-BO,BR,GF





*Austinus heros*

*Iliana*

AN

EC-ND, 1000m Oct13

E CO-BO,BR,GF



*Austinus heros*

*Iliana*

DvG

PE-Qtz, 1050m Oct18

E CO-BO,BR,GF



*Austinus heros*

*Iliana*

KG

PE-TRC, 240m Sep07

E CO-BO,BR,GF



*Austinus heros*

*Iliana*

DvG

PE-Qtz, 1000m Sep14

E CO-BO,BR,GF



*Austinus heros*

*Iliana*

DvG

PE-Qtz, 1000m Sep22

E CO-BO,BR,GF



*Bolla antha*

DvG

CO-Mzm, Sep24

CO



*Bolla antha*

DvG

CO-Mzm, Oct02

CO



*Bolla antha*

BB

CO-Mzm, 1350m Ene07

CO



*Bolla antha*

DvG

CO-Smal, 800m Ago27

CO



*Bolla antha*

DvG

CO-Mzm, Sep24

CO



*Bolla atahuallpai*

BB

CO-Sin, 700m Ago30

PN-AR



*Bolla atahuallpai*

DvG

CO-Smal, 1250m Feb06

PN-AR





*Bolla atahuallpai*

AR-ND, 200m Ene19  
DvG  
PN-AR



*Bolla atahuallpai*

PE-Qtz, 1050m Oct26  
DvG  
PN-AR



*Bolla boliviensis*

PE-ND, 2200m May31  
KG  
GT-BO,AR



*Bolla boliviensis*

PE-ND, 2300m Jun13  
DvG  
GT-BO,AR



*Bolla boliviensis*

CO-PLO, 1300m Dic16  
CRm  
GT-BO,AR



*Bolla boliviensis*

PE-ND, 2200m Ene30  
KK  
GT-BO,AR



*Bolla boliviensis*

PE-Mrd, 1350m Nov16  
DvG  
GT-BO,AR



*Bolla brennus vexta*

CO-RIR, 1850m -  
BB  
CO-EC



*Bolla brennus vexta*

CO-Mzm, 1450m Jun25  
DvG  
CO-EC



*Bolla brennus vexta*

CO-RIR, 1850m -  
BB  
CO-EC



*Bolla brennus vexta*

CO-RIR, 1850m Feb23  
BB  
CO-EC



*Bolla brennus vexta*

CO-Oqy, 1850m  
KG  
CO-EC





32

*Bolla brennus vexta*

BB

CO-PSJ, 1800m Feb07

CO-EC



33

*Bolla brennus vexta*

CRm

CO-PLO, 1300m Dic12

CO-EC



34

*Bolla brennus vexta*

BB

CO-PSJ, 1800m Dic05

CO-EC



35

*Bolla brennus vexta*

BB

CO-RIR, 1850m -

CO-EC



36

*Bolla brennus vexta*

BB

CO-Jard, 2000m Mar04

CO-EC



37

*Bolla brennus vexta*

BB

CO-PSJ, 1800m Dic05

CO-EC



38

*Bolla brennus vexta*

DvG

CO-Mzm, 1450m Jun25

CO-EC



39

*Bolla cupreiceps*

♂

DvG

PE-Qtz, 1050m Oct26

MX-BO,BR



40

*Bolla cupreiceps*

♂

BB

CO-ND,

MX-BO,BR



41

*Bolla cupreiceps*

♂

DvG

CO-ND, 600m Feb07

MX-BO,BR



42

*Bolla cupreiceps*

♂

DvG

PE-Qtz, 1050m Oct26

MX-BO,BR



43

*Bolla cupreiceps*

♂

BB

CO-ND,

MX-BO,BR





*Bolla cupreiceps*

♀

KG

CO-ND, 2000m Sep05

MX-BO,BR



*Bolla cupreiceps*

♀

DvG

EC-ND, 600m Sep07

MX-BO,BR



*Bolla cyclops*

KG

MX-CO

CO-BBm, 2000m Sep30



*Bolla giselus giselus*

DvG

CO-EC

CO-Mzm, 1400m Jun15



*Bolla giselus giselus*

DvG

CO-EC

EC-ND, 450m Dic04



*Bolla giselus giselus*

DvG

CO-EC

EC-Orq, 950m Dic19



*Bolla giselus tornea*

KW

CO-PE

CO-Oqy, 1850m



*Bolla giselus tornea*

DvG

CO-PE

EC-Sis, 2000m Ene29



*Bolla imbras*

JK

MX-W EC,VZ

MX-ND, 800m Jun24



*Bolla imbras*

DvG

MX-W EC,VZ

CO-Mzm, 1350m



*Bolla imbras*

DvG

MX-W EC,VZ

CO-Mzm, 1700m



*Bolla imbras*

DvG

MX-W EC,VZ

CO-Mzm, 1700m





*Bolla imbras*

CO-PLO, Dic09  
 CRm  
 MX-W EC,VZ



*Bolla imbras*

MX-ND,  
 KG  
 MX-W EC,VZ



*Bolla morona morona*

CO-BBv, Ago16  
 DG  
 CO-PE



*Bolla morona morona*

EC-Sis,  
 GM  
 CO-PE



*Bolla morona morona*

EC-Baz, 1800m  
 KG  
 CO-PE



*Bolla morona morona*

PE-ND,  
 KG  
 CO-PE



*Bolla morona morona*

PE-ND,  
 KG  
 CO-PE



*Bolla morona morona*

PE-ND,  
 RC  
 CO-PE



*Bolla morona morona*

EC-ND,  
 KG  
 CO-PE



*Bolla zorilla*

PE-RctI, 2250m  
 DvG  
 MX-BO



*Bolla zorilla*

PE-CoR,  
 KG  
 MX-BO



*Bolla zorilla*

EC-ND, 1100m  
 DvG  
 MX-BO





*Bolla zorilla*

PE-Mrd, 1400m Jun07  
DvG  
MX-BO



*Bolla zorilla*

EC-ND, AN  
MX-BO



*Bolla zorilla*

PE-CoR, KG  
MX-BO



*Bolla zorilla*

PE-RctI, 2250m  
DvG  
MX-BO



*Bolla zorilla*

PE-TngM, 650m  
DvG  
MX-BO



*Bolla zorilla*

PE-ND, 2200m  
KK  
MX-BO



*Burca braco*

CU-ND, LIm  
CU-CO

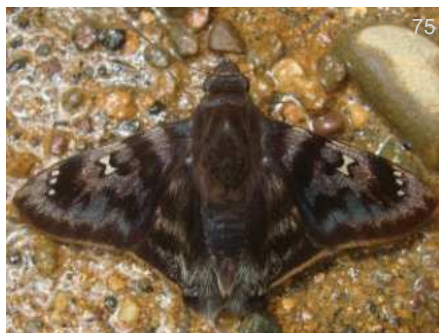

*Conognathus platon*

EC-ND, KG  
CO-PE, BR



*Conognathus platon*

CO-MMt, 200m Mar07  
DvG  
CO-PE, BR



*Conognathus platon*

PE-VCm, 600m Oct12  
DvG  
CO-PE, BR



*Conognathus platon*

PE-VCm, 600m Oct12  
DvG  
CO-PE, BR



*Cyclosemia anastomosis*

CO-VPN, 1450m  
BB  
MX-EC, BR





*Cyclosemia anastomosis*

BB

CO-Fal, 1220m Dic31

MX-EC,BR



*Cyclosemia anastomosis*

BB

CO-VCC, 1650m Mar23

MX-EC,BR



*Cyclosemia anastomosis*

BB

CO-RIR, 1850m Ene22

MX-EC,BR



*Cyclosemia anastomosis*

BB

CO-PSJ, 1800m

MX-EC,BR



*Cyclosemia anastomosis*

BB

CO-ND, -

MX-EC,BR

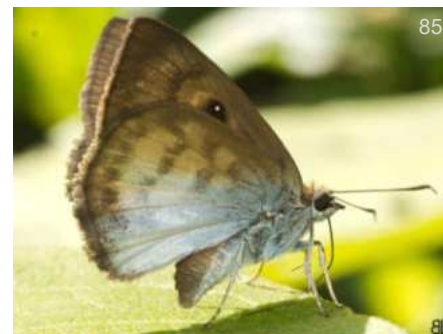

*Cyclosemia anastomosis*

BB

CO-VPN, 1450m

MX-EC,BR



*Cyclosemia anastomosis*

KG

CO-ND, 1650m

MX-EC,BR



*Cyclosemia earina*

DvG

EC-Atrk, 600m

VZ-PE,BR(Pa)

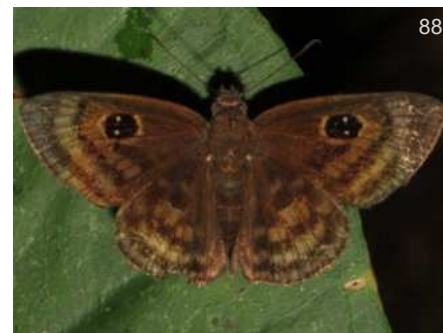

*Cyclosemia earina*

DvG

EC-AJL, 350m Feb04

VZ-PE,BR(Pa)



*Cyclosemia earina*

RnM

VZ-ND,

VZ-PE,BR(Pa)



*Cyclosemia earina*

DvG

EC-Atrk, 600m

VZ-PE,BR(Pa)



*Cyclosemia earina*

DvG

EC-AJL, 350m Feb04

VZ-PE,BR(Pa)





*Cyclosemia herennius*

VZ-ND, RnM  
VZ-EC,BR,SU



*Cyclosemia herennius*

VZ-ND, RnM  
VZ-EC,BR,SU



*Cyclosemia lathaea*

EC-ND, 1550m DvG  
CO-BO



*Cyclosemia lathaea*

BO-ND, 1550m DvG  
CO-BO



*Cyclosemia lathaea*

BO-ND, 1550m DvG  
CO-BO



*Cyclosemia lathaea*

PE-Mrd, 1350m DvG  
CO-BO



*Cyclosemia lathaea*

PE-CoR, KG  
CO-BO



*Cyclosemia lathaea*

EC-WS, 1400m DvG  
CO-BO



*Cyclosemia lathaea*

PE-Mrd, 1350m DvG  
CO-BO



*Cyclosemia lathaea*

PE-CoR, KG  
CO-BO



*Cyclosemia leppa*

PE-Pmp, 1050m DvG  
GT-BO



*Cyclosemia leppa*

PE-Pmp, 1050m DvG  
GT-BO





104

*Cyclosemia leppa*

DvG  
GT-BO

PE-ND, 950m



105

*Cyclosemia leppa*

DvG  
GT-BO

PE-ND, 950m



106

*Cyclosemia pedro*

DvG  
HN-PE, BR

PE-PMp, 1050m



107

*Cyclosemia pedro*

DvG  
HN-PE, BR

PE-PMp, 1050m



108

*Cyclosemia subcaerulea*

DvG  
CR-EC

PE-PMp, 1050m



109

*Cyclosemia subcaerulea*

DvG  
CR-EC

PE-PMp, 1050m



110

*Cyclosemia subcaerulea*

KG  
CR-EC

EC-ND,



111

*Cyclosemia subcaerulea*

KG  
CR-EC

EC-ND,

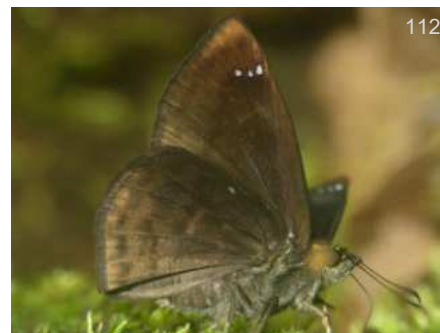

112

*Gorgopas chlorocephala chlorocephala* ♂

DvG  
NI-BO, BR

PE-Qtz, 1000m Oct04

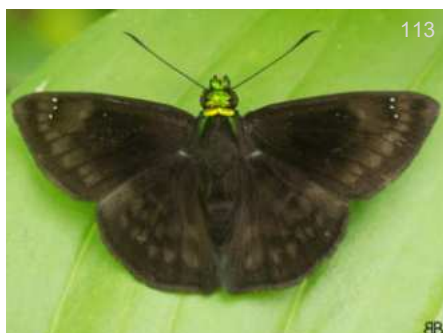

113

*Gorgopas chlorocephala chlorocephala*

BB  
NI-BO, BR

CO-Sin, 780m Jul04



114

*Gorgopas chlorocephala chlorocephala*

BB  
NI-BO, BR

CO-ND,



115

*Gorgopas chlorocephala chlorocephala*

BB  
NI-BO, BR

CO-ND, -





*Gorgopas chlorocephala chlorocephala*

PE-CoR, Nov09 RC NI-BO, BR



*Gorgopas chlorocephala chlorocephala*

PE-CoR, Nov09 EP NI-BO, BR



*Gorgopas chlorocephala chlorocephala*

CO-ND, BB NI-BO, BR



*Gorgopas chlorocephala sneiderni*

CO-Mzm, 1350m Ene28 DvG CO-EC



*Gorgopas chlorocephala sneiderni*

CO-Mzm, 1350m Ene28 DvG CO-EC



*Gorgopas trochilus*

PE-PNM, Abr19 AN CO-BO, AR

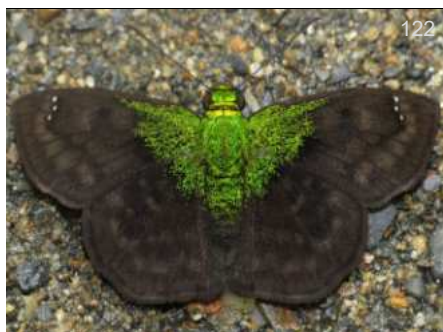

*Gorgopas trochilus*

PE-AMZ, 550m Jun13 DvG CO-BO, AR



*Gorgopas trochilus*

PE-Qtz, 1100m Oct28 DvG CO-BO, AR



*Gorgopas trochilus*

BO-ND, Dic02 KK CO-BO, AR



*Gorgopas trochilus*

PE-Qtz, 1100m Oct28 DvG CO-BO, AR

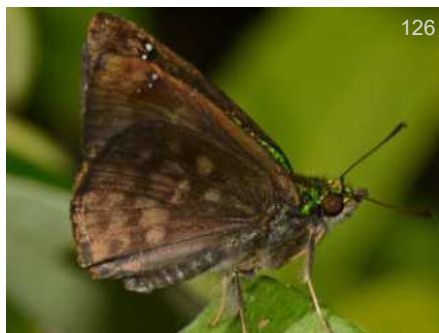

*Gorgopas trochilus*

BO-ND, Dic02 KK CO-BO, AR



*Mictris crispus caerulea*

CO-Mzm, 1400m KG MX(Chia)-EC





*Mictris crispus caerula*

CO-Sin, 700m Jul19 BB  
MX(Chia)-EC



*Mictris crispus caerula*

CO-Sin, 700m Jul19 BB  
MX(Chia)-EC



*Mictris crispus caerula*

CO-Mzm, 1350m Oct10 DvG  
MX(Chia)-EC



*Mictris crispus caerula*

CO-Mzm, 1350m Dic26 DvG  
MX(Chia)-EC



*Mictris crispus caerula*

CO-Mzm, 1350m Ene05 DvG  
MX(Chia)-EC



*Mictris crispus caerula*

CO-Mzm, 1400m DvG  
MX(Chia)-EC



*Mictris crispus crispus*

PE-Qtz, 1000m Nov28 DvG  
VZ-BO, BR



*Mictris crispus crispus*

EC-ND, 650m Sep06 DvG  
VZ-BO, BR



*Mictris crispus crispus*

PE-PMp, 1200m Oct04 DvG  
VZ-BO, BR



*Mictris crispus crispus*

PE-Qtz, 1000m Nov28 DvG  
VZ-BO, BR



*Nisoniades benda*

CO-ND, 1350m Jun13 DvG  
CO-EC



*Nisoniades benda*

CO-ND, 800m Jun11 THn  
CO-EC





140

*Nisoniades bessus*

CG

BR-CJL, Ago17

CR-PE,BR,SU



*Nisoniades bessus*

KG

CR-CoR,

CR-PE,BR,SU



142

*Nisoniades bipuncta*

♀

JoR

BR-Mdb, Jan15

CO-BR(RJ),AR,PY



143

*Nisoniades bipuncta*

DvG

BR-ND, 850m Ene17

CO-BR(RJ),AR,PY



144

*Nisoniades bipuncta*

DvG

BR-ND, 900m Feb03

CO-BR(RJ),AR,PY



145

*Nisoniades bipuncta*

DvG

BR-ND, 900m Feb03

CO-BR(RJ),AR,PY



146

*Nisoniades borra*

♀

BB

CO-ND, Ene21

CO



147

*Nisoniades borra*

♀

BB

CO-ND, Ene21

CO



148

*Nisoniades borra*

♀

BB

CO-QLH, 700m Abr04

CO



149

*Nisoniades castolus*

KG

EC-ND, Abr12

MX-BR,AR



150

*Nisoniades castolus*

KG

EC-ND,

MX-BR,AR



151

*Nisoniades cauca*

BBt

CO-ND,

CO





*Nisoniades coca*

EC-ND, Nov13

KG  
CO-EC



*Nisoniades coca*

CO-QLH, 700m Abr04

BB  
CO-EC



*Nisoniades ephora*

CO-RSm, 400m Jul19

BB  
MX-PE,GY



*Nisoniades ephora*

CO-ND,

BB  
MX-PE,GY



*Nisoniades ephora*

CO-PSJ, 1800m Abr26

BB  
MX-PE,GY



*Nisoniades ephora*

HO-ND, Ago22

RGd  
MX-PE,GY



*Nisoniades ephora*

EC-ND, Nov13

KG  
MX-PE,GY



*Nisoniades ephora*

MX-ND, Ago10

KG  
MX-PE,GY



*Nisoniades ephora*

CO-ND, Jul17

KG  
MX-PE,GY



*Nisoniades ephora*

CO-ND,

BB  
MX-PE,GY



*Nisoniades godma*

MX-ND, Nov20

KG  
MX-CO



*Nisoniades godma*

MX-ND, Abr01

KG  
MX-CO





164

*Nisoniades godma*

KG  
MX-CO

MX-ND, Ago10



165

*Nisoniades hora*

DvG  
CO-PE

EC-ND, 850m Dic04



166

*Nisoniades hora*

RC  
CO-PE

BR-ND, Sep05



167

*Nisoniades hora*

DvG  
CO-PE

EC-ND, 850m Dic04



168

*Nisoniades inca*

*=brunneata*

DvG  
VZ-PE, BR, GF

PE-ARCC, 230m Oct05



169

*Nisoniades inca*

*=brunneata*

DvG  
VZ-PE, BR, GF

PE-PNYC, 350m Oct26



170

*Nisoniades inca*

*=brunneata*

DvG  
VZ-PE, BR, GF

PE-AMZ, 550m Oct26



171

*Nisoniades inca*

*=brunneata*

BB  
VZ-PE, BR, GF

CO-ND, -



172

*Nisoniades inca*

*=brunneata*

DvG  
VZ-PE, BR, GF

PE-PNYC, 350m Oct26



173

*Nisoniades inca*

*=brunneata*

GC  
VZ-PE, BR, GF

BR-ND, May23



174

*Nisoniades macarius*

KG  
PN-AR

EC-ND, Nov13



175

*Nisoniades macarius*

KG  
PN-AR

EC-ND, Nov13





*Nisoniades macarius*

DvG  
PN-AR

PE-Qtz, 1050m Nov19



*Nisoniades macarius*

DvG  
PN-AR

BR-CJd, 1500m Ene20



*Nisoniades macarius*

MM  
PN-AR

CO-ND,



*Nisoniades macarius*

DvG  
PN-AR

PE-ND, 900m Dic15



*Nisoniades macarius*

DvG  
PN-AR

PE-ND, 900m Dic15



*Nisoniades mimas*

MC  
CO-PE, BR, SU

CO-BBv, Ago09



*Nisoniades mimas*

KG  
CO-PE, BR, SU

EC-ND, Jun23



*Nisoniades panama*

DH  
PN-EC

EC-Cpl, Dic14



*Nisoniades panama*

DvG  
PN-EC

CO-Sin, 700m May21



*Nisoniades panama*

DvG  
PN-EC

CO-Gvr, 200m Ene31



*Nisoniades panama*

DW  
PN-EC

PA-ND, Ago18



*Nisoniades panama*

DH  
PN-EC

EC-Cpl, Dic14





188

*Nisoniades panama*

JT

CO-Oqy, Jun16

PN-EC



189

*Nisoniades panama*

DW

PA-ND, Jul12

PN-EC



190

*Nisoniades panama*

DvG

CO-Gvr, 200m Ene31

PN-EC



191

*Nisoniades rimana*

DvG

PE-Qtz, 1050m Nov25

VZ-PE,BR



192

*Nisoniades rimana*

DvG

PE-Qtz, 1050m Nov25

VZ-PE,BR



193

*Nisoniades rubescens*

♀

BB

CO-GMq, 5m

PN-BO,BR



194

*Nisoniades rubescens*

BB

CO-ND, -

PN-BO,BR



195

*Nisoniades rubescens*

BB

CO-LPC, 800m

PN-BO,BR



196

*Nisoniades rubescens*

BB

CO-ND, 580m Jun22

PN-BO,BR



197

*Nisoniades rubescens*

BB

CO-ND, -

PN-BO,BR



198

*Nisoniades suprapanama*

DvG

CO-ND, 750m Jun21

CO



199

*Nisoniades suprapanama*

BB

CO-Sin, 780m Ago16

CO





*Nisoniades suprapanama*

*Nisoniades suprapanama*

*Nisoniades suprapanama*

DW  
CO

DvG  
CO

DW  
CO

CO-CRC, 350m Jul18

CO-ND, 200m Ene31

CO-CRC, 350m Jul18



*Nisoniades suprapanama*

*Nisoniades torta*

*Nisoniades torta*

DvG  
CO

♂  
DvG  
CR-EC

KG  
CR-EC

CO-ND, 200m Ene31

EC-Mnd, Nov17

CO-Mzm, Mar03



*Nisoniades torta*

*Nisoniades torta*

*Noctuana haematospila*

KG  
CR-EC

DvG  
CR-EC

♀  
BB  
VZ-BO,AR

CO-Mzm, Mar03

CO-Mzm, 1350m Mar08

CO-PET, 2100m -



*Noctuana haematospila*

*Noctuana haematospila*

*Noctuana haematospila*

BB  
VZ-BO,AR

BB  
VZ-BO,AR

DvG  
VZ-BO,AR

CO-PET, 2100m -

CO-ND, 2100m

CO-Mzm, 1400m





212

*Noctuana haematospila*

DvG

EC-ND, 1300m Feb16

VZ-BO,AR



213

*Noctuana haematospila*

BB

CO-PET, 2100m -

VZ-BO,AR



214

*Noctuana haematospila*

BB

CO-PET, 2100m -

VZ-BO,AR



215

*Noctuana lactifera lactifera*

DW

PA-ND,

CR-CO



216

*Noctuana lactifera lactifera*

KG

PA-ND, 1600m Ago12

CR-CO



217

*Noctuana noctua*

KG

CO-ND,

PN-PE,VZ



*Noctuana noctua*

MM

CO-ND, Ene28

PN-PE,VZ



219

*Noctuana noctua*

DvG

CO-Mzm, 1400m

PN-PE,VZ



220

*Noctuana noctua*

BB

CO-ND, -

PN-PE,VZ



221

*Noctuana noctua*

DW

PA-ND, Feb15

PN-PE,VZ



222

*Noctuana stator*

BB

CO-ND, -

MX-PE



223

*Noctuana stator*

KW

CO-ND,

MX-PE



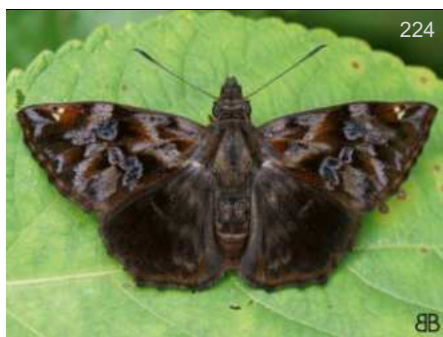

224

BB

*Noctuana stator*

BB

CO-HLB, 524m -

MX-PE



225

BB

*Noctuana stator*

BB

CO-Sin, 700m Sep13

MX-PE



226

*Noctuana stator*

WC

MX-ND, Abr18

MX-PE



227

*Pellicia angra*

HB

MX-ND,

MX-EC



228

*Pellicia arina*

KG

GT-ND,

US(Tx)-CO



229

*Pellicia costimacula costimacula*

BB

CO-ND,

PN-AR



230

*Pellicia costimacula costimacula*

DvG

BR-ND, 1100m Feb01

PN-AR



231

*Pellicia costimacula costimacula*

KG

CO-ND,

PN-AR



232

*Pellicia costimacula costimacula*

RH

BR-CJL, Sep03

PN-AR



233

*Pellicia costimacula costimacula*

DvG

BR-ND, 1100m Feb01

PN-AR



234

*Pellicia dimidiata dimidiata*

BB

CO-LPC, 800m

;(Tx)-BR, upper Amz



235

*Pellicia dimidiata dimidiata*

BB

CO-Gurc, 690m -

;(Tx)-BR, upper Amz





*Pellicia dimidiata dimidiata*

PC

CO-ND, (Tx)-BR, upper Amz



*Pellicia dimidiata dimidiata*

DW

CO-CRC, 350m Jul16 (Tx)-BR, upper Amz



*Pellicia dimidiata dimidiata*

DvG

CO-ND, 200m (Tx)-BR, upper Amz



*Pellicia dimidiata dimidiata*

BB

CO-HFr, 1100m Mar11 (Tx)-BR, upper Amz



*Pellicia dimidiata dimidiata*

DvG

CO-ND, 750m Jun21 (Tx)-BR, upper Amz



*Pellicia dimidiata dimidiata*

DvG

CO-ND, 750m Jun21 (Tx)-BR, upper Amz

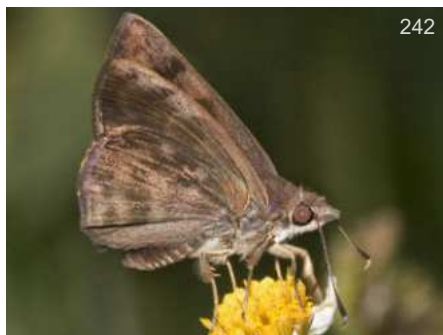

*Pellicia dimidiata dimidiata*

BBn

MX-ND, May14 (Tx)-BR, upper Amz



*Pellicia dimidiata dimidiata*

DvG

CO-Mzm, (Tx)-BR, upper Amz



*Pellicia klugi*

DvG

PE-ARCC, 230m Oct05 CO-PE,BR



*Pellicia klugi*

DvG

PE-ARCC, 230m Oct05 CO-PE,BR



*Pellicia tyana toza*

PB

CO-CRC, 350m Jun19 CO



*Pellicia tyana toza*

BB

CO-ND, - CO



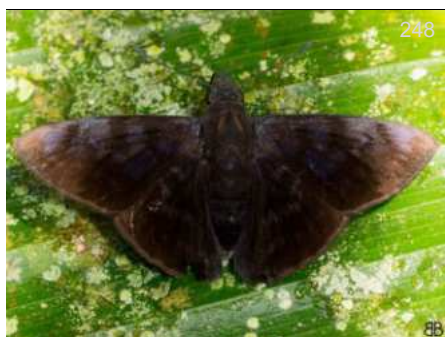

*Pellicia tyana toza*

CO-CRC, 320m Abr05

BB  
CO



*Pellicia tyana toza*

CO-ND, -

BB  
CO



*Perus manx*

*Staphylus*  
CO-ND, 350m Jul16

KG  
CO-EC



*Perus manx*

*Staphylus*  
CO-ND, 350m Jul16

DW  
CO-EC



*Perus manx*

*Staphylus*  
CO-CRC, 350m Jul17

KG  
CO-EC



*Perus manx*

*Staphylus*  
CO-ND, 350m Jul17

KG  
CO-EC



*Perus manx*

*Staphylus*  
CO-CRC, 320m

BB  
CO-EC



*Perus minor*

*Staphylus*  
AR-ND, Ene16

KG  
CO-AR



*Perus minor*

*Staphylus*  
PE-ND, 535m Nov08

AN  
CO-AR



*Perus minor*

*Staphylus*  
PE-TngM, 650m Jul24

DvG  
CO-AR



*Perus minor*

*Staphylus*  
PE-TngM, 650m Jul24

DvG  
CO-AR



*Perus narycus*

*Ouleus*  
PE-CoR, 1050m Oct26

KG  
CO-BO





260

*Perus narycus*

*Ouleus*

PE-Mrd, 1350m Nov18

DvG

CO-BO



261

*Perus narycus*

*Ouleus*

PE-Qtz, 1050m Oct26

DvG

CO-BO



262

*Perus parvus*

*Staphylus*

PA-ND,

WC

CR-CO



263

*Polycitor enops*

MX-ND, Mar22

WC

MX-BR



264

*Polycitor enops*

MX-ND, Ago25

264

KG

MX-BR



265

*Polycitor enops*

MX-ND, Mar12

265

WC

MX-BR



*Polycitor fera falla*

CO-SM, 1075m Oct11

KG

CO-VZ



267

*Polycitor polycitor polycitor*

EC-ND, Nov16

267

AN

CR-AR,PY



268

*Polycitor polycitor polycitor*

CO-QLH, 700m Abr04

268

BB

CR-AR,PY

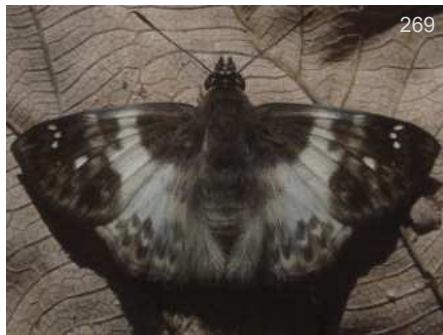

269

*Polycitor polycitor polycitor*

CO-Ali,

KG

CR-AR,PY



270

*Polycitor polycitor polycitor*

EC-ND, Jun23

270

KG

CR-AR,PY



271

*Polycitor polycitor polycitor*

PA-ND, Mar09

271

DW

CR-AR,PY





*Sophista aristoteles*

CO-MMt, 200m  
 KG  
 CO-BO,BR



*Sophista aristoteles*

CO-MMt, 200m Oct16  
 PB  
 CO-BO,BR



*Sophista aristoteles*

EC-PmpL, Jun22  
 BB  
 CO-BO,BR



*Sophista damon*

*Pachyneuria*  
 PE-PMp, 1050m Sep28  
 DvG  
 CO-BO,BR



*Sophista damon*

*Pachyneuria*  
 CO-MMt, 200m  
 KK  
 CO-BO,BR



*Sophista duidae*

*Pachyneuria*  
 CO-Rch, 1000m Feb06  
 BB  
 VZ-BO,BR



*Sophista duidae*

*Pachyneuria*  
 CO-Mzm, 1350m  
 DvG  
 VZ-BO,BR



*Sophista duidae*

*Pachyneuria*  
 CO-Rch, 1000m Feb06  
 BB  
 VZ-BO,BR



*Sophista duidae*

*Pachyneuria*  
 CO-CRC, 320m Jun19  
 BBt  
 VZ-BO,BR



*Sophista duidae*

*Pachyneuria*  
 CO-Rch, 1000m Feb06  
 BB  
 VZ-BO,BR



*Sophista duidae*

*Pachyneuria*  
 CO-MMt, 200m  
 SS  
 VZ-BO,BR



*Sophista duidae*

*Pachyneuria*  
 CO-Mzm, 1350m  
 DvG  
 VZ-BO,BR





284

*Sophista duidae*

*Pachyneuria*  
CO-Mzm, 1350m

DvG  
VZ-BO, BR



285

*Sophista inops*

*Pachyneuria*  
CO-CRC, 350m Jul17

PB  
CO-BR, AR



286

*Sophista inops*

*Pachyneuria*  
BR-CJd, 1500m Ene20

DvG  
CO-BR, AR



287

*Sophista inops*

*Pachyneuria*  
BR-CJd, 1500m Ene20

DvG  
CO-BR, AR



288

*Sophista lineatopunctata*  
*lineatopunctata*

*Pachyneuria*  
CO-CCri, 280m Ago12

KG  
CO-BO, BR



289

*Sophista lineatopunctata*  
*lineatopunctata*

*Pachyneuria*  
PE-TRC, 240m Oct26

KG  
CO-BO, BR



290

*Staphylus ascalaphus*

PE-ND, Nov27

♂  
KG  
MX-BO, BR



291

*Staphylus ascalaphus*

CO-Mnc,

♂  
KG  
MX-BO, BR



292

*Staphylus ascalaphus*

CO-RRm,

♂  
BB  
MX-BO, BR



293

*Staphylus ascalaphus*

EC-ND, Sep06

♂  
KG  
MX-BO, BR



294

*Staphylus ascalaphus*

PE-ND, Dic01

♂  
KG  
MX-BO, BR



295

*Staphylus ascalaphus*

CO-RRm, 320m

♀  
BB  
MX-BO, BR





296

*Staphylus ascalaphus*

♀

DGz

CO-ND,

MX-BO,BR



297

*Staphylus ascalaphus*

♀

BB

CO-RRm, 320m

MX-BO,BR



298

*Staphylus astra*

DvG

PE-ARCC, 230m Oct08

CO-BO,BR



299

*Staphylus astra*

RC

PE-TRC, 240m Sep09

CO-BO,BR



*Staphylus astra*

SS

CO-Pam, Nov09

CO-BO,BR



301

*Staphylus azteca*

DvG

EC-Orq, 1100m Dic17

MX-CO



302

*Staphylus azteca*

DW

CO-ND, Jul13

MX-CO



303

*Staphylus azteca*

KG

MX-ND, Ago26

MX-CO



304

*Staphylus azteca*

BL

BZ-ND, Jun13

MX-CO



305

*Staphylus caribbea*

♀

DvG

CO-Mzm, 1400m

NI-EC,PE



306

*Staphylus caribbea*

DvG

EC-ND, 1100m Feb13

NI-EC,PE



307

*Staphylus caribbea*

DvG

CO-Mnc, 800m

NI-EC,PE





308

*Staphylus caribbea*

BB

CO-Sin, 780m Sep20

NI-EC,PE



309

*Staphylus huigra huigra*

DvG

CO-Mnc, 800m

SV-BO



310

*Staphylus huigra huigra*

JSh

EC-ND, Mar28

SV-BO



311

*Staphylus imperspicua*

KG

EC-ND, Jul07

CO-PE



312

*Staphylus lizeri*

DvG

PE-VCm, 550m Nov20

CO-BO,BR



313

*Staphylus lizeri*

BB

CO-ND,

CO-BO,BR



314

*Staphylus lizeri*

KG

CO-BBv, Ago16

CO-BO,BR



315

*Staphylus lizeri*

KG

CO-CRC, 350m

CO-BO,BR



316

*Staphylus lizeri*

DvG

EC-FHt, 900m Sep03

CO-BO,BR



317

*Staphylus oeta*

DvG

PE-AMZ, 550m

CR-AR



318

*Staphylus oeta*

KG

PE-ND,

CR-AR



319

*Staphylus perforata*

WC

PA-ND,

PN-BO





320

*Staphylus putumayo*

JSn

EC-ND,

CO-BO,BR



321

*Staphylus putumayo*

DvG

PE-ND, 260m May08

CO-BO,BR



322

*Staphylus putumayo*

DvG

EC-Orq, 1100m Dic17

CO-BO,BR



323

*Staphylus unicornis*

DvG

CO-Mnc, 800m

CR-CO



324

*Staphylus unicornis*

DW

CO-CRC, 350m Jul18

CR-CO



325

*Staphylus vincula*

KG

MX-SMg,

MX-EC,VZ



326

*Staphylus vincula*

KG

MX-SMg,

MX-EC,VZ



328

*Staphylus vulgata*

BB

CO-VPN, 1450m

MX-AR

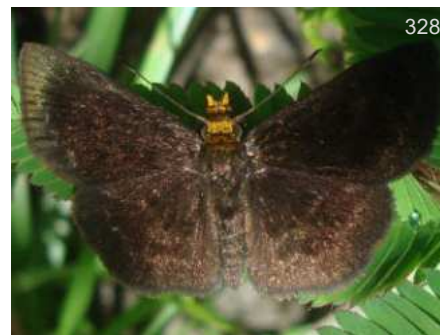

328

*Staphylus vulgata*

KG

CO-ND, 900m

MX-AR



329

*Staphylus vulgata*

JK

EC-ND, Oct27

MX-AR



330

*Staphylus vulgata*

JK

MX-ND, 200m Abr12

MX-AR



331

*Tiana niger*

*Tosta*

EC-ND, Sep03

KG

CR-EC





*Tiana niger*

*Tosta*

CO-Mzm, 1600m Jun24

DvG  
CR-EC



*Viola egra*

CO-CRC, 320m Jul17

♂  
PB  
CO-VZ



*Viola egra*

CO-GMq, 20m Dic20

BB  
BB  
CO-VZ



*Viola egra*

CO-CRC, 350m Jul17

DW  
CO-VZ



*Viola egra*

CO-CRC, 320m Jul17

DW  
CO-VZ



*Viola olla*

CO-ND, Aug15

WLR  
CO-BR(Am)



*Viuria licisca*

*Pachyneuria*  
MX-ND, Nov23

MS  
MX-VZ



*Viuria licisca*

*Pachyneuria*  
MX-ND, Nov04

KG  
MX-VZ



*Viuria licisca*

*Pachyneuria*  
MX-ND, Nov04

KG  
MX-VZ

Tribu - Tribe  
**Achlyodini**

Subtribu - Subtribe  
**Achlyodina**



*Achlyodes busirus heros*

CO-ND, -

♂  
BB  
MX-BO, BR





342

BB

*Achlyodes busirus heros*

♂

BB

CO-ND, -

MX-BO, BR



343

BB

*Achlyodes busirus heros*

♂

BB

CO-ND, -

MX-BO, BR



344

BB

*Achlyodes busirus heros*

♂

BB

CO-HLB, 524m -

MX-BO, BR



345

BB

*Achlyodes busirus heros*

BB

CO-Gurc, 690m Nov06

MX-BO, BR



346

DvG

*Aethilla echina echina*

DvG

CO-PGt, 400m

MX-PE, BR



347

DvG

*Aethilla echina echina*

DvG

CO-PGt, 400m

MX-PE, BR



348

BB

*Aethilla eleusinia*

BB

CO-Mzm, 1350m Ene08

CO-BO



349

BBt

*Aethilla eleusinia*

BBt

CO-Afl,

CO-BO



350

BBt

*Aethilla eleusinia*

BBt

CO-Afl,

CO-BO



351

KG

*Aethilla epicra*

KG

CO-VPN,

CO-EC



352

BB

*Aethilla epicra*

BB

CO-PSJ, 1800m

CO-EC



353

BB

*Aethilla epicra*

BB

CO-PSJ, 1800m

CO-EC





*Aethilla epicra*

BB  
CO-PSJ, 1800m CO-EC



*Aethilla haber*

RC  
PE-ND, CO-PE, BR



*Aethilla lavochrea*

BB  
CO-ND, - MX-VZ



*Aethilla lavochrea*

BB  
CO-Sin, 700m Jul05 MX-VZ



*Aethilla lavochrea*

BB  
CO-HLB, 524m - MX-VZ



*Aethilla memmius*

DvG  
CO-Smal, 1250m VZ-CO



*Aethilla memmius*

KG  
CO-SM, Oct12 VZ-CO



*Aethilla memmius*

DW  
CO-SM, Oct11 VZ-CO



*Cabirus purda*

♂  
SS  
EC-Kpw, Oct30 CO-PE



*Cabirus purda*

DvG  
EC-Atrk, CO-PE



*Eantis minna*

DvG  
CO-RAA, 1500m Oct08 CO-PE, BR



*Eantis pallida*

*Achlyodes*  
BB  
CO-Jard, - US(Tx)-BO





*Eantis pallida*

*Achlyodes*

CO-ND, -

BB

US(Tx)-BO



*Eantis pallida*

*Achlyodes*

CO-Rmo, 1810m Sep26

BB

US(Tx)-BO



*Eantis pallida*

*Achlyodes*

CO-Jard, -

BB

US(Tx)-BO



*Eantis pallida*

*Achlyodes*

CO-Nmd, 2400m -

BB

US(Tx)-BO



*Eantis pallida*

*Achlyodes*

CO-Mzm, 2400m Dic02

DvG

US(Tx)-BO



*Eantis thraso*

*Achlyodes*

CO-ND, -

♂

BB

MX(Chia)-AR

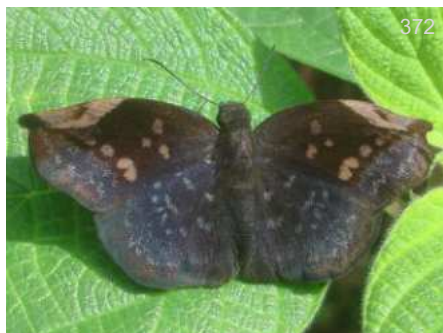

*Eantis thraso*

*Achlyodes*

CO-SM, Oct10

KK

MX(Chia)-AR



*Eantis thraso*

*Achlyodes*

CO-Sin, 780m Jul04

BB

MX(Chia)-AR



*Eantis thraso*

*Achlyodes*

CO-ND, -

BB

MX(Chia)-AR



*Eantis thraso*

*Achlyodes*

CO-VCC, 1640m Oct12

BB

MX(Chia)-AR

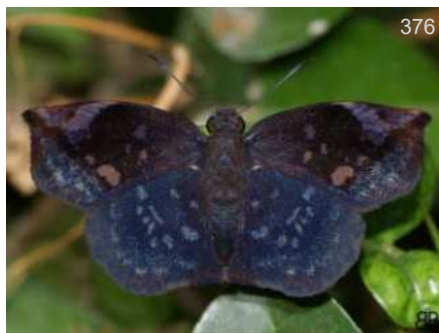

*Eantis thraso*

*Achlyodes*

CO-ND, -

BB

MX(Chia)-AR



*Eantis thraso*

*Achlyodes*

CO-ND, -

BB

MX(Chia)-AR





378

*Eracon clinias*

BB

CO-ND,

CR-BO,BR



379

*Eracon clinias*

DvG

CO-ND, 200m

CR-BO,BR



380

*Eracon lachesis*

DvG

CO-Smal, 1250m

MX-EC



381

*Eracon paulinus*

DvG

PE-ARCC, 230m Oct11

CR-PE,BR,GY



382

*Eracon paulinus*

DvG

PA-ND, 75m Abr20

CR-PE,BR,GY



383

*Eracon paulinus*

KG

PA-ND,

CR-PE,BR,GY



384

*Eracon paulinus*

DvG

PA-ND, 75m Abr20

CR-PE,BR,GY



385

*Eracon paulinus*

DvG

PE-ND, 330m Jun18

CR-PE,BR,GY



386

*Grais stigmaticus*

DvG

PE-ARCC, 230m Sep05

US(Tx)-AR



387

*Grais stigmaticus*

RL

MX-ND,

US(Tx)-AR



388

*Grais stigmaticus*

RL

MX-ND,

US(Tx)-AR



389

*Mimia chiapaensis*

DvG

CO-Mzm, 1350m Jun06

MX(Chia)-EC





390

*Mimia chiapaensis*

DvG

CO-Mzm, 1350m Jun06

MX(Chia)-EC



391

*Mimia phidyle phidyle*

♂

DvG

CO-Mzm, Oct05

MX(Chia)-CO



392

*Mimia phidyle phidyle*

♀

KG

CO-ND,

MX(Chia)-CO



393

*Mimia phidyle phidyle*

BB

CO-PSJ, 1800m

MX(Chia)-CO



394

*Mimia phidyle phidyle*

DvG

CO-Mzm, 1600m

MX(Chia)-CO



395

*Mimia phidyle phidyle*

DvG

CO-Mzm, 1600m

MX(Chia)-CO



396

*Morvina falisca falia*

DvG

PE-ARCC, 230m Sep28

CO-PE,BR



397

*Morvina morvus*

SS

CO-Mzm, Sep12

CO-BO,BR



398

*Myrinia binoculus*

SS

EC-Kpw,

PN-PE,SU,BR



399

*Myrinia laddeyi*

DvG

PE-ARCC, 230m

CR,CO-PE,BR



400

*Myrinia laddeyi*

DvG

PE-ARCC, 230m

CR,CO-PE,BR



401

*Myrinia myris*

KG

PE-TRC, 240m

MX-BO,BR





402

*Myrinia myris*

BB

CO-CRC, 320m

MX-BO,BR



403

*Myrinia myris*

LCt

CO-Gvr, Feb03

MX-BO,BR



404

*Myrinia myris*

KG

PE-TRC, 240m

MX-BO,BR



405

*Myrinia santa monka*

RnM

VZ-ND,

CO-PE-BR



406

*Myrinia santa monka*

DvG

EC-Atrk, 600m

CO-PE-BR



407

*Spioniades abbreviata abbreviata*

DvG

CO-Mzm, 1750m Mar04

NI-EC,GY



408

*Spioniades abbreviata abbreviata*

DvG

CO-Mzm, 1400m

NI-EC,GY



409

*Spioniades abbreviata abbreviata*

DvG

CO-Mzm, 1750m Mar04

NI-EC,GY



410

*Spioniades abbreviata abbreviata*

DvG

CO-Mzm, 1750m Mar04

NI-EC,GY



411

*Spioniades abbreviata abbreviata*

DvG

CO-Mzm, 1400m

NI-EC,GY



412

*Spioniades artemides*

KG

BR-RG, Nov18

PN-PE,BR,AR



413

*Spioniades libethra*

BB

CO-Mco, 900m

CO-BO,BR(AM)





*Spioniades libethra*

BB

CO-Mco,

CO-BO, BR(Am)



*Spioniades libethra*

DvG

PE-ND, Aug03

CO-BO, BR(Am)



*Xispia quadrata*

DvG

PE-ARCC, 250m Oct02

VZ-BO, BR

Subtribu - Subtribe  
Pythonidina



*Atarnes sallei*

JCG

MX-ND,

MX-CO



*Atarnes sallei*

KG

MX-FMC, Nov02

MX-CO



*Atarnes sallei*

WC

MX-CNv, Abr18

MX-CO



*Charidia pilea*

DvG

CO-Etrn, 200m Feb03

CO-EC



*Charidia pilea*

FM

CO-RP, 560m Nov07

CO-EC



*Eburuncus unifasciata*

BB

CO-VPN, 1450m

MX-PE



*Eburuncus unifasciata*

BB

CO-PSJ, 1800m Jun11

MX-PE



*Eburuncus unifasciata*

BB

CO-PSJ, 1800m Jun11

MX-PE





*Eburuncus unifasciata*

*Eburuncus unifasciata*

*Eburuncus unifasciata*

BB

BB

BB

CO-Fal, 1220m Dic31

MX-PE

CO-RIT, 1600m

MX-PE

CO-PSJ, 1800m Jun11

MX-PE



*Eburuncus unifasciata*

*Eburuncus unifasciata*

*Eburuncus unifasciata*

JAB

BB

KG

CO-Mzm, 1500m

MX-PE

CO-VPN, 1450m

MX-PE

CO-Mzm, 1500m

MX-PE

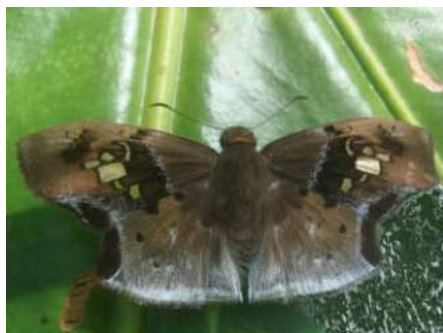

*Gindanes brebisson brebna*

*Gindanes brebisson brebna*

*Gindanes brebisson brebna*

KG

DvG

DvG

CO-Afl,

CO-BO

CO-Mzm, 1450m

CO-BO

PE-Mrd, 1350m Oct25

CO-BO



*Gindanes brebisson brebna*

*Gindanes brebisson brebna*

*Gindanes brebisson brebna*

JT

DvG

KG

CO-Mzm, Aug15

CO-BO

PE-Qtz, 1050m May20

CO-BO

CO-Oqy, 1850m

CO-BO





*Gindanes brebisson brebna*

DvG  
PE-Mrd, 1350m Oct25  
CO-BO



*Gindanes herennius herennius* ♂

*Pythonides*  
AN  
EC-Atrk, PN-BO, BR



*Gindanes herennius herennius* ♂

*Pythonides*  
SMF  
EC-BBR, Dic31  
PN-BO, BR



*Gindanes herennius herennius* ♀

*Pythonides*  
KG  
PE-ARCC, PN-BO, BR



*Gindanes herennius herennius* ♀

*Pythonides*  
RnM  
VZ-ND, Jun14  
PN-BO, BR



*Gindanes proxenus*

*Pythonides*  
DW  
CR-ND, MX-EC



*Gindanes proxenus*

*Pythonides*  
KW  
CO-Rpau, Ene15  
MX-EC



*Gindanes proxenus*

*Pythonides*  
KG  
PA-ND, MX-EC



*Gindanes proxenus*

*Pythonides*  
KW<sub>s</sub>  
CO-CdC, 300m  
MX-EC



*Gindanes proxenus*

*Pythonides*  
BB  
CO-CRC, 320m  
MX-EC



*Haemactis sanguinalis*

BB  
CO-RSm, 400m Ago02  
CO-PE, BR



*Haemactis sanguinalis*

BB  
CO-LPC,  
CO-PE, BR





449

*Haemactis sanguinalis*

BB

CO-RSm, 400m Ago02

CO-PE,BR



450

*Haemactis sanguinalis*

KG

CO-Afl,

CO-PE,BR



451

*Haemactis sanguinalis*

FM

CO-RP, 560m Nov07

CO-PE,BR



452

*Haemactis sanguinalis*

DvG

PE-Qtz, 1000m Nov26

CO-PE,BR



453

*Lirra pteras*

*Pythonides*

WLB

CO-ND,

MX(Chia)-CO



454

*Livida assecla*

*Pythonides*

RnM

VZ-ND, Feb10

MX-PE,BR



455

*Livida assecla*

*Pythonides*

RnM

VZ-ND, Nov21

MX-PE,BR



456

*Livida assecla*

*Pythonides*

DvG

EC-ND, 400m Feb02

MX-PE,BR



457

*Livida assecla*

*Pythonides*

WC

BR-CJL, Sep14

MX-PE,BR



458

*Milanion clito*

*Clito*

KW

CO-MMt, 200m

CO-PE,BR,GF



459

*Milanion clito*

*Clito*

RC

PE-ND,

CO-PE,BR,GF



460

*Milanion clito*

*Clito*

DvG

CO-PGt, 350m

CO-PE,BR,GF





461

*Milanion clito*

*Clito*

CO-PGt, 350m

DvG

CO-PE,BR,GF



462

*Milanion cramba*

PE-MWC,

DvG

CO-PE,BR



463

*Milanion cramba*

PE-Qtz, 1100m

DvG

CO-PE,BR



464

*Milanion hemes hemes*

CO-CRC, 320m Abr05

BB

CR-PE,GY



465

*Milanion hemes hemes*

CO-Pam, Nov08

SS

CR-PE,GY



466

*Milanion hemes hemes*

CO-CRC, 320m Abr05

BB

CR-PE,GY



467

*Milanion hemes hemes*

CO-CRC, 320m Jun20

PB

CR-PE,GY



468

*Milanion hemes hemes*

CO-CRC, 320m Abr05

BB

CR-PE,GY



469

*Milanion hemes hemes*

CO-CRC, 320m Abr05

BB

CR-PE,GY



470

*Milanion hemes pemba*

PE-TRC,

HB

CO-BO,BR



471

*Milanion hemes pemba*

PE-ND,

DvG

CO-BO,BR



472

*Milanion leucaspis*

AR-ChM,

DvG

CO-PE,BR,GF,AR





473

*Milanion pilumnus pilumnus*

PE-ND, 900m Dic15

DvG  
CO-BO



474

*Paramimus stigma stanna*

PA-ND,

JSL  
PN-CO

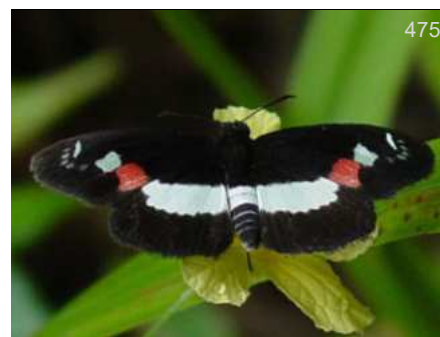

475

*Paramimus stigma stanna*

PA-ND,

DW  
PN-CO



476

*Paramimus stigma stanna*

CO-ND, Feb20

WLR  
PN-CO



477

*Paramimus stigma stigma*

CO-ND, 110m Dec15

JT  
CO



478

*Paramimus stigma stigma*

CO-ND, 110m Dec15

JT  
CO



479

*Pythonides jovianus amaryllis*

HN-ND,

DvG  
MX-PE



480

*Pythonides jovianus amaryllis*

CO-ND, -

BB  
MX-PE



481

*Pythonides jovianus amaryllis*

CO-Mzm, 1350m Sep18

DvG  
MX-PE



482

*Pythonides jovianus amaryllis*

CO-Mzm, 1500m Feb20

DvG  
MX-PE



483

*Pythonides jovianus crameri*

BR-ND, Nov11

DW  
CO-BR Amazon



484

*Pythonides jovianus crameri*

CO-RNM, 150m Jun21

FM  
CO-BR Amazon





*Pythonides jovianus crameri*

GC

BR-CJL, Jun24

CO-BR Amazon



*Pythonides jovianus jovianus*

KK

CO-MMt, 200m

GT-PE, BR



*Pythonides jovianus jovianus*

KG

CO-CCri, 280m Ago14

GT-PE, BR



*Pythonides jovianus jovianus*

FM

CO-RNM, 150m Jun21

GT-PE, BR



*Pythonides lerina*

SS

CO-MMt, 200m

CO-PE, BR



*Quadrus calavius*

DvG

*Ouleus*  
CO-Mzm,

MX-CO



*Quadrus calavius*

DvG

*Ouleus*  
CO-Mzm, 1450m

MX-CO



*Quadrus calavius*

DvG

*Ouleus*  
CO-Mzm, 1450m

MX-CO



*Quadrus cerialis*

BB

CO-ND, -

MX-AR



*Quadrus cerialis*

BB

CO-HNp, 250m Jul24

MX-AR



*Quadrus cerialis*

BB

CO-ND, -

MX-AR



*Quadrus cerialis*

BB

CO-ND, -

MX-AR





*Quadrus cerialis*

BB

CO-RRm, 320m

MX-AR



*Quadrus cerialis*

BB

CO-RRm, 320m

MX-AR



*Quadrus cerialis*

BB

CO-HLB, 524m Oct24

MX-AR



*Quadrus cerialis*

BB

CO-ND,

MX-AR



*Quadrus contubernalis contubernalis*

DvG

PE-ARCC, 230m Oct03

MX-PE,BR



*Quadrus contubernalis contubernalis*

DW

PE-ND, Nov16

MX-PE,BR



*Quadrus contubernalis contubernalis*

KG

PE-ND, Sep25

MX-PE,BR



*Quadrus contubernalis contubernalis*

DvG

PE-ARCC, 230m Oct03

MX-PE,BR



*Quadrus contubernalis contubernalis*

DvG

CO-ND, 200m

MX-PE,BR



*Quadrus cristatus*

*Ouleus*

DvG

CO-Mzm, 1450m

CO-EC



*Quadrus cristatus*

*Ouleus*

DvG

CO-Mzm, 1450m

CO-EC



*Quadrus deyrollei deyrollei*

KK

CO-MMt, 200m

CO-PE,BR,GF





509

*Quadrus deyrollei deyrollei*

DW

CO-MMt, 200m

CO-PE,BR,GF



510

*Quadrus deyrollei deyrollei*

KW

CO-MMt, 200m

CO-PE,BR,GF



511

*Quadrus deyrollei porta*

DW

CO-MMT,

CO-PE,BR(Am)



512

*Quadrus deyrollei porta*

DvG

PE-Qtz, 1050m

CO-PE,BR(Am)



513

*Quadrus deyrollei porta*

DvG

EC-PmpL,

CO-PE,BR(Am)

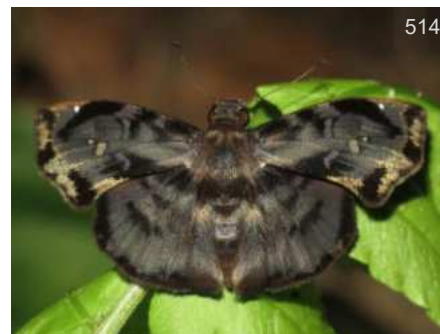

514

*Quadrus difficilis*

*Zera*

DvG

PE-Qtz, 1050m Oct26

MX(Chia)-BO,BR



515

*Quadrus difficilis*

*Zera*

DvG

PE-PNYC, 1050m

MX(Chia)-BO,BR



516

*Quadrus dilla dilla*

*Ouleus*

DvG

CO-Mzm, 1650m

CO-PE



517

*Quadrus dilla dilla*

*Ouleus*

KK

PE-Qtz, 1050m Ene29

CO-PE



518

*Quadrus dilla dilla*

*Ouleus*

DvG

CO-Mzm, 1650m

CO-PE



519

*Quadrus fatinitza*

*Ouleus*

RC

BR-CJL, Jun17

CO-PE,BR



520

*Quadrus fatinitza*

*Ouleus*

DvG

PE-Qtz, 1050m

CO-PE,BR



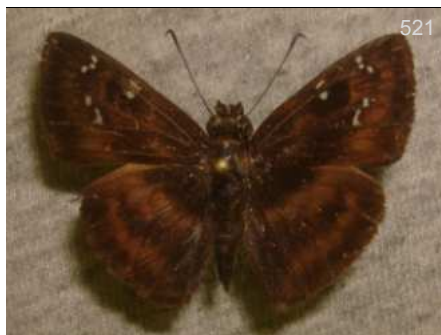

*Quadrus francesius*

PA-ND, JMD  
MX-EC



*Quadrus francesius*

PA-ND, JMD  
MX-EC



*Quadrus fridericus fridericus*

CO-ND, - BB  
VZ-PE,GF,SU-BR



*Quadrus fridericus fridericus*

CO-ND, - BB  
VZ-PE,GF,SU-BR



*Quadrus fridericus fridericus*

CO-RRm, 320m Ene03 BB  
VZ-PE,GF,SU-BR



*Quadrus fridericus hilarina*

CO-Mzm, KG  
CO,EC-BR(Pa)



*Quadrus fridericus hilarina*

EC-ND, KG  
CO,EC-BR(Pa)



*Quadrus fridericus hilarina*

EC-Mnd, KG  
CO,EC-BR(Pa)



*Quadrus hosta*

CO-Mzm, 1750m Feb13 DvG  
MX(Chia)-W EC



*Quadrus hosta*

CO-VPN, 1450m Oct05 BB  
MX(Chia)-W EC



*Quadrus hosta*

CO-Mzm, 1400m DvG  
MX(Chia)-W EC



*Quadrus hosta*

EC-ND, Jul11 KG  
MX(Chia)-W EC





533

*Quadrus hosta*

Zera

CO-Mzm, 1750m Feb13

DvG

MX(Chia)-W EC



534

*Quadrus hosta*

Zera

CO-Mzm, 1650m Sep30

DvG

MX(Chia)-W EC



535

*Quadrus hyacinthinus hyacinthinus*

Zera

CO-Mzm, 1600m Ene03

DvG

MX-BR



536

*Quadrus hyacinthinus hyacinthinus*

Zera

CO-Mzm, 1400m Jun17

DvG

MX-BR



537

*Quadrus hyacinthinus hyacinthinus*

Zera

CO-Mzm, 1400m Jun17

DvG

MX-BR



538

*Quadrus ineptus*

Zera

CO-Mzm, 1600m

DvG

CO-BO



539

*Quadrus ineptus*

PE-Mrd, 1350m Nov08

DvG

CO-BO



540

*Quadrus ineptus*

CO-Mzm,

DvG

CO-BO



541

*Quadrus ineptus*

CO-Mzm,

DvG

CO-BO



542

*Quadrus ineptus*

CO-Mzm, 1600m

DvG

CO-BO



543

*Quadrus ineptus*

PE-Mrd, 1350m Nov08

DvG

CO-BO



544

*Quadrus lugubris ophia*

CO-SM, 750m Feb05

DvG

CO-VZ, BR





*Quadrus lugubris ophia*

DvG  
CO-SM, 750m Feb05  
CO-VZ,BR



*Quadrus nolckenii*

Zera  
CO-RIR, 1850m Jul09  
PN-BO



*Quadrus nolckenii*

Zera  
EC-Baz, 1800m Abr04  
PN-BO



*Quadrus nolckenii*

Zera  
PE-Mrd, 1350m Nov13  
PN-BO



*Quadrus nolckenii*

Zera  
PE-Mrd, 1350m Nov13  
PN-BO



*Quadrus panna*

Ouleus  
CO-Mzm,  
GT-EC



*Quadrus panna*

Ouleus  
PA-CTwr, Ago20  
GT-EC



*Quadrus panna*

Ouleus  
CO-ND, -  
GT-EC



*Quadrus panna*

Ouleus  
CO-Mzm, 1400m  
GT-EC



*Quadrus phila*

Zera  
PE-Qtz, 1050m Oct26  
PN-BO



*Quadrus phila*

Zera  
PE-Qtz, 1050m Oct26  
PN-BO



*Quadrus phila*

Zera  
PE-Qtz, 1050m Oct18  
PN-BO





557

BB

*Quadrus tetrastigma tetrastigma*

*Zera*

BB

CO-ND,

MX(Chia)-BO,BR



558

*Quadrus tetrastigma tetrastigma*

*Zera*

KG

CO-CRC, 320m Jun19

MX(Chia)-BO,BR



559

*Quadrus tetrastigma tetrastigma*

*Zera*

KG

CO-CRC, 320m Jun19

MX(Chia)-BO,BR



560

DvG

*Quadrus truncata*

CO-Mzm, 1600m

CO-BO,AR



561

*Quadrus truncata*

CO-RIR, 1850m Ene22

CO-BO,AR



562

*Quadrus truncata*

CO-Mzm,

CO-BO,AR



563

BB

*Quadrus truncata*

CO-ND, -

CO-BO,AR



564

*Quadrus truncata*

CO-ND,

CO-BO,AR



565

*Quadrus truncata*

CO-Mzm, 1600m

DvG  
CO-BO,AR



566

DvG

*Quadrus truncata*

CO-Mzm, 1350m

CO-BO,AR



567

*Quadrus zera*

*Zera*

BB

CO-ND, -

CR-BR



568

*Quadrus zera*

*Zera*

BO-ND, 1400m

DvG  
CR-BR



569

BB

*Quadrus zera*

*Zera*

CO-RIR, 1850m Mar18

BB  
CR-BR



570

KK

*Quadrus zera*

*Zera*

CO-RIT, Oct04

KK  
CR-BR



571

*Quadrus zera*

*Zera*

EC-ND, 1400m

DvG  
CR-BR



572

BBt

*Quadrus zera*

*Zera*

CO-Oqy, 1850m Jun03

BBt  
CR-BR

Tribu - Tribe

Erynnini

Subtribu - Subtribe

Erynnina



573

*Anastrus meliboea bactra*

EC-Cpl, Nov13

KG  
CO-BO



574

DvG

*Anastrus meliboea bactra*

PE-ND, 350m Oct26

DvG  
CO-BO



575

DvG

*Anastrus meliboea bactra*

PE-Rmpt, 950m Sep21

DvG  
CO-BO



576

*Anastrus meliboea bactra*

PE-CoR, 1350m Oct25

DvG  
CO-BO



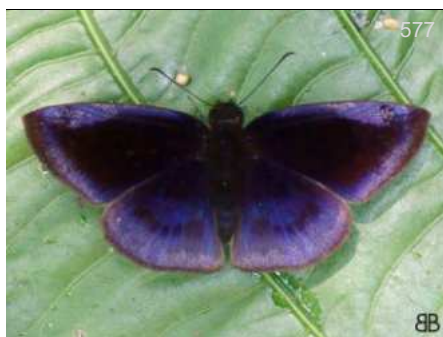

*Anastrus meliboea meliboea*

♂

BB

CO-HFr, 1100m Mar11

MX-W EC

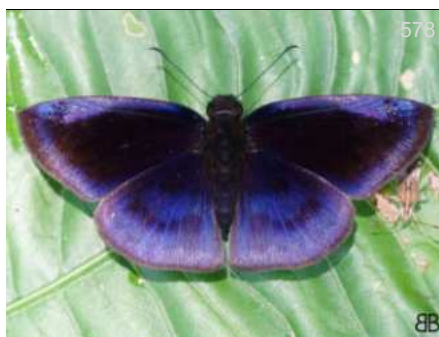

*Anastrus meliboea meliboea*

♂

BB

CO-HFr, 1100m Mar11

MX-W EC



*Anastrus meliboea meliboea*

♀

BB

CO-PSJ, 1800m Jun11

MX-W EC



*Anastrus meliboea meliboea*

♀

BB

CO-PSJ, 1800m Jun11

MX-W EC



*Anastrus meliboea meliboea*

♂

BB

CO-Mzm, 1500m

MX-W EC



*Anastrus meliboea meliboea*

DvG

MX-W EC

CO-Mzm,



*Anastrus meliboea meliboea*

♂

DvG

CO-Mzm,

MX-W EC



*Anastrus meliboea meliboea*

♂

DvG

CO-Mzm, 1600m Ene03

MX-W EC



*Anastrus meliboea meliboea*

DvG

MX-W EC

CO-Mzm, 1600m Ene03



*Anastrus meliboea meliboea*

♂

DvG

CO-Mzm,

MX-W EC



*Anastrus neaeris narva*

♂

KG

BR-RG,

PN-BO, BR



*Anastrus neaeris narva*

♀

DvG

PE-MWC, 270m

PN-BO, BR





589

*Anastrus neaeris narva*

AN

PE-Qtz,

PN-BO,BR



590

*Anastrus neaeris narva*

DvG

CO-Smal, 1250m

PN-BO,BR



591

*Anastrus neaeris narva*

DvG

PE-ARCC, 230m

PN-BO,BR



592

*Anastrus neaeris neaeris*

BB

CO-FCy,

MX-EC



593

*Anastrus neaeris neaeris*

SS

CO-MMT, 200m

MX-EC



594

*Anastrus neaeris neaeris*

DW

CO-MMT,

MX-EC



595

*Anastrus obscurus*

♀

JoR

BR-BIm, Apr01

CO-BR



596

*Anastrus virens albopannus*

KG

CO-CRC, 350m Feb16

MX-CO



597

*Anastrus virens albopannus*

BBn

MX-ND,

MX-CO



598

*Anastrus virens albopannus*

KG

CO-CRC, 350m Feb16

MX-CO



599

*Anastrus virens albopannus*

KG

CO-CRC, 350m Feb16

MX-CO



600

*Anaxas obliqua*

DvG

*Anastrus*

PE-Qtz, 1050m

VZ-BO,BR,GF





601

*Anaxas obliqua*

*Anastrus*

RnM

VZ-ND,

VZ-BO, BR, GF



602

*Anaxas petius petius*

*Anastrus*

DvG

EC-BBR, 900m

PN-PE, BR, SU



603

*Camptopleura auxo*

BB

CO-ND, -

MX-AR



604

*Camptopleura auxo*

KK

CO-MMt, 200m

MX-AR



605

*Camptopleura auxo*

KG

CO-MMt, 200m Oct18

MX-AR



606

*Camptopleura auxo*

BB

CO-CRC, 350m Feb04

MX-AR



607

*Camptopleura auxo*

BB

CO-CRC, 350m Feb06

MX-AR



608

*Camptopleura auxo*

KG

CO-CRC, 350m Jul17

MX-AR

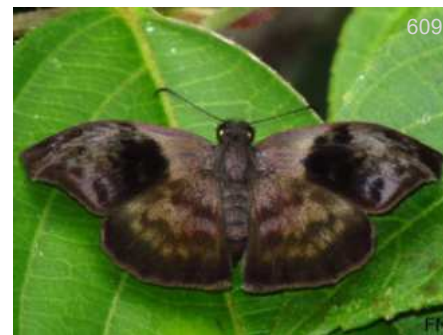

609

*Camptopleura impressus*

FM

CO-RP, 560m Ago01

PN-BR



610

*Camptopleura impressus*

KG

CO-CRC, 320m Ago31

PN-BR



611

*Camptopleura termon*

DvG

CO-Smal, 1250m

CO-BO, BR, GF



612

*Camptopleura termon*

KG

PE-PNYC, 1400m

CO-BO, BR, GF





*Camptopleura theramenes*

DvG  
EC-JSR, 450m  
MX-BO, BR



*Camptopleura theramenes*

KG  
BR-Rgu,  
MX-BO, BR



*Camptopleura theramenes*

KG  
BR-ND, Mar06  
MX-BO, BR



*Chiomara mithrax*

SS  
CO-MMt, 200m  
US(Az)-AR



*Chiomara mithrax*

SS  
CO-MMt, 200m  
US(Az)-AR



*Chiomara mithrax*

KG  
CO-CSI,  
US(Az)-AR



*Chiothion asychis simon*

BB  
*Chiomara*  
CO-HLB, 524m Oct24  
CR-VZ



*Chiothion asychis simon*

BB  
*Chiomara*  
CO-ND, -  
CR-VZ

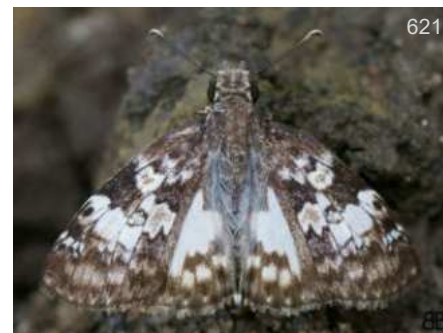

*Chiothion asychis simon*

BB  
*Chiomara*  
CO-HLB, 524m -  
CR-VZ



*Chiothion asychis simon*

BB  
*Chiomara*  
CO-Sin, 780m Oct10  
CR-VZ



*Chiothion asychis simon*

BB  
*Chiomara*  
CO-HLB, 524m -  
CR-VZ



*Chiothion asychis simon*

BB  
*Chiomara*  
CO-HLB, 524m Oct24  
CR-VZ





*Chiothion asychis simon*

*Chiomara*

CO-HLB, 524m -

BB  
CR-VZ



*Chiothion asychis simon*

*Chiomara*

CO-HLB, 524m Oct24

BB  
CR-VZ



*Chiothion asychis simon*

*Chiomara*

CO-HLB, 524m Oct24

BB  
CR-VZ



*Chiothion basigutta*

*Chiomara*

CO-CCri, 280m Ago11

KG  
CO-BO,BR,AR



*Chiothion basigutta*

*Chiomara*

CO-CCri, 280m Ago11

KG  
CO-BO,BR,AR



*Chiothion basigutta*

*Chiomara*

CO-CCri, 280m Ago11

KG  
CO-BO,BR,AR



*Cycloglypha enega*

CO-Sin, 700m Nov01

BB  
NI-BO,S BR



*Cycloglypha enega*

CO-Sin, 780m Oct03

BB  
NI-BO,S BR



*Cycloglypha enega*

CO-CRC, 320m Abr05

BB  
NI-BO,S BR



*Cycloglypha enega*

CO-ND,

BB  
NI-BO,S BR



*Cycloglypha enega*

CO-Sin, 700m Nov01

BB  
NI-BO,S BR



*Cycloglypha thrasibulus thrasibulus*

CO-Sin, 780m Ago23

BB  
MX-AR





637

BB

*Cycloglypha thrasibulus thrasibulus*

BB

CO-HLB, 524m -

MX-AR



638

BB

*Cycloglypha thrasibulus thrasibulus*

BB

CO-Sin, 700m Jul05

MX-AR



639

*Cycloglypha thrasibulus thrasibulus*

BB

CO-CRC, 320m Abr05

MX-AR



640

BB

*Cycloglypha thrasibulus thrasibulus*

BB

CO-HLB, 524m -

MX-AR



641

BB

*Cycloglypha thrasibulus thrasibulus*

BB

CO-FCy,

MX-AR

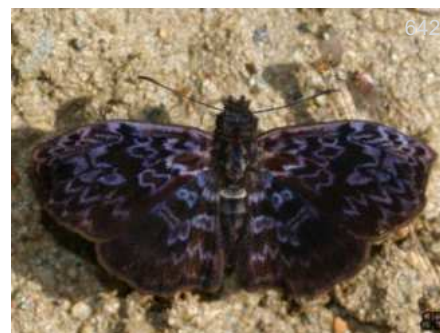

642

*Cycloglypha thrasibulus thrasibulus*

BB

CO-ND, -

MX-AR



643

*Cycloglypha thrasibulus thrasibulus*

KG

NI-ND, Nov30

MX-AR



644

BB

*Cycloglypha thrasibulus thrasibulus*

BB

CO-Sin, 700m Jul05

MX-AR



645

*Cycloglypha tisasias*

KG

CO-Mzm, 1500m

MX-BR



646

*Cycloglypha tisasias*

DvG

CO-Mzm, 1450m

MX-BR



647

*Cycloglypha tisasias*

DvG

CO-Mzm, 1400m

MX-BR



648

*Ebrietas anacreon anacreon*

BB

CO-CRC, 350m Feb06

MX-AR





649

*Ebrietas anacreon anacreon*

BB

CO-HLB, 524m -

MX-AR



650

*Ebrietas anacreon anacreon*

BB

CO-ND,

MX-AR



651

*Ebrietas anacreon anacreon*

BB

CO-HLB, 524m -

MX-AR



652

*Ebrietas anacreon anacreon*

BB

CO-ND,

MX-AR



653

*Ebrietas anacreon anacreon*

DvG

AR-ChM, 100m

MX-AR



654

*Ebrietas anacreon leucophaea*

KG

CO-Afl,

CO-BR



655

*Ebrietas anacreon leucophaea*

DvG

CO-Smal, 1250m

CO-BR



656

*Ebrietas anacreon leucophaea*

BBt

CO-Afl,

CO-BR



657

*Ebrietas badia*

Leo

CO-Mzm,

CR-BO, BR



658

*Ebrietas badia*

KG

CO-Mzm, 1500m

CR-BO, BR



659

*Ebrietas badia*

KG

CO-Mzm, 1500m

CR-BO, BR



660

*Ebrietas badia*

KG

CO-Mzm, 1500m

CR-BO, BR





661

*Ebrietas badia*

DvG

CO-Mzm, 1450m

CR-BO,BR



662

*Ebrietas elaudia elaudia*

DW

PE-ND,

PN-VZ



663

*Ebrietas evanidus*

DW

EC-Cpl,

MX-BO,BR



664

*Ebrietas evanidus*

AH

CO-SM,

MX-BO,BR



665

*Ebrietas infanda*

AH

CO-SM,

CO-BO,BR,AR



666

*Ebrietas infanda*

BB

CO-CRC, 320m Ene27

CO-BO,BR,AR



667

*Ebrietas infanda*

DvG

PE-PntL,

CO-BO,BR,AR



668

*Ebrietas osyris*

SS

CO-CRC, 320m Ago31

MX-EC,VZ,BR



669

*Ebrietas osyris*

BB

CO-CRC, 320m

MX-EC,VZ,BR



670

*Ebrietas osyris*

KG

CO-CRC, 350m Jun21

MX-EC,VZ,BR



671

*Ebrietas osyris*

SS

CO-CRC, 320m Ago31

MX-EC,VZ,BR



672

*Echelatus sempiternus sempiternus*

*Anastrus*

BB

CO-VPN, 1450m

US(Tx)-EC





*Echelatus sempiternus sempiternus*

*Anastrus* BB  
CO-Sin, 700m Jul05 US(Tx)-EC



*Echelatus sempiternus sempiternus*

*Anastrus* BB  
CO-Sin, 700m Jul05 US(Tx)-EC



*Echelatus sempiternus sempiternus*

*Anastrus* BB  
CO-ND, - US(Tx)-EC



*Echelatus sempiternus sempiternus*

*Anastrus* BB  
CO-ND, US(Tx)-EC



*Echelatus sempiternus simplicior*

*Anastrus* RnM  
VZ-ND, Feb14 CO-AR



*Echelatus sempiternus simplicior*

*Anastrus* DvG  
PE-Rmpt, CO-AR



*Echelatus sempiternus simplicior*

*Anastrus* DvG  
AR-Igz, Dec20 CO-AR



*Echelatus sempiternus simplicior*

*Anastrus* DvG  
AR-Igz, Dec20 CO-AR



*Ephyriades arcas*

UNC  
CO-ND, 740m Caribbean-CO



*Ephyriades arcas*

UNC  
CO-ND, 740m Caribbean-CO



*Erynnis funeralis*

KG  
MX-ND, US-AR



*Erynnis funeralis*

DW  
PA-ND, US-AR





685

*Erynnis funeralis*

DH

US(Tx)-RGv, Nov19

US-AR



686

*Erynnis tristis tatus*

♀

KG

US-RGv,

SW US-CO



687

*Erynnis tristis tatus*

KG

PA-ND,

SW US-CO



688

*Erynnis tristis tatus*

KG

PA-ND,

SW US-CO



689

*Festivia adamantinus*

BB

CO-ND, -

CO-BO



690

*Festivia festiva*

*Sostrata*

BB

EC-ND, Sep07

CO-BO, BR, GY



691

*Festivia festiva*

*Sostrata*

DvG

EC-ND, 400m Feb02

CO-BO, BR, GY



692

*Festivia festiva*

*Sostrata*

KG

EC-Atrk, Nov22

CO-BO, BR, GY



693

*Festivia festiva*

*Sostrata*

DvG

EC-ND, 600m Sep07

CO-BO, BR, GY



694

*Festivia festiva*

*Sostrata*

DvG

CO-SM, 600m

CO-BO, BR, GY



695

*Festivia festiva*

*Sostrata*

DvG

EC-Atrk, 600m Ene31

CO-BO, BR, GY



696

*Festivia festiva*

*Sostrata*

DvG

EC-Atrk, 600m Ene31

CO-BO, BR, GY





697

*Festivia festiva*

*Sostrata*

DvG

EC-ND, 600m Sep07

CO-BO, BR, GY



698

*Festivia grippa*

*Sostrata*

DvG

EC-Baz, 1900m Nov11

CR-BO

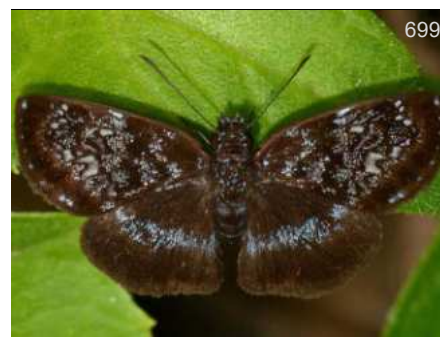

699

*Festivia grippa*

*Sostrata*

KK

PE-PNYC, 1420m Jun26

CR-BO



700

*Festivia grippa*

*Sostrata*

KG

EC-Baz, Nov11

CR-BO



701

*Festivia grippa*

*Sostrata*

KG

EC-ND, Oct30

CR-BO



702

*Festivia grippa*

*Sostrata*

KG

CO-Oqy, 1850m

CR-BO



703

*Festivia grippa*

*Sostrata*

RC

EC-WS, Sep01

CR-BO



704

*Festivia grippa*

*Sostrata*

KG

CO-Oqy, 1850m

CR-BO



705

*Festivia grippa*

*Sostrata*

EP

EC-WS, Sep01

CR-BO



706

*Festivia jinna*

*Sostrata*

BB

CO-Jard, 2000m Jul20

CO



707

*Gesta gesta*

CO-Pña,

BB

CR-AR



708

*Gesta gesta*

CO-Sin, 700m Jul26

BB

CR-AR





*Gesta gesta*

CO-Sin, 700m Jul26

BB  
CR-AR



*Gesta gesta*

CO-Pña,

BB  
CR-AR



*Gorythion begga begga*

CO-HLB, 524m -

BB  
CO-BR,AR



*Gorythion begga begga*

CO-ND, -

BB  
CO-BR,AR



*Gorythion begga begga*

CO-ND, -

BB  
CO-BR,AR



*Gorythion begga begga*

CO-SHyk,

DvG  
CO-BR,AR



*Gorythion begga begga*

CO-Mzm,

DvG  
CO-BR,AR



*Gorythion begga pyralina*

PN-PplRd,

DvG  
US(Tx)-BO,BR



*Gorythion begga pyralina*

PE-ND,

DvG  
US(Tx)-BO,BR



*Gorythion begga pyralina*

PE-ARCC, 230m

DvG  
US(Tx)-BO,BR



*Gorythion beggina escalophoides*

CO-Sin, 750m May21

DvG  
CR-AR



*Gorythion beggina escalophoides*

CO-Sin, 750m May21

DvG  
CR-AR





*Gorythion canda*

SS  
CO-MMt, 200m BO-BR,PY

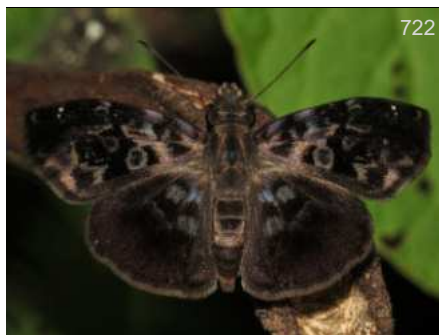

*Gorythion plautia*

♀  
DvG  
CO-Smal, 1250m CO-PE,BR,SU



*Gorythion plautia*

♀  
DvG  
CO-Smal, 1250m CO-PE,BR,SU



*Gorythion plautia*

GC  
BR-CJL, Jun16 CO-PE,BR,SU



*Gorythion plautia*

DvG  
EC-Ten, 450m Dec01 CO-PE,BR,SU



*Gorythion vox*

DvG  
CO-RAA, 1400m Oct08 MX-CO



*Helias cama*

BB  
CO-Sin, 780m Ago16 MX-CO



*Helias cama*

FM  
CO-RP, 560m Ago01 MX-CO



*Helias cama*

BB  
CO-ND, - MX-CO



*Helias cama*

BB  
CO-CRC, 320m Ene26 MX-CO

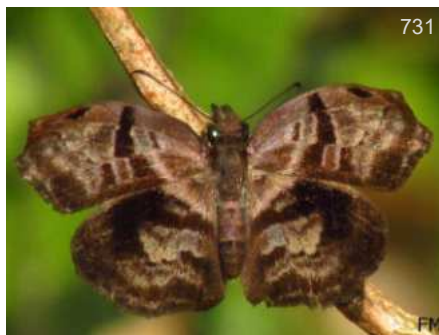

*Helias cama*

FM  
CO-RP, 560m Ago01 MX-CO



*Helias godmani*

♂♀  
DvG  
CO-Mzm, 1400m CR-EC



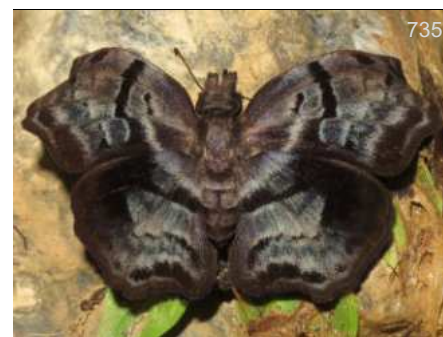
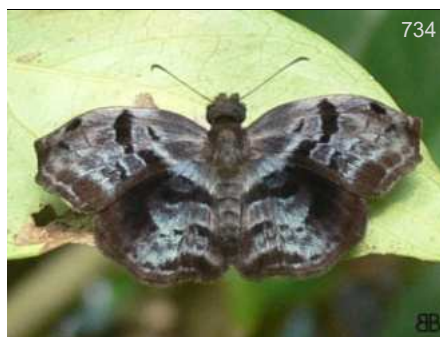
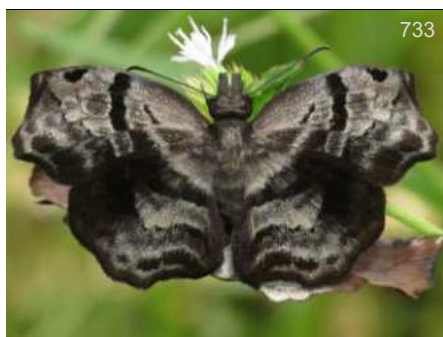

*Helias godmani*

*Helias godmani*

*Helias godmani*

CO-Mzm, 1400m  
CR-EC

CO-ND, -  
CR-EC

CO-Mzm, 1400m  
CR-EC



*Helias godmani*

*Helias godmani*

*Helias phalaenoides phalaenoides*

CO-ND, -  
CR-EC

CO-Mzm, 1400m  
CR-EC

EC-PmpL, 600m Feb01  
PN-AR



*Helias phalaenoides phalaenoides*

*Helias phalaenoides phalaenoides*

*Hoodus cristata*

PE-ND, 1100m  
PN-AR

BO-Crv, 1200m  
PN-AR

VZ-ND,  
RnM  
MX(Chia)-BR



*Hoodus cristata*

*Hoodus cristata*

*Hoodus jason*

*Mylon*  
CO-Gvr, 200m Feb04  
MX(Chia)-BR

*Mylon*  
VZ-ND,  
RnM  
MX(Chia)-BR

*Mylon*  
MX-ND,  
RnM  
MX-PY





*Hoodus pelopidas*

*Mylon*

CO-Mor, 80m May01

BB

MX-AR



*Hoodus pelopidas*

*Mylon*

CO-Pgu, 200m Feb01

DvG

MX-AR



*Mylon ander ander*

PE-Qtz, 1100m

DvG

CO-BO, BR



*Mylon ander ander*

PE-AMZ,

KSv  
CO-BO, BR

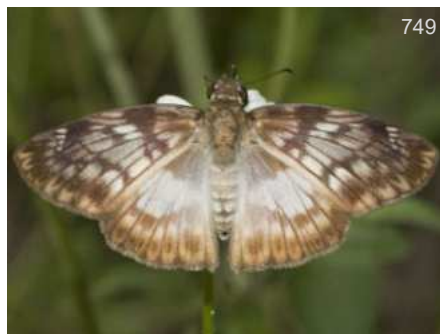

*Mylon ander andrea*

MX-Ctm,

BBn  
MX-CO, TT



*Mylon cajus cajus*

CO-RIT, 1600m Mar15

BB  
VZ-BO, BR



*Mylon cajus cajus*

CO-RIT, Oct05

PB  
VZ-BO, BR



*Mylon cajus cajus*

CO-SLz, 1900m

PB  
VZ-BO, BR



*Mylon cajus cajus*

CO-RAA,

KG  
VZ-BO, BR



*Mylon illineatus illineatus*

PE-OQ, 1050m

DvG  
CO-BO



*Mylon illineatus illineatus*

PE-OQ, 1050m

DvG  
CO-BO



*Mylon illineatus toxina*

EC-BBR,

TG  
CO-PE, BR





*Mylon illineatus toxina*

EC-BBR, TG  
CO-PE,BR



*Mylon illineatus toxina*

PE-ND, RW  
CO-PE,BR



*Mylon lassia*

CO-ND, - BB  
MX-PE,GY



*Mylon lassia*

CO-PSJ, 1800m Dic05 BB  
MX-PE,GY



*Mylon lassia*

CO-VPN, 1450m Jpe  
MX-PE,GY



*Mylon lassia*

CO-PSJ, 1800m KG  
MX-PE,GY



*Mylon lassia*

CO-PSJ, 1800m May28 BB  
MX-PE,GY



*Mylon lassia*

CO-Ang, 1900m Mar05 BB  
MX-PE,GY



*Mylon lassia*

CO-ND, BB  
MX-PE,GY



*Mylon lassia*

CO-ND, BB  
MX-PE,GY



*Mylon lassia*

CO-Jard, 2000m Abr08 BB  
MX-PE,GY



*Mylon maimon*

CO-RP, 560m Ago01 FM  
MX-AR





*Mylon maimon*

CO-Sin, 700m Jul26

BB  
MX-AR



*Mylon maimon*

MX-FMC,

KG  
MX-AR



*Mylon maimon*

CO-ND, -

BB  
MX-AR



*Mylon maimon*

CO-Fal, 1220m Dic31

BB  
MX-AR

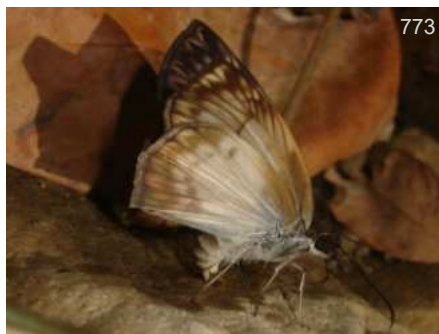

*Mylon maimon*

MX-FMC,

KG  
MX-AR



*Mylon messor*

CO-Mzm, 1700m

DvG  
CO-EC



*Mylon messor*

CO-RIT, Oct05

KG  
CO-EC



*Mylon orsa*

EC-ND,

KG  
CR,PN-W CO



*Mylon zephus zephus*

CO-Oqy, 1850m Sep26

KG  
VZ-EC



*Mylon zephus zephus*

CO-SM, Oct11

DW  
VZ-EC

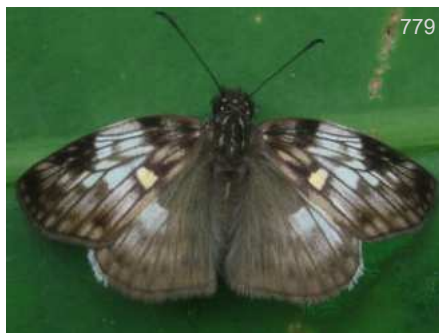

*Potamanaxas andraemon*

CO-Jard,

KG  
CO-PE



*Potamanaxas andraemon*

CO-Mzm, Spt01

KG  
CO-PE



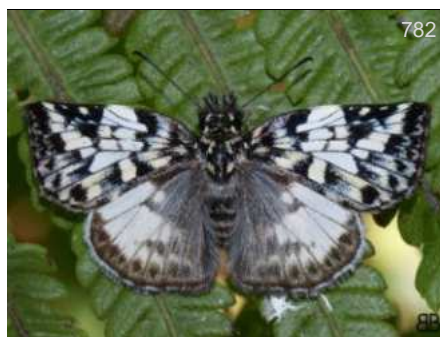
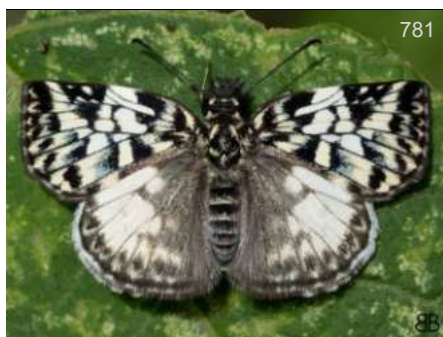

*Potamanaxas bana*

*Potamanaxas bana*

*Potamanaxas bana*

BB

BB

BB

CO-SFx, 2600m Dic09

CO-EC

CO-Nmd, 2400m

CO-EC

CO-SFx, 2800m May16

CO-EC



*Potamanaxas effusa effusa*

*Potamanaxas effusa effusa*

*Potamanaxas flavofasciata flavofasciata*

DvG

SS

DvG

CO-SM, 750m

CO-PE,GY

CO-MMt, 200m

CO-PE,GY

EC-PmpL, 600m

CO-PE



*Potamanaxas flavofasciata flavofasciata*

*Potamanaxas flavofasciata flavofasciata*

*Potamanaxas hirta*

AN

DvG

KG

EC-Atrk,

CO-PE

EC-PmpL, 600m

CO-PE

PE-PNYC, Oct25

CO-BO



*Potamanaxas hirta*

*Potamanaxas hirta*

*Potamanaxas hirta*

JT

DvG

FM

CO-ND, Sep07

CO-BO

PE-FA, 1600m Nov10

CO-BO

CO-RP, 560m Ago01

CO-BO





*Potamanaxas hirta*

PE-FA, 1600m Nov10  
DvG  
CO-BO

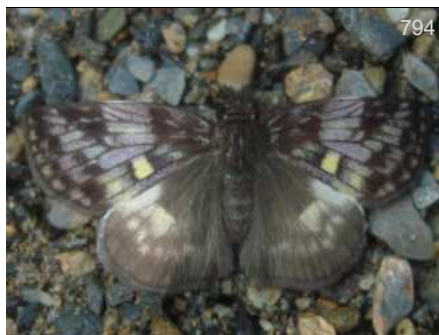

*Potamanaxas laoma fumida*

CO-Mzm, Feb27  
KG  
W CO,W EC

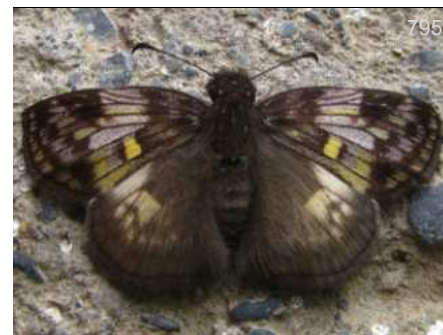

*Potamanaxas laoma fumida*

CO-Mzm, Dic09  
Leo  
W CO,W EC



*Potamanaxas laoma fumida*

CO-Mzm, 1350m  
DvG  
W CO,W EC



*Potamanaxas laoma fumida*

CO-Mzm, May27  
KG  
W CO,W EC



*Potamanaxas laoma fumida*

CO-Mzm, Mar02  
KG  
W CO,W EC



*Potamanaxas laoma laoma*

CO-RAA,  
DW  
CO-EC



*Potamanaxas latrea latrea*

CO-Mzm, 1300m  
DvG  
NI-EC



*Potamanaxas latrea latrea*

CO-Mzm, 1250m  
DvG  
NI-EC



*Potamanaxas latrea tusca*

CO-QEV, 1977m  
BB  
CO-PE



*Potamanaxas latrea tusca*

CO-Mzm, 1350m Feb10  
DvG  
CO-PE



*Potamanaxas latrea tusca*

CO-RAA, 1700m -  
BB  
CO-PE





*Potamanaxas latrea tusca*

BB  
CO-PE

CO-QEV, 1850m Jun02



*Potamanaxas latrea tusca*

BB  
CO-PE

CO-QEV, 1850m Jun02



*Potamanaxas latrea tusca*

DvG  
CO-PE

CO-Mzm, 1350m Ene01



*Potamanaxas latrea tusca*

DvG  
CO-PE

CO-Mzm, 1350m Ene01



*Potamanaxas louisghilli*

DvG  
CR-EC

EC-Rho, 1050m Nov30



*Potamanaxas melicertes*

KG  
CR-EC

CO-RIT, Oct05



*Potamanaxas melicertes*

BB  
CR-EC

CO-RIT, 1500m Mar15

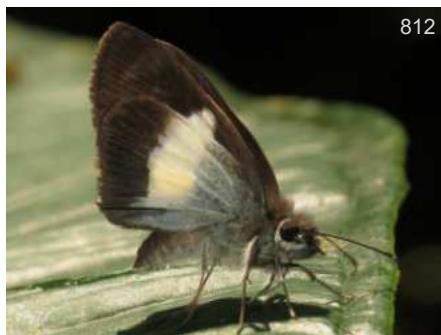

*Potamanaxas melicertes*

DvG  
CR-EC

CO-Mzm, 1800m



*Potamanaxas okroogly*

DvG  
E CO-BO

PE-Mrd, 1350m Nov20



*Potamanaxas paphos*

DvG  
CR-EC

CO-RAA,



*Potamanaxas paphos*

DvG  
CR-EC

CO-Mzm, 1350m Jun06



*Potamanaxas paphos*

DvG  
CR-EC

CO-RAA,





*Potamanaxas paralus*

*Potamanaxas paralus*

*Potamanaxas perornatus*

DvG

DvG

DvG

PE-Qtz, 1050m

PN-BO

PE-Qtz, 1050m

PN-BO

EC-Sis, 2000m Nov23

CO-N PE



*Potamanaxas perornatus*

*Potamanaxas perornatus*

*Potamanaxas quira*

KG

DvG

CRM

CO-Afl,

CO-N PE

EC-Sis, 2000m Nov23

CO-N PE

CO-ND,

CO



*Potamanaxas thestia*

*Potamanaxas thoria*

*Potamanaxas thoria*

KG

KG

JT

PE-ND, 1200m

CO-BO

CO-Oqy, 1850m

NI-PE

CO-Mzm, 1320m Aug19

NI-PE

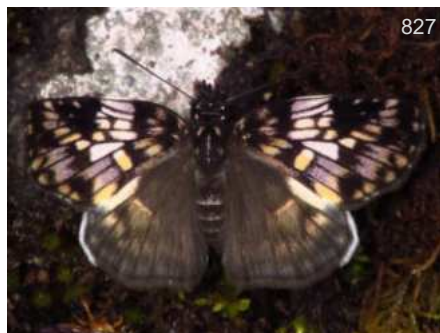

*Potamanaxas thoria*

*Potamanaxas trigga*

*Potamanaxas trigga*

DvG

FM

DW

CO-Mzm, 1400m

NI-PE

CO-Rmo, 1500m Feb01

CO-PE

CO-RAA,

CO-PE





829

*Potamanaxas tschoiky*

♀

DvG

CO-Mzm, 2500m Ene04

CO-EC



830

*Potamanaxas tschoiky*

DvG

CO-Mzm, 1700m Sep30

CO-EC



831

*Potamanaxas tschoiky*

BB

CO-QEV, 1975m Sep19

CO-EC



832

*Potamanaxas tschoiky*

AH

CO-Mzm,

CO-EC



833

*Potamanaxas tschoiky*

BB

CO-QEV, 1900m

CO-EC



834

*Potamanaxas tschoiky*

BB

CO-QEV, 1850m Jun25

CO-EC



835

*Potamanaxas xantholeuce*

DJF

CO-ND, Sep21

CR-PN,CO



836

*Potamanaxas xantholeuce*

DJF

CO-ND, 1250m

CR-PN,CO



837

*Potamanaxas zagadka*

KG

CO-Mzm,

CO-EC



838

*Potamanaxas zagadka*

DvG

CO-Mzm, 1350m Sep25

CO-EC



839

*Potamanaxas zagadka*

DvG

CO-Mzm, 1350m Sep23

CO-EC



840

*Potamanaxas zagadka*

BB

CO-Mzm, 1600m Ene02

CO-EC





841

*Sostrata bifasciata adamas*

Jpe

CO-Sin, 700m Jul05

CO-BR



842

*Sostrata bifasciata leucorrhoea*

BB

CO-ND, -

CR-CO



843

*Sostrata bifasciata leucorrhoea*

BB

CO-PSJ, 1800m

CR-CO



844

*Sostrata bifasciata leucorrhoea*

BB

CO-FCy,

CR-CO



845

*Sostrata pusilla pusilla*

KG

CO-CRC, 320m Jun20

NI-PE, BR



846

*Sostrata pusilla pusilla*

FM

CO-RP, 560m Ago01

NI-PE, BR



847

*Sostrata pusilla pusilla*

BB

CO-RSm, 400m Ago02

NI-PE, BR



848

*Sostrata pusilla pusilla*

DvG

PE-ARCC, 230m Sep30

NI-PE, BR



849

*Theages albiplaga* ♂

DvG

PE-Prd, 1400m Sep16

CO-AR



850

*Theages albiplaga* ♂

DvG

PE-Prd, 1400m Sep16

CO-AR



851

*Theages albiplaga*

BB

CO-ND, -

CO-AR



852

*Theages albiplaga*

BB

CO-Jard,

CO-AR





*Theogenes albiplaga*

CO-Mzm, 1450m Jun16



*Theogenes albiplaga*

CO-PSJ, 1800m



*Theogenes albiplaga*

CO-Mzm, 1450m Jun16



*Theogenes albiplaga*

CO-PSJ, 1800m



*Timochares trifasciata trifasciata*

CO-HLB, 524m Ago18



*Timochares trifasciata trifasciata*

CO-ND, -



*Timochares trifasciata trifasciata*

CO-HLB, 524m -



*Timochares trifasciata trifasciata*

CO-HLB, 524m Ago18



*Timochares trifasciata trifasciata*

CO-HLB, 524m -



*Tolius luctuosus*

*Anastrus/Echelatus*  
CO-CRC, 320m Jun20



*Tolius tolimus robigus*

*Anastrus/Echelatus*  
CO-MMt, 200m



*Tolius tolimus robigus*

*Anastrus/Echelatus*  
CO-Bvt, 200m Feb04





865

*Tolius tolimus robigus*

*Anastrus/Echelatus*  
CO-Bvt, 200m Feb04

DvG  
CO-PE, BR



866

*Tolius tolimus robigus*

*Anastrus/Echelatus*  
CO-MMt, 200m

KW  
CO-PE, BR

Subtribu - Subtribe  
**Clitina**



867

*Clito aberrans*

PE-ARCC, 230m

DvG  
MX-BR



868

*Clito aberrans*

BR-RG, Nov17

PB  
MX-BR



869

*Clito mnemon*

*Eracon*  
PE-CoR,

KG  
CR-PE



870

*Clito mnemon*

*Eracon*  
PE-Qtz, 1050m

DvG  
CR-PE



871

*Clito mnemon*

*Eracon*  
PE-Qtz, 1050m

DvG  
CR-PE



872

*Clito zelotes*

BR-Plm, 80m

♂  
DvG  
MX-PE, GY



873

*Clito zelotes*

BR-Plm, 80m

♂  
DvG  
MX-PE, GY



874

*Clito zelotes*

EC-PmpL, 600m

KG  
MX-PE, GY



875

*Clito zelotes*

BO-ND,

RH  
MX-PE, GY





*Clito zenda*

RnM

VZ-ND,

VZ-EC,BR,SU

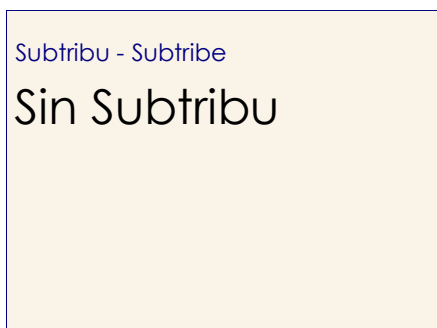
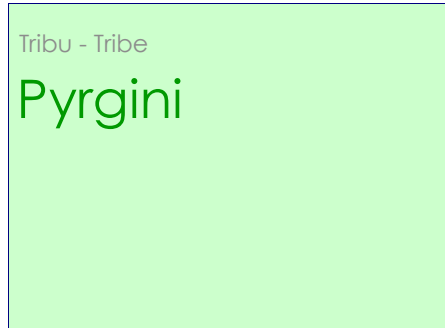

*Anisochoria polysticta*

BB

CO-ND,

CR-GY



*Anisochoria polysticta*

BB

CO-ND,

CR-GY



*Anisochoria polysticta*

FM

CO-RP, 560m Ago01

CR-GY



*Anisochoria polysticta*

KG

EC-ND,

CR-GY



*Anisochoria sublimbata*

DvG

PE-PNYC, 1200m

CO-AR



*Anisochoria sublimbata*

DvG

PE-PNYC, 1200m

CO-AR



*Antigonus erosus*

♂

BB

CO-ND,

US(Tx)-AR





884

BB

*Antigonus erosus*

♂

BB

CO-ND,

US(Tx)-AR



885

BB

*Antigonus erosus*

♂

BB

CO-HLB, 524m -

US(Tx)-AR

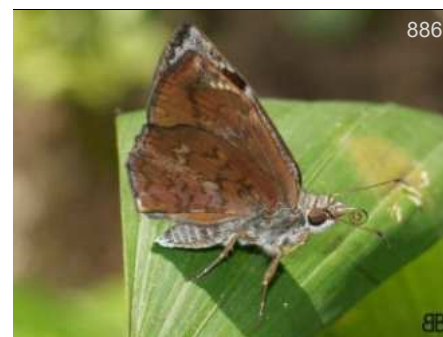

886

BB

*Antigonus erosus*

♂

BB

CO-RRm, 320m

US(Tx)-AR



887

BB

*Antigonus erosus*

♀

BB

CO-ND,

US(Tx)-AR



888

BB

*Antigonus nearchus*

♂

BB

CO-ND,

MX-AR



889

DvG

*Antigonus nearchus*

♂

BB

PE-Cch, 180m

MX-AR



890

DvG

*Antigonus nearchus*

♂

BB

PE-Cch, 180m

MX-AR



891

BB

*Burnsius adepta*

♂

BB

CO-Sin, 700m Jun01

MX-VZ,EC



892

BB

*Burnsius adepta*

♂

BB

CO-ND, -

MX-VZ,EC



893

BB

*Burnsius adepta*

♂

BB

CO-Gurc, 690m -

MX-VZ,EC



894

DvG

*Burnsius adepta*

♂

BB

CO-ND, 2800m Feb09

MX-VZ,EC



895

DvG

*Burnsius adepta*

♂

BB

CO-ND, 1150m Ene12

MX-VZ,EC





896

*Burnsius adepta*

*Pyrgus*

CO-ND, -

BB

MX-VZ,EC



897

*Burnsius adepta*

*Pyrgus*

CO-Sin, 700m Jun01

BB

MX-VZ,EC

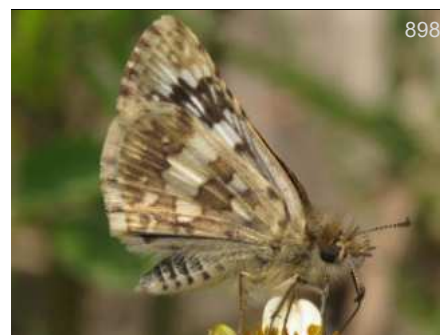

898

*Burnsius adepta*

*Pyrgus*

CO-ND, 2800m Feb09

DvG

MX-VZ,EC



899

*Burnsius adepta*

*Pyrgus*

CO-ND, -

BB

MX-VZ,EC



900

*Burnsius adepta inepta*

*Pyrgus*

EC-ND, 2400m Nov13

DvG

W CO-EC



901

*Burnsius adepta inepta*

*Pyrgus*

EC-ND, 2400m Nov11

DvG

W CO-EC



902

*Burnsius brenda*

*Pyrgus*

PE-ND, Nov06

♂

KG

CO-PE



903

*Burnsius brenda*

*Pyrgus*

PE-ND, Nov06

♂

KG

CO-PE



904

*Burnsius brenda*

*Pyrgus*

EC-ND, Oct14

♂

SS

CO-PE



905

*Burnsius brenda*

*Pyrgus*

EC-ND, Mar29

♂

KW

CO-PE



906

*Burnsius brenda*

*Pyrgus*

CO-CRC, 350m Jul16

♀

DW

CO-PE



907

*Burnsius orcus*

*Pyrgus*

CO-VP, 1300m

♂♀

BB

MX-AR,CH





908

BB

*Burnsius orcus*

♂♀

*Pyrgus*

BB

CO-ND,

MX-AR,CH



909

BB

*Burnsius orcus*

♂♀

*Pyrgus*

BB

CO-VP, 1300m

MX-AR,CH



910

BB

*Burnsius orcus*

♂

*Pyrgus*

BB

CO-ND,

MX-AR,CH



911

BB

*Burnsius orcus*

♂

*Pyrgus*

BB

CO-HLB, 524m -

MX-AR,CH



912

BB

*Burnsius orcus*

♂

*Pyrgus*

PB

CO-RAA, 900m

MX-AR,CH



913

BB

*Burnsius orcus*

♂

*Pyrgus*

BB

CO-ND, -

MX-AR,CH



914

BB

*Burnsius orcus*

♀

*Pyrgus*

BB

CO-LPC, 800m

MX-AR,CH



915

BB

*Burnsius orcus*

♀

*Pyrgus*

BB

CO-PSJ, 1800m

MX-AR,CH



916

KG

*Burnsius orcus*

♀

*Pyrgus*

KG

CO-Jer, 1450m

MX-AR,CH



917

BB

*Burnsius orcus*

BB

*Pyrgus*

CO-PSJ, 1800m

MX-AR,CH



918

DW

*Canesia canescens*

*Carrhenes*

PA-ND,

US(Tx)-EC,VZ,BR



919

KG

*Canesia canescens*

*Carrhenes*

MX-ND,

US(Tx)-EC,VZ,BR





920

*Canesia canescens*

*Carrhenes*

MX-ND,

KG

US(Tx)-EC,VZ,BR



921

*Canesia leada*

*Carrhenes*

PE-ND,

PD

CO-BO,BR



922

*Canesia leada*

*Carrhenes*

PE-OQ, 1050m

DvG

CO-BO,BR



923

*Canesia leada*

*Carrhenes*

PE-TngM, 650m

DvG

CO-BO,BR



924

*Canesia leada*

*Carrhenes*

PE-ND,

PD

CO-BO,BR



925

*Canesia lilloi*

*Carrhenes*

CO-Sin, 700m Jul26

BB

CO-BO



926

*Canesia lilloi*

*Carrhenes*

CO-Sin, 700m Jul19

BB

CO-BO



927

*Canesia lilloi*

*Carrhenes*

CO-CRC, 320m Jun20

BBt

CO-BO



928

*Canesia lilloi*

*Carrhenes*

CO-Sin, 700m Jul26

BB

CO-BO



929

*Canesia lilloi*

*Carrhenes*

CO-Sin, 780m Ago23

BB

CO-BO



930

*Canesia lilloi*

*Carrhenes*

CO-CRC, 320m Jun20

PB

CO-BO



931

*Canesia lilloi*

*Carrhenes*

CO-Jer,

KG

CO-BO





932

*Canesia lilloi*

*Carrhenes*

CO-Sin, 700m Jul26

BB

CO-BO



933

*Canesia meridensis*

*Carrhenes*

CO-Mzm, 1500m

KG

NI-VZ



934

*Canesia meridensis*

*Carrhenes*

CO-PSJ, 1800m

BB

NI-VZ



935

*Canesia meridensis*

*Carrhenes*

CO-ND, -

BB

NI-VZ



936

*Canesia meridensis*

*Carrhenes*

CO-ND, -

BB

NI-VZ



937

*Canesia meridensis*

*Carrhenes*

CO-PSJ, 1800m

BB

NI-VZ



938

*Canesia meridensis*

*Carrhenes*

CO-ND, -

BB

NI-VZ



939

*Canesia meridensis*

*Carrhenes*

CO-Mzm, 1500m

KG

NI-VZ



940

*Carrhenes bamba*

PE-PH, 1200m

DvG

CO-BO, BR



941

*Carrhenes bamba*

EC-ND, -

KG

CO-BO, BR



942

*Carrhenes bamba*

PE-PH, 1200m

DvG

CO-BO, BR



943

*Carrhenes calidius*

CO-Sin, 780m Jun07

BB

MX-BO, BR





*Carrhenes calidius*

BB  
CO-Sin, 780m Jun07  
MX-BO, BR



*Carrhenes conia*

♂  
DvG  
BR-ND, 300m Jul29  
HN-BR, GF



*Carrhenes conia*

♂  
DvG  
BR-ND, 300m Jul29  
HN-BR, GF



*Carrhenes conia*

♂  
DvG  
BR-ND, 300m Jul29  
HN-BR, GF



*Carrhenes conia*

DvG  
PE-ARCC, 230m Nov05  
HN-BR, GF



*Diaeus ambata*

AN  
EC-ND, CO-EC



*Diaeus lacaena*

♂  
SN  
PE-ND, VZ-PE-BR



*Diaeus lacaena*

♀  
DW  
CO-SHyk, 1100m  
VZ-PE-BR



*Diaeus variegata*

BBt  
CO-ND, CO-BO, BR, AR



*Diaeus varna*

♂  
KK  
CO-SM, MX-CO



*Diaeus varna*

DW  
PA-ND, MX-CO

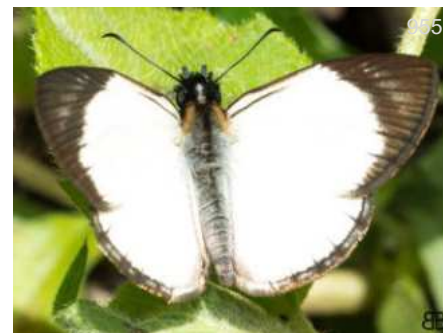

*Heliopetes alana*

BB  
CO-PSJ, 1800m  
MX-AR





*Heliopetes alana*

CO-ND, BB  
MX-AR

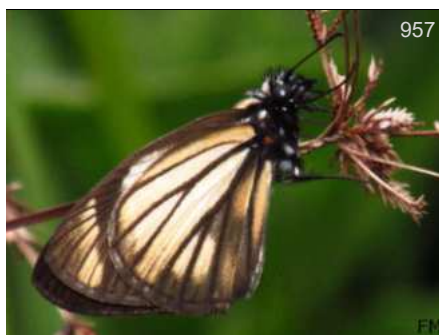

*Heliopetes alana*

CO-RP, 560m FM  
MX-AR

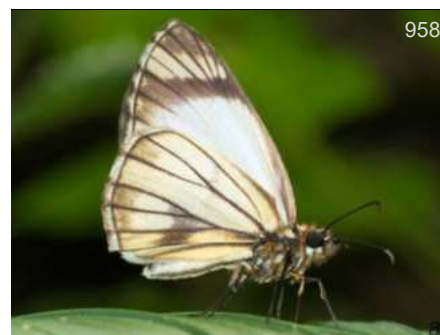

*Heliopetes alana*

CO-RRm, 320m BB  
MX-AR

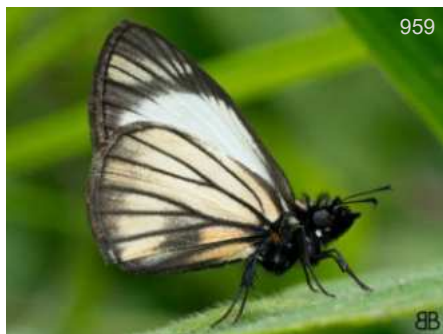

*Heliopetes alana*

CO-PSJ, 1800m BB  
MX-AR

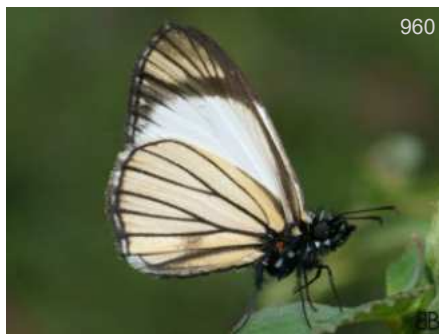

*Heliopetes alana*

CO-Gurc, 690m - BB  
MX-AR



*Heliopetes arsalte*

PA-ND, DW  
PN-AR



*Heliopetes arsalte*

CO-RNM, 150m Jun21 FM  
PN-AR



*Heliopetes arsalte*

CO-Gurc, 660m May11 BB  
PN-AR



*Heliopetes arsalte*

CO-ND, BB  
PN-AR



*Heliopetes domicella domicella*

*Heliopyrgus* LG  
CO-ND, US-VZ

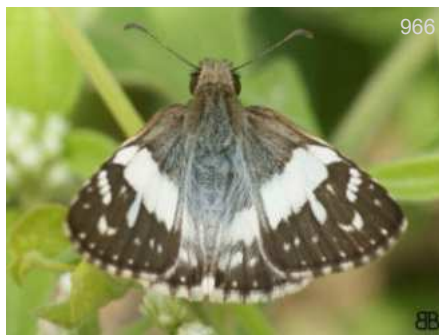

*Heliopetes domicella domicella*

*Heliopyrgus* BB  
CO-ND, - US-VZ



*Heliopetes domicella domicella*

*Heliopyrgus* BB  
CO-ND, - US-VZ





*Heliopetes laviana laviana*

*Heliopetes laviana laviana*

*Heliopetes laviana laviana*

BB  
CO-ND, - US(Tx)-VZ

KG  
MX-ND, US(Tx)-VZ

MM  
CO-HLB, 524m Oct24 US(Tx)-VZ



*Heliopetes laviana laviana*

*Heliopetes laviana laviana*

*Heliopetes laviana laviana*

BB  
CO-HLB, 524m - US(Tx)-VZ

BB  
CO-HLB, 524m - US(Tx)-VZ

KG  
MX-ND, US(Tx)-VZ



*Heliopetes marginata*

*Heliopetes marginata*

*Heliopetes omrina*

DvG  
PE-TngM, 650m CO-PE

DvG  
PE-TngM, 650m CO-PE

♂  
KG  
PE-ND, 1500m PN-AR



*Heliopetes omrina*

*Heliopetes omrina*

*Heliopetes omrina*

DvG  
BO-ND, 500m PN-AR

♂  
KK  
BO-ND, 2000m PN-AR

♂  
DvG  
BO-ND, 500m PN-AR





980

*Heliopetes omrina*

MZ

BR-ND, Nov17

PN-AR



981

*Heliopetes omrina*

DvG

PE-Salb, 2150m May31

PN-AR



982

*Heliopetes petrus*

RW

PE-ND, Nov15

VZ-BO, BR



983

*Heliopetes petrus*

DvG

PE-VCm, 600m Sep17

VZ-BO, BR



984

*Heliopetes petrus*

RW

PE-ND, Nov15

VZ-BO, BR



985

*Paches exosa*

EP

PE-TRC, 240m

CO-BO, BR



986

*Paches exosa*

KG

BR-CJL, May23

CO-BO, BR



987

*Paches gladius*

Ayv

PE-ND, Aug04

CO-BR



988

*Paches gladius*

SS

CO-Pam,

CO-BR



989

*Paches loxus*

♂

KP

PA-ND,

MX-BO, BR



990

*Paches loxus*

♂

PFO

CO-ND, Jun06

MX-BO, BR



991

*Paches loxus*

♀

DW

PA-ND,

MX-BO, BR





*Plumbago plumbago*

*Plumbago plumbago*

*Plumbago plumbago*

WC

DvG

DvG

BR-AF, May13

CO-PE,BR

EC-Atrk, 600m Nov22

CO-PE,BR

EC-FHT, 600m Sep04

CO-PE,BR



*Santa santes*

*Santa santes*

*Santa santes*

*Carrhenes*

DvG

AN

DvG

PE-AMZ, 550m Oct25

CO-BO,BR

EC-Atrk, Oct22

CO-BO,BR

PE-AMZ, 550m Oct16

CO-BO,BR



*Santa santes*

*Santa santes*

*Santa santes*

*Carrhenes*

DvG

DvG

BB

PE-ARCC, 230m Sep20

CO-BO,BR

PE-VCm, 550m Nov14

CO-BO,BR

EC-ND, 550m Jul19

CO-BO,BR



*Santa santes*

*Trina geometrina geometrina*

*Trina geometrina geometrina*

*Carrhenes*

DvG

BB

BB

PE-VCm, 550m Nov14

CO-BO,BR

CO-HLB, 524m -

VZ-BO,BR,AR

CO-ND, -

VZ-BO,BR,AR





1004

*Trina geometrina geometrina*

DvG

CO-Smal, 800m

VZ-BO,BR,AR



1005

*Trina geometrina geometrina*

BB

CO-ND, -

VZ-BO,BR,AR



1006

*Xenophanes tryxus*

BB

CO-VPN, 1450m Ene25

US(Tx)-AR



1007

*Xenophanes tryxus*

BB

CO-ND, -

US(Tx)-AR



1008

*Xenophanes tryxus*

BB

CO-ND, -

US(Tx)-AR



1009

*Xenophanes tryxus*

BB

CO-Fal, 1220m Dic31

US(Tx)-AR



1010

*Xenophanes tryxus*

TG

EC-ND, Oct17

US(Tx)-AR



1011

*Xenophanes tryxus*

KG

EC-ND, Nov19

US(Tx)-AR



1012

*Zopyrion satyrina*

BB

CO-ND, -

CO-VZ



1013

*Zopyrion satyrina*

BB

CO-ND, -

CO-VZ



1014

*Zopyrion satyrina*

BB

CO-ND, -

CO-VZ



1015

*Zopyrion satyrus satyrus*

♂♀

*Timochreon*

BB

CO-ND, -

CR-PE,BR



*Zopyrion satyrus satyrus**Timochreon*

CO-ND, -

1016

BB

CR-PE, BR

*Zopyrion satyrus satyrus**Timochreon*

CO-ND, -

1017

BB

CR-PE, BR

*Zopyrion satyrus satyrus**Timochreon*

CO-Sin, 780m Nov15

1018

BB

CR-PE, BR

*Zopyrion satyrus satyrus**Timochreon*

CO-Sin, 780m Jul04

1019

BB

CR-PE, BR

*Zopyrion satyrus satyrus**Timochreon*

CO-ND, -

1020

BB

CR-PE, BR

*Zopyrion satyrus satyrus**Timochreon*

CO-ND, -

1021

BB

CR-PE, BR

infGUIDE País SUBFAMILIA Photo Guide

Esta versión del catálogo se generó el **Date of report** jueves, 26 de septiembre de 2024

Busque versión nueva de esta guía gratis en:

<https://www.butterflycatalogs.com/>

Look for a newer version of this free guide in:

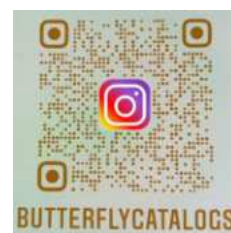



Subfamilia - Subfamily

# Heteropterinae



*Dalla hesperioides*

Foto: Juan Guillermo Jaramillo



Familia - Family

# Hesperiidae

Subfamilia - Subfamily

# Heteropterinae

Hesperiidae de Colombia

Heteropterinae

Heteropterini

Tribu - Tribe

Heteropterini

Subtribu - Subtribe

Sin Subtribu



*Dalla agathocles agathocles*

1

BBt

CO-Jard, Jun16

CO-EC



*Dalla agathocles agathocles*

2

BB

CO-SFx, 3090m Ago04

CO-EC



*Dalla agathocles agathocles*

3

BB

CO-SFx, 3090m Ago04

CO-EC



*Dalla agathocles agathocles*

4

DW

CO-ND, 3100m Oct22

CO-EC



*Dalla agathocles agathocles*

5

KG

CO-ND, 2800m Sep14

CO-EC



*Dalla agathocles agathocles*

6

BBt

CO-Jard, Jun16

CO-EC



*Dalla agathocles agathocles*

7

PB

CO-Jard, Jun15

CO-EC





*Dalla agathocles agathocles*

BB

CO-SFx, 3090m Ago04

CO-EC



*Dalla agathocles lanina*

9

AN

PE-ND, Oct20

CO-PE



*Dalla agathocles lanina*

10

AN

PE-ND, 3150m Abr20

CO-PE



*Dalla agathocles lanina*

11

DvG

PE-PH, 1200m Nov17

CO-PE



*Dalla agathocles lanina*

12

AN

PE-ND, 3150m Abr20

CO-PE



*Dalla agathocles lanina*

13

DvG

PE-PH, 1200m Nov17

CO-PE



*Dalla caicus inca*

14

BB

CO-PSJ, 1800m Feb25

CO-BO



*Dalla caicus inca*

15

BB

CO-PSJ, 1800m Nov10

CO-BO



*Dalla caicus inca*

16

KNc

PE-Qtz, 1050m Nov13

CO-BO



*Dalla caicus inca*

17

DvG

PE-ND, Oct23

CO-BO



*Dalla caicus inca*

18

BB

CO-PSJ, 1800m Feb25

CO-BO



*Dalla caicus inca*

19

BB

CO-PSJ, 1800m Feb25

CO-BO





20

*Dalla caicus inca*

AN

EC-Sis, Oct25

CO-BO



21

*Dalla caicus inca*

DvG

PE-Qtz, 1050m Nov15

CO-BO



22

*Dalla cypselus cypselus*

DvG

CO-Mzm, 2600m Jun14

CO-VZ



23

*Dalla cypselus cypselus*

BB

CO-ND,

CO-VZ



24

*Dalla cypselus cypselus*

KG

CO-RIR, 1850m Ago22

CO-VZ



25

*Dalla cypselus cypselus*

KG

CO-Mzm, Feb25

CO-VZ



26

*Dalla dimidiatus dimidiatus*

BBt

CO-Jard, Jun15

VZ-EC

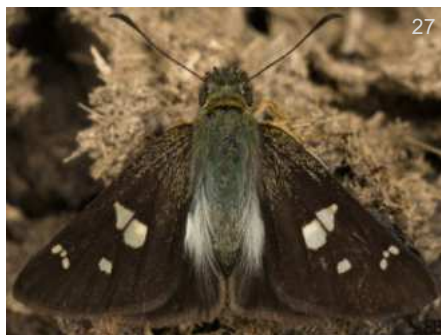

27

*Dalla dimidiatus dimidiatus*

BB

CO-Jard, 2000m Abr08

VZ-EC



28

*Dalla dimidiatus dimidiatus*

DvG

EC-ND, 2600m Sep11

VZ-EC



29

*Dalla dimidiatus dimidiatus*

AN

EC-ND, Nov14

VZ-EC



30

*Dalla dimidiatus dimidiatus*

BB

CO-Sig, -

VZ-EC



31

*Dalla dimidiatus dimidiatus*

BB

CO-Jard, 2000m Abr08

VZ-EC





*Dalla dimidiatus dimidiatus*

EC-ND, 2600m Sep11  
 DvG VZ-EC



*Dalla dimidiatus dimidiatus*

CO-Jard, Jun15  
 KG VZ-EC



*Dalla dimidiatus dimidiatus*

CO-Jard, Jun15  
 BBt VZ-EC



*Dalla dimidiatus dimidiatus*

CO-Sig, -  
 BB VZ-EC



*Dalla dimidiatus dimidiatus*

CO-Jard, Jun15  
 BBt VZ-EC



*Dalla diraspes*

PE-PH, 1250m  
 DvG CR-AR



*Dalla diraspes*

AR-ND, Ene17  
 KG CR-AR



*Dalla diraspes*

AR-ND, Ene16  
 KG CR-AR



*Dalla dognini*

PE-CoR, 1500m Nov24  
 DvG CO-BO



*Dalla dognini*

PE-CoR, 1550m  
 DvG CO-BO



*Dalla dognini*

EC-Sis, Oct25  
 AN CO-BO



*Dalla dognini*

PE-ND, Nov04  
 AN CO-BO





*Dalla dognini*

*Dalla dognini*

*Dalla dognini*

AN

KG

KK

PE-ND, Nov04

CO-BO

BO-ND, 1540m Nov15

CO-BO

EC-Sis, Oct25

CO-BO



*Dalla dognini*

*Dalla dognini*

*Dalla dognini*

DvG

AN

AN

PE-CoR, 1550m

CO-BO

PE-ND, Nov13

CO-BO

EC-ND, Oct24

CO-BO



*Dalla dognini*

*Dalla dora*

*Dalla dora*

AN

BB

KK

PE-ND, Nov04

CO-BO

CO-ND,

CO-PE

EC-ND, Nov01

CO-PE



*Dalla dora*

*Dalla dora*

*Dalla epiphaneus epiphaneus*

AN

DvG

BB

PE-CoR, Abr12

CO-PE

PE-PH, 1250m Oct22

CO-PE

CO-SSb, 2500m

CO-EC





56

*Dalla epiphaneus epiphaneus*

DW

CO-ND, Jul20

CO-EC



57

*Dalla epiphaneus epiphaneus*

BB

CO-SSb, 2500m

CO-EC



58

*Dalla epiphaneus epiphaneus*

BB

CO-SSb, 2500m

CO-EC



59

*Dalla eryonas*

KG

CO-Mzm, 1500m Sep01

CR-CO



60

*Dalla eryonas*

DvG

CO-Mzm, 1350m Oct11

CR-CO



61

*Dalla eryonas*

Leo

CO-Mzm, Nov15

CR-CO



62

*Dalla eryonas*

DvG

CO-Mzm, 1350m Jun25

CR-CO



63

*Dalla eryonas*

Leo

CO-Mzm, Nov15

CR-CO



64

*Dalla frater*

DvG

CO-Mzm, Oct14

PN-BO



65

*Dalla frater*

KG

EC-ND, 2600m Sep11

PN-BO



66

*Dalla frater*

DvG

EC-ND, 900m Sep13

PN-BO



67

*Dalla frater*

AN

PE-ND, Abr12

PN-BO





68

*Dalla frater*

AN  
PE-ND, Nov11  
PN-BO



69

*Dalla frater*

DvG  
EC-ND, 900m Sep13  
PN-BO



70

*Dalla frater*

DvG  
PE-Qtz, 1100m Oct28  
PN-BO



71

*Dalla frater*

DvG  
CO-Mzm, 1400m Feb26  
PN-BO



72

*Dalla frater*

DvG  
CO-Mzm, Feb25  
PN-BO



73

*Dalla frater*

KG  
CO-Mzm, 1500m Feb23  
PN-BO



74

*Dalla frontinia frontinia*

BBt  
CO-Jard, Jun12  
CO-EC



75

*Dalla frontinia frontinia*

BBt  
CO-Jard, Jun12  
CO-EC



76

*Dalla frontinia frontinia*

KG  
CO-Jard, Jun15  
CO-EC



77

*Dalla hesperioides hesperioides*

BB  
CO-SFx, 2800m May16  
CO-EC



78

*Dalla hesperioides hesperioides*

BB  
CO-SFx, 2600m Mar09  
CO-EC



79

*Dalla hesperioides hesperioides*

BB  
CO-SFx, 2800m May16  
CO-EC





80

*Dalla hesperioides hesperioides*

BB

CO-SFx, 2800m May16

CO-EC



81

*Dalla hesperioides hesperioides*

BB

CO-SFx, 2600m Mar09

CO-EC



82

*Dalla jelskyi jelskyi*

KK

PE-PH, 1200m Jun04

CO-BR



83

*Dalla jelskyi jelskyi*

DvG

PE-ND, 1300m Oct18

CO-BR



84

*Dalla mesoxantha*

BB

CO-ND,

VZ-BO



85

*Dalla mesoxantha*

DvG

CO-RAD, 2000m May17

VZ-BO



86

*Dalla mesoxantha*

BB

CO-Mzm, 1600m Ene02

VZ-BO



87

*Dalla mesoxantha*

BB

CO-ND,

VZ-BO



88

*Dalla mesoxantha*

KG

CO-Mzm, 1500m Sep01

VZ-BO



89

*Dalla mesoxantha*

DvG

CO-Mzm, Feb25

VZ-BO



90

*Dalla mesoxantha*

DvG

CO-RAD, 2000m May17

VZ-BO



91

*Dalla mesoxantha*

KG

CO-Mzm, Mar02

VZ-BO



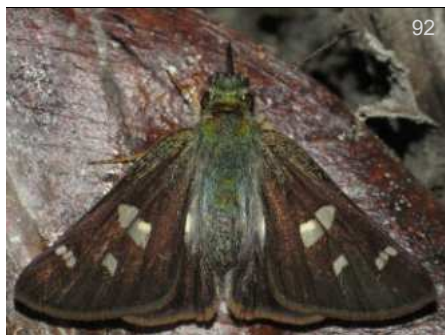

*Dalla miser*

PE-Rctl, 2300m May21  
DvG  
CO-BO



*Dalla miser*

CO-Rmo, 1810m Sep26  
BB  
CO-BO



*Dalla miser*

PE-Rctl, 2300m May21  
DvG  
CO-BO



*Dalla miser*

PE-Mrd, 1400m Jun09  
DvG  
CO-BO



*Dalla miser*

CO-Rmo, 1810m Sep26  
BB  
CO-BO



*Dalla miser*

CO-Rmo, 1810m Sep26  
BB  
CO-BO



*Dalla orsines*

PE-ND, 3200m Jul27  
DvG  
VZ-BO



*Dalla orsines*

PE-ND, 3200m Jul27  
DvG  
VZ-BO



*Dalla orsines*

PE-ND, 3200m Jul27  
DvG  
VZ-BO



*Dalla polycrates polycrates*

CO-RPF, Mar11  
FM  
CO



*Dalla polycrates polycrates*

CO-RPF, Mar11  
FM  
CO



*Dalla quasca quasca*

CO-ND, -  
BB  
CO-VZ





104

*Dalla quasca quasca*

KW

CO-ND, 2200m Sep18

CO-VZ



105

*Dalla quasca quasca*

KG

CO-ND, 2600m Oct13

CO-VZ



106

*Dalla quasca quasca*

BB

CO-Jard, 2000m Mar05

CO-VZ



107

*Dalla quasca quasca*

KG

CO-RBc, 2300m May26

CO-VZ



108

*Dalla quasca quasca*

BB

CO-RIR, 1850m -

CO-VZ



109

*Dalla quasca quasca*

BB

CO-ND, -

CO-VZ



110

*Dalla quasca quasca*

KG

CO-Jard, Jun15

CO-VZ



111

*Dalla quasca quasca*

KG

CO-ND, 2600m Oct13

CO-VZ



112

*Dalla scylla*

AN

PE-ND, Nov13

CO-AR



113

*Dalla scylla*

DvG

EC-ND, 2650m Nov14

CO-AR



114

*Dalla scylla*

AN

PE-ND, Oct20

CO-AR



115

*Dalla scylla*

DW

PE-ND, 1500m Dic07

CO-AR





116

*Dalla scylla*

DvG  
CO-AR

EC-ND, 2650m Nov14



117

*Dalla scylla*

AN  
CO-AR

PE-ND, Nov13



118

*Dalla semiargentea*

DvG  
CO

CO-ND, 2800m Feb15



119

*Dalla semiargentea*

DvG  
CO

CO-ND, 2800m Feb15



120

*Dalla superior*

BBt  
CO-EC

CO-Jard, Jun12



121

*Dalla superior*

DvG  
CO-EC

EC-ND, 2600m Sep11



122

*Dalla taza*

McG  
CO-PE

CO-PNPc, 3000m -



123

*Dalla taza*

McG  
CO-PE

CO-PNPc, 3000m -



124

*Dalla xantha*

BB  
CO-EC

CO-RIR, 1900m Jun24



125

*Dalla xantha*

BBt  
CO-EC

EC-Baz, 1800m Abr04



126

*Dalla xantha*

BB  
CO-EC

CO-QEV, 1900m Jun02



127

*Dalla xantha*

BB  
CO-EC

CO-RIR, 1900m Jun24





128

*Ladda bos*

*Dalla*

KG

EC-ND, 2700m Dic13

CO-EC



129

*Ladda bos*

*Dalla*

McG

CO-PNPc, 3000m Mar10

CO-EC



130

*Ladda caenides*

*Dalla*

DvG

PE-ND, 2150m Jun31

VZ-EC



131

*Ladda caenides*

*Dalla*

DvG

PE-PH, 1250m Oct22

VZ-EC



132

*Ladda caenides*

*Dalla*

BB

CO-SFx, 2600m Abr20

VZ-EC



133

*Ladda caenides*

*Dalla*

BB

CO-SFx, 2600m Abr20

VZ-EC



134

*Ladda caenides*

*Dalla*

BB

CO-SFx, 2900m Jun08

VZ-EC



135

*Ladda caenides*

*Dalla*

KG

CO-Mzm, May28

VZ-EC



136

*Ladda caenides*

*Dalla*

DvG

PE-PH, 1250m Oct22

VZ-EC



137

*Ladda caenides*

*Dalla*

DvG

PE-ND, 2150m Oct29

VZ-EC



138

*Ladda calima*

*Dalla*

KG

CO-Mzm, Feb27

CO



139

*Ladda calima*

*Dalla*

DvG

CO-Mzm, 1350m Oct10

CO





140

*Ladda calima**Dalla*

CO-Mzm, 1700m Sep30

DvG

CO



141

*Ladda calima**Dalla*

CO-Mzm, Feb27

KG

CO



142

*Ladda calima**Dalla*

CO-Mzm, 2500m Jun11

DvG

CO



143

*Ladda calima**Dalla*

CO-Mzm, 2400m Jun11

DvG

CO



144

*Ladda calima**Dalla*

CO-RIT, 1800m May23

DvG

CO



145

*Ladda calima**Dalla*

CO-ND, 1900m Jul27

KG

CO



146

*Ladda calima**Dalla*

CO-ND, Jul27

KG

CO



147

*Ladda connexa**Dalla*

EC-Sis, 2000m Ene29

DvG

CO-PE



148

*Ladda connexa**Dalla*

EC-Sis, 2000m Ene29

DvG

CO-PE

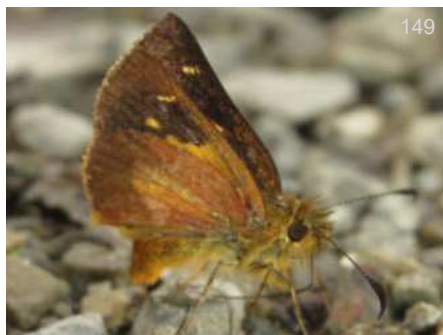

149

*Ladda connexa**Dalla*

EC-Podc, 2650m Dic11

KG

CO-PE



150

*Ladda crithote**Dalla*

EC-ND, Oct31

AN

CO-PE



151

*Ladda crithote**Dalla*

EC-Baz, 1800m Abr03

TH

CO-PE





152

*Ladda crithote*

*Dalla*

KG

EC-ND, 1400m Sep16

CO-PE



153

*Ladda crithote*

*Dalla*

DvG

EC-ND, 1550m Nov17

CO-PE



154

*Ladda crithote*

*Dalla*

Mmi

EC-Sis, Mar06

CO-PE



155

*Ladda crithote*

*Dalla*

AN

EC-ND, Oct26

CO-PE



156

*Ladda crithote*

*Dalla*

AN

EC-Sis, Oct25

CO-PE



157

*Ladda crithote*

*Dalla*

AN

EC-Sis, Oct25

CO-PE



158

*Ladda crithote*

*Dalla*

KG

EC-Baz, 1800m Abr03

CO-PE



159

*Ladda crithote*

*Dalla*

KG

EC-ND, Oct29

CO-PE



160

*Ladda crithote*

*Dalla*

DvG

EC-ND, 1550m Nov17

CO-PE



161

*Ladda decca decca*

*Dalla*

DvG

EC-ND, 2700m Nov24

CO-EC,?VZ



162

*Ladda decca decca*

*Dalla*

KK

EC-ND, Oct21

CO-EC,?VZ



163

*Ladda decca decca*

*Dalla*

KG

EC-ND, 2600m Dic10

CO-EC,?VZ





164

*Ladda decca decca**Dalla*

DvG

EC-ND, 2700m Nov24

CO-EC.?VZ



165

*Ladda eburones inornata**Dalla*

KG

CO-Urr, 2800m Sep14

CO-EC



166

*Ladda eburones inornata**Dalla*

KG

CO-ND, 2200m Sep18

CO-EC



167

*Ladda eburones inornata**Dalla*

BB

CO-Jard, 2000m Abr08

CO-EC



168

*Ladda ibhara**Dalla*

BB

CO-ND, -

VZ-BO



169

*Ladda ibhara**Dalla*

KG

CO-Mzm, 1500m Sep01

VZ-BO



170

*Ladda ibhara**Dalla*

DvG

CO-Mzm, 1700m Nov27

VZ-BO



171

*Ladda ibhara**Dalla*

DvG

CO-Mzm, 1700m Nov27

VZ-BO



172

*Ladda ibhara**Dalla*

BB

CO-ND, -

VZ-BO



173

*Ladda mora**Dalla*

DvG

PE-PH, 1200m Nov16

CO-PE



174

*Ladda mora**Dalla*

DvG

EC-Podc, 2700m Dic11

CO-PE



175

*Ladda pedro**Dalla*

KG

CO-Jard, 2600m Jun16

CO





*Ladda plancus*

*Dalla*  
PE-ND, Nov04

AN  
CO-PE,BO



*Ladda plancus*

*Dalla*  
PE-Mrd, 1400m May19

DvG  
CO-PE,BO



*Ladda plancus*

*Dalla*  
PE-Qtz, 1150m Nov17

DvG  
CO-PE,BO



*Ladda plancus*

*Dalla*  
PE-Qtz, 1050m Nov19

DvG  
CO-PE,BO



*Ladda plancus*

*Dalla*  
PE-ND, Nov04

AN  
CO-PE,BO



*Ladda puracensis puracensis*

*Dalla*  
CO-PNPc, 3000m -

McG  
CO



*Ladda puracensis puracensis*

*Dalla*  
CO-PNPc, 3000m -

McG  
CO



*Ladda quadristriga quadristriga*

*Dalla*  
EC-ND, 2750m Dic13

DvG  
CO-EC



*Ladda quadristriga quadristriga*

*Dalla*  
EC-ND, 2750m Dic13

DvG  
CO-EC



*Ladda quadristriga quadristriga*

*Dalla*  
EC-ND, 2600m Oct22

AN  
CO-EC

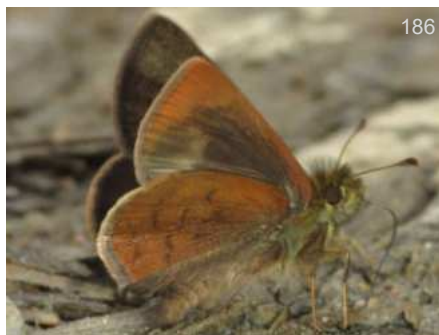

*Ladda quadristriga quadristriga*

*Dalla*  
EC-ND, 2700m Dic13

KG  
CO-EC



*Ladda rosea*

*Dalla*  
CO-PNPc, 3000m -

McG  
CO



*Ladda rosea*

*Dalla*  
CO-PNPc, 3000m -

McG  
CO

*Ladda seirocastnia*

*Dalla*  
CO-PNPc, 3000m -

McG  
CO-EC

*Ladda seirocastnia*

*Dalla*  
CO-PNPc, 3000m -

McG  
CO-EC

*Ladda simplicis*

*Dalla*  
CO-PNPc, 3000m -

McG  
CO

*Ladda simplicis*

*Dalla*  
CO-PNPc, 3000m -

McG  
CO

## infGUIDE Pais SUBFAMILIA Photo Guide

Esta versión del catálogo se generó el **Date of report** domingo, 22 de septiembre de 2024

Busque versión nueva de esta guía gratis en:

<https://www.butterflycatalogs.com/>

Look for a newer version of this free guide in:





Subfamilia - Subfamily

# Hesperiinae



*Thespius xarippe hallia*

Foto: Juan Guillermo Jaramillo



Familia - Family

# Hesperiidae

Subfamilia - Subfamily

# Hesperiinae

Hesperiidae de Colombia

Hesperiinae

Pericharini

Tribu - Tribe

Pericharini

Subtribu - Subtribe

Orphina



*Orphe gerasa*

PA-ND, Ene12

GC  
NI-BR



*Orphe gerasa*

CO-Mnc, 750m

KG  
NI-BR



*Orphe gerasa*

BR-ND, May12

WC  
NI-BR



*Orphe gerasa*

PE-TngM, 650m Jul24

DvG  
NI-BR



*Orphe vatinius*

PE-AMZ, 600m Oct18

DvG  
CR-BR,GF



*Orphe vatinius*

EC-ND, Nov25

KG  
CR-BR,GF



*Orphe vatinius*

CO-CRC, 320m Feb21

DvG  
CR-BR,GF





8

*Pseudorphe pyrex*

*Orphe*  
BR-ND,

FMd  
CO-BR

Subtribu - Subtribe  
Pericharina



9

*Lycas argentea*

AR-ND, 200m Ene31

♂  
DvG  
MX-AR



10

*Lycas argentea*

AR-ND, 200m Ene30

♂  
DvG  
MX-AR



11

*Lycas argentea*

AR-ND,

♀  
KG  
MX-AR



12

*Lycas argentea*

HN-ND, 650m Jan06

DvG  
MX-AR



13

*Lycas godart boisduvalii*

PE-ARCC, 230m Sep29

DvG  
VZ-PE,BR,GY



14

*Lycas godart boisduvalii*

PE-ARCC, 230m Oct09

DvG  
VZ-PE,BR,GY



15

*Oenides vulpina*

*Alera*  
PE-ND, 2300m Jun13

DvG  
CO-BO



16

*Oenides vulpina*

*Alera*  
PE-ND, 2300m Oct05

KK  
CO-BO



17

*Oenides vulpina*

*Alera*  
CO-RIR, 1850m Ene22

BB  
CO-BO



18

*Oenides vulpina*

*Alera*  
EC-Podc, 2700m Dic11

DvG  
CO-BO





19

*Oenides vulpina*

*Alera*

CO-Oqy, 1800m Jun03

BBT  
CO-BO



20

*Oenides vulpina*

*Alera*

CO-ND, 2000m Aug12

Alo  
CO-BO



21

*Orses cynisca*

MX-FMC,

KG  
MX-AR



22

*Orses cynisca*

PA-ND,

KG  
MX-AR



23

*Orses cynisca*

BR-ND, Mar08

KG  
MX-AR

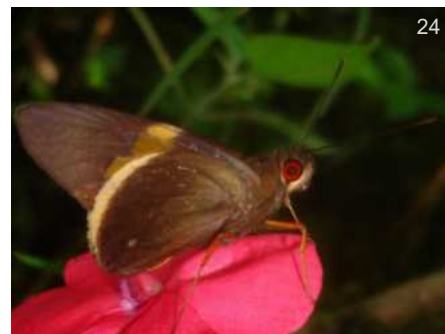

24

*Orses cynisca*

CO-Jer, 1450m Ago25

KG  
MX-AR



25

*Orses cynisca*

PE-ARCC, 230m Sep30

DvG  
MX-AR



26

*Orses itea*

BR-ND, Feb04

KG  
CO-BR,AR



27

*Oz ozias ozina*

*Lychnuoides*  
PE-Mrd, 1500m Nov12

DvG  
CO-BO



28

*Oz sebastiani*

*Lychnuoides*  
CO-Mzm, 2000m

DvG  
W CO



29

*Oz sebastiani*

*Lychnuoides*  
CO-RIT, Oct04

DW  
W CO



30

*Oz sebastiani*

*Lychnuoides*  
CO-RIT, Oct04

DW  
W CO





31

*Oz sebastiani*

*Lychnuchoides*  
CO-RIT, Oct04

DW  
W CO

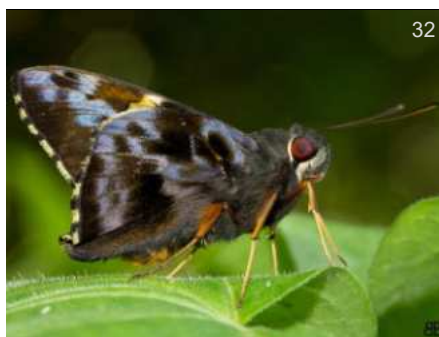

32

*Perichares adela*

CO-Fal, 1220m Dic31

BB  
US(Tx)-BO,BR,AR



33

*Perichares adela*

CO-LPC, 800m

BB  
US(Tx)-BO,BR,AR



34

*Perichares adela*

CO-Mzm, 1150m

DvG  
US(Tx)-BO,BR,AR



35

*Perichares adela*

CO-CRC, 350m Feb04

BB  
US(Tx)-BO,BR,AR



36

*Perichares adela*

CO-ND, -

BB  
US(Tx)-BO,BR,AR



37

*Perichares butus*

EC-Rho, 1050m Nov30

DvG  
CO-BR,SU



38

*Perichares butus*

PE-MWC, 270m Jun22

DvG  
CO-BR,SU



39

*Perichares colenda*

PE-ND, 2200m Nov13

AN  
VZ-BO



40

*Perichares colenda*

CO-ND, 2600m

KK  
VZ-BO



41

*Perichares colenda*

EC-ND, 2700m Nov26

DvG  
VZ-BO



42

*Perichares colenda*

EC-Podc, 2700m Nov29

DvG  
VZ-BO





43

*Perichares deceptus*

DvG

EC-Cal,

CO-BO,BR



44

*Perichares deceptus drina*

BB

CO-PSJ, 1800m

CO-PE



45

*Perichares deceptus drina*

KG

CO-Qqy, 1850m

CO-PE



46

*Perichares deceptus drina*

DvG

CO-Mzm, 1600m Ene03

CO-PE



47

*Perichares deceptus drina*

DvG

CO-Mzm, 1300m

CO-PE



48

*Perichares deceptus fulvimargo*

DvG

EC-Baz, 1550m

VZ-BO



49

*Perichares lotus*

AN

PE-VCm, 550m Nov07

MX-AR



50

*Perichares lotus*

BY

CR-ND,

MX-AR



51

*Perichares lotus*

TH

EC-ND, Nov17

MX-AR



52

*Perichares manu*

*Alera*

KK

EC-WS,

CO,EC-BR



53

*Perichares manu*

*Alera*

DvG

PE-Qtz, 1000m Sep22

CO,EC-BR



54

*Perichares marmorata*

KG

EC-Mnd,

VZ-EC



Tribu - Tribe

Megathymini

Subtribu - Subtribe

Carystoidina



55

*Carystoides balza*

CO-CRC, 350m Feb05

BB

CO-PE



56

*Carystoides balza*

CO-CRC, 350m Feb04

BB

CO-PE



57

*Carystoides balza*

CO-CRC, 320m Feb21

DvG

CO-PE



58

*Carystoides basoches*

PA-ND,

KG

MX-AR



59

*Carystoides basoches*

PE-AMZ, 550m

DvG

MX-AR



60

*Carystoides cathaea*

EC-Orq, 900m

DvG

CO-BO,BR



61

*Carystoides cathaea*

BR-CJL,

GC

CO-BO,BR



62

*Carystoides certima*

CO-ND,

JOG

CO-VZ



63

*Carystoides hondura*

EC-ND, 450m

DvG

HN-EC,VZ



64

*Carystoides lebbaeus cundina*

CO-ND,

JOG

CO





65

*Carystoides lebbaeus lebbaeus*

SS  
EC-ND, CR-W EC



66

*Carystoides lila*

TS  
PA-ND, S MX-S EC



67

*Carystoides maroma*

DvG  
PE-ND, 500m PN-PE, BR



68

*Carystoides maroma*

KG  
PE-ND, PN-PE, BR



69

*Carystoides maroma*

DvG  
PE-ARCC, 230m PN-PE, BR



70

*Carystoides metaensis*

BB  
CO-CRC, 350m Feb04 CO



71

*Carystoides noseda*

DvG  
PE-ARCC, 230m Sep07 CO-PE, BR



72

*Carystoides sicania orbis*

PB  
CR-ND, MX-PE, BR, GY



73

*Carystoides sicania orbis*

DvG  
PE-VCm, 550m Oct29 MX-PE, BR, GY



74

*Carystoides sicania orbis*

SS  
CO-Pam, Nov09 MX-PE, BR, GY



75

*Carystoides sicania orbis*

PB  
CR-ND, MX-PE, BR, GY



76

*Carystoides sicania orbis*

PB  
CR-ND, MX-PE, BR, GY



Tribu - Tribe

Hesperiini

Subtribu - Subtribe

Carystina



*Aides aegita*

SS

CO-MMt, 200m Nov22

PN-BO,BR



*Aides aegita*

SS

CO-Pam, Nov09

PN-BO,BR



*Aides aegita*

DvG

CO-Pcp, 200m Feb02

PN-BO,BR



*Aides aegita*

SS

CO-MMt, 200m Nov22

PN-BO,BR



*Aides aegita*

DvG

PE-AMZ, 275m Jun17

PN-BO,BR



*Aides brino*

DvG

EC-AJL, 350m Feb03

HN-PE,BR



*Aides brino*

DvG

EC-PmpL,

HN-PE,BR



*Aides duma argyrina*

DvG

PE-AMZ, 275m Jun17

PN-BO,BR



*Aides dysoni*

♂

DvG

CO-Mzm, 1400m Dic25

MX-EC



*Aides dysoni*

♂

DvG

CO-Mzm, 1400m Feb27

MX-EC





87

*Aides dysoni*

♂

BB

CO-LPC, 800m Dic10

MX-EC



88

*Aides dysoni*

♂

BB

CO-CRC, 350m Mar01

MX-EC



89

*Aides dysoni*

♀

KG

CO-ND,

MX-EC



90

*Aides dysoni*

JJA

CO-ND, Jul19

MX-EC



91

*Aroma aroma*

DvG

PE-Rmpt, 1150m Dec07

NI-PE,BR



92

*Aroma aroma*

KG

CO-CRC, 320m Ago31

NI-PE,BR



93

*Aroma aroma*

DvG

PE-Rmpt, 1150m Dec07

NI-PE,BR



94

*Aroma henricus balba*

BB

CO-RAD, Ene21

CO-EC



95

*Aroma henricus henricus*

SS

CO-ND, Oct22

CR-PE



96

*Aroma henricus henricus*

KG

CO-Mzm, Mar04

CR-PE



97

*Aroma henricus henricus*

BB

CO-RIT, 1600m Mar15

CR-PE



98

*Aroma henricus henricus*

DvG

CO-Mzm, 1400m Sep28

CR-PE





99

*Aroma henricus henricus*

CO-Mzm, 1350m

DvG  
CR-PE



100

*Aroma henricus henricus*

CO-Mzm, 1700m Mar02

DvG  
CR-PE



101

*Calvetta calvina*

*Cobalus*  
PA-ND,

♂  
DW  
PN-BO, BR



102

*Calvetta calvina*

*Cobalus*  
PA-ND,

♀  
KG  
PN-BO, BR



103

*Calvetta calvina*

*Cobalus*  
PA-ND,

KG  
PN-BO, BR



104

*Calvetta calvina*

*Cobalus*  
PA-ND,

KG  
PN-BO, BR



105

*Carystina aurifer*

CO-Mzm,

♂  
DvG  
CR-W EC



106

*Carystina aurifer*

CO-Mzm, 1450m

DvG  
CR-W EC



107

*Carystina mielkei*

CO-Mzm, 1600m Ene02

BB  
W CO-EC



108

*Carystina mielkei*

CO-ND, Oct05

CRM  
W CO-EC



109

*Carystina mielkei*

CO-Mzm, Jul20

JJA  
W CO-EC



110

*Carystina mielkei*

CO-Mzm,

DvG  
W CO-EC





111

*Carystina mielkei*

BB

CO-Mzm, 1600m Ene02

W CO-EC



112

*Carystina mielkei*

BB

CO-Mzm, 1600m Ene02

W CO-EC



113

*Carystina mielkei*

BB

CO-Mzm, 1600m Ene03

W CO-EC



114

*Carystus cynaxa*

WS

*Synale*  
MX-ND, Feb04

MX-CO



115

*Carystus cynaxa*

KG

*Synale*  
MX-ND,

MX-CO



116

*Carystus lota*

BB

*Argon*  
CO-CRC, 350m Mar01

MX-AR



117

*Carystus lota*

BB

*Argon*  
CO-CRC, 350m Mar01

MX-AR



118

*Carystus lota*

BB

*Argon*  
CO-CRC, 350m Mar01

MX-AR



119

*Carystus lota*

BB

*Argon*  
CO-CRC, 350m Mar01

MX-AR



120

*Carystus lota*

BB

*Argon*  
CO-ND, -

MX-AR



121

*Carystus lota*

BB

*Argon*  
CO-GMq, 20m Dic21

MX-AR



122

*Carystus moeros*

SS

*Moeros*  
EC-Kpw,

CO-BO, BR, SU





123

*Carystus periphas amax*

JLH  
PN-EC

PA-CTwr,



124

*Carystus periphas periphas*

DvG  
VZ-PE,BR

EC-FHt, 600m Sep04



125

*Carystus phorcus*

DvG  
MX-AR

PE-Rmpt, 950m



126

*Carystus phorcus phorcus*

RH  
MX-AR

PE-VCm, 550m



127

*Carystus phorcus phorcus*

KK  
MX-AR

PE-ND, 1050m



128

*Carystus phorcus phorcus*

SS  
MX-AR

EC-Kpw,



129

*Carystus ploetzi*

DvG  
MX-BR

PE-Rmpt, 1050m



130

*Carystus ploetzi*

DvG  
MX-BR

EC-FHt, 900m



131

*Carystus ploetzi*

KK  
MX-BR

PE-ND, 1050m



132

*Carystus ploetzi*

DvG  
MX-BR

PE-Rmpt, 1050m



133

*Carystus ploetzi*

DvG  
MX-BR

CO-Smal, 800m



134

*Carystus ploetzi*

KG  
MX-BR

NI-ND,





135

*Carystus ploetzi*

PE-ND, DW  
MX-BR



136

*Carystus ploetzi*

CO-Pam, Nov09 SS  
MX-BR



137

*Carystus ploetzi*

EC-ND, 550m Jul18 BB  
MX-BR



138

*Chloeria psittacina*

PE-VCm, 550m DvG  
CO-BO, BR



139

*Chloeria psittacina*

EC-ND, IA  
CO-BO, BR



140

*Chloeria psittacina*

BR-CJL, Sep03 RH  
CO-BO, BR



141

*Cobalus fidicula*

CO-Mzm, 1700m Dic31 DvG  
MX-EC



142

*Cobalus fidicula*

CO-CRC, 320m Ago31 SS  
MX-EC



143

*Cobalus virbius quadrum*

CO-QLH, 700m Abr04 BB  
CO-EC



144

*Cobalus virbius quadrum*

CO-Mzm, 1600m May30 DvG  
CO-EC



145

*Cobalus virbius quadrum*

CO-ND, BB  
CO-EC



146

*Cobalus virbius virbius*

CO-ND, - BB  
CR-AR





*Cobalus virbius virbius*

PA-ND, Oct03 KP  
CR-AR



*Cobalus virbius virbius*

BR-CJL, Oct03 GC  
CR-AR



*Damas clavus*

PN-ND, 100m May03 KK  
MX-BO, BR, AR



*Damas clavus*

PA-ND, Ago03 KG  
MX-BO, BR, AR



*Damas horridus*

PE-FA, 1600m Nov10 DvG  
CO-BO



*Damas immaculata*

CO-ND, Jun23 OE  
PN-BR



*Damas immaculata*

PE-ND, DvG  
PN-BR



*Damas immaculata*

PE-ND, DvG  
PN-BR



*Daron seron seron*

*Neoxeniades* DvG  
CO-Mzm, 1300m HN-EC



*Daron seron seron*

*Neoxeniades* TS  
PA-ND, HN-EC



*Dubiella dubius*

EC-Ten, Nov26 DvG  
VZ-PE, BR, SU



*Dubiella dubius*

PE-PntL, 400m Jun13 DvG  
VZ-PE, BR, SU





159

*Dubiella dubius*

WC

BR-CJL, Jun02

VZ-PE,BR,SU



160

*Dubiella fiscella belpa*

BB

CO-QLH, 700m Abr04

MX-GY



161

*Ebusus ebusus ebusus*

DvG

PE-Vcm, 550m Oct31

CO-BO,BR,AR,SU



162

*Ebusus ebusus ebusus*

BBt

CO-Afl, 800m

CO-BO,BR,AR,SU



163

*Ebusus ebusus ebusus*

FM

CO-RNM, 150m Jun21

CO-BO,BR,AR,SU



164

*Ebusus ebusus ebusus*

FM

CO-PNñ,

CO-BO,BR,AR,SU



165

*Evansiella cordela*

DvG

AR-ND, 200m Dic20

CO-AR



166

*Mielkeus tertianus*

*Vettius/Troyus*

PE-Rmpt, 1050m

DvG

MX-PE,BR,GF



167

*Mielkeus tertianus*

*Vettius/Troyus*

CO-Tft, 574m

BB

MX-PE,BR,GF



168

*Molo mango*

DvG

CO-Mzm,

CR-BO,BR



169

*Molo mango*

DvG

CO-Mzm,

CR-BO,BR



170

*Molo mango*

KG

CO-Rpau,

CR-BO,BR





171

*Molo mango*

CO-ND, SS  
CR-BO, BR



172

*Molo mango*

CO-Mzm, 1350m Oct02 DvG  
CR-BO, BR



173

*Molo muzo*

CO-CRC, 320m Ene27 BB  
CR-CO



174

*Neoxeniades anchicayensis*

CO-Mzm, Jul17 JJA  
CO-EC



175

*Neoxeniades anchicayensis*

CO-Mzm, DvG  
CO-EC



176

*Neoxeniades anchicayensis*

CO-Mzm, Leo  
CO-EC



177

*Neoxeniades anchicayensis*

CO-RIT, 1700m Oct12 BB  
CO-EC



178

*Neoxeniades anchicayensis*

CO-RIT, 1700m Oct12 BB  
CO-EC



179

*Neoxeniades luda*

CO-Gurc, 690m - BB  
MX-CO



180

*Neoxeniades myra*

EC-Calh, SS  
CO-EC, BR



181

*Neoxeniades pluviasilva*

CO-Mzm, 1300m DvG  
NI-EC



182

*Neoxeniades tropa*

EC-BBR, KG  
CO-EC



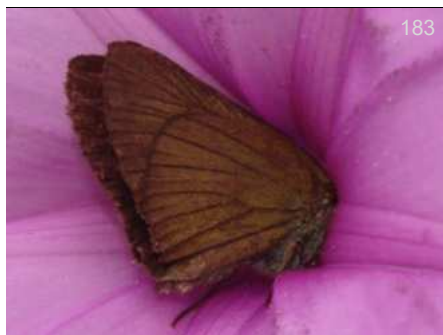

183

*Neoxeniades tropa*

EC-BBR, KG  
CO-EC



184

*Neoxeniades tropa*

CO-Mzm, 1300m DvG  
CO-EC



185

*Neoxeniades tropa*

EC-BBR, KG  
CO-EC



186

*Orthos orthos*

PE-VCm, 550m KG  
PN-PE,BR,AR



187

*Orthos orthos*

PE-VCm, 550m DvG  
PN-PE,BR,AR



188

*Pyrrhopygopsis agaricon agaricon*

CO-ND, McG  
CR-CO



189

*Pyrrhopygopsis agaricon agaricon*

CO-ND, McG  
CR-CO



190

*Pyrrhopygopsis romula romula*

EC-ND, Jun15 Aho  
CO-PE



191

*Pyrrhopygopsis romula romula*

EC-ND, 1250m DvG  
CO-PE



192

*Pyrrhopygopsis socrates*

BR-ND, Feb24 DW  
CO-BO,BR,AR



193

*Pyrrhopygopsis socrates orasus*

CO-MMt, 200m Oct15 KK  
CO-BO,BR



194

*Pyrrhopygopsis socrates orasus*

BR-CJL, Ago19 GC  
CO-BO,BR





195

*Pyrrhopygopsis socrates orasus*

KK

CO-MMt, 200m Oct15

CO-BO,BR



196

*Pyrrhopygopsis socrates orasus*

KK

EC-Atrk, Oct22

CO-BO,BR



197

*Pyrrhopygopsis socrates orasus*

KK

EC-Atrk, Oct22

CO-BO,BR



198

*Talides alternata*

SS

CO-CRC, 320m Ago31

MX-BO,BR



199

*Talides alternata*

DvG

CO-Mzm, 1400m

MX-BO,BR



200

*Talides cantra*

SS

CO-ND,

MX-W EC,VZ



201

*Talides cantra*

SS

EC-JSR, Jun10

MX-W EC,VZ



202

*Talides cantra*

SS

CO-ND,

MX-W EC,VZ



203

*Talides cantra*

AN

CO-Mzm,

MX-W EC,VZ



204

*Talides hispa*

DW

PE-PntL,

CR-BR



205

*Talides hispa*

BB

CO-RRm, 320m

CR-BR



206

*Talides montezuma*

DvG

CO-Mzm, 1600m

CO





*Talides montezuma*

207

DvG  
CO

CO-Mzm,



*Talides montezuma*

208

DvG  
CO

CO-Mzm,



*Talides montezuma*

209

DvG  
CO

CO-Mzm, 1600m



*Talides montezuma*

210

DvG  
CO

CO-Mzm, 1600m



*Talides sergestus*

211

FM  
MX-BR

CO-RNM, 150m Jun21



*Talides sergestus*

212

DW  
MX-BR

CO-CRC, 320m



*Talides sergestus*

213

KG  
MX-BR

CO-Rpau,



*Talides sergestus*

214

BB  
MX-BR

CO-ND, -



*Talides sergestus*

215

DvG  
MX-BR

PE-Rmpt, 500m Ago10



*Talides sinois*

216

KG  
VZ-BO, BR(Pa)

PE-PH,



*Thracides arcalaus*

217

*Telles*  
CO-ND, Aug29

CRM  
MX-BO, BR, GY



*Thracides arcalaus*

218

*Telles*  
EC-ND, Oct15

SS  
MX-BO, BR, GY





219

*Thracides arcalaus*

*Telles*

CO-SM, 1075m Oct11

DW

MX-BO,BR,GY



220

*Thracides chiricana*

CO-Mzm, 1300m

DvG

CR-CO



221

*Thracides cilissa*

CO-Pam,

SS

CO-PE,BR



222

*Thracides cilissa*

CO-Pam,

SS

CO-PE,BR



223

*Thracides cilissa*

CO-ND,

SS

CO-PE,BR



224

*Thracides cilissa*

PE-FA, 1600m Nov10

DvG

CO-PE,BR

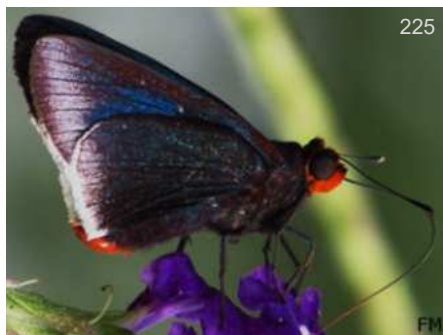

225

*Thracides cleantes binota*

CO-RNM, 150m Jun21

FM

PN-GY



226

*Thracides cleantes binota*

CO-Afl,

BBt

PN-GY



227

*Thracides cleantes binota*

CO-RRm, 320m

BB

PN-GY



228

*Thracides cleantes telmela*

CO-Pcp, 200m Feb02

DvG

CO-PE,BR,GY



229

*Thracides cleantes telmela*

CO-Pcp, 200m Feb02

DvG

CO-PE,BR,GY



230

*Thracides joannisii*

EC-ND, Sep26

SS

CR-EC





*Thracides nanea*

EC-Atrk, AN  
CO-BR



*Thracides nanea*

EC-Orq, DvG  
CO-BR



*Thracides nida*

CO-CRC, 320m Ene10 BB  
CO-EC



*Thracides nida*

CO-CRC, 320m Ene10 BB  
CO-EC



*Thracides nida*

CO-PSJ, 1800m May15 BB  
CO-EC



*Thracides panimeron*

PE-FA, 1600m Nov10 DvG  
CO-BO



*Thracides panimeron*

PE-ND, 1400m DvG  
CO-BO



*Thracides panimeron*

EC-Atrk, KK  
CO-BO



*Thracides panimeron*

PE-Rmpt, 1000m DvG  
CO-BO



*Thracides panimeron*

EC-Atrk, AN  
CO-BO



*Thracides phidon*

CO-CRC, 320m Ene11 BB  
MX-BR,AR



*Thracides phidon*

CO-Mzm, 1350m Jun13 DvG  
MX-BR,AR





*Thracides phidon*

CO-Mzm, MM  
MX-BR,AR



*Thracides polites polites*

*Sacrotor* BO-ND, 1900m DvG  
CO

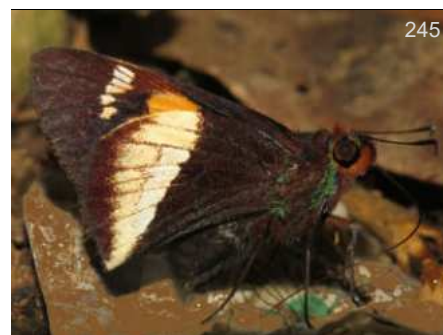

*Thracides polites polites*

*Sacrotor* BO-ND, 1900m DvG  
CO



*Thracides sacrotor*

*Sacrotor* CO-RIR, 1850m Jul09 BB  
CO-PE



*Thracides sacrotor*

*Sacrotor* CO-Oqy, 1850m KG  
CO-PE



*Thracides thrasea*

CO-RRm, 320m BB  
MX-BO,BR



*Thracides thrasea*

CO-RRm, 320m BB  
MX-BO,BR



*Tromba tromba*

EC-PmpL, 600m DvG  
CO-BO



*Tromba tromba*

PE-ND, DvG  
CO-BO



*Tromba tromba*

EC-Atrk, 600m DvG  
CO-BO



*Tromba tromba*

EC-PmpL, 600m DvG  
CO-BO



*Tromba xanthura*

MX-ND, BBn  
MX-EC





*Vertica brasta*

*Lychnuchus*  
EC-Baz, 1550m

DvG  
CO-PE



*Vertica brasta*

*Lychnuchus*  
EC-Baz, 1550m Dec01

DvG  
CO-PE



*Vertica brasta*

*Lychnuchus*  
CO-Qqy, 1900m

DvG  
CO-PE



*Vertica ibis*

PE-PNYC, 1050m

DvG  
MX-BO



*Vertica subrufescens*

HO-ND,

KG  
MX-EC



*Vertica verticalis grandipuncta*

PE-VCm, 550m

DvG  
CO-BO,BR



*Vertica verticalis grandipuncta*

CO-ND,

WLB  
CO-BO,BR



*Vertica verticalis grandipuncta*

CO-Pam, Nov09

SS  
CO-BO,BR



*Vertica verticalis grandipuncta*

HN-ND,

SS  
CO-BO,BR



*Vertica verticalis grandipuncta*

BO-ND, 1200m

DvG  
CO-BO,BR



*Zetka irena*

*Neoxeniades*  
CO-Mzm, 1300m

DvG  
CR-EC

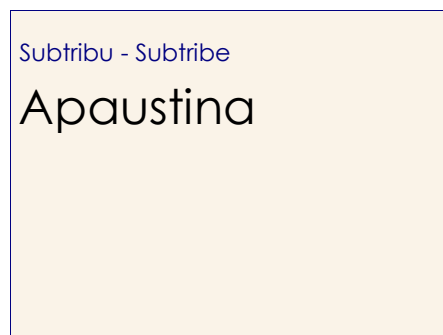

Subtribu - Subtribe  
Apaustina





*Ancyloxypha melanoneura*

CO-ND, 2800m

DvG  
CO



*Ancyloxypha melanoneura*

CO-Noc, Dec09

OE  
CO



*Ancyloxypha melanoneura*

CO-RPF, 3000m

FM  
CO



*Ancyloxypha melanoneura*

CO-ND, 2800m

DvG  
CO



*Ancyloxypha melanoneura*

CO-ND, May31

SfC  
CO



*Ancyloxypha melanoneura*

CO-ND, Dec11

CRM  
CO



*Apaustus gracilis gracilis*

CO-PSJ, 1800m

BB  
NI-EC



*Apaustus gracilis gracilis*

CO-ND, -

BB  
NI-EC



*Apaustus menes*

CO-Mzm, 1450m

DvG  
NI-PE,BR



*Apaustus menes*

CO-Mzm, 1450m

DvG  
NI-PE,BR



*Apaustus menes*

CO-RIR, 1850m -

BB  
NI-PE,BR



*Apaustus radiatus*

EC-Baz, 1700m Dec02

DvG  
CO-EC





278

*Apaustus radiatus*

EC-Baz, 1550m Dec01  
DvG  
CO-EC

Subtribu - Subtribe  
**Calpodina**



279

*Calpodus antoninus*

*Saliana*  
PE-PH, 1200m Nov17  
DvG  
MX-BR



280

*Calpodus antoninus*

*Saliana*  
CO-ND, -  
BB  
MX-BR



281

*Calpodus antoninus*

*Saliana*  
PE-PH, 1200m Nov17  
DvG  
MX-BR



282

*Calpodus chiomara*

*Saliana*  
VZ-ND,  
RnM  
PN-PE,BR



283

*Calpodus chocoensis*

*Megaleas*  
EC-ND,  
SVz  
W CO-EC



284

*Calpodus esperi*

*Saliana*  
PE-FA, 1450m  
DvG  
MX-BR,AR



285

*Calpodus esperi esperi*

*Saliana*  
CR-ND, 1200m  
♀  
KG  
MX-BR,AR



286

*Calpodus esperi esperi*

*Saliana*  
CR-ND, 1200m  
♀  
KG  
MX-BR,AR



287

*Calpodus ethlius*

BB  
US-AR  
CO-ND,



288

*Calpodus ethlius*

BB  
US-AR  
CO-ND,





289

*Calpodus ethlius*

FM

CO-RNM, 150m Jun21

US-AR



290

*Calpodus fischer*

*Saliana*

PE-ARCC, 230m Sep01

DvG

VZ-PE,SU,BR



291

*Calpodus fusta*

*Saliana*

PE-ND, 1050m

KG

MX-BO,BR



292

*Calpodus fusta*

*Saliana*

PE-PMp, 1200m

KK

MX-BO,BR



293

*Calpodus fusta*

*Saliana*

CO-Pam,

SS

MX-BO,BR



294

*Calpodus hewitsoni*

*Saliana*

EC-FHT, Sep03

BB

MX-BO,BR



295

*Calpodus hewitsoni*

*Saliana*

CO-CRC, 320m Jun20

BBt

MX-BO,BR



296

*Calpodus longirostris*

*Saliana*

CO-Mzm,

DvG

MX-AR



297

*Calpodus longirostris*

*Saliana*

CO-Mzm, 1300m

DvG

MX-AR



298

*Calpodus morsa*

*Saliana*

CO-Mzm, 1350m

DvG

PN-PE,BR,GY



299

*Calpodus morsa*

*Saliana*

CO-VCC, 1650m Ene24

BB

PN-PE,BR,GY



300

*Calpodus morsa*

*Saliana*

CO-SM, Oct11

DW

PN-PE,BR,GY





301

*Calpodus placens*

*Saliana*

CO-Mzm, 1950m Mar04

DvG  
CR-BO



302

*Calpodus placens*

*Saliana*

CO-Mzm, Sep29

Leo  
CR-BO



303

*Calpodus placens*

*Saliana*

CO-Mzm, Sep29

Leo  
CR-BO



304

*Calpodus placens*

*Saliana*

CO-RIT,

KG  
CR-BO



305

*Calpodus placens*

*Saliana*

CO-Mzm,

DvG  
CR-BO



306

*Calpodus saladini*

*Saliana*

CO-Mzm,

DvG  
MX-BO



307

*Calpodus salius*

*Saliana*

CO-Mzm, 1400m

DvG  
MX-UR



308

*Calpodus salius*

*Saliana*

CO-Mzm, 1400m

DvG  
MX-UR



309

*Calpodus salius*

*Saliana*

CO-RAA, Oct08

KK  
MX-UR



310

*Calpodus severus*

*Saliana*

CO-Rpau,

KG  
MX-EC



311

*Calpodus severus*

*Saliana*

CO-Mzm, 1350m Jun25

DvG  
MX-EC



312

*Calpodus severus*

*Saliana*

CO-Mzm, 1300m

DvG  
MX-EC





313

*Calpodès severus*

*Saliana*  
CO-Mzm,

DvG  
MX-EC



314

*Calpodès severus*

*Saliana*  
CO-Mzm, 1350m Jun25

DvG  
MX-EC



315

*Calpodès severus*

*Saliana*  
CO-Rpau,

KG  
MX-EC



316

*Calpodès triangularis*

*Saliana*  
CO-Sin, 780m Sep20

♂♀  
BB  
MX-AR



317

*Calpodès triangularis*

*Saliana*  
CO-Pam,

SS  
MX-AR



318

*Calpodès triangularis*

*Saliana*  
CO-CRC, 320m Ene10

BB  
MX-AR



319

*Calpodès triangularis*

*Saliana*  
CO-CRC, 320m Ene10

BB  
MX-AR



320

*Panoquina evadnes*

CO-Fal, 1220m Dic31

BB  
MX-AR



321

*Panoquina evadnes*

CO-TRC, 240m

KG  
MX-AR



322

*Panoquina fusina fusina*

PE-ND, Aug02

DvG  
CO-BO,BR(Pa)



323

*Panoquina fusina fusina*

PE-ND, Aug02

DvG  
CO-BO,BR(Pa)



324

*Panoquina fusina sonta*

CO-MMt, 200m

SS  
PN-EC





325

*Panoquina fusina sonta*

PA-ND, KP  
PN-EC



326

*Panoquina fusina sonta*

CO-BBv, Ago09 KG  
PN-EC



327

*Panoquina fusina sonta*

CO-ND, - BB  
PN-EC



328

*Panoquina hecebolus*

EC-PmpL, DvG  
US(Tx)-AR



329

*Panoquina hecebolus*

MX-HTn, WC  
US(Tx)-AR



330

*Panoquina lucas*

CO-ND, - BB  
US(Tx)-AR



331

*Panoquina lucas*

CO-ND, - BB  
US(Tx)-AR



332

*Panoquina luctosa*

MX-ND, 1750m Ago11 JK  
CO-PE



333

*Panoquina luctosa*

PE-Rmpt, 1050m DvG  
CO-PE



334

*Panoquina luctosa*

CO-Afl, BBt  
CO-PE



335

*Panoquina luctosa cineas*

CO-Jard, Ago17 MHZ  
CO-PE



336

*Panoquina neblina*

CO-Mzm, 1400m DvG  
CO





337

*Panoquina neblina*

CO-Mzm, Jul18

JJA  
CO



338

*Panoquina ocola*

MX-HTn, US(Tx)-AR

KD



339

*Panoquina ocola*

PE-ND, 950m US(Tx)-AR

DvG



340

*Panoquina pauper pauper*

MX-ND, Sep18

JK  
MX-CO



341

*Zenis hemizona*

CO-Jard, Oct21

BB  
MX-PE,BR,GY



342

*Zenis hemizona*

CO-Jard, Oct21

BB  
MX-PE,BR,GY



343

*Zenis hemizona*

CO-Jard, Oct21

BB  
MX-PE,BR,GY



344

*Zenis hemizona*

CO-Jard, Oct21

BB  
MX-PE,BR,GY



345

*Zenis hemizona*

CO-Jard, Oct21

BB  
MX-PE,BR,GY



346

*Zenis jebus beckeri*

CO-ND, CO-PE,BR

BB



347

*Zenis jebus beckeri*

CO-VCC, 1640m Oct11

BB  
CO-PE,BR



348

*Zenis jebus beckeri*

CO-Fal, 1220m Dic31

BB  
CO-PE,BR





349

*Zenis jebus beckeri*

BB

CO-Fal, 1220m Dic31

CO-PE,BR



350

*Zenis jebus beckeri*

BB

CO-Fal, 1220m Dic31

CO-PE,BR



351

*Zenis jebus beckeri*

BB

CO-ND,

CO-PE,BR



352

*Zenis minos*

DvG

PE-Qtz, 1050m

MX-BO,BR,AR



353

*Zenis minos*

DvG

CO-Mzm, 1150m

MX-BO,BR,AR



354

*Zenis minos*

DvG

CO-Mzm, 1150m

MX-BO,BR,AR



355

*Zenis minos*

DvG

PE-Qtz, 1050m

MX-BO,BR,AR

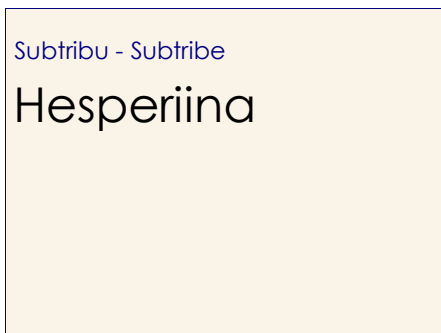

Subtribu - Subtribe  
Hesperina



356

*Anatyrtone barbara*

MDw

FG-ND,

CO-PE,BR-SU



357

*Anatyrtone mella*

♂

JK

MX-ND, 100m Sep18

MX-BO,BR



358

*Anatyrtone mella*

♂

JK

MX-ND, 100m Sep18

MX-BO,BR



359

*Anatyrtone mella*

EP

EC-ND,

MX-BO,BR





360

*Anatrytone mella*

JK

MX-ND, 100m Sep18

MX-BO, BR



361

*Anatrytone perfida*

♂

RRt

BR-Rgu,

VZ-AR



362

*Anatrytone perfida*

♂

RRt

BR-Rgu,

VZ-AR



363

*Anatrytone perfida*

JOG

CO-ND,

VZ-AR



364

*Anatrytone sarah*

DvG

EC-ND, 650m

CO-BO



365

*Anatrytone sarah*

DvG

EC-ND, 650m

CO-BO



366

*Atalopedes flaveola*

♂

KG

CO-ND, Ago19

CO-VZ



367

*Atalopedes flaveola*

♀

JP

CO-ND, Oct09

CO-VZ

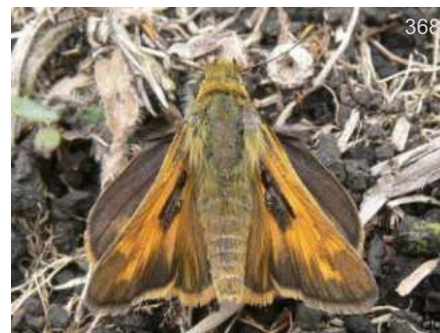

368

*Atalopedes huron*

♂

BB

CO-ND,

US-BR



369

*Atalopedes huron*

♂

BB

CO-ND,

US-BR



370

*Atalopedes huron*

♀

BB

CO-ND,

US-BR



371

*Atalopedes huron*

♀

DvG

EC-ND, 2400m

US-BR





*Atalopedes lina*

*Linka*

CO-ND, 2800m

DvG

CO-BO



*Atalopedes lina*

*Linka*

CO-ND, 2800m

DvG

CO-BO



*Conga chydaea*

♂

JK

MX-PSyv, Sep25

US(Tx)-AR



*Conga chydaea*

DvG

CO-Mzm, 1450m

US(Tx)-AR



*Conga chydaea*

DvG

CO-Mzm, 1450m

US(Tx)-AR



*Conga chydaea*

DvG

CO-Mzm, 1400m

US(Tx)-AR



*Conga chydaea*

BB

CO-CRC, 350m Feb04

US(Tx)-AR



*Conga chydaea*

AH

CO-SM, 1000m Feb05

US(Tx)-AR



*Conga chydaea*

BB

CO-CRC, 350m Feb04

US(Tx)-AR



*Cyclosma glamis*

AN

PE-VCm,

HN-PE



*Cyclosma glamis*

RGd

HO-ND,

HN-PE



*Decinea colombiana*

KG

CO-, 560m Jul07

HN-EC





*Decinea dama*

CO-RIT, Oct05  
 DW  
 CO-AR



*Decinea dama*

CO-Mzm,  
 KG  
 CO-AR



*Decinea dama*

PE-Qtz, 1050m  
 DvG  
 CO-AR



*Decinea dama*

CO-Pnc, 1150m Abr14  
 BB  
 CO-AR



*Decinea lydora*

PE-Qtz, 1100m Nov16  
 DvG  
 VZ-BO,BR



*Decinea zapota*

CO-Sin, 700m May21  
 DvG  
 US(Tx)-CO



*Decinea zapota*

CO-Sin, 700m May21  
 DvG  
 US(Tx)-CO



*Euphyes antra*

MX-ND, May29  
 JK  
 MX-PE



*Euphyes antra*

MX-ND, 100m Sep18  
 JK  
 MX-PE



*Euphyes antra*

MX-ND, 100m Sep18  
 JK  
 MX-PE



*Euphyes cherra*

BR-CJd, 1500m Jan25  
 DvG  
 VZ-BO,BR



*Euphyes cherra*

BR-CJd, 1500m Jan25  
 DvG  
 VZ-BO,BR





396

*Euphyes cherra*

DvG

BR-CJd, 1500m Jan25

VZ-BO,BR



397

*Euphyes cherra*

DvG

BR-CJd, 1500m

VZ-BO,BR



398

*Euphyes fumata*

♂

DvG

BR-CJd, 1500m

CO-SE BR,AR



399

*Euphyes fumata*

DvG

BR-SBc, 1100m

CO-SE BR,AR



400

*Euphyes peneia*

KG

PA-ND,

MX-PE,BR



401

*Euphyes peneia*

KG

PA-ND,

MX-PE,BR



402

*Euphyes peneia*

DvG

PE-ND, 700m

MX-PE,BR



403

*Hedone catilina*

♂

DvG

*Polites*  
AR-ChM,

CO-BO,BR,GY,AR



404

*Hedone catilina*

♀

DvG

*Polites*  
BR-ND,

CO-BO,BR,GY,AR



405

*Hedone catilina*

♀

*Polites*

DvG

BR-ND,

CO-BO,BR,GY,AR



406

*Hedone catilina*

DvG

*Polites*

PE-Jgu,

CO-BO,BR,GY,AR



407

*Hedone catilina*

DvG

*Polites*

PE-Jgu,

CO-BO,BR,GY,AR





408

*Hedone catilina*

*Polites*

DvG

PE-ND,

CO-BO,BR,GY,AR



409

*Hedone praeceps*

*Polites*

♂

KG

MX-ND, Ago10

US(Tx)-N EC



410

*Hedone praeceps*

*Polites*

♂

KG

PA-ND, Jul15

US(Tx)-N EC



411

*Hedone praeceps*

*Polites*

♂

KG

MX-ND, Oct08

US(Tx)-N EC



412

*Hedone praeceps*

*Polites*

♂

KP

PA-ND, Nov28

US(Tx)-N EC



413

*Hedone praeceps*

*Polites*

♀

BB

CO-GMq, 5m

US(Tx)-N EC



414

*Hedone praeceps*

*Polites*

♀

BB

CO-FCy, -

US(Tx)-N EC

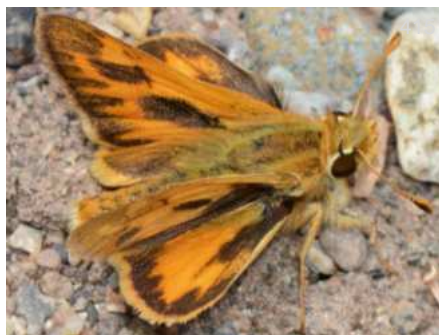

415

*Hylephila isonira isonira*

KK

PE-ND, 2900m May24

CO-BO



416

*Hylephila isonira isonira*

DvG

PE-ND, 2900m May24

CO-BO



417

*Hylephila isonira isonira*

DvG

PE-ND, 2900m May24

CO-BO



418

*Hylephila isonira isonira*

DvG

PE-ND, 2900m May24

CO-BO



419

*Hylephila isonira isonira*

DvG

PE-ND, 3500m Jun07

CO-BO





420

BB

*Hylephila phyleus phyleus*

♂

BB

CO-ND, -

US-AR



421

BB

*Hylephila phyleus phyleus*

♂

BB

CO-VCC, 1650m Mar23

US-AR



422

BB

*Hylephila phyleus phyleus*

♂

BB

CO-ND, -

US-AR



423

BB

*Hylephila phyleus phyleus*

♂

DvG

CO-Mzm, 1200m Feb20

US-AR



424

BB

*Hylephila phyleus phyleus*

♂

BB

CO-ND, -

US-AR



425

BB

*Hylephila phyleus phyleus*

♂

BB

CO-VCC, 1650m Mar23

US-AR



426

BB

*Hylephila phyleus phyleus*

♂

BB

CO-VCC, 1650m Mar23

US-AR



427

BB

*Hylephila phyleus phyleus*

♀

BB

CO-ND, -

US-AR



428

BB

*Hylephila phyleus phyleus*

♀

BB

CO-ND,

US-AR



429

BB

*Hylephila phyleus phyleus*

♀

BB

CO-ND,

US-AR



430

BB

*Hylephila phyleus phyleus*

♀

BB

CO-ND,

US-AR



431

*Lindra neroides neroides*

*Decinea*

CO-Mzm, 1350m

DvG

CO-EC





432

*Lindra neroides neroides*

*Decinea*  
CO-ND,

KG  
CO-EC



433

*Lon azin*

*Poanes*  
CO-Sig, -

BB  
CO



434

*Lon azin*

*Poanes*  
CO-Sig, -

BB  
CO



435

*Lon azin*

*Poanes*  
CO-Sig, -

BB  
CO



436

*Lon inimica*

*Poanes*  
CO-QEV, 1850m Sep12

BB  
MX-VZ



437

*Lon inimica*

*Poanes*  
CO-Jard, 2200m

BB  
MX-VZ



438

*Lon inimica*

*Poanes*  
CO-Jard, 2100m Mar05

BB  
MX-VZ



439

*Lon inimica*

*Poanes*  
CO-PSJ, 1800m May15

BB  
MX-VZ



440

*Lon inimica*

*Poanes*  
CO-ND,

BB  
MX-VZ



441

*Lon inimica*

*Poanes*  
CO-ND,

BB  
MX-VZ



442

*Lon inimica*

*Poanes*  
CO-ND,

BB  
MX-VZ



443

*Lon inimica*

*Poanes*  
CO-Jard, 2200m

BB  
MX-VZ





444

*Lon inimica*

*Poanes*  
CO-ND,

BB  
MX-VZ



445

*Lon melane poa*

CR-ND, 2200m

KG  
MX(Chia)-CO



446

*Lon melane poa*

CR-ND, 2200m

KG  
MX(Chia)-CO



447

*Metrocles cotundo*

*Hansa*  
EC-Atrk,

♀  
AN  
CO-PE



448

*Metrocles devergens*

*Hansa*  
PE-ND, 850m Aug02

DvG  
CO-BO, BR, AR, GY



449

*Metrocles devergens devergens*

*Hansa*  
PE-VCm, 550m Sep15

DvG  
CO-BO, GY



450

*Metrocles devergens devergens*

*Hansa*  
PE-VCm, 550m Sep15

DvG  
CO-BO, GY



451

*Metrocles devergens devergens*

*Hansa*  
PE-VCm, 550m Sep15

DvG  
CO-BO, GY



452

*Metrocles leucogaster leucogaster*

*Metron*  
PA-ND,

JMD  
PN-CO



453

*Metrocles propertius*

*Propertius*  
PE-ND,

DvG  
CO-BO, AR



454

*Metrocles propertius*

*Propertius*  
PE-Qtz, 1050m

DvG  
CO-BO, AR



455

*Metrocles propertius*

*Propertius*  
PE-Qtz, 1050m

DvG  
CO-BO, AR





456

*Metrocles propertius*

*Propertius*  
PE-ND,

DvG  
CO-BO,AR



457

*Metron chrysogastra chrysogastra*

PN-PplRd,

DvG  
MX-VZ



458

*Metron chrysogastra chrysogastra*

CO-VPN, 1450m -

BB  
MX-VZ



459

*Metron zimra*

EC-BBR, Oct24

TG  
MX-AR



460

*Metron zimra*

EC-ND, Oct27

AN  
MX-AR



461

*Metron zimra*

PE-ND, 600m

DvG  
MX-AR



462

*Mnaseas kayei*

*Arotis*  
EC-PmpL, 600m

DvG  
VZ-EC,GY,BR



463

*Mnaseas kayei*

*Arotis*  
EC-PmpL, 600m

DvG  
VZ-EC,GY,BR



464

*Mnaseas kayei*

*Arotis*  
EC-PmpL, 600m

DvG  
VZ-EC,GY,BR



465

*Nyctelius nyctelius nyctelius*

CO-RP, 560m Feb09

FM  
US(Tx)-AR



466

*Nyctelius nyctelius nyctelius*

CO-RP, 560m Ago01

FM  
US(Tx)-AR



467

*Nyctelius nyctelius nyctelius*

CO-LPC, 800m

BB  
US(Tx)-AR





468

BB

*Nyctelius nyctelius nyctelius*

BB

CO-ND,

US(Tx)-AR



469

BB

*Nyctelius nyctelius nyctelius*

BB

CO-ND,

US(Tx)-AR



470

*Oligoria lucifer*

*Decinea*

DvG

BO-Cor, 1200m

MX-AR



471

*Oligoria lucifer*

*Decinea*

KG

EC-ND,

MX-AR



472

*Oligoria lucifer*

*Decinea*

DvG

PE-ND,

MX-AR



473

*Oligoria percusius*

*Decinea*

BBn

US(Tx)-RGv, Oct22

MX-EC,GY,AR



474

*Oligoria percusius*

*Decinea*

JK

MX-ND, 800m Ago11

MX-EC,GY,AR



475

*Oxynthes corusca*

CO-RRm, 320m

BB

MX-BO,BR,AR



476

*Oxynthes trinka*

*Orthos*

DvG

PE-ARCC,

VZ-PE,BR,GY



477

*Paratrytone snowi*

KK

US-ND, 2600m

US-PE



478

*Paratrytone snowi*

US-ND, 2743m

KK

US-PE



479

*Paratrytone snowi*

RGd

US-ND,

US-PE





480

*Paratrytone snowi*

US-ND, DvG  
US-PE



481

*Paratrytone snowi*

US-ND, Aug11, KK  
US-PE



482

*Pheimiades pohli cidra*

EC-FHt, DvG  
CO-PE



483

*Pheimiades pohli cidra*

CO-CRC, 320m Jun20, BBT  
CO-PE



484

*Pheimiades rufescens*

PN-Vant, TS  
MX(Chia)-EC



485

*Polites otho clavus*

*Wallengrenia*, DvG  
CO-Mzm, 1400m US-BO, BR



486

*Polites otho clavus*

*Wallengrenia*, DvG  
CO-Mzm, 1400m US-BO, BR



487

*Polites otho clavus*

*Wallengrenia*, SS  
CO-MMt, 200m Nov22 US-BO, BR



488

*Polites otho clavus*

*Wallengrenia*, RRt  
CO-Sin, 780m May21 US-BO, BR



489

*Polites premnas*

*Wallengrenia*, DvG  
EC-AJL, 350m Feb05 CO-AR



490

*Pompeius amblyspila*

GY-ND, 50m, ♀  
CO-BO, AR



491

*Pompeius amblyspila*

GY-ND, 50m, ♀  
CO-BO, AR





492

*Pompeius pompeius*

♂

BB

CO-Sin, 780m Ago23

MX-AR



493

*Pompeius pompeius*

♂

KG

GT-ND,

MX-AR



494

*Pompeius pompeius*

♂

DW

PA-ND,

MX-AR

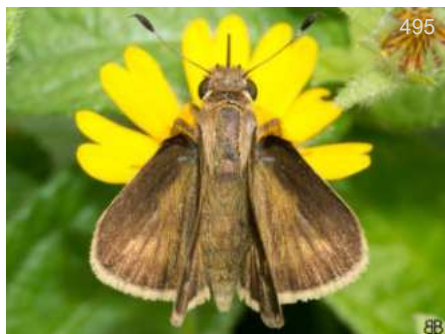

495

*Pompeius pompeius*

♂

BB

CO-Sin, 780m Ago23

MX-AR



496

*Pompeius pompeius*

♂

BB

CO-ND, -

MX-AR



497

*Pompeius pompeius*

♂

BB

CO-ND,

MX-AR



498

*Pompeius pompeius*

♂

FM

CO-RP, 560m Ago01

MX-AR



499

*Quasimellana angra*

♂

AN

EC-ND,

VZ-PE,BR



500

*Quasimellana angra*

♂

DvG

PE-VCm,

VZ-PE,BR



501

*Quasimellana eulogius*

♂

KG

MX-ND,

US(Tx)-BO,BR



502

*Quasimellana eulogius*

♂

KG

US(Tx)-RGv, Oct16

US(Tx)-BO,BR



503

*Quasimellana eulogius*

♂

DvG

GY-ND,

US(Tx)-BO,BR





*Quasimellana eulogius*

US(Tx)-RGv, Oct16  
US(Tx)-BO, BR



*Quasimellana imperfida*

BO-ND, May21  
CO-PY



*Quasimellana imperfida*

BO-ND, May21  
CO-PY



*Quasimellana myron*

PN-ND,  
MX-PN, CO, BO



*Quasimellana myron*

PN-CTwr,  
MX-PN, CO, BO



*Quasimellana nayana* ♂

MX-ND, 1300m  
JK  
MX-VZ



*Quasimellana nayana* ♂

MX-ND, 1300m  
JK  
MX-VZ



*Quasimellana nayana* ♀

MX-ND, 1300m  
JK  
MX-VZ



*Quasimellana servilius*

CO-RIT, 1600m Mar15  
BB  
MX-BR



*Quasimellana servilius*

CO-Mzm,  
DvG  
MX-BR



*Quasimellana servilius*

CO-RIT,  
BB  
MX-BR



*Quasimellana sethos* ♀

PA-ND,  
JMD  
PN-EC





516

*Quasimellana sethos*

♀

JMD

PA-ND,

PN-EC



517

*Quasimellana sista*

JK

MX-ND, 1400m

MX-VZ



518

*Quasimellana sista*

JK

MX-ND, 1400m

MX-VZ



519

*Serdis stadius flagrans*

DvG

CO-Mzm, 2500m Ene04

CO-EC,N BR



520

*Serdis stadius flagrans*

DvG

CO-Mzm, 2600m Jun14

CO-EC,N BR



521

*Serdis stadius flagrans*

DvG

CO-Mzm, 2500m Ene04

CO-EC,N BR



522

*Serdis stadius flagrans*

DvG

CO-Mzm, 2500m Ene04

CO-EC,N BR



523

*Serdis venezuelae fulla*

LMC

CO-ND,

CO-EC



524

*Serdis viridicans pandra*

AN

EC-Loj, Oct30

CO-EC



525

*Serdis viridicans viridicans*

♂♀

BB

CO-SSb, 2500m

CO



526

*Serdis viridicans viridicans*

BB

CO-SFx, 2600m May18

CO



527

*Thespieus aspernatus*

DW

PA-ND, Jun26

MX-AR





528

*Thespieus aspernatus*

DvG

PE-Qtz, 1050m Nov11

MX-AR



529

*Thespieus aspernatus*

KK

BO-Volc,

MX-AR



530

*Thespieus dalman*

DvG

CO-Mzm,

MX-AR



531

*Thespieus dalman*

BB

CO-CRC, 350m Feb04

MX-AR



532

*Thespieus dalman*

DvG

CO-Mzm, 1450m

MX-AR



533

*Thespieus dalman*

BB

CO-Pña, Abr17

MX-AR



534

*Thespieus dalman*

BB

CO-PSJ, 1800m May15

MX-AR



535

*Thespieus macareus*

DvG

EC-ND, 1400m

MX-VZ,BR



536

*Thespieus macareus*

DvG

EC-Cal, 1400m

MX-VZ,BR



537

*Thespieus macareus*

DvG

EC-ND, 1400m

MX-VZ,BR



538

*Thespieus macareus*

DvG

EC-ND, 1400m

MX-VZ,BR



539

*Thespieus macareus*

DvG

EC-ND, 1400m

MX-VZ,BR





540

*Thespieus macareus*

DvG

EC-Cal, 1400m

MX-VZ,BR



541

*Thespieus macareus*

DvG

EC-Cal, 1400m

MX-VZ,BR



542

*Thespieus macareus*

BB

CO-ND, -

MX-VZ,BR

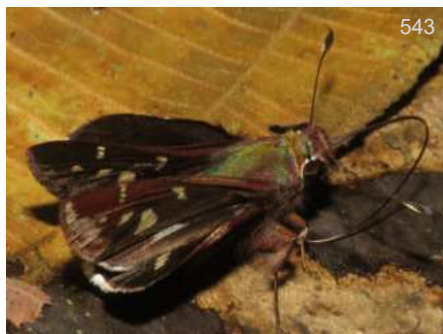

543

*Thespieus opigena*

DvG

PE-PNYC, 1100m Nov08

CO-BO



544

*Thespieus opigena*

BB

CO-PSJ, 1850m Oct17

CO-BO



545

*Thespieus opigena*

BB

CO-PSJ, 1850m Oct17

CO-BO



546

*Thespieus opigena*

DvG

PE-PNYC, 1100m Nov08

CO-BO



547

*Thespieus opigena*

BB

CO-ND,

CO-BO



548

*Thespieus opigena*

BB

CO-ND, -

CO-BO



549

*Thespieus opigena*

BB

CO-ND,

CO-BO



550

*Thespieus opigena*

BB

CO-PSJ, 1850m Oct17

CO-BO



551

*Thespieus opigena*

BB

CO-ND,

CO-BO





552

*Thespieus othna othna*

KG

PE-ND, Nov09

VZ-BO



553

*Thespieus othna othna*

MF

CO-SFx, 2600m

VZ-BO



554

*Thespieus othna othna*

DW

PE-ND, Nov09

VZ-BO



555

*Thespieus othna othna*

BB

CO-SFx, 2500m Mar03

VZ-BO

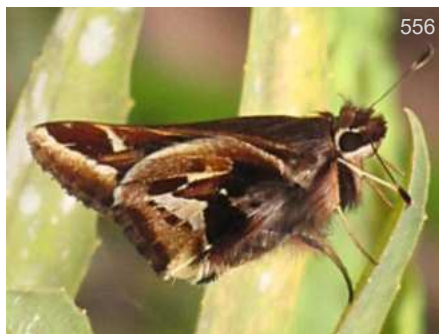

556

*Thespieus othna othna*

DvG

CO-Mzm, 2200m Feb19

VZ-BO

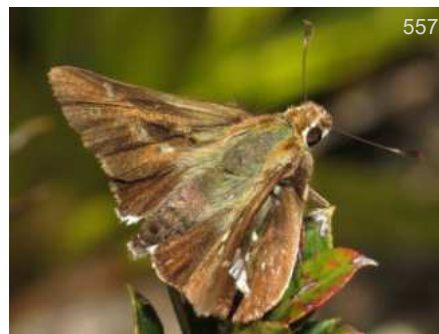

557

*Thespieus othna tinka*

DvG

CO-ND, 2600m May18

PN-CO



558

*Thespieus othna tinka*

KG

CO-ND,

PN-CO



559

*Thespieus othna tinka*

KG

CO-ND, 2600m May18

PN-CO

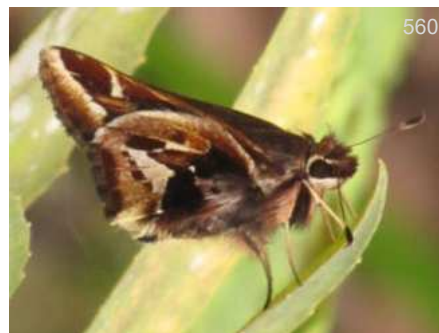

560

*Thespieus othna tinka*

DvG

CO-Mzm, Feb19

PN-CO



561

*Thespieus pinda*

KG

CO-Oqy, 1850m

CO-PE



562

*Thespieus pinda*

AN

PE-Rctf, 2200m Nov13

CO-PE



563

*Thespieus tihoneta ovallei*

BB

CO-SFx, 2600m May04

CO-EC





*Thespies tihoneta ovallei*

BB  
CO-EC

CO-SFx, 2800m May16



*Thespies tihoneta ovallei*

BB  
CO-EC

CO-SFx, 2600m May04



*Thespies tihoneta ovallei*

BB  
CO-EC

CO-SFx, 2600m May04



*Thespies tihoneta ovallei*

BB  
CO-EC

CO-SFx, 2500m Mar03



*Thespies tihoneta ovallei*

BB  
CO-EC

CO-SFx, 2600m May04



*Thespies tihoneta ovallei*

BB  
CO-EC

CO-SFx, 2600m May04



*Thespies tihoneta ovallei*

BB  
CO-EC

CO-SFx, 2800m May16



*Thespies xarippe hallia*

BB  
CO-BO

CO-PET, 2150m Dic12



*Thespies xarippe hallia*

BB  
CO-BO

CO-PET, 2150m Dic12

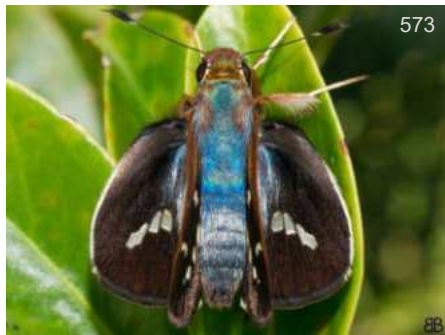

*Thespies xarippe hallia*

BB  
CO-BO

CO-PET, 2150m Dic12



*Thespies xarippe hallia*

BB  
CO-BO

CO-PET, 2150m Dic12



*Thespies xarippe hallia*

BB  
CO-BO

CO-VCC, 1650m Mar22





*Thespieus xarippe hallia*

BB  
CO-BO

CO-ND, -



*Thespieus xarippe hallia*

KK  
CO-BO

PE-Qtz, 1050m Ene29



*Thespieus xarippe hallia*

BB  
CO-BO

CO-VCC, 1650m Mar22



*Thespieus xarippe hallia*

BB  
CO-BO

CO-VCC, 1650m Mar22



*Thespieus xarippe hallia*

BB  
CO-BO

CO-Jard,



*Thespieus zikani*

McG  
CO

EC-ND, 3950m



*Tirynthia conflua*

BB  
MX-AR

CO-Fal, 1220m Dic31



*Tirynthia conflua*

DvG  
MX-AR

CO-Mzm, 1600m Jun26



*Tirynthia conflua*

BB  
MX-AR

CO-VCC, 1650m Ene24



*Tirynthia conflua*

BB  
MX-AR

CO-Fal, 1220m Dic31



*Tirynthia conflua*

BB  
MX-AR

CO-ND, -



*Tirynthoides lotana*

WK  
VZ-PE,BR,SU

BO-ND, Ene08





*Tyrnthoides lotana*

BR-CJL, Sep09  
RH  
VZ-PE,BR,SU



*Tyrnthoides virilis*

AR-ND, 300m  
DvG  
CO-BO,BR,AR



*Vacerra caniola caniola*

CO-PSJ, 1800m  
BB  
GT-VZ



*Vacerra caniola caniola*

CO-PSJ, 1800m  
BB  
GT-VZ



*Vacerra caniola caniola*

CO-PSJ, 1800m  
BB  
GT-VZ



*Vacerra caniola caniola*

CO-PSJ, 1800m  
BB  
GT-VZ



*Vacerra caniola caniola*

CO-ND, -  
BB  
GT-VZ



*Vacerra caniola caniola*

CO-Sin, 700m Jun01  
BB  
GT-VZ



*Vacerra caniola caniola*

CO-VPN, 1450m  
BB  
GT-VZ



*Vacerra caniola caniola*

CO-PSJ, 1800m  
BB  
GT-VZ



*Vacerra caniola caniola*

CO-ND, -  
BB  
GT-VZ



*Vacerra litana*

MX-ND,  
SJ  
MX-BR,GY





600

*Vacerra litana*

OE

CO-Noc,

MX-BR,GY



601

*Vacerra litana*

BB

CO-VPN, 1450m

MX-BR,GY



602

*Vacerra litana*

BB

CO-VPN, 1450m

MX-BR,GY



603

*Vernia dares*

♂

*Pompeius*

JK

MX-ND, 800m Ago11

MX-BO,BR,AR



604

*Vernia dares*

♂

*Pompeius*

DvG

BO-ND, 1850m

MX-BO,BR,AR



605

*Vernia dares*

♂

*Pompeius*

JK

MX-ND, 800m Ago11

MX-BO,BR,AR



606

*Vernia dares*

♂

*Pompeius*

DvG

BO-ND, 1850m

MX-BO,BR,AR



607

*Vernia dares*

♀

*Pompeius*

JK

MX-PSyv, Sep25

MX-BO,BR,AR

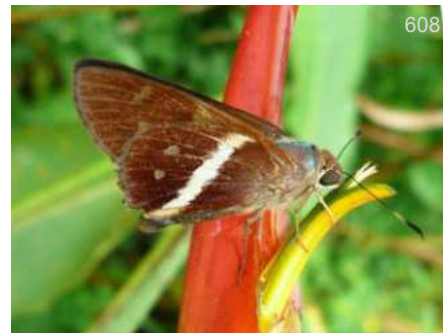

608

*Xenides chalestra chalestra*

TS

PA-CTwr,

CO-PY,AR



609

*Xenides chalestra chalestra*

KG

CO-PSJ, 1800m Feb09

CO-PY,AR



610

*Xenides hermoda*

*Tisias*

DvG

CO-Mzm, 1600m Ene03

PN-EC



611

*Xenides orchamus*

DW

CR-ND,

MX-AR





612

*Xeniades orchamus*

DvG

EC-FHt, 900m

MX-AR



613

*Xeniades orchamus*

AN

EC-Cpl,

MX-AR



614

*Xeniades pterus*

JSI

PN-CTwr,

MX-VZ



615

*Xeniades putumayo*

KK

*Tisias*

EC-ND,

CO-PE,BR,GF



616

*Xeniades putumayo*

DvG

*Tisias*

PE-VCm, Sep15

CO-PE,BR,GF



617

*Xeniades quadrata*

DvG

*Tisias*

PE-Mrd, 1350m Oct28

PN-BO,BR



618

*Xeniades rinda*

DvG

*Tisias*

PE-AMZ, 550m jun12

VZ-PE

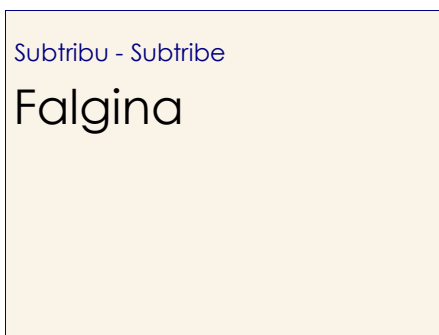

Subtribu - Subtribe

Falgina



619

*Falga jacta*

BB

CO-RIR, 1850m Ene22

CO-EC



620

*Falga jacta*

BB

CO-RIR, 1850m Ene22

CO-EC



621

*Falga jacta*

BB

CO-RIR, 1850m Ene22

CO-EC



622

*Falga jacta*

BB

CO-ND,

CO-EC





*Falga jacta*

CO-ND, - BB  
CO-EC



*Falga jacta*

CO-Oqy, 1850m Sep27 DW  
CO-EC



*Falga jacta*

CO-Oqy, 1850m Sep27 DW  
CO-EC



*Falga jacta*

CO-RIR, 1850m Ene22 BB  
CO-EC



*Flaccilla aecas*

PE-VCm, 550m Sep15 DvG  
MX-BR,PY



*Flaccilla aecas*

CO-Pnc, 1150m Abr14 BB  
MX-BR,PY



*Flaccilla aecas*

CO-Gurc, 690m - Jpe  
MX-BR,PY



*Flaccilla aecas*

CO-Gurc, 690m - BB  
MX-BR,PY



*Justinia justinianus dappa*

PE-Rmpt, 950m DvG  
CO-EC,BR(Pa)



*Justinia justinianus dappa*

PE-Rmpt, 1050m DvG  
CO-EC,BR(Pa)



*Justinia justinianus dappa*

PE-Rmpt, 950m KK  
CO-EC,BR(Pa)

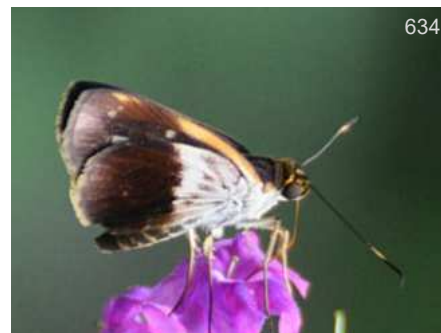

*Justinia norda*

PA-CTwr, Ago25 JSL  
MX-CO





635

*Justinia norda*

RRt  
PA-PplRd, Ene23  
MX-CO



636

*Justinia phaetusa*

GC  
BR-CJL, May19  
CO-BR(Am)



637

*Justinia phaetusa*

GC  
BR-CJL, Jun06  
CO-BR(Am)



638

*Justinia phaetusa*

DvG  
EC-AJL, 350m Feb04  
CO-BR(Am)



639

*Justinia phaetusa*

SS  
EC-ND,  
CO-BR(Am)



640

*Methion melas*

KG  
MX-ND,  
MX-EC



641

*Methion melas*

KG  
MX-ND, 1400m  
MX-EC



642

*Mnasalca continua conta*

*Mnasitheus*  
PE-Qtz, 1050m  
DvG  
PN-PE



643

*Mnasalca simplicissima* ♂

*Mnasitheus*  
PE-RctI, 2000m  
DvG  
CR-BO, BR



644

*Mnasalca simplicissima* ♂

*Mnasitheus*  
PE-RctI, 2000m  
DvG  
CR-BO, BR



645

*Mnasalca simplicissima*

*Mnasitheus*  
PE-VCm, 600m Sep17  
DvG  
CR-BO, BR



646

*Mnasalca simplicissima*

*Mnasitheus*  
PE-FA, 1600m Nov10  
DvG  
CR-BO, BR





647

*Mnasinous ina*

*Methionopsis*  
MX-ND,

RLm  
MX-AR



648

*Mnasinous patage*

MX-Oax,

JSn  
MX-VZ



649

*Propapias sipariana*

AR-ChM,

DvG  
PN-AR



650

*Propapias sipariana*

AR-ChM,

DvG  
PN-AR



651

*Synapte lutulenta*

PA-ND,

KG  
CR-EC



652

*Synapte lutulenta*

PA-ND,

GC  
CR-EC



653

*Synapte malitiosa pericles*

CO-Mnc, 800m

KG  
CR-CO



654

*Synapte malitiosa pericles*

CO-ND, -

BB  
CR-CO



655

*Synapte malitiosa pericles*

CO-Sin, 780m Ago16

BB  
CR-CO



656

*Synapte malitiosa pericles*

CO-Sin, 780m Ago16

BB  
CR-CO



657

*Synapte malitiosa pericles*

CO-Mnc, 800m

KG  
CR-CO



658

*Synapte malitiosa pericles*

CO-Sin, 780m Ago23

BB  
CR-CO





*Synapte salenus salenus*

♂

KD

MX-ND,

US(Tx)-CO



*Synapte salenus salenus*

KG

GT-ND,

US(Tx)-CO



*Synapte silius*

♂

KG

PN-CTwr,

MX-AR



*Synapte silius*

♂

DvG

AR-YBR,

MX-AR



*Synapte silius*

♀

DvG

PN-CTwr,

MX-AR



*Synapte silius*

DvG

BR-ND, 950m

MX-AR



*Synapte silius*

BB

CO-HLB, 524m -

MX-AR



*Synapte silius*

DvG

BR-ND, 950m

MX-AR



*Synapte silius*

DvG

BR-ND, 950m

MX-AR



*Synapte silius*

BB

CO-HLB, 524m -

MX-AR



*Thargella caura caura*

PD

PE-ND,

MX-BO, BR, AR



*Turesis complanula*

DvG

EC-JSR,

MX-BR, BO, AR





671

*Turesis complanula*

Subtribu - Subtribe  
**Anthoptina**

DW

CR-ND, Jul12

MX-BR,BO,AR



672

*Anthoptus epictetus*

♂♀

DvG

EC-ND,

MX-AR



673

*Anthoptus epictetus*

♂♀

BB

CO-CCri, 300m Ago06

MX-AR



674

*Anthoptus epictetus*

♂

BB

CO-ND, -

MX-AR



675

*Anthoptus epictetus*

♂

BB

CO-ND, -

MX-AR



676

*Anthoptus epictetus*

♂

BB

CO-VPN, 1450m Sep21

MX-AR



677

*Anthoptus epictetus*

♂

DvG

CO-Mzm, 1450m

MX-AR



678

*Anthoptus epictetus*

♂

BB

CO-VPN, 1450m Sep21

MX-AR



679

*Anthoptus epictetus*

♂

DW

PA-ND,

MX-AR



680

*Anthoptus epictetus*

♂

FM

CO-RP, 560m Ago01

MX-AR



681

*Anthoptus epictetus*

♂

BB

CO-VPN, 1450m Sep21

MX-AR





682

BB

*Anthoptus epictetus*

♂

BB

CO-ND, -

MX-AR



683

♀

*Anthoptus epictetus*

♀

DvG

PE-PNYC, 1450m

MX-AR



684

BB

*Anthoptus epictetus*

♀

BB

CO-ND, -

MX-AR



685

♀

*Anthoptus epictetus*

♀

DvG

PE-PNYC, 1450m

MX-AR



686

BB

*Anthoptus epictetus*

BB

MX-AR

CO-RAA, Ene23



687

JK

*Anthoptus inculta*

JK

MX-ND,

MX-EC



688

♂

*Anthoptus insignis*

♂

KG

MX-ND,

MX-BR,AR



689

DvG

*Anthoptus insignis*

DvG

MX-BR,AR

PE-PNYC, 1050m



690

KG

*Anthoptus insignis*

KG

EC-ND,

MX-BR,AR



691

DvG

*Anthoptus insignis*

DvG

PE-ND, 1050m

MX-BR,AR



692

DvG

*Anthoptus insignis*

DvG

MX-BR,AR

AR-RSc,



693

DvG

*Anthoptus insignis*

DvG

PE-PNYC, 1050m

MX-BR,AR





*Anthoptus maracanae*

*Anthoptus maracanae*

*Anthoptus maracanae*

DvG

KG

KG

PE-Rmpt, 950m

CR-EC,TT

EC-ND,

CR-EC,TT

EC-ND,

CR-EC,TT



*Anthoptus maracanae*

*Anthoptus maracanae*

*Corticea corticea*

DvG

DvG

DvG

PE-Rmpt, 950m

CR-EC,TT

PE-Rmpt, 950m

CR-EC,TT

CO-Mzm, 1350m

US(Tx)-AR



*Corticea corticea*

*Corticea corticea*

*Corticea corticea*

BB

DW

DvG

CO-Sin, 780m Ago16

US(Tx)-AR

CO-RIT, 1600m Oct06

US(Tx)-AR

CO-Mzm, 1350m

US(Tx)-AR



*Corticea corticea*

*Corticea corticea*

*Corticea corticea*

BB

BB

BB

CO-GMq, 5m

US(Tx)-AR

CO-Sin, 780m Ago16

US(Tx)-AR

CO-Sin, 780m Ago08

US(Tx)-AR





*Corticea corticea*

CO-ND, - BB  
US(Tx)-AR



*Corticea corticea*

CO-Sin, 780m Ago16 BB  
US(Tx)-AR



*Corticea lysias coxeyi*

CO-ND, 1900m Ago08 KG  
CO-EC



*Corticea lysias coxeyi*

CO-ND, 1450m DvG  
CO-EC



*Corticea lysias coxeyi*

CO-ND, Nov21 MG  
CO-EC



*Corticea lysias coxeyi*

CO-ND, 1900m Ago08 KG  
CO-EC



*Corticea lysias coxeyi*

CO-ND, 1900m Ago08 KG  
CO-EC



*Corticea lysias lysias*

PN-ND, BY  
MX-CO,TT



*Corticea lysias lysias*

CO-ND, AH  
MX-CO,TT



*Corticea lysias lysias*

CO-Gurc, 690m - BB  
MX-CO,TT



*Corticea lysias lysias*

CO-Gurc, 690m - BB  
MX-CO,TT



*Corticea lysias lysias*

CO-BBv, Ago16 KG  
MX-CO,TT





*Corticea lysias lysias*

NI-ND, RLM  
MX-CO,TT



*Corticea lysias lysias*

CO-Gurc, 690m - BB  
MX-CO,TT



*Corticea schwarzi*

CO-PSJ, 1800m BB  
CO-EC



*Corticea schwarzi*

CO-PSJ, 1800m BB  
CO-EC



*Corticea schwarzi*

CO-QEV, 1920m BB  
CO-EC



*Corticea schwarzi*

CO-ND, BB  
CO-EC



*Corticea schwarzi*

CO-ND, BB  
CO-EC



*Corticea schwarzi*

CO-ND, BB  
CO-EC



*Corticea schwarzi*

CO-QEV, 1920m BB  
CO-EC



*Corticea schwarzi*

CO-Oqy, KG  
CO-EC



*Corticea schwarzi*

CO-ND, BB  
CO-EC



*Corticea schwarzi*

CO-QEV, 1920m BB  
CO-EC





730

*Corticea schwarzi*

BB

CO-QEV, 1920m

CO-EC



731

*Corticea sylvia*

DvG

EC-ND, 1050m

CO-EC



732

*Corticea sylvia*

DvG

EC-ND, 1250m

CO-EC



733

*Corticea sylvia*

DvG

EC-ND, 1250m

CO-EC



734

*Corticea sylvia*

DvG

EC-Rho, 1050m

CO-EC



735

*Racta apella*

THn

CO-PSF, 1400m

CR-BO



736

*Racta apella apella*

♂

SS

CO-Mzm, Sep12

CR-EC



737

*Racta apella apella*

♂

DW

CO-RAA,

CR-EC



738

*Racta apella apella*

♂

FH

CO-Oqy, 1850m Sep15

CR-EC



739

*Racta apella raza*

KG

PE-PH,

CO-BO



740

*Racta apella raza*

DvG

PE-Qtz, 1050m

CO-BO



741

*Racta apella raza*

AN

EC-WS,

CO-BO





*Racta chiria*

CO-ND, 1700m Jul26



*Racta chiria*

CO-ND, 1700m Jul26



*Racta chiria*

PE-Owl, 2300m



*Racta chiria*

PE-Owl,



*Racta chiria*

CO-ND, 1700m Jul26



*Racta dalla*

CO-ND,



*Racta dalla*

CO-ND,



*Racta dalla*

EC-Loj, 2900m



*Racta plasma*

CO-Mzm, 1400m



*Racta plasma*

EC-Ten,



*Racta plasma*

PE-AMZ,



*Racta plasma*

CO-RIT,





*Racta plasma*

EC-Baz, 1550m

DvG  
CO-PE



*Racta plasma*

EC-Ten,

KG  
CO-PE



*Racta plasma*

EC-Ten,

KG  
CO-PE

Subtribu - Subtribe  
**Moncina**



*Adlerodea asema*

*Eutychide*  
CO-Ymt, 1300m -

BB  
HN-EC



*Adlerodea asema*

*Eutychide*  
CO-Sin, 780m Ago08

BB  
HN-EC



*Adlerodea asema*

*Eutychide*  
CO-Ymt, 1300m -

BB  
HN-EC



*Adlerodea asema*

*Eutychide*  
CO-Ymt, 1300m -

BB  
HN-EC



*Adlerodea petrovna*

EC-ND,

SS  
MX-BR



*Alerema simplex*

*Tigasis*  
BR-PNI, 1950m

DvG  
MX-AR



*Alerema simplex*

*Tigasis*  
BR-PNI, 1950m

DvG  
MX-AR



*Alerema simplex*

*Tigasis*  
BR-PNI, 1950m

DvG  
MX-AR





*Alychna degener* ♂  
*Psoralis* DvG  
 PE-Pllh, 2400m Sep26 CO-PE



*Alychna degener* ♀  
*Psoralis* DvG  
 CO-ND, 2700m CO-PE



*Alychna degener* ♀  
*Psoralis* DvG  
 PE-Rctll, 2000m Oct01 CO-PE



*Alychna degener* ♀  
*Psoralis* DvG  
 CO-ND, 2700m CO-PE



*Alychna exclamationis*  
*Psoralis* DvG  
 PE-Owl, 2300m VZ-BO



*Alychna exclamationis*  
*Psoralis* DvG  
 EC-Sis, 2000m VZ-BO



*Alychna exclamationis*  
*Psoralis* DvG  
 PE-Owl, 2300m VZ-BO



*Alychna exclamationis*  
*Psoralis* DvG  
 PE-ND, 1950m VZ-BO



*Alychna exclamationis*  
*Psoralis* DvG  
 PE-Owl, 2300m VZ-BO



*Alychna exclamationis*  
*Psoralis* DvG  
 EC-Sis, 2000m VZ-BO



*Alychna gota*  
*Psoralis* KG  
 CO-ND, CO



*Alychna gota*  
*Psoralis* KG  
 CO-ND, CO





*Alychna venta*

*Psoralis*  
CO-Mzm, 1650m May27

DvG  
CO-VZ



*Alychna venta*

*Psoralis*  
CO-Mzm, 1650m May27

DvG  
CO-VZ



*Alychna venta*

*Psoralis*  
EC-ND, 400m

DvG  
CO-VZ



*Artines aepitus*

PA-SNP, Ago28

RC  
PN-PE,BR,AR

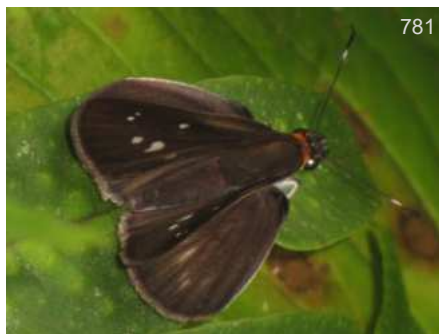

*Artonia artona*

*Vettius*  
CO-Mzm,

DvG  
NI-BR,AR



*Artonia artona*

*Vettius*  
PE-OQ, 1050m

DvG  
NI-BR,AR



*Artonia artona*

*Vettius*  
AR-ChM, 300m Jan26

DvG  
NI-BR,AR



*Artonia artona*

*Vettius*  
PE-PNYC, 1050m

DvG  
NI-BR,AR



*Artonia artona*

*Vettius*  
CO-Mzm,

DvG  
NI-BR,AR



*Artonia artona*

*Vettius*  
PE-ND, 1050m

DvG  
NI-BR,AR



*Callimormus alsimo*

CO-ND, 200m Feb04

DvG  
PN-BO,BR

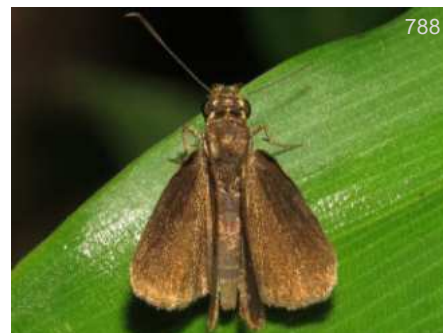

*Callimormus alsimo*

CO-ND, 200m Feb04

DvG  
PN-BO,BR





789

*Callimormus alsimo*

DvG

CO-ND, 200m Feb04

PN-BO,BR



790

*Callimormus corades*

FM

CO-RP, 560m Nov07

CO-BO,BR



791

*Callimormus corades*

BB

CO-HLB, 524m Oct24

CO-BO,BR



792

*Callimormus corades*

BB

CO-ND, -

CO-BO,BR



793

*Callimormus corus*

KG

CO-RAA, 850m

CO-BR



794

*Callimormus interpunctata*

DvG

CO-Mzm, 1350m

CO-PE,BR,AR



795

*Callimormus interpunctata*

KG

BR-ND, Ene29

CO-PE,BR,AR



796

*Callimormus interpunctata*

DvG

CO-Mzm, 1450m

CO-PE,BR,AR



797

*Callimormus interpunctata*

DvG

CO-Mzm, 1350m

CO-PE,BR,AR



798

*Callimormus interpunctata*

BBt

EC-WS, 1500m Abr09

CO-PE,BR,AR



799

*Callimormus juvenus*

♀

KG

CO-VPN, 1450m Ene30

MX-AR



800

*Callimormus juvenus*

KG

MX-FMC,

MX-AR





*Callimormus juvenus*

MX-ND, -  
 KG  
 MX-AR



*Callimormus juvenus*

CO-VPN, 1450m Ene30  
 KG  
 MX-AR



*Callimormus radiola janna*

CO-Sin, 700m Nov15  
 BB  
 CO



*Callimormus radiola janna*

CO-ND, -  
 BB  
 CO



*Callimormus radiola janna*

CO-PSJ, 1800m Nov14  
 BB  
 CO



*Callimormus radiola radiola*

PE-Vcm, 550m Oct31  
 DvG  
 MX-BO, BR



*Callimormus radiola radiola*

CO-ND, -  
 BB  
 MX-BO, BR



*Callimormus saturnus*

CO-ND, -  
 BB  
 MX-AR



*Callimormus saturnus*

CO-GMq, 5m Jul08  
 BB  
 MX-AR



*Callimormus saturnus*

CO-GMq, 5m Jul08  
 BB  
 MX-AR



*Callimormus saturnus*

CO-GMq, 5m  
 BB  
 MX-AR



*Cobalopsis autumnna*

PA-ND, Abr24  
 DW  
 MX-BR





813

*Cobalopsis autumna*

PN-Fort, BY  
MX-BR



814

*Cobalopsis dictys*

*Papias* ♀  
MX-ND, KG  
MX-EC



815

*Cobalopsis dictys*

*Papias* KD  
MX-ND, MX-EC



816

*Cobalopsis dictys*

*Papias* DW  
PA-ND, MX-EC



817

*Cobalopsis nero*

BB  
CO-ND, - MX-PE,AR



818

*Cobalopsis nero*

BB  
CO-Sin, 700m Jun01 MX-PE,AR



819

*Cobalopsis nero*

BB  
CO-ND, - MX-PE,AR



820

*Cobalopsis nero*

BB  
CO-Sin, 700m Jun01 MX-PE,AR



821

*Cobalopsis nero*

BB  
CO-Sin, 780m Oct03 MX-PE,AR



822

*Cobalopsis nero*

BB  
CO-Sin, 780m Oct03 MX-PE,AR



823

*Cobalopsis nero*

BBt  
CO-Sin, 780m May21 MX-PE,AR



824

*Cobalopsis valerius*

*Morys* KG  
AR-ND, CO-BO, BR





*Cobalopsis valerius*

*Morys*

PE-Rmpt, 1000m

DvG

CO-BO, BR



*Cobalopsis valerius*

*Morys*

CO-Mzm, 1350m

DvG

CO-BO, BR



*Cobalopsis valerius*

*Morys*

AR-ND,

KG

CO-BO, BR



*Cobalopsis valerius*

*Morys*

BR-CJL, Jun18

AJ

CO-BO, BR



*Cobalopsis valerius*

*Morys*

PE-Rmpt, 1000m

DvG

CO-BO, BR



*Cobalopsis valerius*

*Morys*

PE-Rmpt, 1000m

DvG

CO-BO, BR



*Cobalopsis valerius*

*Morys*

CO-Sin, 700m Oct04

BB

CO-BO, BR



*Cobalopsis valerius*

*Morys*

CO-Mzm, 1350m

DvG

CO-BO, BR



*Corra catargyra*

*Vettius*

CO-ND, Ene19

WS

CO-VZ



*Corra catargyra*

*Vettius*

CO-ND, Ene19

WS

CO-VZ



*Corra coryna*

*Vettius*

CO-Mzm, 2500m Oct06

DvG

CO-BO, BR

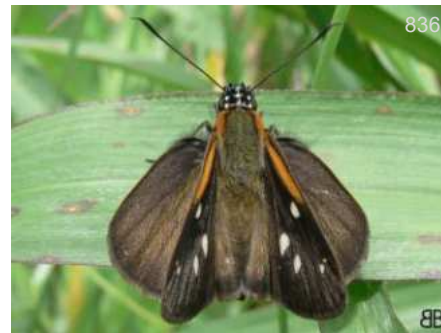

*Corra coryna*

*Vettius*

CO-ND, -

BB

CO-BO, BR





*Corra coryna*

*Vettius*

CO-PSJ, 1800m

837

BB

CO-BO,BR



*Corra coryna*

*Vettius*

CO-ND, -

838

BB

CO-BO,BR



*Corra coryna*

*Vettius*

CO-ND,

839

BB

CO-BO,BR



*Corra coryna*

*Vettius*

CO-QEV, 1850m Jun25

840

BB

CO-BO,BR



*Curva hyagnis*

*Moeris*

MX-Ord,

841

♂

MS

MX-CR,BR



*Cymaenes alumna*

CO-Afl, 800m

842

KG

MX-BO,BR



*Cymaenes alumna*

PE-Mrd, 1350m

843

DvG

MX-BO,BR



*Cymaenes cavalla*

CO-Pam, Nov09

844

SS

CO-PE,BR,AR



*Cymaenes chela*

GY-ND, 50m Feb12

845

DvG

VZ-PE,BR,GY



*Cymaenes gisca*

PE-ND,

846

DvG

CO-BO,BR,AR



*Cymaenes gisca*

EC-ND, 1300m

847

AN

CO-BO,BR,AR



*Cymaenes gisca*

EC-ND, 1300m

848

AN

CO-BO,BR,AR





*Cymaenes gisca*

849

DvG

PE-PH, 1200m

CO-BO, BR, AR



*Cymaenes gisca*

850

DvG

PE-ND, 700m

CO-BO, BR, AR



*Cymaenes isus*

851

KG

GT-ND,

US-CO



*Cymaenes laureolus*

852

DvG

CO-SHyk,

MX-PE, BR, AR



*Cymaenes laureolus*

853

DvG

CO-SM, 600m

MX-PE, BR, AR



*Cymaenes lumina*

854

♂

DvG

*Lerema*

PN-Tot, 1900m

MX(Chia)-CO



*Cymaenes lumina*

855

♂

DvG

*Lerema*

PN-Tot, 1900m

MX(Chia)-CO



*Cymaenes lumina*

856

♂

DvG

*Lerema*

PN-Tot, 1900m

MX(Chia)-CO



*Cymaenes lumina*

857

KG

*Lerema*

MX-Ctm,

MX(Chia)-CO



*Cymaenes lumina*

858

BB

*Lerema*

CO-PSJ, 1850m Oct17

MX(Chia)-CO



*Cymaenes lumina*

859

JSn

*Lerema*

CO-ND, Sep28

MX(Chia)-CO



*Cymaenes lumina*

860

BB

*Lerema*

CO-RIR, 1850m -

MX(Chia)-CO





*Cymaenes lumina*

*Lerema*

CO-PSJ, 1850m Oct17

861

BB

MX(Chia)-CO



*Cymaenes lumina*

*Lerema*

CO-Sin, 700m Jul05

862

BB

MX(Chia)-CO



*Cymaenes lumina*

*Lerema*

CO-VPN, 1450m

863

BB

MX(Chia)-CO



*Cymaenes lumina*

*Lerema*

CO-VPN, 1450m

864

BB

MX(Chia)-CO



*Cymaenes lumina*

*Lerema*

SV-ND, -

865

BBk

MX(Chia)-CO



*Cymaenes lumina*

*Lerema*

CO-RIT, 1600m Oct05

866

DvG

MX(Chia)-CO



*Cymaenes lumina*

*Lerema*

CO-RIR, 1850m -

867

BB

MX(Chia)-CO



*Cymaenes lumina*

*Lerema*

CO-ND, -

868

BB

MX(Chia)-CO



*Cymaenes lumina*

*Lerema*

CO-PSJ, 1850m Oct17

869

BB

MX(Chia)-CO



*Cymaenes lumina*

*Lerema*

CO-ND, -

870

BB

MX(Chia)-CO



*Cymaenes lumina*

*Lerema*

CO-PSJ, 1850m Oct17

871

BB

MX(Chia)-CO



*Cymaenes lumina*

*Lerema*

MX-Ctm, -

872

KG

MX(Chia)-CO





873

*Cymaenes tripunctus theogenis*

BB

CO-GMq, 5m

MX(Chia)-AR



874

*Cymaenes tripunctus theogenis*

KG

BR-ND, Mar08

MX(Chia)-AR



875

*Cynea bistrigula*

DvG

CO-PGt,

CO-BO,GY,BR,AR



876

*Cynea bistrigula*

DvG

PE-ARCC,

CO-BO,GY,BR,AR



877

*Cynea cannae*

*Quinta*

BB

CO-ND, -

MX-AR



878

*Cynea cannae*

*Quinta*

DvG

PE-Vcm, 600m Sep25

MX-AR



879

*Cynea cannae*

*Quinta*

BB

CO-ND, -

MX-AR



880

*Cynea cannae*

*Quinta*

BB

CO-ND, -

MX-AR



881

*Cynea corisana*

DvG

CO-Mzm, 2100m Jun12

NI-VZ,BR



882

*Cynea corisana*

DvG

CO-Mzm, 2100m Jun12

NI-VZ,BR



*Cynea cynea*

IN

CR-ND,

MX-BR



884

*Cynea cynea*

SS

EC-ND,

MX-BR





885

*Cynea cynea*

JK  
MX-ND, May27  
MX-BR



886

*Cynea cynea*

RC  
PA-SNP,  
MX-BR



887

*Cynea cyrus rhino*

DvG  
EC-Rho, 1050m  
CO-PE,BR,GF



888

*Cynea cyrus rhino*

DvG  
EC-Rho, 1050m  
CO-PE,BR,GF



889

*Cynea diluta*

RnM  
VZ-ND,  
MX-BR,GF



890

*Cynea diluta*

AN  
PE-VCm,  
MX-BR,GF



891

*Cynea diluta*

AN  
PE-VCm,  
MX-BR,GF



892

*Cynea diluta*

RnM  
VZ-ND,  
MX-BR,GF



893

*Cynea hycsos hycsos*

DvG  
CO-ND, 1150m  
VZ-BO



894

*Cynea irma*

KD  
MX-ND,  
MX-BR,AR



895

*Cynea irma*

RnM  
VZ-ND,  
MX-BR,AR



896

*Cynea irma*

DvG  
PN-ND, 75m  
MX-BR,AR





897

*Cynea megalops*

DvG

CO-Mzm, 1250m

MX-PE



898

*Cynea megalops*

DvG

CO-Mzm, 2500m Ene04

MX-PE



899

*Cynea megalops*

DvG

CO-Mzm, 2500m Ene04

MX-PE



900

*Cynea megalops*

JK

MX-ND, 700m Jul19

MX-PE



901

*Cynea megalops*

DvG

CO-Mzm, 1800m Feb11

MX-PE



902

*Cynea megalops*

DvG

CO-Mzm, 2500m Ene04

MX-PE



903

*Cynea megalops*

DvG

CO-Mzm, 2500m Ene04

MX-PE



904

*Cynea popla*

EP

BR-SBr,

PN-PE,BR,AR



905

*Cynea robba robba*

DvG

CO-Mzm, 1600m Jun24

CO-PE,BR,GY



906

*Cynea robba robba*

DvG

CO-Mzm, 1300m

CO-PE,BR,GY



907

*Cynea robba robba*

DvG

CO-Mzm, 1600m Jun24

CO-PE,BR,GY



908

*Cynea robba robba*

DvG

CO-Mzm, 1300m

CO-PE,BR,GY





909

*Dion carmenta acraea*

CO-BBrm, 2000m Sep30  
DW  
W CO



910

*Dion carmenta acraea*

CO-BBrm, 2000m Sep30  
DW  
W CO



911

*Dion carmenta acraea*

CO-Mzm, 1600m  
DvG  
W CO



912

*Dion carmenta acraea*

CO-PSF,  
CRm  
W CO

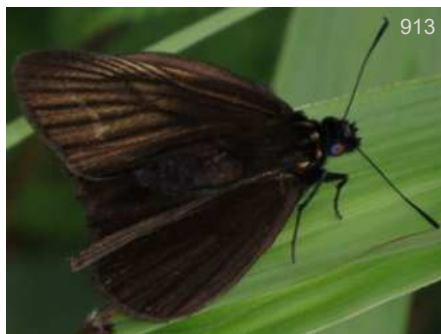

913

*Dion carmenta carmenta*

BO-ND, 2000m Nov22  
DvG  
CO-BO



914

*Dion carmenta carmenta*

EC-Sis, 2000m Nov17  
DvG  
CO-BO



915

*Dion carmenta carmenta*

PE-CoR, 1500m Jun08  
DvG  
CO-BO



916

*Dion uza*

*Enosis*  
EC-JSR, 450m  
DvG  
NI-PE,BR,AR



917

*Dion uza*

*Enosis*  
CO-Vill, Nov18  
SS  
NI-PE,BR,AR



918

*Eprius veleda*

EC-Mnd,  
DvG  
MX-BO



919

*Eprius veleda*

MX-Vct,  
KD  
MX-BO



920

*Eprius veleda*

CO-Mzm,  
KG  
MX-BO





921

*Eutocus facilis*

♀

KD

MX-ND, Nov11

MX-BO,BR



922

*Eutocus facilis*

♀

KD

MX-ND, Nov11

MX-BO,BR



923

*Eutocus vetulus vetulus*

DvG

PE-Rmpt, 1150m Dec07

CR-BO,BR



924

*Eutocus vetulus vetulus*

DvG

PE-Rmpt, 1150m Dec07

CR-BO,BR



925

*Eutocus vetulus vetulus*

BB

CO-VPN, 1450m

CR-BO,BR



926

*Eutocus vetulus vetulus*

BB

CO-VPN, 1450m

CR-BO,BR



927

*Eutocus vetulus vetulus*

FM

CO-RP, 560m

CR-BO,BR



928

*Eutocus vetulus vetulus*

DvG

PE-PNYC, 850m

CR-BO,BR



929

*Eutocus vetulus vetulus*

DvG

PE-PNYC, 850m

CR-BO,BR



930

*Eutyche complana*

JK

MX-ND, 160m Oct06

MX-BO,BR



931

*Eutyche complana*

DvG

PE-VCm, 550m Oct30

MX-BO,BR



932

*Eutyche olympia*

JoR

BR-Mdb,

PN-BR,AR





*Eutychide physcella*



DvG

BR-SBr, 700m

CO-BR,AR



*Eutychide physcella*

DvG

BR-ND,

CO-BR,AR



*Eutychide physcella*

DvG

AR-ChM,

CO-BR,AR



*Eutychide physcella*

DvG

AR-ChM, 300m

CO-BR,AR



*Eutychide subcordata subcordata*

BB

CO-Fal, 1220m Dic31

CO-PE,BR,AR



*Gallio seriatus*

*Vehilius*

DvG

BO-Volc, 1250m

VZ-BO,BR



*Godmia chlorocephala*

*Onophas*

GC

BR-CJL,

PN-BR



*Gracilata quadrinotata*

*Styriodes*

DvG

EC-PmpL, 600m Jul23

CR-PE



*Gracilata quadrinotata*

*Styriodes*

IN

CR-ND,

CR-PE



*Gubrus lugubris*

*Vehilius*

BB

CO-ND, -

CO-PE,BR



*Gubrus lugubris*

*Vehilius*

FM

CO-Mco,

CO-PE,BR



*Hermio hermione*

*Lento*

KG

CO-Mzm,

MX-CO





945

*Hermio hermione*

*Lento*  
CO-Mzm,

KG  
MX-CO



946

*Hermio hermione*

*Lento*  
CO-Mzm,

KG  
MX-CO



947

*Hermio hermione*

*Lento*  
CO-Mzm,

KG  
MX-CO



948

*Lento lento*

EC-FHt, 650m

KG  
CO-EC, BR



949

*Lento lento*

BR-ND,

RRy  
CO-EC, BR



950

*Lento lento*

EC-FHt, 650m

KG  
CO-EC, BR



951

*Lento lora*

EC-WS, 1350m

TH  
VZ-PE, BR, GY



952

*Lento lora*

EC-FHt,

KG  
VZ-PE, BR, GY



953

*Lento lora*

EC-FHt,

DvG  
VZ-PE, BR, GY



954

*Lento ludo*

CO-Mzm,

KG  
CO-BO, BR



955

*Lento ludo*

CO-Mzm,

KG  
CO-BO, BR



956

*Lento ludo*

PE-OQ, 1850m

DvG  
CO-BO, BR





957

*Lento ludo*

DvG

PE-CoR, 1500m

CO-BO,BR



958

*Lento ludo*

DvG

PE-CoR, 1500m

CO-BO,BR



959

*Lento ludo*

DvG

PE-ND, 2200m

CO-BO,BR



960

*Lento ludo*

KG

CO-Mzm,

CO-BO,BR



961

*Lento xanthina*

KG

PA-ND, Ago01

HN-VZ



962

*Lerema accius*

♂

KG

MX-SMg, Sep02

US(Tx)-VZ



963

*Lerema accius*

♀

KG

MX-LHt, Sep07

US(Tx)-VZ



964

*Lerema accius*

KG

US(Tx)-RGv, Oct10

US(Tx)-VZ



965

*Lerema accius*

WC

MX-ND, Mar12

US(Tx)-VZ



966

*Lerema ancillarlis*

DvG

PN-PplRd,

CR-VZ,BR,Guianas



967

*Lerema ancus*

*Morys*

PE-PntL,

DvG

VZ-BO



968

*Lerema ancus*

*Morys*

PE-Rmpt, 1000m

DvG

VZ-BO





969

*Lerema ancus*

*Morys*

PE-PntL,

DvG

VZ-BO



970

*Lerema ancus*

*Morys*

PE-Rmpt, 1000m

DvG

VZ-BO



971

*Lerema ancus*

*Morys*

PE-Rmpt, 1000m

DvG

VZ-BO



972

*Lerema compta*

*Morys*

PE-Qtz, 1000m

DvG

CO-BO,BR,AR



973

*Lerema compta*

*Morys*

PE-Qtz, 1000m

DvG

CO-BO,BR,AR



974

*Lerema compta*

*Morys*

PE-Qtz, 1100m

DvG

CO-BO,BR,AR



975

*Lerema geisa*

*Morys*

CO-Gvr, 200m Ene31

DvG

CR-AR



976

*Lerema geisa*

*Morys*

CO-Gvr, 200m Ene31

DvG

CR-AR



977

*Lerema geisa*

*Morys*

CO-Sin, 780m May21

RRt

CR-AR



978

*Lerema geisa*

*Morys*

CO-Gvr, 200m Ene31

DvG

CR-AR



979

*Lerema geisa*

*Morys*

CO-Gvr, 200m Ene31

DvG

CR-AR



980

*Lerema geisa*

*Morys*

CO-Mzm, 1150m

DvG

CR-AR





981

*Lerema geisa*

*Morys*

CO-Sin, 780m May21

RRT  
CR-AR



982

*Lerema geisa*

*Morys*

CO-SM, 800m Feb07

DvG  
CR-AR



983

*Lerema miccythus*

*Morys*

PA-PplRd,

♂♀  
DW  
MX-EC



984

*Lerema miccythus*

*Morys*

CO-Sin, 780m May21

DvG  
MX-EC



985

*Lerema miccythus*

*Morys*

CO-Sin, 780m May21

DvG  
MX-EC



986

*Lerema miccythus*

*Morys*

CO-Sin, 780m May21

RRT  
MX-EC



987

*Lerodea eufala eufala*

GY-ND,

DvG  
US-AR



988

*Lerodea eufala eufala*

PE-ND,

DvG  
US-AR



989

*Lerodea eufala eufala*

US(Tx)-RGv, Oct18

BBn  
US-AR



990

*Lerodea eufala eufala*

PE-ND, 3100m

DvG  
US-AR



991

*Lerodea eufala eufala*

PE-ND,

DvG  
US-AR



992

*Lerodea eufala eufala*

PE-ND, 2900m

DvG  
US-AR





*Lerodea eufala eufala*

US(Tx)-RGv, Oct18 BBn  
US-AR



*Lucida melitaea*

CO-ND, BB  
CO



*Lucida melitaea*

CO-ND, BB  
CO



*Lucida oebasus*

PA-ND, Jul10 ♀  
DW  
CR-EC



*Lucida oebasus*

PA-ND, Jul10 DW  
CR-EC

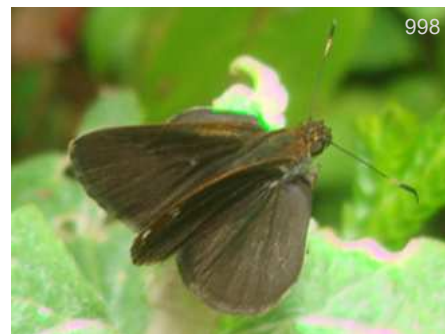

*Lucida scopas*

CO-Jard, KG  
VZ-EC



*Lucida scopas*

CO-PSJ, 1800m Feb22 BB  
VZ-EC



*Lucida scopas*

CO-Jard, KG  
VZ-EC



*Lucida scopas*

CO-PSJ, 1800m Feb22 BB  
VZ-EC



*Lucida scopas*

CO-QEV, 1850m Jun02 BB  
VZ-EC



*Ludens ludens*

BR-ND, RkC  
CR-AR



*Lychnuchus aphilos*

*Enosis* THn  
MX-BO  
CO-ND, 2200m Jun07





1005

*Lychnuchus aphilos*

*Enosis*  
CO-ND, 2200m

BBt  
MX-BO



1006

*Lychnuchus dognini*

*Enosis*  
EC-Caj, 2700m Dec11

DvG  
CO-BO



1007

*Lychnuchus dognini*

*Enosis*  
PE-Rctll, 2200m

AN  
CO-BO



1008

*Lychnuchus dognini*

*Enosis*  
EC-Caj,

DvG  
CO-BO



1009

*Lychnuchus dognini*

*Enosis*  
PE-ND, Aug21

DvG  
CO-BO



1010

*Lychnuchus immaculata*

*Enosis*  
PA-ND, 1150m

KG  
MX-BO, BR



1011

*Lychnuchus immaculata*

*Enosis*  
CO-ND,

BB  
MX-BO, BR



1012

*Lychnuchus immaculata*

*Enosis*  
EC-Rho, 1050m

DvG  
MX-BO, BR



1013

*Lychnuchus immaculata*

*Enosis*  
EC-Rho, 1050m

DvG  
MX-BO, BR



1014

*Lychnuchus immaculata*

*Enosis*  
PA-ND, 1150m

KG  
MX-BO, BR



1015

*Metiscus angularis*

*Enosis*  
EC-ND, Jul17

JT  
CO-BO, BR, SU



1016

*Metiscus angularis*

*Enosis*  
CO-Ang, 1900m

BB  
CO-BO, BR, SU





*Metiscus angularis*

*Enosis*

CO-SM, 1100m

DvG

CO-BO, BR, SU



*Metiscus angularis*

*Enosis*

CO-Ang, 1900m

BB

CO-BO, BR, SU



*Metiscus atheas*

*Enosis*

EC-ND, 300m

♂

DvG

MX-EC, BR



*Metiscus atheas*

*Enosis*

EC-Cal,

♀

KG

MX-EC, BR



*Metiscus atheas*

*Enosis*

MX-Oax,

JK

MX-EC, BR



*Metiscus atheas*

*Enosis*

MX-Oax,

JK

MX-EC, BR



*Mnasicles dedecora*

*Styriodes*

CO-Mzm,

KG

MX-BO



*Mnasicles remus*

*Remella*

CO-ND, -

♂

BB

MX-AR



*Mnasicles remus*

*Remella*

CO-Sin, 700m Jun28

BB

MX-AR



*Mnasicles remus*

*Remella*

CO-ND, -

BB

MX-AR



*Mnasicles remus*

*Remella*

CO-ND, -

BB

MX-AR



*Mnasicles remus*

*Remella*

CO-LPC, 800m -

BB

MX-AR





1029

*Mnasicles remus*

*Remella*

CO-LPC, 800m -

BB

MX-AR



1030

*Mnasicles remus*

*Remella*

CO-Mzm, Feb21

LEM

MX-AR



1031

*Mnasicles remus*

*Remella*

CO-LPC, 800m -

BB

MX-AR



1032

*Mnasicles rita*

*Remella*

PA-ND,

DW

MX-CO



1033

*Mnasicles rita*

*Remella*

PA-ND,

DW

MX-CO



1034

*Mnasicles vopiscus*

*Remella*

CO-ND, -

♂♀

BB

MX-BR



1035

*Mnasicles vopiscus*

*Remella*

CO-ND,

♂

BB

MX-BR



1036

*Mnasicles vopiscus*

*Remella*

CO-SNc, 474m Dic07

BB

MX-BR



1037

*Mnasicles vopiscus*

*Remella*

CO-Fal, 1220m Dic31

BB

MX-BR



1038

*Mnasicles vopiscus*

*Remella*

PE-ND, 2100m Aug20

DvG

MX-BR



1039

*Mnasitheus chrysophrys*

PE-Mrd, 1400m

DvG

MX-PE,PY



1040

*Mnasitheus nitra*

CO-HLB, 524m -

BB

MX-BR





*Mnasiltheus nitra*

BB  
MX-BR

CO-HLB, 524m -



*Mnasiltheus nitra*

BB  
MX-BR

CO-ND, -

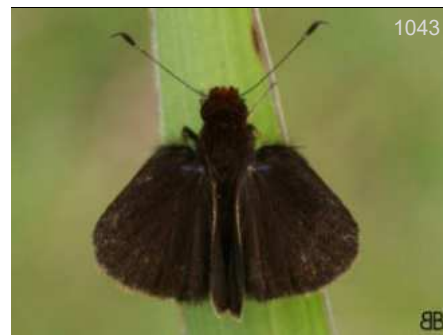

*Mnasiltheus padus*

*Moeris*  
CO-ND, -

BB  
CO-BO



*Mnasiltheus padus*

*Moeris*  
CO-ND, 2200m Jun07

BBt  
CO-BO



*Mnasiltheus padus*

*Moeris*  
CO-ND, -

BB  
CO-BO



*Mnasiltheus padus*

*Moeris*  
PE-PNYC, 2000m

DvG  
CO-BO



*Mnasiltheus sucova*

*Sucova*  
BR-ND, Nov10

RH  
MX(Chia)-BR,AR



*Mnasiltheus sucova*

*Sucova*  
BR-ND, Nov10

RH  
MX(Chia)-BR,AR



*Mnasiltheus damma*

EC-Cal, 1400m

DvG  
CO-W EC



*Mnasiltheus damma*

EC-Cal, 1400m

DvG  
CO-W EC



*Mnasiltheus ittona*

CO-Mzm, 1700m Feb28

KG  
CR-BO



*Mnasiltheus ittona*

CO-ND, -

BB  
CR-BO





1053

*Moeris strada*

BB

CO-Gurc, 690m Sep17

PN-BR



1054

*Moeris strada*

BB

CO-Fal, 1220m Abr15

PN-BR



1055

*Moeris striga*

♂

DvG

PE-Rmpt, 1050m

CO-PE,BR(RJ),AR



1056

*Moeris striga*

KG

PE-PH,

CO-PE,BR(RJ),AR



1057

*Monca crispinus*

DvG

CO-Sin, 750m Jun20

MX-CO



1058

*Monca crispinus*

KG

PA-ND,

MX-CO



1059

*Monca crispinus*

BB

CO-ND, -

MX-CO



1060

*Monca telata*

♂

RnM

VZ-ND,

BZ-GY,BR



1061

*Mucia zygia*

BB

CO-Sin, 780m Jun07

MX-AR



1062

*Mucia zygia*

KG

PN-ND,

MX-AR



1063

*Mucia zygia*

BB

CO-Sin, 780m Jun07

MX-AR



1064

*Mucia zygia*

BB

CO-Sin, 780m Jun07

MX-AR





1065

*Naevolus brunnescens*

*Psoralis*

DvG

CO-Mzm, 1450m

CO-EC



1066

*Naevolus brunnescens*

*Psoralis*

DvG

CO-Mzm, 1450m

CO-EC



1067

*Naevolus brunnescens*

*Psoralis*

DvG

CO-Mzm, 1450m

CO-EC



1068

*Naevolus brunnescens*

*Psoralis*

DvG

CO-Mzm, 1150m

CO-EC



1069

*Naevolus naevus*

BB

CO-HFr, 1100m Mar11

CO-EC



1070

*Naevolus orius*

BB

CO-ND,

MX-BR,AR



1071

*Naevolus orius*

BB

CO-CRC, 350m Feb04

MX-BR,AR



1072

*Naevolus orius*

BB

CO-CRC, 350m Feb04

MX-BR,AR



1073

*Naevolus orius*

BB

CO-Mzm, 1500m Ene03

MX-BR,AR



1074

*Naevolus orius*

BB

CO-ND,

MX-BR,AR



1075

*Naevolus orius*

BB

CO-ND,

MX-BR,AR



1076

*Naevolus orius*

BB

CO-ND, -

MX-BR,AR





*Nastra celeus celeus*

*Vehilius*

EC-Cpl,

KG

CO-BO,BR,AR,GY



*Nastra celeus celeus*

*Vehilius*

EC-Cpl,

KG

CO-BO,BR,AR,GY



*Nastra celeus celeus*

*Vehilius*

EC-Cpl,

KG

CO-BO,BR,AR,GY



*Nastra celeus celeus*

*Vehilius*

EC-Cpl,

KG

CO-BO,BR,AR,GY



*Nastra celeus celeus*

*Vehilius*

EC-ND, 1250m

DvG

CO-BO,BR,AR,GY



*Nastra celeus celeus*

*Vehilius*

CO-RP, 560m Feb01

FM

CO-BO,BR,AR,GY



*Nastra celeus celeus*

*Vehilius*

EC-Cpl,

KG

CO-BO,BR,AR,GY



*Nastra leucone*

MX-ND,

PkB

MX-PE



*Nastra leucone*

MX-ND,

PkB

MX-PE



*Nastra perigenes*

*Vidius*

MX-RBC,

BBn

US(Tx)-CO



*Nastra perigenes*

*Vidius*

MX-RBC,

BBn

US(Tx)-CO



*Niconiades derisor*

*Decinea*

CO-Mzm, Mar04

♂

DvG

HN-PE,BR,GY





1089

*Niconiades derisor*

♂

*Decinea*

DvG

CO-Mzm, 1400m

HN-PE,BR,GY



1090

*Niconiades derisor*

♂

*Decinea*

DvG

CO-Mzm, Mar04

HN-PE,BR,GY



1091

*Niconiades derisor*

♂

*Decinea*

AH

CO-ND,

HN-PE,BR,GY



1089

*Niconiades derisor*

♀

*Decinea*

DvG

CO-Mnc, 1700m May15

HN-PE,BR,GY



1093

*Niconiades derisor*

♀

*Decinea*

DvG

CO-Mnc, 1700m May15

HN-PE,BR,GY



1094

*Niconiades gladys*

♀

DvG

CO-PGt, 400m

CO-EC



1095

*Niconiades gladys*

♀

DvG

CO-PGt, 400m

CO-EC



1096

*Niconiades gladys*

DvG

CO-Mzm, 1300m

CO-EC



1097

*Niconiades gladys*

DvG

CO-Pgu, 200m Feb01

CO-EC



1098

*Niconiades gladys*

DvG

CO-Mzm, 1250m Oct14

CO-EC



1099

*Niconiades gladys*

DvG

CO-Mzm, 1300m

CO-EC



1100

*Niconiades linga*

DvG

BR-ND,

CO-BO,BR,AR





1101

*Niconiades linga*

DvG

AR-RSc,

CO-BO,BR,AR



1102

*Niconiades nabona*

♂

DvG

PE-MLg, 700m Jul31

CO-BO,BR



1103

*Niconiades nabona*

DvG

PE-MLg, 700m Jul31

CO-BO,BR



1104

*Niconiades nikko*

BB

CO-Fal, 1220m Dic31

MX-AR



1105

*Niconiades nikko*

BB

CO-Gurc, 690m -

MX-AR



1106

*Niconiades nikko*

BBt

CO-CRC, 320m Jun20

MX-AR



1107

*Niconiades nikko*

BB

CO-Fal, 1220m Dic31

MX-AR



1108

*Niconiades viridis*

♂

DvG

PE-FA, 1600m Nov10

MX-BO,AR



1109

*Niconiades viridis*

KG

PE-CoR, 1400m Nov20

MX-BO,AR



1110

*Niconiades viridis*

DvG

PE-CoR, 1350m Nov13

MX-BO,AR



1111

*Niconiades viridis*

DvG

PE-CoR, 1350m Nov08

MX-BO,AR



1112

*Niconiades viridis*

KG

PE-CoR, 1400m Nov20

MX-BO,AR





1113

*Niconiades viridis*

DvG

PE-ND, 2200m Jun01

MX-BO,AR



1114

*Niconiades xanthaphes*

KG

BR-RG, Nov17

PN-AR



1115

*Niconiades xanthaphes*

DvG

CO-ND, 1150m

PN-AR



1116

*Onophas columbaria columbaria*

DvG

EC-AJL, 400m Feb03

MX-EC,BR



1117

*Onophas columbaria columbaria*

AH

CO-ND,

MX-EC,BR



1118

*Onophas columbaria columbaria*

BB

CO-CRC, 350m Feb04

MX-EC,BR



1119

*Panca trogon*

*Artines*

FMd

BR-ND,

VZ-BO,BR



1120

*Panca trogon*

*Artines*

DvG

PE-ND,

VZ-BO,BR



1121

*Panca trogon*

*Artines*

WC

BR-CJL,

VZ-BO,BR



1122

*Papias allubita*

*Mnasilus*

♀

PkB

MX-ND,

MX-AR



1123

*Papias integra*

DvG

CO-Mzm, 1350m

HO-CO



1124

*Papias integra*

KG

PA-PplRd,

HO-CO





1125

*Papias integra*

KG

PA-PplRd,

HO-CO



1126

*Papias integra*

DvG

CO-Mzm, 1350m

HO-CO



1127

*Papias integra*

DvG

CO-Gvr, 200m Ene31

HO-CO



1128

*Papias integra*

DvG

CO-Mzm, 1350m

HO-CO



1129

*Papias latonia*

*Cobalopsis*

DW

PA-ND,

CR-CO



1130

*Papias microsema*

*Mnasinous*

DvG

HN-ND, 650m Jan06

MX-EC,BR



1131

*Papias phainis*

DvG

PE-ND, 1050m

MX-BO,UR,AR



1132

*Papias phainis*

KG

PE-ND,

MX-BO,UR,AR



1133

*Papias phainis*

DvG

PE-ND, 1050m

MX-BO,UR,AR



1134

*Papias phainis*

DvG

PE-ND, 1050m

MX-BO,UR,AR



1135

*Papias projectus*

DvG

CO-Mzm, 1350m

CO-EC



1136

*Papias projectus*

DvG

CO-Mzm, 1250m

CO-EC





1137

*Papias projectus*

DvG

CO-Mzm, 1400m

CO-EC



1138

*Papias subcostalata*

DvG

EC-Mnd, 1650m Nov19

MX-PY



1139

*Papias subcostalata*

DvG

EC-Mnd, 1650m Nov19

MX-PY



1140

*Paracarystus hypargyra*

KG

PE-PNYC, Nov09

MX-BR,AR



1141

*Paracarystus hypargyra*

DvG

PE-VCm, 550m Oct10

MX-BR,AR



1142

*Paracarystus hypargyra*

KG

PE-PNYC, Nov09

MX-BR,AR



1143

*Paracarystus hypargyra*

KG

PE-PNYC, Nov09

MX-BR,AR



1144

*Paracarystus hypargyra*

DvG

AR-RSc,

MX-BR,AR



1145

*Paracarystus hypargyra*

DvG

EC-Rho, 1050m Nov30

MX-BR,AR



1146

*Paracarystus menestries*

RC

BR-CJL, May03

PN-PE,BR,AR



1147

*Paracarystus menestries*

DvG

GY-ND, 50m Feb13

PN-PE,BR,AR



1148

*Paracarystus menestries rona*

DvG

PE-VCm,

CO-BR,GY





1149

*Paracarystus menestries rona*

DvG

PE-VCm,

CO-BR,GY



1150

*Paracarystus menestries rona*

DvG

PE-VCm,

CO-BR,GY



1151

*Pares maritza*

*Thoon*

CO-ND, 1150m

DvG

PN-W EC



1152

*Parphorus decora*

DvG

CO-Mzm,

MX-BR,AR



1153

*Parphorus decora*

DvG

EC-Mnd,

MX-BR,AR

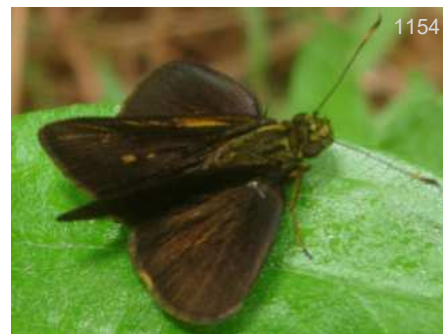

1154

*Parphorus felta*

KG

CO-RAA,

CO-BO,BR



1155

*Parphorus felta*

KG

CO-RAA,

CO-BO,BR



1156

*Parphorus felta*

KK

CO-RAA, Oct08

CO-BO,BR



1157

*Parphorus felta*

KG

CO-RAA,

CO-BO,BR



1158

*Parphorus felta*

DvG

PE-FA, 1600m Nov10

CO-BO,BR



1159

*Parphorus prosper*

DvG

CO-Mzm, 1350m

CO-PE,BR(Pa)



1160

*Parphorus storax*

DvG

CO-PGt,

MX-PE,BR





1161

*Parphorus storax*

PE-CoR, 1350m  
DvG  
MX-PE,BR



1162

*Parphorus storax*

CO-PGt,  
DvG  
MX-PE,BR



1163

*Parphorus storax storax*

CO-ND,  
KW  
MX-PE,BR



1164

*Parphorus storax storax*

CO-Amj, 5m Feb02  
KG  
MX-PE,BR



1165

*Peba verames*

BR-ND,  
SDM  
CO-PE,BR



1166

*Phanes abaris* ♂

EC-WS, 1350m  
DvG  
VZ-EC



1167

*Phanes abaris*

EC-ND, Oct16  
KG  
VZ-EC



1168

*Phanes aletes*

EC-PmpL,  
DvG  
MX-PE,BR



1169

*Phanes aletes*

MX-Oax, 1300m Oct07  
JK  
MX-PE,BR



1170

*Phanes aletes*

BR-ND, May12  
GC  
MX-PE,BR



1171

*Phanes aletes*

EC-PmpL,  
DvG  
MX-PE,BR



1172

*Phanes almoda*

EC-PmpL,  
DvG  
MX-PE,BR,AR





1173

*Phanes almoda*

EC-PmpL, MX-PE, BR, AR



1174

*Phanes almoda*

BR-ND, MX-PE, BR, AR



1175

*Phanes almoda*

EC-Cpl, 1000m, MX-PE, BR, AR



1176

*Phanes almoda*

PA-ND, Ene10, MX-PE, BR, AR



1177

*Pheraeus odilia epidius*

PA-ND, Ago24, NI-CO



1178

*Pheraeus odilia epidius*

PE-PntL, 420m Oct07, NI-CO



1179

*Pheraeus odilia epidius*

CO-PSF, NI-CO



1180

*Phlebodes fuldai*

*Vettius*, CO-Rpau, Ene15, PN-AR

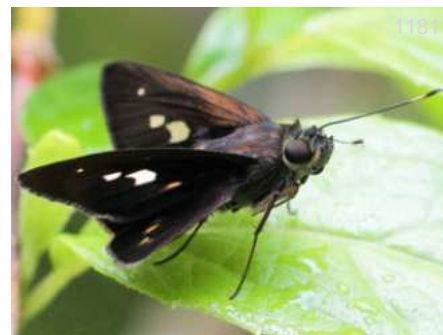

1181

*Phlebodes sifax* ♂

CR-ND, MX(Chia)-BR



1182

*Phlebodes sifax* ♂

CR-ND, MX(Chia)-BR



1183

*Phlebodes sifax*

CO-ND, MX(Chia)-BR



1184

*Psoralis calcarea ponda* ♀

*Molo*, CR-ND, CR-CO





*Psoralis calcarea ponda* ♀  
**Molo** McG  
 CR-ND, CR-CO

*Psoralis calcarea ponda*  
**Molo** YG  
 BO-ND, Ago24 CR-CO

*Psoralis calcarea ponda*  
**Molo** YG  
 BO-ND, Ago24 CR-CO



*Psoralis visendus* SS  
**Molo** CO-MMt, 200m CO-BO, BR

*Psoralis visendus* DvG  
**Molo** PE-AMZ, 275m CO-BO, BR

*Psoralis visendus* BBt  
**Molo** PE-ND, CO-BO, BR



*Psoralis visendus* KG  
**Molo** EC-TRC, 240m CO-BO, BR

*Ralis immaculatus* ♂  
**Mucia** DvG  
 PE-CoR, 1350m CO-PE

*Ralis immaculatus* ♀  
**Mucia** DvG  
 EC-Cal, CO-PE



*Ralis immaculatus* DvG  
**Mucia** CO-Mzm, 2500m Jun11 CO-PE

*Rectava ignarus* DvG  
**Papias** PE-Qtz, 1050m CO-BO, BR, GF

*Rectava ignarus* RH  
**Papias** PE-Vcm, 550m CO-BO, BR, GF





1197

*Rectava ignarus*

*Papias*

PE-ND, Nov13

WS

CO-BO,BR,GF



1198

*Rectava ignarus*

*Papias*

CO-SM, 800m Feb07

DvG

CO-BO,BR,GF

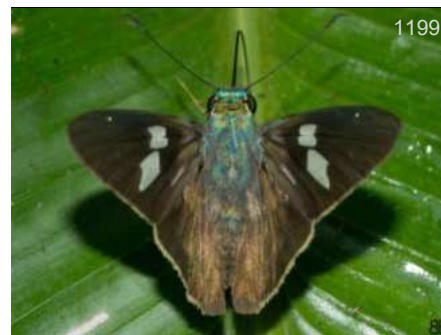

1199

*Rhinthon aqua*

*Neoxeniades*

CO-CRC, 320m Ene10

BB

PN-EC



1200

*Rhinthon aqua*

*Neoxeniades*

CO-CRC, 320m Ene10

BB

PN-EC



1201

*Rhinthon aqua*

*Neoxeniades*

CO-CRC, 320m Ene12

BB

PN-EC



1202

*Rhinthon braesia*

*Neoxeniades*

PE-VCm, Oct10

DvG

CO-BO,BR(Pa)



1203

*Rhinthon braesia*

*Neoxeniades*

PE-VCm, 550m Oct13

DvG

CO-BO,BR(Pa)



1204

*Rhinthon braesia*

*Neoxeniades*

PE-VCm, Oct10

DvG

CO-BO,BR(Pa)



1205

*Rhinthon braesia*

*Neoxeniades*

PE-VCm, 550m Oct13

DvG

CO-BO,BR(Pa)



1206

*Rhinthon braesia*

*Neoxeniades*

PE-ARCC, Sep08

DvG

CO-BO,BR(Pa)



1207

*Rhinthon molion*

*Neoxeniades*

MX-Oax, 1300m Sep17

JK

MX-PE



1208

*Rhinthon molion*

*Neoxeniades*

CO-Mzm, 1400m

DvG

MX-PE





1209

*Rhinthon molion*

*Neoxeniades*

MX-ND, 1600m Ago09

JK

MX-PE



1210

*Rhinthon osca*

PN-Bqt,

DW

US(Tx)-EC,VZ



1211

*Rhinthon osca*

PN-Bqt,

DW

US(Tx)-EC,VZ



1212

*Rigga ira*

*Parphorus*

CO-SLz,

KG

CO-VZ



1213

*Rigga ira*

*Parphorus*

CO-SLz, 2600m Mar03

DvG

CO-VZ



1214

*Rigga ira*

*Parphorus*

CO-SLz, 2200m Jul10

KG

CO-VZ



1215

*Rigga ira*

*Parphorus*

CO-SLz, 2600m Mar03

DvG

CO-VZ



1216

*Rigga ira*

*Parphorus*

CO-SLz, 2200m Jul10

KG

CO-VZ



1217

*Rigga ira*

*Parphorus*

CO-SLz, 2600m Mar03

DvG

CO-VZ



1218

*Rigga paramus*

*Parphorus*

CO-ND, Feb24

MHz

CO



1219

*Rigga sapala*

*Parphorus*

CO-RAD, 2600m

JT

PN-PE



1220

*Saturnus meton*

EC-ND,

KG  
CO,EC-BR,AR





*Saturnus meton*

EC-BBR, CO,EC-BR,AR



*Saturnus meton*

PE-VCm, 550m CO,EC-BR,AR



*Saturnus reticulata reticulata*

CO-Jard, PN-VZ



*Saturnus reticulata reticulata*

CO-Jard, PN-VZ



*Saturnus saturnus saturnus*

CO-ND, 200m CO-PE,BR,GF



*Saturnus saturnus saturnus*

CO-ND, 200m CO-PE,BR,GF



*Saturnus saturnus saturnus*

PE-VCm, 550m Oct10 CO-PE,BR,GF



*Saturnus tiberius*

PE-CoR, 1050m CO-BO,BR,Guianas



*Thoon modius*

PN-Boc, MX-BO,BR



*Thoon modius*

EC-ND, MX-BO,BR



*Tigasis arita*

*Arita* PE-VCm, 550m Oct10



*Tigasis arita*

*Arita* PE-VCm, 550m Oct10





1233

*Tigasis arita*

*Arita*

CO-TRC, 240m

KG  
MX-AR



1234

*Tigasis arita*

*Arita*

CR-ND,

PD  
MX-AR



1235

*Tigasis coda*

CO-Mzm, 1850m

DvG  
CO-EC



1236

*Tigasis colomus*

CO-Mzm, 1650m May27

DvG  
CO



1237

*Tigasis colomus*

CO-Mzm, 1800m Oct02

DvG  
CO



1238

*Tigasis colomus*

CO-Mzm, 1800m Oct02

DvG  
CO



1239

*Tigasis colomus*

CO-Mzm, 1800m Oct02

DvG  
CO



1240

*Troyus aurelius*

*Vettius*  
CR-ND,

KG  
GT-BR



1241

*Troyus aurelius*

*Vettius*  
CO-Sin, 780m Dic26

BB  
GT-BR



1242

*Troyus aurelius*

*Vettius*  
CR-ND,

KG  
GT-BR



1243

*Troyus diversa*

*Vettius*  
EC-Urr,

DW  
NI-BO, BR, AR



1244

*Troyus diversa maeon*

*Vettius*  
CR-ND, 1300m

KG  
NI-CO





1245

*Troys diversae maeon*

*Vettius*

PA-ND,

RC

NI-CO



1246

*Troys diversae maeon*

*Vettius*

CO-Mzm, 1350m Jun06

DvG

NI-CO



1247

*Troys diversae maeon*

*Vettius*

CO-Oqy, 1850m Sep26

KG

NI-CO



1248

*Troys diversae maeon*

*Vettius*

PA-ND,

RC

NI-CO



1249

*Troys diversae maeon*

*Vettius*

CO-Mzm,

DvG

NI-CO



1250

*Troys drova*

*Vettius*

CO-Oqy, 1850m Jun04

KG

CO-BO



1251

*Troys drova*

*Vettius*

CO-Mzm, Jul17

JJA

CO-BO



1252

*Troys drova*

*Vettius*

CO-Oqy, 1850m Jun04

KG

CO-BO



1253

*Troys drova*

*Vettius*

CO-Oqy, 1850m Sep14

KG

CO-BO



1254

*Troys drova*

*Vettius*

CO-Oqy, 1800m Jun03

BBT

CO-BO



1255

*Troys drova*

*Vettius*

CO-Oqy, 1850m Jun04

KG

CO-BO



1256

*Troys fantasos*

*Vettius*

CO-Sjn, 900m

MM

PN-AR





1257

*Troyus fantasos*

*Vettius*  
CO-ND,

PC  
PN-AR



1258

*Troyus fantasos*

*Vettius*  
CO-HLB, 524m -

BB  
PN-AR

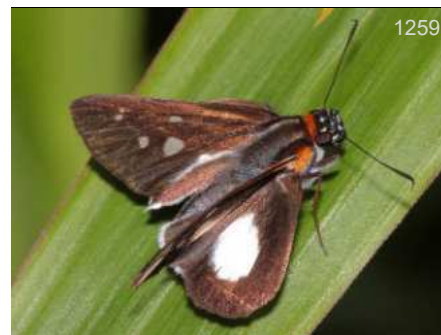

1259

*Troyus marcus*

*Vettius*  
CO-Mzm,

AH  
MX-AR



1260

*Troyus marcus*

*Vettius*  
PE-VCm, 600m Nov01

DvG  
MX-AR



1261

*Troyus marcus*

*Vettius*  
CO-RIR, 1850m -

BB  
MX-AR



1262

*Vehilius inca*

BR-ND, Feb23

KG  
CO-AR



1263

*Vehilius putus*

PE-ND,

KG  
CO-PE



1264

*Vehilius stictomenes illudens*

MX-Mue,

KG  
MX-CO



1265

*Vehilius stictomenes illudens*

PN-Vant,

KG  
MX-CO



1266

*Vehilius stictomenes illudens*

PN-PplRd,

DvG  
MX-CO



1267

*Vehilius stictomenes illudens*

MX-Mue,

KG  
MX-CO



1268

*Vehilius stictomenes stictomenes*

CO-ND, -

♂  
BB  
CO-AR





1269

BB

*Vehilius stictomenes stictomenes*

♀

BB

CO-ND, -

CO-AR



1270

BB

*Vehilius stictomenes stictomenes*

♀

BB

CO-RIR, 1850m -

CO-AR



1271

BB

*Vehilius stictomenes stictomenes*

♀

BB

CO-RIR, 1850m -

CO-AR



1272

KG

CO-PSJ, 1800m Feb09

CO-AR



1273

BB

CO-HLB, 524m -

CO-AR



1274

BB

CO-VPN, 1450m

CO-AR



1275

FM

CO-RP, 560m Nov07

CO-AR



1276

KG

CO-PSJ, 1800m Feb09

CO-AR



1277

BB

CO-Mor, 80m May01

CO-AR



1278

BB

CO-Vill, Ene13

CO-AR



1279

BB

CO-Vill, Ene13

CO-AR



1280

DvG

PE-VCm, 550m Oct31

NI-BO, BR





1281

*Vehilius vetula*

DvG

CO-SM, 750m

NI-BO, BR



1282

*Vehilius vetula*

RnM

VZ-ND,

NI-BO, BR



1283

*Venas caeruleans*

GC

BR-ND, May13

CO-PE, BR



1284

*Venas caeruleans*

SS

CO-BBv, Nov17

CO-PE, BR



1285

*Venas caeruleans*

DW

BR-RG, Nov05

CO-PE, BR



1286

*Venas evans*

DvG

CO-Mzm,

CO-PE, BR



1287

*Vettius chagres*

MC

PA-ND,

PN-CO



1288

*Vettius lafrenaye pica*

DvG

PE-Rmpt, 1000m

MX-PE, BR



1289

*Vettius lafrenaye pica*

DvG

PE-VCm,

MX-PE, BR



1290

*Vettius lafrenaye pica*

GC

BR-ND, May19

MX-PE, BR



1291

*Vettius monacha*

DvG

PE-VCm, 550m Oct13

CO-PE, BR



1292

*Vettius monacha*

RC

PE-Ramz,

CO-PE, BR





1293

*Vettius monacha*

GC

BR-CJL,

CO-PE,BR



1294

*Vettius phyllus phyllus*

BB

CO-Fal, 1150m Abr15

PN-PE,BR



1295

*Vettius phyllus phyllus*

KG

CO-CCri, 280m Ago11

PN-PE,BR



1296

*Vettius phyllus phyllus*

SS

EC-Kpw,

PN-PE,BR



1297

*Vettius phyllus phyllus*

FM

CO-RP, 560m Nov07

PN-PE,BR



1298

*Vettius phyllus phyllus*

BB

CO-Fal, 1150m Abr15

PN-PE,BR



1299

*Vettius richardi*

KP

PA-ND, Sep06

PN-PE,BR



1300

*Vettius triangularis*

DvG

EC-FHt,

PN-PE,BR



1301

*Vettius triangularis*

TH

PE-ND,

PN-PE,BR



1302

*Vettius triangularis*

KG

EC-FHt,

PN-PE,BR



1303

*Vettius triangularis*

DvG

EC-FHt,

PN-PE,BR



1304

*Vidius catocala*

*Cobalopsis*

SS

CO-Pam, Nov09

CO-BR,AR





1305

*Vidius catocala*

*Cobalopsis*

PE-MWC, Jun22

DvG  
CO-BR,AR



1306

*Vidius fraus*

*Cymaenes*

CO-ND, -

BB  
MX-CO



1307

*Vidius fraus*

*Cymaenes*

CO-ND, -

BB  
MX-CO



1308

*Vidius fraus*

*Cymaenes*

CO-GMq, 5m

BB  
MX-CO



1309

*Vidius fraus*

*Cymaenes*

PA-ND,

DW  
MX-CO



1310

*Vinius exilis*

EC-AJL, 400m Feb05

DvG  
US(Tx)-EC,BR



1311

*Vinius exilis*

EC-AJL, 400m Feb05

DvG  
US(Tx)-EC,BR



1312

*Vinius exilis*

EC-AJL, 400m Feb05

DvG  
US(Tx)-EC,BR



1313

*Vinius sagitta*

PA-ND,

MC  
NI-PE,BR



1314

*Vinius tryhana tryhana*

CO-PGt,

DvG  
MX-PE,GY



1315

*Vinius tryhana tryhana*

MX-HTn,

MS  
MX-PE,GY



1316

*Vinius tryhana tryhana*

MX-HTn,

MS  
MX-PE,GY





1317

*Vinius tryhana tryhana*

CO-PGt, DvG  
MX-PE,GY



1318

*Vinius tryhana tryhana*

CO-PGt, DvG  
MX-PE,GY



1319

*Virga virginus*

BR-Plm, DvG  
MX(Chia)-BO,BR



1320

*Virga virginus*

BR-Plm, DvG  
MX(Chia)-BO,BR



1321

*Virga virginus*

PE-Rmpt, 950m DvG  
MX(Chia)-BO,BR



1322

*Virga virginus*

CO-PSA, 1700m Jun06 THn  
MX(Chia)-BO,BR



1323

*Virga virginus*

BR-Plm, DvG  
MX(Chia)-BO,BR



1324

*Wahydra kenava*

CO-Mzm, 2600m Feb12 DvG  
VZ-PE



1325

*Wahydra kenava*

CO-RIR, 2700m May25 DvG  
VZ-PE



1326

*Wahydra kenava*

CO-Mzm, 2600m Feb12 DvG  
VZ-PE



1327

*Wahydra kenava*

CO-Mzm, 2600m Feb12 DvG  
VZ-PE



1328

*Wahydra kenava*

CO-Mzm, 2600m Feb12 DvG  
VZ-PE





*Wahydra tassa*

BB  
CO-Pal, 2500m



*Wahydra tassa*

BB  
CO-Pal, 2500m



*Wahydra tassa*

BB  
CO-Pal, 2500m



*Wahydra thisbe*

DW  
CO-Jard, Ene28



*Wahydra thisbe*

BB  
CO-SSb, 2500m -



*Wahydra thisbe*

DvG  
CO-Mzm, 2600m Jun11



*Wahydra thisbe*

BB  
CO-SSb, 2500m -



*Wahydra thisbe*

DvG  
CO-Mzm, 2600m Jun11



*Wahydra thisbe*

BB  
CO-SSb, 2500m -



*Wahydra vola*

DvG  
CO-BO  
PE-Cus, 2900m Oct19



*Wahydra vola*

DvG  
CO-BO  
PE-Cus, 2900m Oct19



*Wahydra vola*

DvG  
CO-BO  
PE-Cus, 2900m Oct19





1341

*Wahydra vola*

PE-Way, 2800m  
DvG  
CO-BO



1342

*Wahydra vola*

CO-RBc, Feb21  
DvG  
CO-BO



1343

*Zalomes biforis*

CO-CSI, 2900m  
DW  
CO-EC



1344

*Zalomes biforis*

EC-Loj, 2500m  
DvG  
CO-EC



1345

*Zalomes biforis*

CO-ND, 2900m  
DW  
CO-EC



1346

*Zalomes biforis*

EC-ND,  
KG  
CO-EC



1347

*Zalomes biforis*

EC-Loj, 2500m  
DvG  
CO-EC



1348

*Zalomes cordillera*

EC-Caj, 2700m  
AN  
CO-EC



1349

*Zalomes cordillera*

EC-ND, 2700m  
KG  
CO-EC



1350

*Zalomes cordillera*

EC-Caj, 2700m  
AN  
CO-EC



1351

*Zariaspes mys*

CO-ND,  
BB  
MX-AR



1352

*Zariaspes mys*

AR-ND,  
KG  
MX-AR





*Zariaspes mys*

PE-ND, 1000m  
DvG  
MX-AR



*Zariaspes mys*

CO-ND,  
BB  
MX-AR



*Zariaspes mys*

CO-HLB, 524m -  
BB  
MX-AR



*Zariaspes mys*

BR-ND,  
DvG  
MX-AR



*Zariaspes mys*

CO-HLB, 524m -  
BB  
MX-AR



*Zariaspes mys*

CO-HLB, 524m -  
BB  
MX-AR

infGUIDE País SUBFAMILIA Photo Guide

Esta versión del catálogo se generó el [Date of report](#) jueves, 19 de septiembre de 2024

Busque versión nueva de esta guía gratis en:  
Look for a newer version of this free guide in:

<https://www.butterflycatalogs.com/>

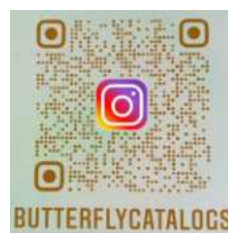



# Papilionidae



*Heraclides androgeus epidaurus*

Foto: Juan Guillermo Jaramillo



# Taxonomía familia Papilionidae

## Taxonomy family Papilionidae

En este listado colocamos todos los géneros que están en el Neotrópico para la familia, agrupados por subfamilia de tal manera que se pueda saber la clasificación taxonomica de un género y el orden en la guía o listado. Todos los géneros no necesariamente estan en un país o localidad. Se numeran para saber cuantos géneros hay en la

We have listed below all the Neotropic genera in the family within each subfamily, to help with locating a particular genus. All genera are not necessarily in one country or locality.

GUIDE País Clasificación hasta Genero

domingo, 22 de septiembre de 2024

## Papilionidae

Subfamilia - Subfamily	
Papilioninae	
Tribu - Tribe	
Leptocircini	
Subtribu - Subtribe	
Sin Subtribu	
1	<i>Eurytides</i>
2	<i>Mimoides</i>
3	<i>Neographium</i>
4	<i>Protesilaus</i>
Tribu - Tribe	
Troidini	
Subtribu - Subtribe	
Sin Subtribu	
5	<i>Battus</i>
6	<i>Parides</i>
Tribu - Tribe	
Papilionini	
Subtribu - Subtribe	
Sin Subtribu	
7	<i>Heraclides</i>
8	<i>Papilio</i>
9	<i>Pterourus</i>



Subfamilia - Subfamily

# Papilioninae



*Heraclides torquatus*

Foto: David Geale



Familia - Family

# Papilionidae

Subfamilia - Subfamily

# Papilioninae

Papilionidae de Colombia

Papilioninae

Leptocircini

Tribu - Tribe

Leptocircini

Subtribu - Subtribe

Sin Subtribu



*Eurytides callias*

1

BH  
PE-ND, VZ-BO, BR, Guianas



*Eurytides callias*

2

KG  
BR-CJL, May23 VZ-BO, BR, Guianas



*Eurytides callias*

3

BH  
PE-ND, VZ-BO, BR, Guianas



*Eurytides columbus*

4

BB  
CO-PSJ, 1800m Dic29 CO-EC



*Eurytides columbus*

5

DvG  
CO-Mzm, 1400m CO-EC



*Eurytides columbus*

6

BB  
CO-EC CO-ND, -



*Eurytides columbus*

7

BBt  
CO-Jard, Jun15 CO-EC



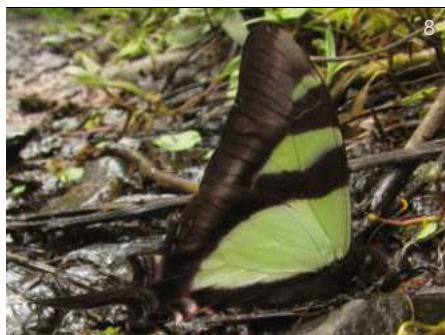

*Eurytides columbus*

CO-Mzm, 1400m

DvG  
CO-EC



*Eurytides dioxippus diores*

*Protographium*  
PE-ND, AUG15

PD  
CO-BO

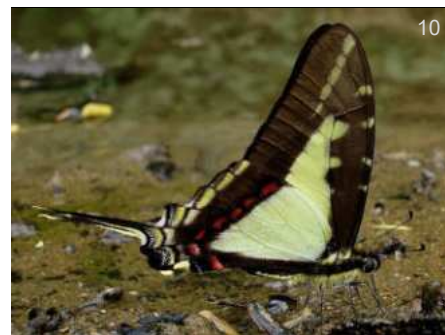

*Eurytides dioxippus dioxippus*

*Protographium*  
PA-ND,

GC  
PN-VZ

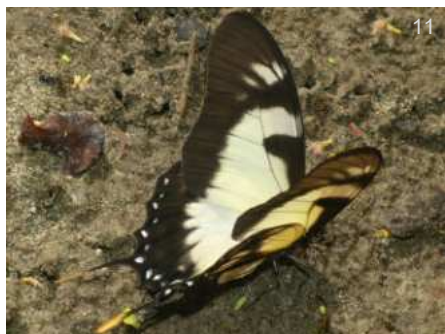

*Eurytides dolicaon deileon*

PE-ND,

DvG  
VZ-BO, BR

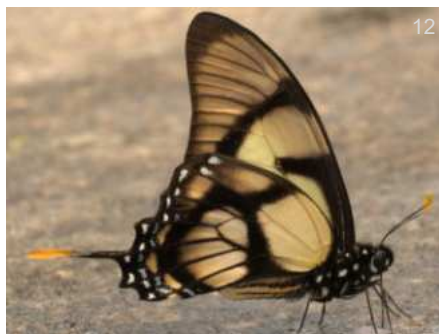

*Eurytides dolicaon deileon*

EC-PmpL, Jul24

BB  
VZ-BO, BR



*Eurytides dolicaon deileon*

PE-PNYC, 400m Oct25

DvG  
VZ-BO, BR



*Eurytides dolicaon deileon*

PE-ARCC, 230m Sep27

DvG  
VZ-BO, BR



*Eurytides dolicaon deileon*

BR-CJL, May21

GC  
VZ-BO, BR



*Eurytides dolicaon deileon*

CO-ND, Jul15

Ecn  
VZ-BO, BR



*Eurytides leucaspis lamidis*

*Protographium*  
CO-RP, 560m

FM  
CO-VZ



*Eurytides leucaspis lamidis*

*Protographium*  
CO-RP, 560m

FM  
CO-VZ



*Eurytides leucaspis leucaspis*

*Protographium*  
PE-Qtz, 1050m Nov15

DvG  
CO-BO

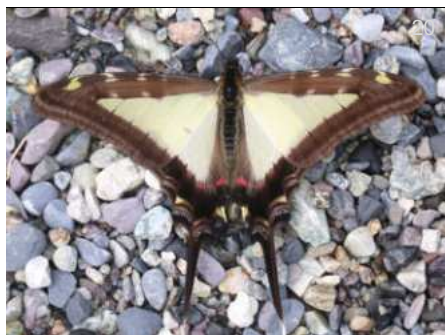

*Eurytides leucaspis leucaspis**Protographium*

PE-ND,

TH  
CO-BO*Eurytides leucaspis leucaspis**Protographium*

PE-PH, Nov16

DvG  
CO-BO*Eurytides leucaspis leucaspis**Protographium*

EC-Bañ, Oct17

KG  
CO-BO*Eurytides leucaspis leucaspis**Protographium*

PE-Qtz, 1050m Nov13

KNc  
CO-BO*Eurytides orabilis orabilis*

CR-ND, 1120m Oct04

♂  
INB  
CR-CO*Eurytides orabilis orabilis*

PA-ND,

LS  
CR-CO*Eurytides philolaus xanticles**Neographium*

PN-PplRd, Apr20

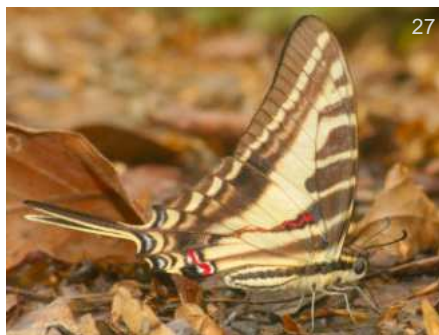
♂  
DvG  
PN-VZ*Eurytides philolaus xanticles**Neographium*

PN-PplRd, Apr20

♂  
DvG  
PN-VZ*Eurytides philolaus xanticles**Neographium*

PA-CTwr,

TS  
PN-VZ*Eurytides philolaus xanticles**Neographium*

PA-ND,

KG  
PN-VZ*Eurytides serville acritus*

CO-SM, Aug25

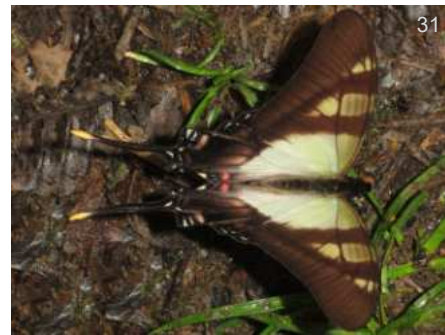
DvG  
SW VZ-S CO*Eurytides serville serville*

PE-Qtz, 1000m Nov19

DvG  
S CO-BO



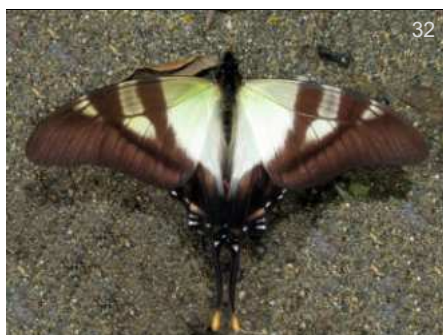

32

*Eurytides serville serville*

KNc

PE-Qtz, 1050m Nov09

S CO-BO

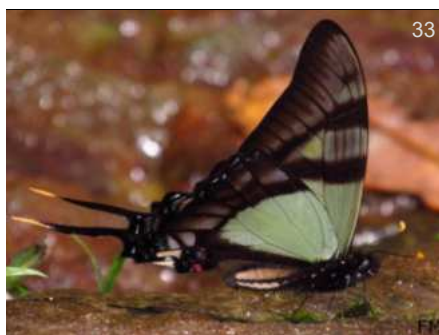

33

*Eurytides serville serville*

FM

CO-RP, 560m Feb09

S CO-BO



34

*Eurytides serville serville*

KWs

EC-Cpl,

S CO-BO



35

*Eurytides serville serville*

KNc

PE-Qtz, 1050m Nov09

S CO-BO



36

*Eurytides serville serville*

AN

PE-ND, Abr16

S CO-BO



37

*Eurytides serville serville*

DvG

PE-Qtz, 1050m Nov11

S CO-BO

*Eurytides thyastes panamensis*

♂

*Neographium*

INB

CR-ND,

NI-NW EC



39

*Eurytides thyastes panamensis**Neographium*

OR

CO-ND, Sep09

NI-NW EC



40

*Eurytides thyastes panamensis**Neographium*

KP

PA-ND,

NI-NW EC



41

*Eurytides thyastes thyastinus**Neographium*

GC

BR-CJL, Jul02

CO-BO, BR

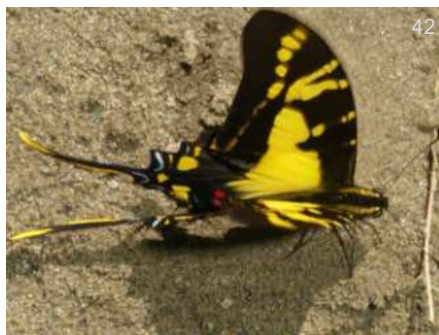

42

*Eurytides thyastes thyastinus**Neographium*

DvG

EC-ND, 600m Sep07

CO-BO, BR



43

*Eurytides thyastes thyastinus**Neographium*

DvG

EC-ND, 600m Sep07

CO-BO, BR





44

*Eurytides thyastes thyastinus*

*Neographium*

EC-ND, 600m Sep07

BB

CO-BO, BR



45

*Mimoides ariarathes gayi*

PE-ND, Sep19

KG

VZ-BO, BR



46

*Mimoides ariarathes gayi*

BR-CJL, Oct13

GC

VZ-BO, BR



47

*Mimoides ariarathes gayi*

BR-CJL, Oct13

GC

VZ-BO, BR

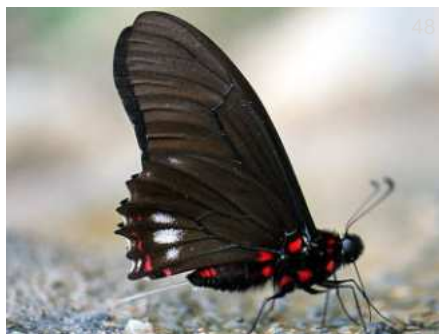

48

*Mimoides euryleon anatmus*

EC-ND, -

AN

CO-E EC

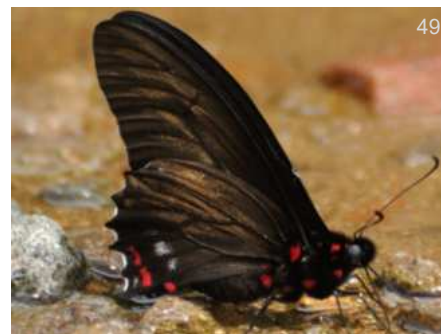

49

*Mimoides euryleon anatmus*

EC-ND, Nov12

JSI

CO-E EC

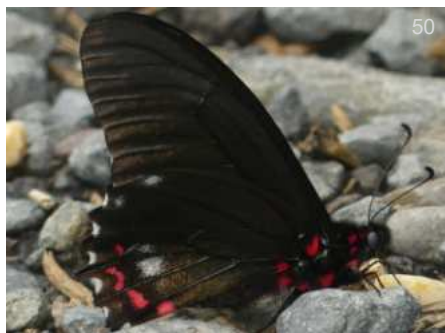

50

*Mimoides euryleon anatmus*

EC-WS, 1350m Nov24

DvG

CO-E EC



51

*Mimoides euryleon anatmus*

EC-ND, Oct27

KK

CO-E EC

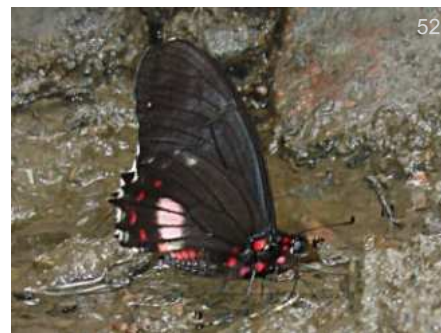

52

*Mimoides euryleon euryleon*

CO-ND, 1600m Ago06

KG

CO



53

*Mimoides euryleon pithonius* ♂

CO-Sin, 700m Jun28

BB

W CO



54

*Mimoides euryleon pithonius* ♂

CO-Sin, 700m Jun28

BB

W CO



55

*Mimoides euryleon pithonius*

CO-Mzm, 1400m Sep23

DvG

W CO



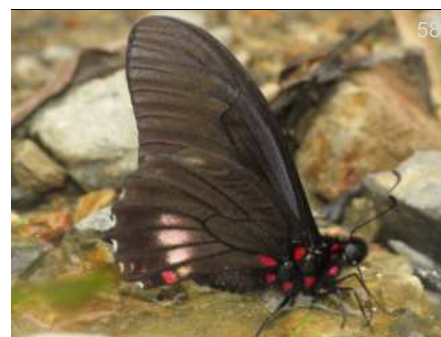
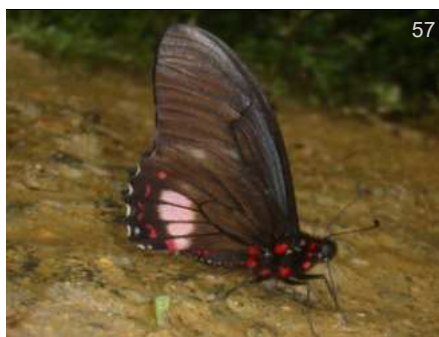
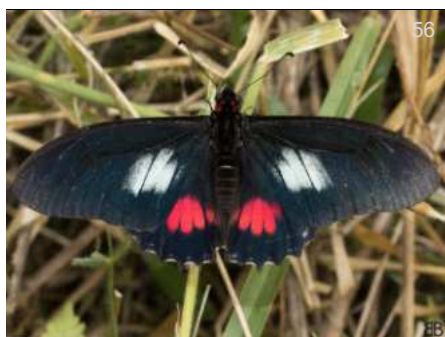

*Mimoides euryleon pithonius*

*Mimoides euryleon pithonius*

*Mimoides euryleon pithonius*

CO-Mzm, 1350m Ene09

CO-Mzm, Feb27

CO-Mzm, 1400m Sep23

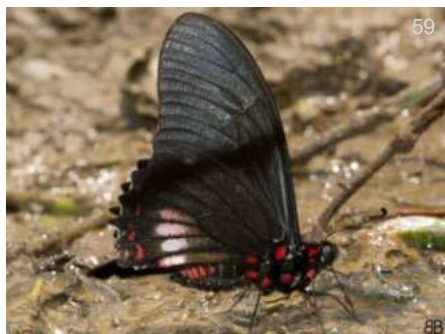

*Mimoides euryleon pithonius*

*Mimoides ilus ilus*

*Mimoides ilus ilus*

CO-Mzm, 1350m Ene09

PN-Caz, May30

PN-Caz, May18

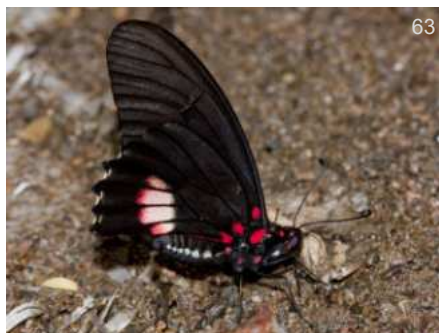

*Mimoides ilus ilus*

*Mimoides ilus ilus*

*Mimoides pausanias cleombrotus*

PN-Caz, May18

CO-CRC, 320m Jun21

CO-ND, -



*Mimoides pausanias cleombrotus*

*Mimoides pausanias cleombrotus*

*Mimoides pausanias cleombrotus*

PA-ND, May25

CO-CRC, 320m Ene12

CO-CRC, 320m Ago21





68

FM

*Mimoides pausanias hermolaus*

FM  
CO-VZ

CO-RP, 560m Feb09



69

*Mimoides pausanias pausanias*

KG  
VZ-BO, BR, GY

EC-ND, Jul02



70

*Mimoides pausanias pausanias*

AN  
VZ-BO, BR, GY

EC-ND, Oct28



71

*Mimoides pausanias pausanias*

KG  
VZ-BO, BR, GY

CO-CCri, 280m Ago13

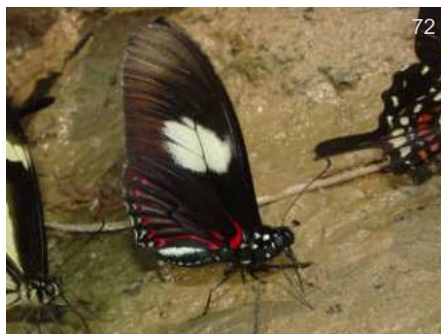

72

*Mimoides pausanias pausanias*

WC  
VZ-BO, BR, GY

BR-CJL, Sep14



73

*Mimoides phaon therodamas*

Leo  
VZ-EC

CO-Mzm, Ene03

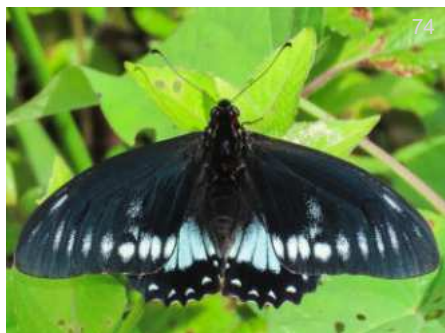

74

*Mimoides phaon therodamas*

CRm  
VZ-EC

CO-Anc, Jul07

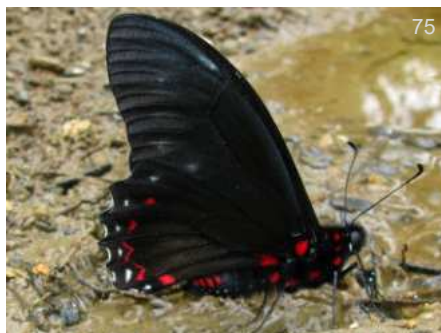

75

*Mimoides phaon therodamas*

Leo  
VZ-EC

CO-Mzm, Ene03

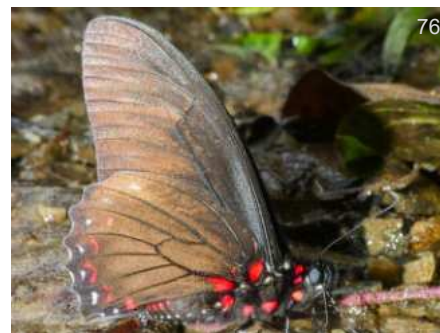

76

*Mimoides phaon therodamas*

KG  
VZ-EC

CO-Anc, Jul07



77

*Mimoides xeniades halex*

KG  
E CO

CO-SM, Oct11



78

*Mimoides xeniades halex*

DvG  
E CO

CO-SM, Feb05



79

*Mimoides xeniades halex*

KK  
E CO

CO-SM, Oct11





80

*Mimoides xeniades xeniades*



KG

EC-ND, Nov14

CO-EC



81

*Mimoides xeniades xeniades*

KG

EC-ND, Mar21

CO-EC



82

*Mimoides xeniades xeniades*

DvG

EC-ND, 850m Dic04

CO-EC



83

*Mimoides xeniades xeniades*

KG

EC-ND, Mar21

CO-EC

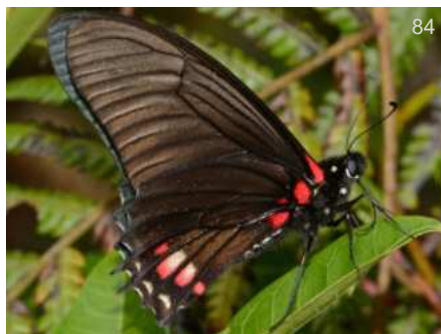

84

*Mimoides xynias trapeza*

KK

EC-WS, Oct27

CO-EC



85

*Mimoides xynias trapeza*

KK

EC-WS, Oct27

CO-EC

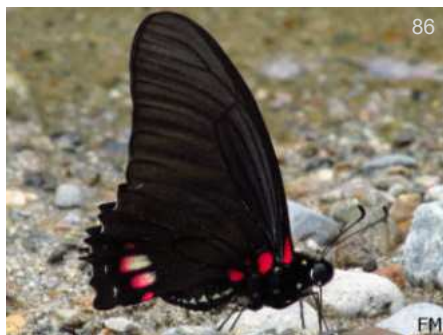

86

*Mimoides xynias trapeza*

FM

CO-RP, 560m Feb09

CO-EC

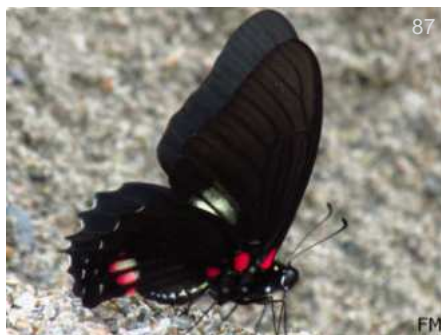

87

*Mimoides xynias trapeza*

FM

CO-RP, 560m Feb09

CO-EC



88

*Neographium agesilaus agesilaus*

*Protographium*

CO-SM, Jun15

FM

CO-VZ



89

*Neographium agesilaus autosilaus*

*Protographium*

PE-TRC, 240m

RC

VZ-BO,BR,GF



90

*Neographium agesilaus autosilaus*

*Protographium*

BR-CJL, Oct06

RH

VZ-BO,BR,GF



91

*Neographium agesilaus autosilaus*

*Protographium*

EC-ND, Oct27

AN

VZ-BO,BR,GF



*Neographium agesilaus autosilaus**Protographium*

EC-ND, Oct18

AN

VZ-BO, BR, GF

*Neographium agesilaus autosilaus**Protographium*

PE-ARCC, 230m Oct06

KNc

VZ-BO, BR, GF

*Neographium agesilaus eimeri**Protographium*

PN-Vant, APR29

KP

PN-W CO

*Neographium agesilaus eimeri**Protographium*

PA-ND, Ene14

GC

PN-W CO

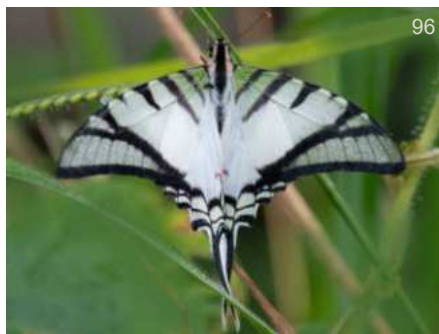
*Protesilaus aguiari*

BR-ND, Apr09

Ral

VZ-PE, BR, GF

*Protesilaus aguiari*

CO-ND, Jan21

DRg

VZ-PE, BR, GF

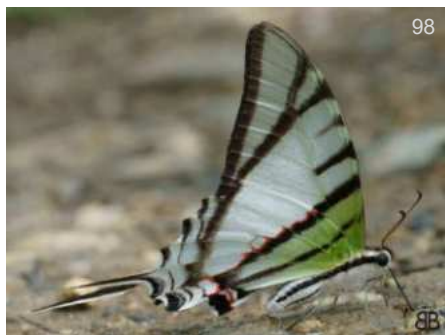
*Protesilaus glaucolaus glaucolaus*

CO-HLB, 524m -

BB

PN-VZ

*Protesilaus glaucolaus leucas*

PE-OQ, Jul19

DvG

VZ-BO, BR, GF

*Protesilaus glaucolaus leucas*

BR-CJL, Sep11

RH

VZ-BO, BR, GF

*Protesilaus glaucolaus leucas*

PE-ARCC, 230m Oct06

KNc

VZ-BO, BR, GF

*Protesilaus glaucolaus leucas*

EC-Ten, Oct23

AN

VZ-BO, BR, GF

*Protesilaus macrosilaus leucones*

PA-ND,

WC

↓, Darien-N CO, N VZ





104

*Protesilaus protesilaus*

DvG

PE-ARCC, 230m Sep27

CR-BO,BR,AR



105

*Protesilaus protesilaus*

DvG

PE-ARCC, 230m Sep27

CR-BO,BR,AR

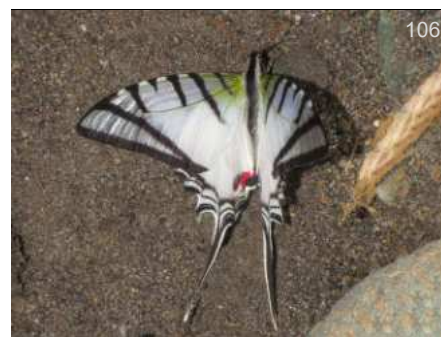

106

*Protesilaus protesilaus archesilaus*

DvG

EC-Mnd, Feb13

VZ-EC



107

*Protesilaus protesilaus archesilaus*

DvG

EC-Mnd, Feb13

VZ-EC



108

*Protesilaus protesilaus archesilaus*

AN

EC-Cpl, Oct13

VZ-EC



109

*Protesilaus protesilaus archesilaus*

PC

CO-ND,

VZ-EC



110

*Protesilaus protesilaus archesilaus*

PC

CO-ND,

VZ-EC



111

*Protesilaus protesilaus protesilaus*

KK

EC-ND, Oct23

VZ-BO,BR,AR



112

*Protesilaus protesilaus protesilaus*

RH

BR-ND, Jul25

VZ-BO,BR,AR



113

*Protesilaus protesilaus protesilaus*

GC

BR-CJL, Jun30

VZ-BO,BR,AR



114

*Protesilaus protesilaus protesilaus*

GC

BR-CJL, Jun30

VZ-BO,BR,AR



115

*Protesilaus protesilaus protesilaus*

VM

CO-ND,

VZ-BO,BR,AR





116

*Protesilaus telesilaus dolius*

PN-Vant, Apr30  
 KP  
 PN-N EC

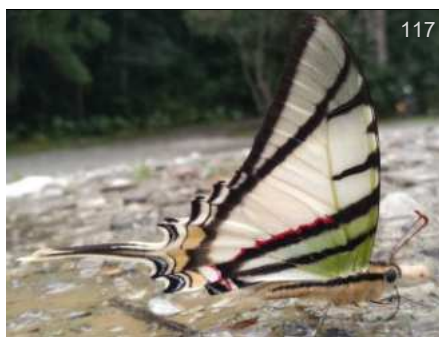

117

*Protesilaus telesilaus dolius*

CO-CRC, 350m Mar21  
 RN  
 PN-N EC

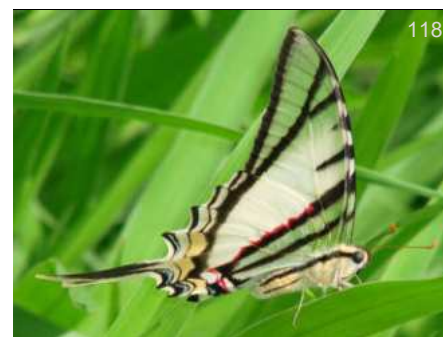

118

*Protesilaus telesilaus dolius*

CO-CRC, 350m  
 PB  
 PN-N EC



119

*Protesilaus telesilaus telesilaus*

PE-Jgu, Oct14  
 DvG  
 VZ-PE,BR



120

*Protesilaus telesilaus telesilaus*

BR-ND, Jul25  
 RH  
 VZ-PE,BR



121

*Protesilaus telesilaus telesilaus*

EC-ND, 600m Sep07  
 KG  
 VZ-PE,BR



122

*Protesilaus telesilaus telesilaus*

PE-ND, 500m Oct14  
 DvG  
 VZ-PE,BR

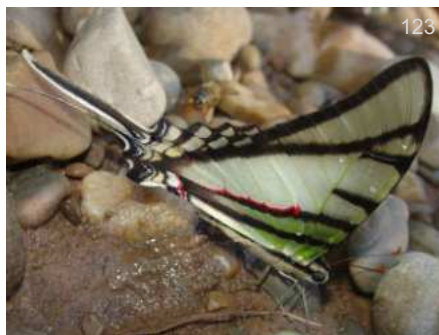

123

*Protesilaus telesilaus telesilaus*

PE-TRC, 240m  
 KG  
 VZ-PE,BR

Tribu - Tribe  
**Troidini**

Subtribu - Subtribe  
 Sin Subtribu

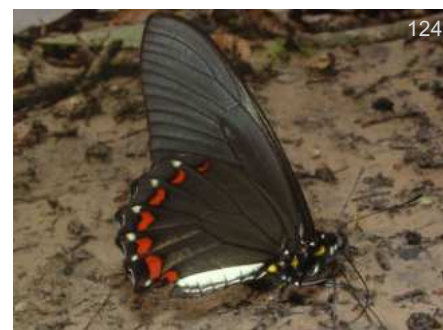

124

*Battus belus*

BR-ND, Oct17  
 WC  
 CO-BO,BR,Guianas





125

*Battus belus*

♀

GC

BR-ND, Oct05

CO-BO, BR, Guianas



126

*Battus belus*

DR

EC-ND, Oct17

CO-BO, BR, Guianas

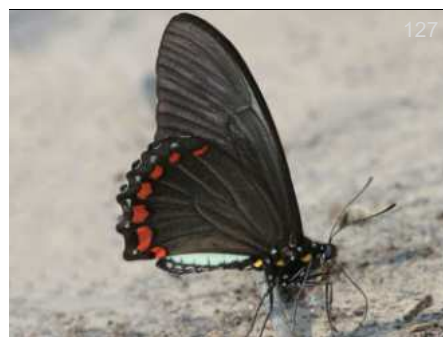

127

*Battus belus*

RH

BR-ND, Sep11

CO-BO, BR, Guianas



128

*Battus belus*

GC

BR-ND, Jun24

CO-BO, BR, Guianas



129

*Battus belus*

FM

CO-RP, 560m Nov07

CO-BO, BR, Guianas



130

*Battus crassus crassus*

Spy

PE-ND,

BO, BR (RJ), AR, GF



131

*Battus crassus crassus*

BB

CO-ND,

BO, BR (RJ), AR, GF



132

*Battus crassus crassus*

GC

BR-CJL, Sep13

BO, BR (RJ), AR, GF



133

*Battus crassus crassus*

DW

BR-CJL, Nov10

BO, BR (RJ), AR, GF



134

*Battus crassus crassus*

KNc

PE-ARCC, 230m Oct06

BO, BR (RJ), AR, GF



135

*Battus crassus crassus*

KNc

PE-VCm, 550m Nov12

BO, BR (RJ), AR, GF



136

*Battus crassus crassus*

AN

EC-ND, Oct20

BO, BR (RJ), AR, GF





137

*Battus crassus crassus*

AN

EC-ND, Oct18

>-BO, BR(RJ), AR, GF



138

*Battus crassus crassus*

JSI

EC-ND, Nov12

>-BO, BR(RJ), AR, GF



139

*Battus crassus lepidus*

♂

RD

CR-ND,

CR-VZ, EC



140

*Battus ingenuus*

♂

KK

EC-ND,

MX-VZ, EC



141

*Battus ingenuus*

♀

LS

PA-ND,

MX-VZ, EC

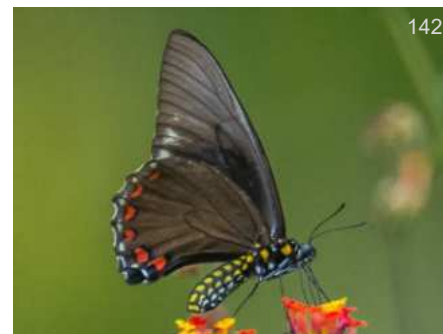

142

*Battus ingenuus*

♀

LS

PA-ND,

MX-VZ, EC



143

*Battus ingenuus*

RD

CR-ND,

MX-VZ, EC



144

*Battus ingenuus*

BB

CO-Sin, 700m Jul19

MX-VZ, EC



145

*Battus laodamas*

♂

DR

MX-ND,

MX-VZ



146

*Battus laodamas*

♂

BBt

MX-Plq,

MX-VZ



147

*Battus laodamas*

♀

JMD

BZ-ND,

MX-VZ



148

*Battus laodamas*

♀

JMD

BZ-ND,

MX-VZ





149

*Battus lycidas*

DvG

PE-ARCC,

MX-BO,BR

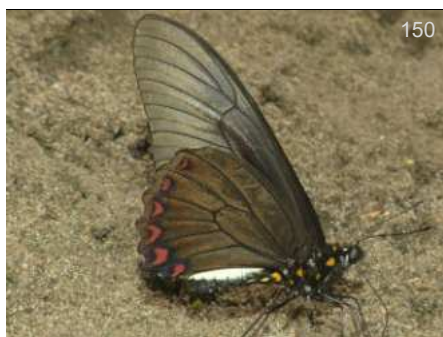

150

*Battus lycidas*

DvG

PE-ND, Nov22

MX-BO,BR

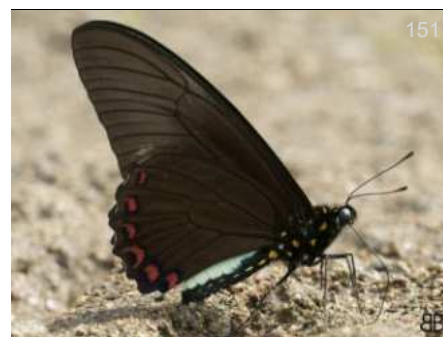

151

*Battus lycidas*

BB

CO-Tkk, 5m Jun17

MX-BO,BR



152

*Battus polydamas*

FM

CO-ND, May31

US-AR



153

*Battus polydamas*

MCC

BR-ND,

US-AR



154

*Battus polydamas*

BB

CO-JBJAU, 1500m Mar19

US-AR



155

*Battus polydamas*

BBt

BO-ND,

US-AR



156

*Battus polydamas*

BBt

CO-ND,

US-AR



157

*Parides aeneas bolivar*

♂

UFPR

BR-ND, -

CO-BR(Am)



158

*Parides aeneas bolivar*

♂

AN

EC-Atrk, Oct22

CO-BR(Am)

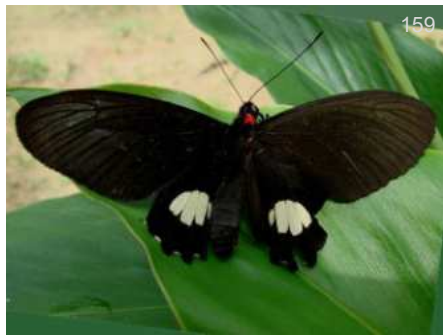

159

*Parides aeneas bolivar*

♀

BH

PE-ND, Feb20

CO-BR(Am)



160

*Parides aeneas bolivar*

♀

FM

CO-RP, 560m Nov07

CO-BR(Am)





161

*Parides anchises drucei*

♂

BH

PE-ND,

VZ-PE,BR



162

*Parides anchises drucei*

♀

JMD

PE-ND,

VZ-PE,BR



163

*Parides anchises drucei*

♀

JMD

PE-ND,

VZ-PE,BR



164

*Parides anchises drucei*

DvG

PE-Vcm, 550m Oct11

VZ-PE,BR



165

*Parides anchises drucei*

DvG

EC-ND, 800m Sep06

VZ-PE,BR

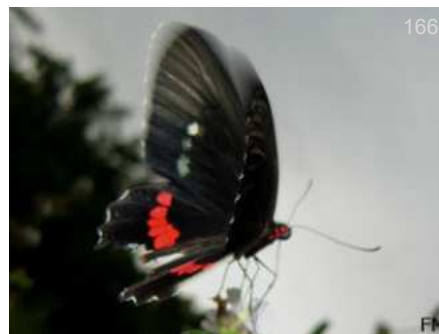

166

*Parides anchises serapis*

♂

FM

CO-ND, May31

N CO-NW VZ



167

*Parides anchises serapis*

♂

FM

CO-ND, May31

N CO-NW VZ

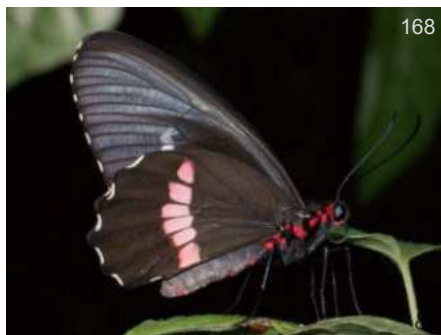

168

*Parides anchises serapis*

♂

BB

CO-RRm, 320m

N CO-NW VZ

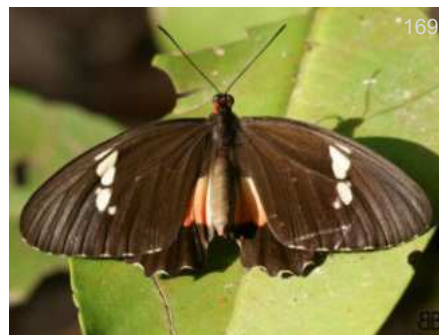

169

*Parides anchises serapis*

♀

BB

CO-RRm, 320m

N CO-NW VZ

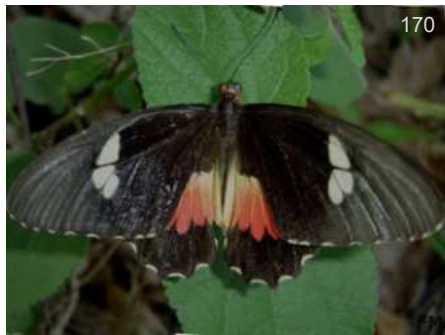

170

*Parides anchises serapis*

♀

FM

CO-ND, May31

N CO-NW VZ



171

*Parides anchises serapis*

♀

BB

CO-RRm, 320m

N CO-NW VZ



172

*Parides anchises serapis*

♀

BB

CO-RRm, 320m

N CO-NW VZ





173

*Parides chabrias chabrias*

♂

GC

BR-CJL, Ago22

VZ-PE,BR(Am)



174

*Parides chabrias chabrias*

JMD

PE-ND,

VZ-PE,BR(Am)



175

*Parides chabrias chabrias*

JMD

PE-ND,

VZ-PE,BR(Am)



176

*Parides childrenae childrenae*

♂

DvG

HN-ND, 800m Jan07

MX-W CO



177

*Parides childrenae childrenae*

♂

KP

PA-ND,

MX-W CO



178

*Parides childrenae childrenae*

♀

KG

PA-ND, 400m

MX-W CO



179

*Parides childrenae childrenae*

♀

PB

CR-ND,

MX-W CO



180

*Parides childrenae childrenae*

♀

KG

PA-ND, 400m

MX-W CO



181

*Parides childrenae latifasciata*

♂

BH

EC-ND,

CO W &amp; C-EC W



182

*Parides childrenae latifasciata*

♀

BH

EC-ND,

CO W &amp; C-EC W



183

*Parides childrenae latifasciata*

♀

KG

CO-ND, Jul10

CO W &amp; C-EC W



184

*Parides childrenae unimacula*

♂

KK

EC-ND, Oct28

CO-PE



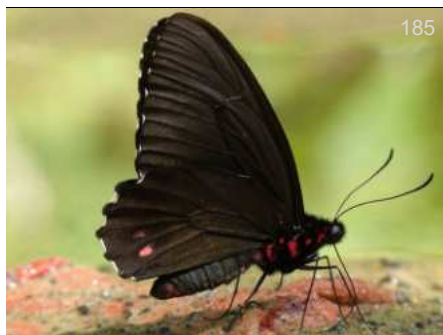

185

*Parides childrenae unimacula*

♂

AN

EC-ND, Oct28

CO-PE

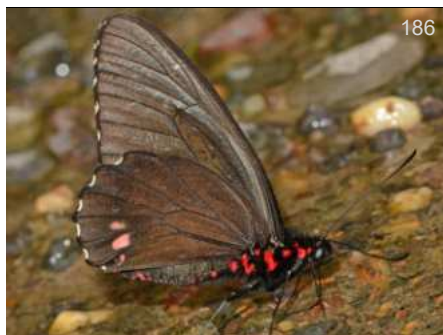

186

*Parides childrenae unimacula*

♂

KK

EC-ND, Oct27

CO-PE



187

*Parides childrenae unimacula*

♂

KK

EC-ND, Oct28

CO-PE



188

*Parides erithalion cauca*

♂

BB

CO-VPN, 1450m

CO



189

*Parides erithalion cauca*

♀

Ahs

CO

CO-ND, 930m Jun15



190

*Parides erithalion cauca*

♀

BB

CO-VPN, 1450m

CO



191

*Parides erithalion cauca*

♀

Ahs

CO

CO-ND, 930m Jun15



192

*Parides erithalion cauca*

♀

MR

CO

CO-ND,



193

*Parides erithalion erithalion*

BB

CO-RSm, 400m Jul19

PN,Darien-CO



194

*Parides eurimedes antheas*

♀

BB

CO

CO-Sin, 780m Ago30



195

*Parides eurimedes antheas*

♀

BB

CO

CO-Sin, 780m Ago30



196

*Parides eurimedes arriphus*

♂

DW

CO

CO-CRC, 320m Jul18

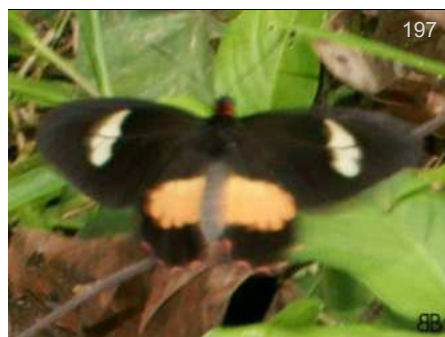

*Parides eurimedes arriphus*

♀

BB

CO-CRC, 320m Ene26

CO

*Parides eurimedes arriphus*

♀

PB

CO-CRC, 320m Jul16

CO

*Parides eurimedes arriphus*

♀

BB

CO-LPC, 800m

CO

*Parides eurimedes arriphus*

♀

KG

CO-CRC, 320m Feb16

CO

*Parides eurimedes mycale*

♂

KG

PA-ND,

CR-CO

*Parides eurimedes mycale*

♀

KG

PA-ND,

CR-CO

*Parides eurimedes mycale*

♀

DW

PA-ND,

CR-CO

*Parides eurimedes timias*

♂

BH

EC-ND,

S CO-PE

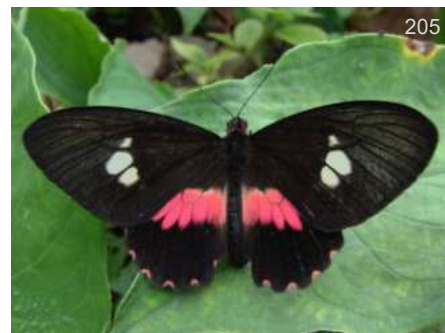
*Parides eurimedes timias*

♀

BH

EC-ND,

S CO-PE

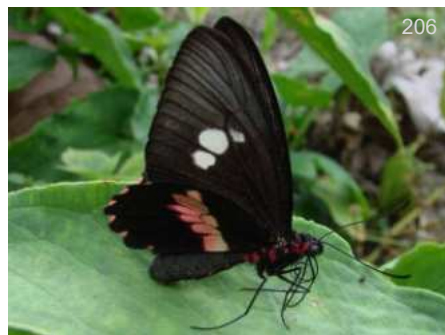
*Parides eurimedes timias*

♀

BH

EC-ND,

S CO-PE

*Parides iphidamas*

♂

DvG

HN-ND, 800m Jan07

MX-W EC

*Parides iphidamas phalias*

♂

Ahs

CO-ND, 930m Jun15

CO



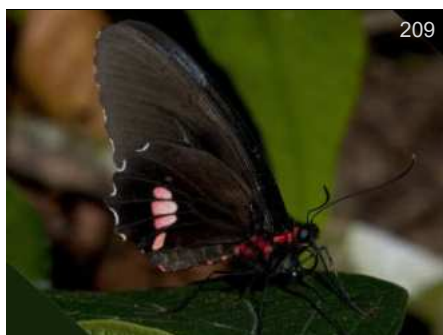

209

*Parides iphidamas phalias*

♂

BBt

CO-CRC, 320m Jun20

CO

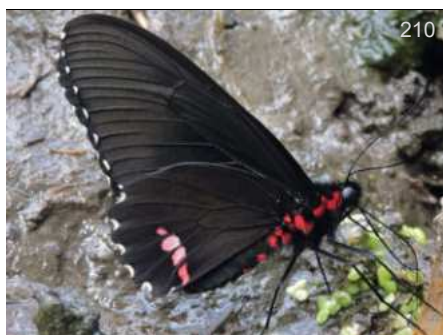

210

*Parides iphidamas phalias*

♂

Ahs

CO-ND, 930m Jun15

CO

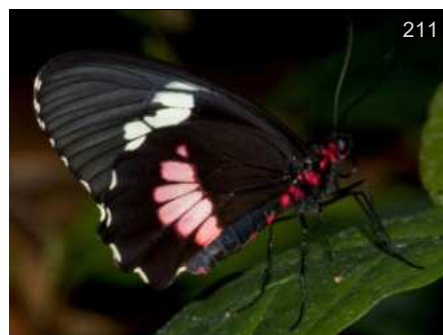

211

*Parides iphidamas teneates*

♀

BBt

CO-Mnc,

NW VZ-CO(SNSM)

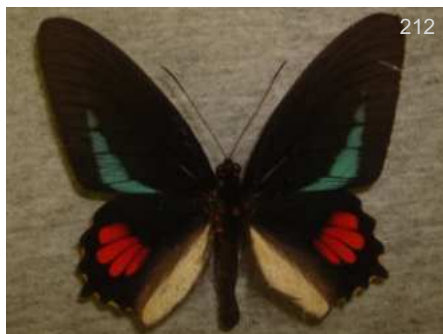

212

*Parides lysander*

♂

JMD

PE-ND, Dec11

VZ-BO,GF,BR(Pa)



213

*Parides lysander*

♂

JMD

PE-ND, Dec11

VZ-BO,GF,BR(Pa)



214

*Parides lysander*

♀

JMD

PE-ND, Nov10

VZ-BO,GF,BR(Pa)



215

*Parides lysander*

♀

JMD

PE-ND, Nov10

VZ-BO,GF,BR(Pa)



216

*Parides lysander brissonius*

♂

BH

PE-ND,

VZ-BO,BR(Am)

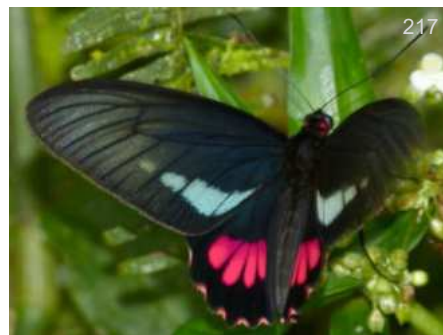

217

*Parides lysander brissonius*

♂

AN

PE-ND, Abr15

VZ-BO,BR(Am)



218

*Parides lysander brissonius*

♂

AN

PE-ND, Abr15

VZ-BO,BR(Am)



219

*Parides lysander brissonius*

♂

EP

EC-ND,

VZ-BO,BR(Am)

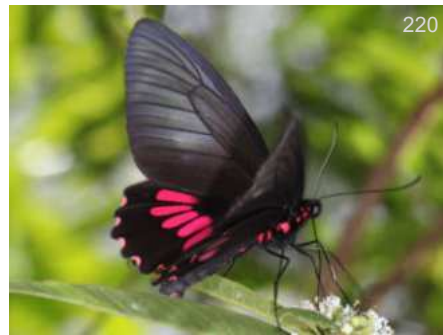

220

*Parides lysander brissonius*

♀

TH

PE-ND,

VZ-BO,BR(Am)





221

*Parides lysander brissonius*

♀

BBt

EC-ND, Abr10

VZ-BO, BR(Am)



222

*Parides lysander orinocoensis*

♂

RnM

VZ-ND,

CO-VZ



222

*Parides lysander orinocoensis*

♂

RnM

VZ-ND,

CO-VZ



224

*Parides lysander orinocoensis*

♀

RnM

VZ-ND,

CO-VZ

*Parides lysander orinocoensis*

♀

RnM

VZ-ND,

CO-VZ



226

*Parides neophilus olivencius*

♂

KG

PE-ND,

VZ-PE, BR(Am)



227

*Parides neophilus olivencius*

♀

TH

PE-ND,

VZ-PE, BR(Am)

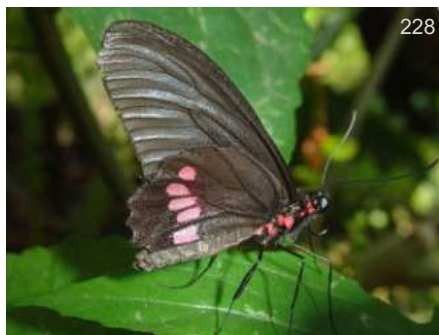

228

*Parides neophilus olivencius*

♀

KG

PE-ND,

VZ-PE, BR(Am)

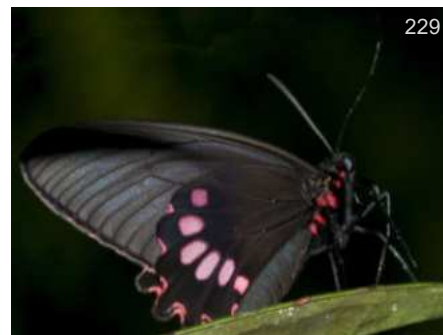

229

*Parides neophilus olivencius*

♀

BBt

EC-ND, Abr25

VZ-PE, BR(Am)



230

*Parides panares erythrus*

♂

BBt

CO-CRC, 320m Jun20

C PN-CO



231

*Parides panares erythrus*

♂

BB

CO-LPC, 800m

C PN-CO



232

*Parides panares erythrus*

♂

BB

CO-CRC, 320m Ene12

C PN-CO





233

*Parides panares erythrus*

DvG

CO-Mzm, 1400m

C PN-CO

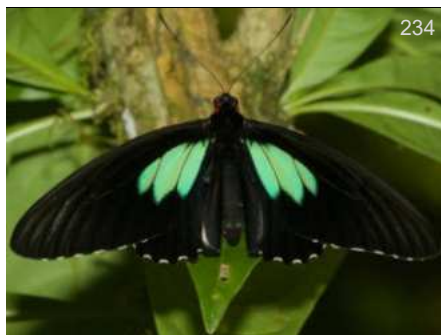

234

*Parides sesostris sesostris*

♂

TH

EC-PmpL, Nov21

VZ-BO,BR,GY



235

*Parides sesostris sesostris*

♂

KG

EC-ND,

VZ-BO,BR,GY



236

*Parides sesostris sesostris*

♀

FM

CO-RP, 560m Feb09

VZ-BO,BR,GY



237

*Parides sesostris sesostris*

♀

FM

CO-RP, 560m Jul25

VZ-BO,BR,GY



238

*Parides sesostris sesostris*

♀

AN

PE-ND, Abr15

VZ-BO,BR,GY

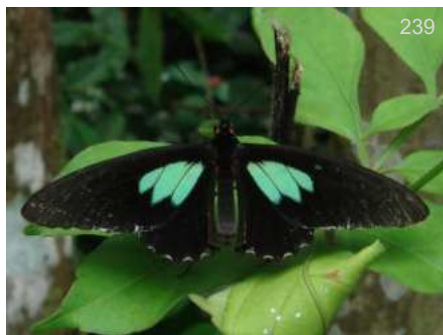

239

*Parides sesostris tarquinius*

♂

KG

PA-PplRd,

PN-VZ,EC



240

*Parides sesostris tarquinius*

♂

BB

CO-ND, 580m Jun22

PN-VZ,EC

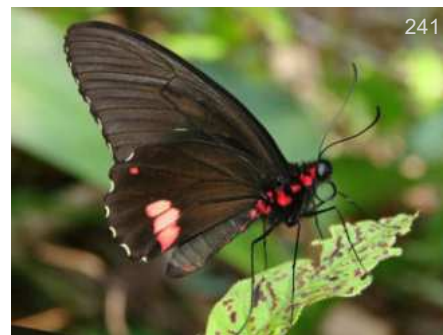

241

*Parides sesostris tarquinius*

♂

PB

CO-ND,

PN-VZ,EC



242

*Parides sesostris tarquinius*

♂

GM

CO-CRC, 320m Ago22

PN-VZ,EC

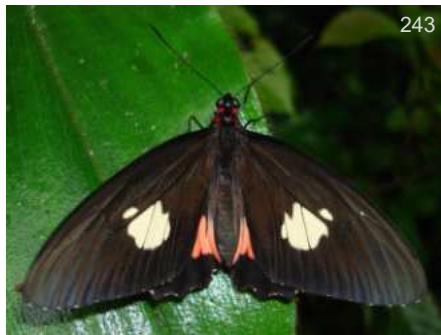

243

*Parides sesostris tarquinius*

♀

KG

PA-PplRd,

PN-VZ,EC



244

*Parides sesostris tarquinius*

♀

DW

PA-ND,

PN-VZ,EC





245

*Parides sesostris tarquinius*

♀

KG

PA-PplRd,

PN-VZ,EC



246

*Parides sesostris tarquinius*

♀

KG

PA-PplRd,

PN-VZ,EC

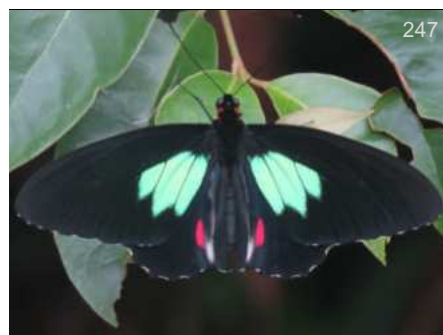

247

*Parides sesostris tarquinius*

♀

LFC

CO-ND, 10m

PN-VZ,EC



248

*Parides vertumnus*

♀

RG

BR-RG, Oct22

VZ-BO,BR,GY



249

*Parides vertumnus*

♀

RG

BR-RG, Oct22

VZ-BO,BR,GY



250

*Parides vertumnus bogotanus*

♂

AN

EC-ND, Oct28

E CO-PE,BR

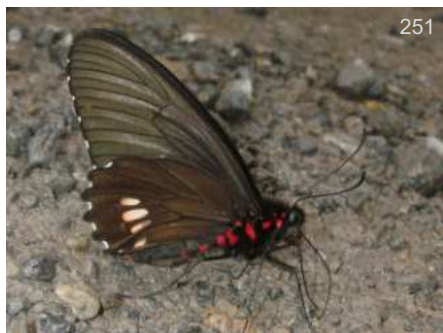

251

*Parides vertumnus bogotanus*

♂

KG

PE-ND,

E CO-PE,BR

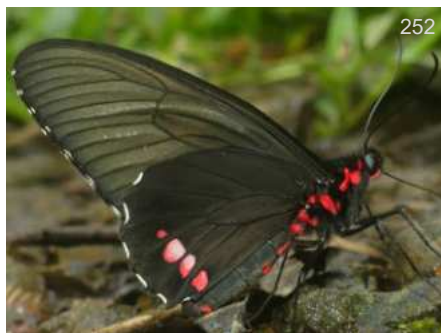

252

*Parides vertumnus bogotanus*

♂

DvG

PE-VcM, 550m Oct31

E CO-PE,BR

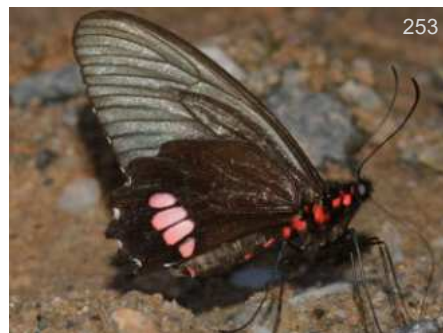

253

*Parides vertumnus bogotanus*

♂

KK

EC-ND, Oct23

E CO-PE,BR



254

*Parides vertumnus bogotanus*

♂

AN

EC-ND, Oct23

E CO-PE,BR



255

*Parides vertumnus bogotanus*

♂

FM

CO-RP, 560m Nov07

E CO-PE,BR

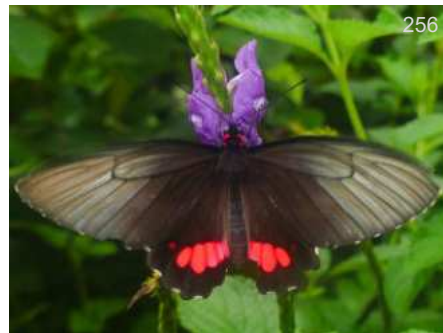

256

*Parides vertumnus bogotanus*

♀

DvG

EC-PmpL, Nov24

E CO-PE,BR



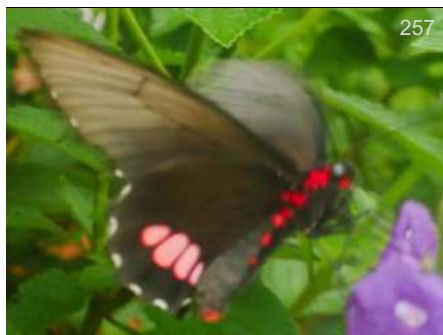

257

*Parides vertumnus bogotanus*

♀

DvG

EC-PmpL, Nov24

E CO-PE,BR



Tribu - Tribe

Papilionini

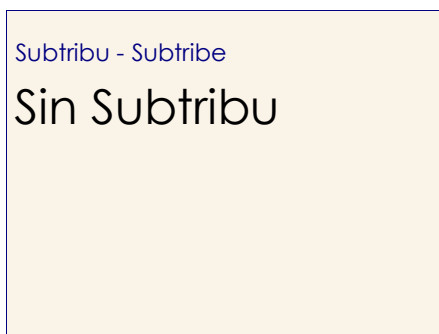

Subtribu - Subtribe

Sin Subtribu

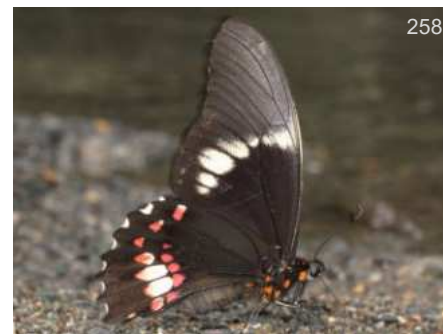

258

*Heraclides anchisiades*

BB

CO-ND, 990m Jul10

US-AR,SU



259

*Heraclides anchisiades anchisiades*

♂

BB

CO-FCy,

VZ-BO,BR,SU,GF

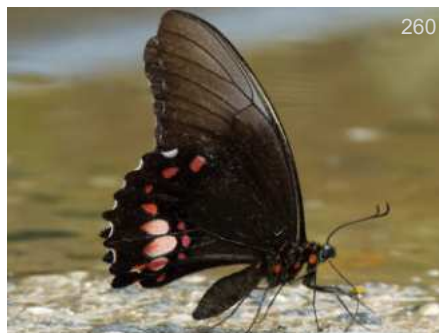

260

*Heraclides anchisiades anchisiades*

♂

AN

EC-ND, Oct22

VZ-BO,BR,SU,GF



261

*Heraclides anchisiades anchisiades*

♂

RH

BR-CJL, Sep02

VZ-BO,BR,SU,GF

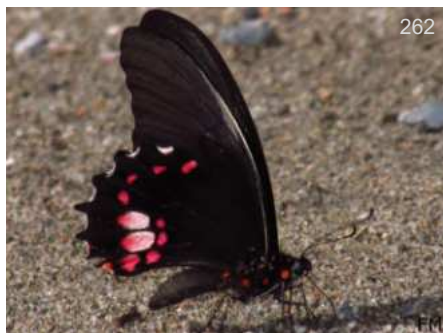

262

*Heraclides anchisiades anchisiades*

♂

FM

CO-RP, 560m Feb09

VZ-BO,BR,SU,GF



263

*Heraclides anchisiades anchisiades*

♀

RG

BR-RG, Nov19

VZ-BO,BR,SU,GF

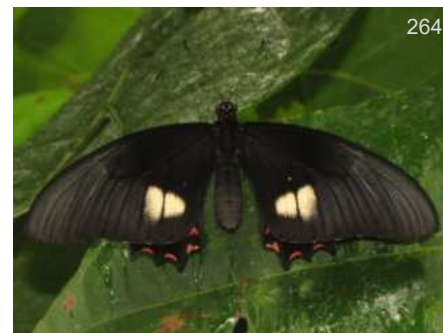

264

*Heraclides anchisiades anchisiades*

♀

DvG

CO-MMt, 200m

VZ-BO,BR,SU,GF





265

*Heraclides anchisiades anchisiades* ♀

DvG

PE-ND, 2400m Jul18

VZ-BO, BR, SU, GF



266

*Heraclides anchisiades anchisiades* ♀

DvG

PE-ND, 2400m Jul18

VZ-BO, BR, SU, GF



267

*Heraclides anchisiades idaeus*

BB

CO-ND, -

US-VZ

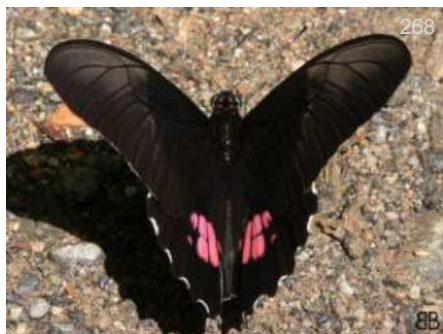

268

*Heraclides anchisiades idaeus*

BB

CO-RIR, 1850m -

US-VZ



269

*Heraclides anchisiades idaeus*

DW

PA-ND,

US-VZ



270

*Heraclides anchisiades idaeus*

BB

CO-RIR, 1850m -

US-VZ

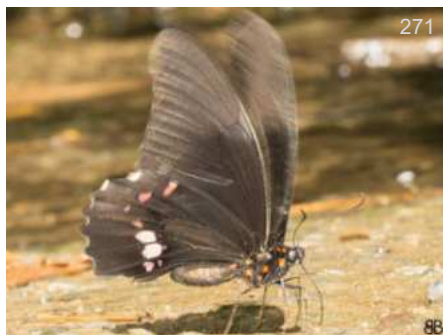

271

*Heraclides anchisiades idaeus*

BB

CO-Sin, 700m Jul19

US-VZ



272

*Heraclides anchisiades lamasi*

BB

CO-SJn, 1100m

SW CO-NW PE



273

*Heraclides anchisiades lamasi*

PB

EC-ND,

SW CO-NW PE



274

*Heraclides androgeus androgeus* ♂

WC

BR-CJL, Sep02

VZ-BO, BR, AR



275

*Heraclides androgeus androgeus*

AN

EC-ND, Oct24

VZ-BO, BR, AR

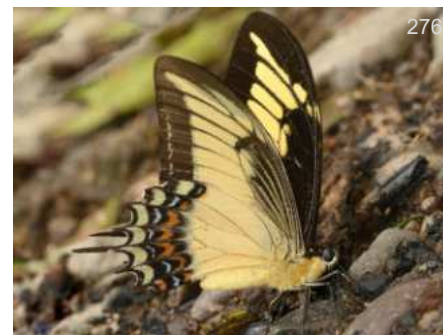

276

*Heraclides androgeus androgeus*

AN

EC-ND, Oct26

VZ-BO, BR, AR





277

*Heraclides androgeus epidaurus* ♂

PB

CO-Jard, 1600m

MX-W EC



278

*Heraclides androgeus epidaurus* ♂

Jpe

CO-Sin, 700m Jun28

MX-W EC



279

*Heraclides androgeus epidaurus* ♂

BB

CO-Pña,

MX-W EC



280

*Heraclides androgeus epidaurus* ♀

RD

CR-ND,

MX-W EC

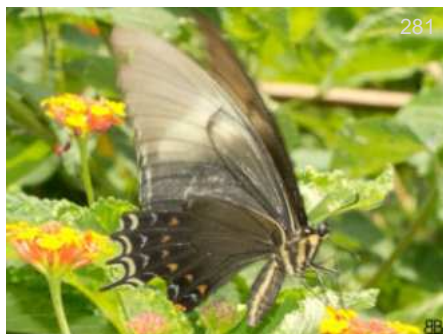

281

*Heraclides androgeus epidaurus* ♀

BB

CO-Sin, 780m Ago23

MX-W EC

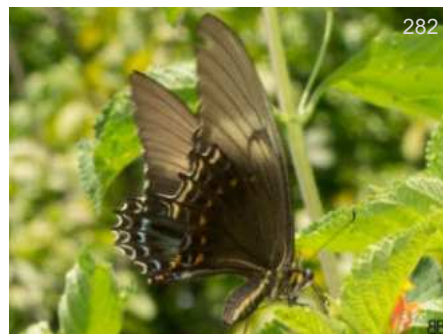

282

*Heraclides androgeus epidaurus* ♀

BB

CO-Sin, 780m Ago23

MX-W EC

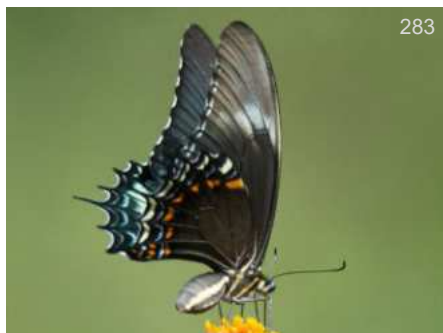

283

*Heraclides androgeus epidaurus* ♀

LS

PA-ND,

MX-W EC



284

*Heraclides astyalus*

DvG

PE-VCm, 600m Oct12

-BO,AR,PY,Guianas



285

*Heraclides astyalus phanias*

GC

BR-CJL, Jun09

VZ-BO,BR



286

*Heraclides astyalus phanias*

DvG

PE-ND, 600m Oct12

VZ-BO,BR



287

*Heraclides chiansiades*

DvG

PE-MWC, 270m Jun23

VZ-BO,BR-GF

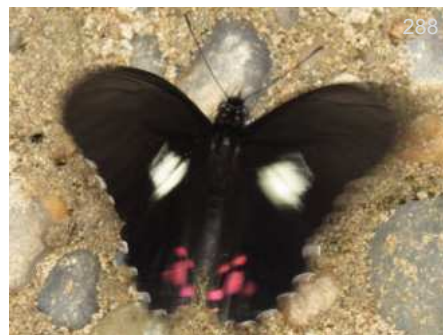

288

*Heraclides chiansiades chiansiades*

DvG

PE-ND, 270m Jun23

VZ-BO,BR



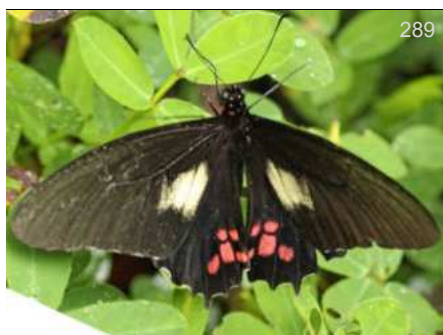

289

*Heraclides chiansiades chiansiades*

Mmi

EC-ND, Oct19

VZ-BO, BR

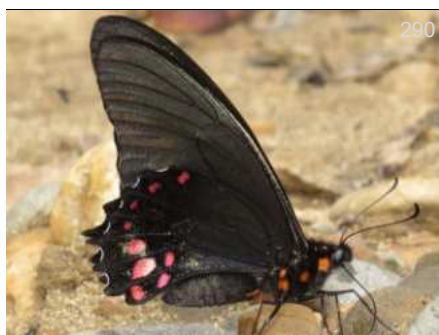

290

*Heraclides chiansiades chiansiades*

DvG

PE-ND, 270m Jun23

VZ-BO, BR



291

*Heraclides garleppi interruptus*

UFPR

BR-ND, -

CO-PE, BR



292

*Heraclides garleppi interruptus*

UFPR

BR-ND, -

CO-PE, BR



293

*Heraclides homothoas*

SfC

CO-ND, Jan22

CR-VZ

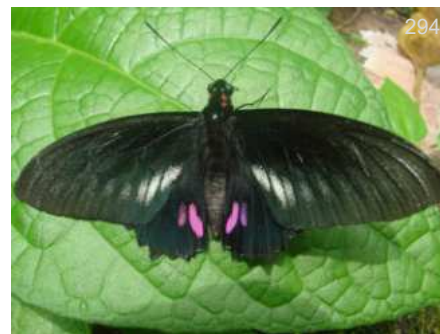

294

*Heraclides hyppason*

BH

EC-ND, Oct15

VZ-BO, BR, Guianas

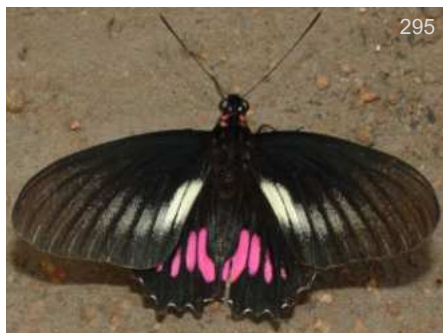

295

*Heraclides hyppason*

GC

BR-ND, Ago20

VZ-BO, BR, Guianas



296

*Heraclides hyppason*

GC

BR-ND, Ago20

VZ-BO, BR, Guianas

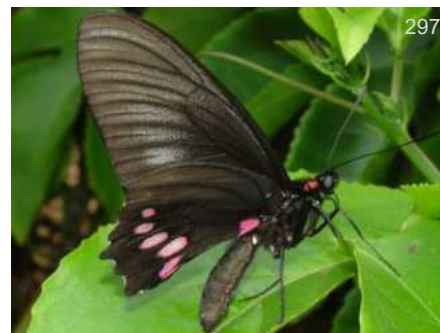

297

*Heraclides hyppason*

GC

BR-ND, Ago20

VZ-BO, BR, Guianas



298

*Heraclides isidorus flavescens*

DvG

EC-PmpL, 600m Nov21

CO-N PE



299

*Heraclides isidorus flavescens*

KK

EC-ND, Oct26

CO-N PE



300

*Heraclides isidorus flavescens*

KK

EC-ND, Oct26

CO-N PE



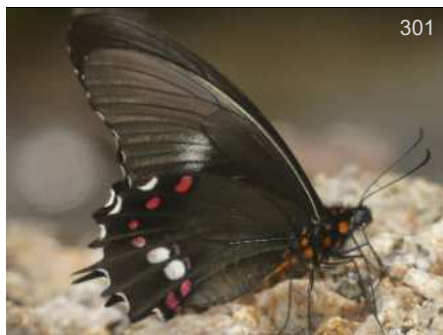

301

*Heraclides isidorus flavescens*

EC-PmpL, 600m Nov21  
DvG  
CO-N PE

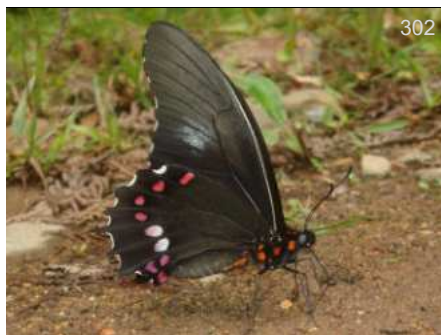

302

*Heraclides isidorus flavescens*

EC-ND,  
KG  
CO-N PE



303

*Heraclides isidorus pacificus*

EC-ND, Oct23  
AN  
PN-EC



304

*Heraclides isidorus pacificus*

EC-ND, Oct23  
AN  
PN-EC

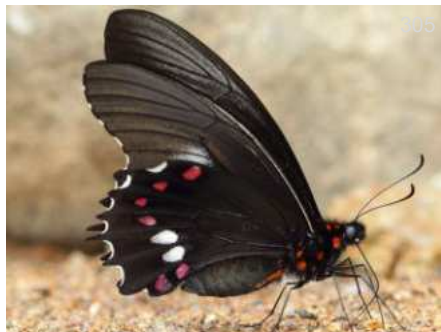

305

*Heraclides isidorus pacificus*

EC-ND, Oct23  
AN  
PN-EC



306

*Heraclides paeon paeon*

EC-ND, Nov20  
KG  
CO-BO



307

*Heraclides paeon paeon*

PE-ND, 1500m Oct23  
DvG  
CO-BO



308

*Heraclides paeon paeon*

PE-ND, 1050m Jun14  
KG  
CO-BO



309

*Heraclides paeon paeon*

PE-PMp, 1050m Jun14  
DvG  
CO-BO



310

*Heraclides paeon thrason*

CO-HLB, 524m -  
BB  
MX-NE PE



311

*Heraclides paeon thrason*

CO-HLB, 524m -  
BB  
MX-NE PE

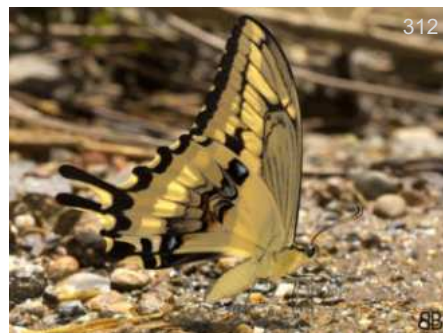

312

*Heraclides paeon thrason*

CO-Gurc, 690m May25  
BB  
MX-NE PE



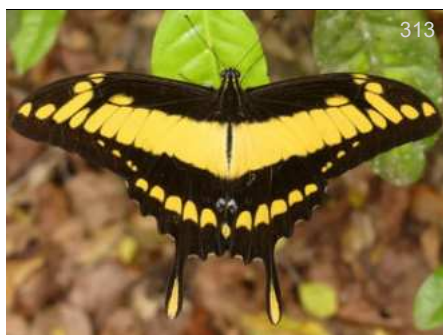

313

*Heraclides thoas cinyras*

DvG

PE-Jlt, 850m Sep22

CO-BO,BR



314

*Heraclides thoas cinyras*

BH

PE-ND,

CO-BO,BR



315

*Heraclides thoas cinyras*

KG

EC-Cpl, Dic20

CO-BO,BR



316

*Heraclides thoas cinyras*

DvG

PE-MWC, Oct21

CO-BO,BR



317

*Heraclides thoas cinyras*

DvG

PE-ARCC, 230m Oct25

CO-BO,BR



318

*Heraclides thoas cinyras*

PB

EC-Cpl,

CO-BO,BR



319

*Heraclides thoas cinyras*

AN

PE-ND, 535m Nov08

CO-BO,BR



320

*Heraclides thoas nealces*

♂♀

DW

PA-ND,

PN-VZ,PE



321

*Heraclides thoas nealces*

BB

CO-Sin, 780m Jul26

PN-VZ,PE



322

*Heraclides thoas nealces*

BB

CO-ND, -

PN-VZ,PE



323

*Heraclides thoas nealces*

BB

CO-HLB, 524m -

PN-VZ,PE



324

*Heraclides thoas nealces*

DvG

CO-CRC, 320m Feb17

PN-VZ,PE





325

*Heraclides thoas nealces*

CO-ND,

KW  
PN-VZ,PE



326

*Heraclides thoas nealces*

CO-Sin, 700m Jul26

BB  
PN-VZ,PE



327

*Heraclides thoas nealces*

CO-ND,

KG  
PN-VZ,PE



328

*Heraclides torquatus*

PE-ARCC, 230m Oct05

♂  
DvG  
MX-BR,AR



329

*Heraclides torquatus*

PE-ARCC, 230m Oct05

♂  
DvG  
MX-BR,AR



330

*Heraclides torquatus*

PE-ARCC, 230m Oct06

♂  
KNc  
MX-BR,AR



331

*Heraclides torquatus*

CO-Vill, Jul04

♀♂  
GN  
MX-BR,AR

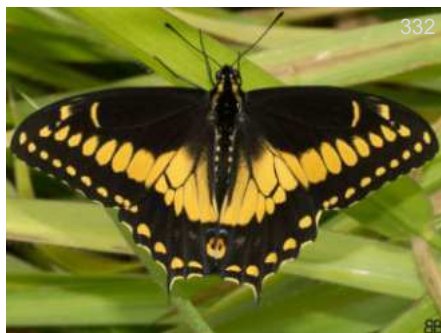

332

*Papilio polyxenes americus*

CO-VCC, 1650m Ene25

♂  
BB  
CO-VZ



333

*Pterourus ascolius ascolius*

CO-ND, -

UFPR  
PN-CO



334

*Pterourus ascolius ascolius*

CO-RSD,

BB  
PN-CO



335

*Pterourus ascolius ascolius*

CO-ND, -

UFPR  
PN-CO



336

*Pterourus ascolius daguanus*

CO-Mzm, Jul27

MG  
W CO





337

*Pterourus bachus chrysomelus*

DvG

PE-Qtz, 1050m Nov19

CO-BO

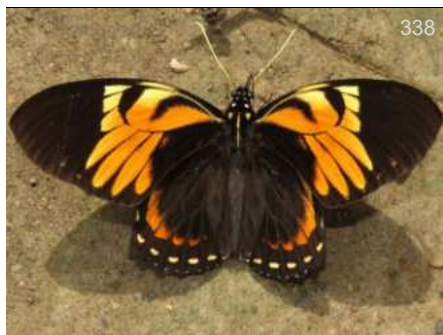

338

*Pterourus bachus chrysomelus*

DvG

PE-Qtz, 1050m Nov25

CO-BO



339

*Pterourus bachus chrysomelus*

KG

PE-CoR, 1050m

CO-BO



340

*Pterourus bachus chrysomelus*

SIS

BO-ND, Feb04

CO-BO



341

*Pterourus bachus chrysomelus*

DvG

PE-Qtz, 1050m Nov25

CO-BO

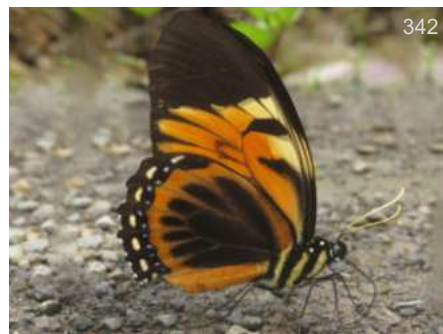

342

*Pterourus bachus chrysomelus*

KG

PE-CoR, 1050m

CO-BO

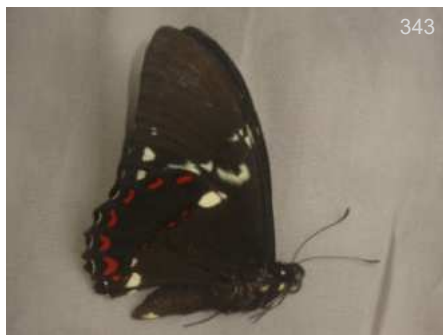

343

*Pterourus birchalli birchalli*

JMD

PA-ND,

PN-EC

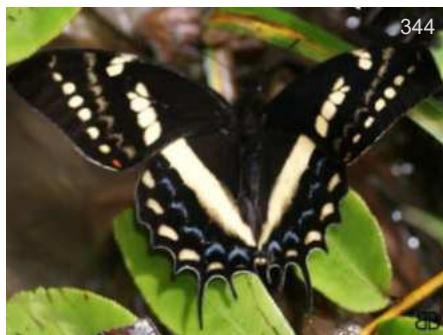

344

*Pterourus cacicus cacicus*

BB

CO-ND,

CO-VZ

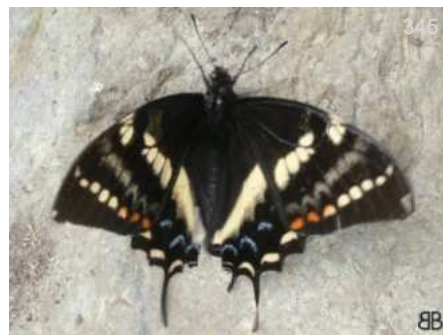

345

*Pterourus cacicus cacicus*

BB

CO-ND, -

CO-VZ



346

*Pterourus cacicus cacicus*

BB

CO-ND,

CO-VZ



347

*Pterourus cacicus nesrinae*

BB

CO-Ang, 1900m

W CO

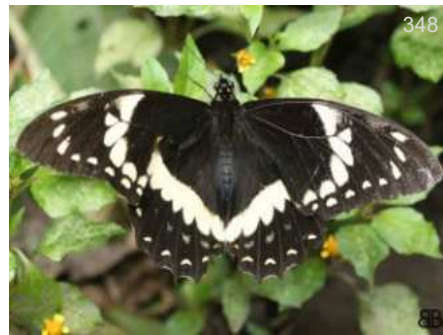

348

*Pterourus coroebus syndemis*

BB

CO-ND,

C&W CO

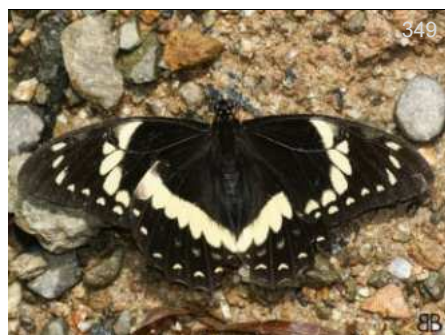

*Pterourus coroebus syndemis*

BB

CO-ND,

C&amp;W CO

*Pterourus coroebus syndemis*

DvG

CO-Oqy, 1850m May30

C&amp;W CO

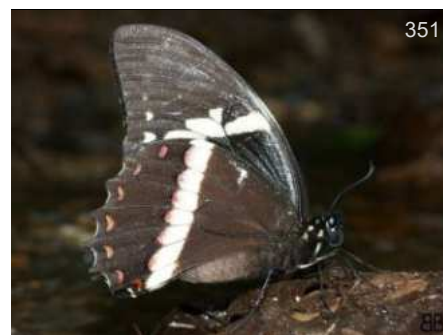
*Pterourus coroebus syndemis*

BB

CO-RIR, 1850m -

C&amp;W CO

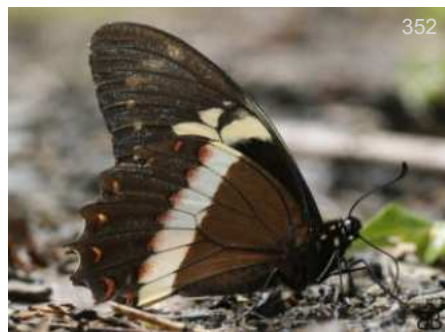
*Pterourus coroebus syndemis*

BB

CO-ND,

C&amp;W CO

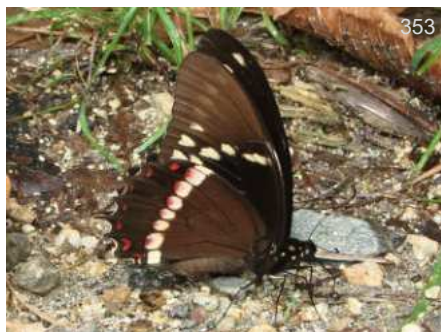
*Pterourus coroebus syndemis*

PB

CO-Mnc,

C&amp;W CO

*Pterourus euterpinus*

AN

EC-ND, 1200m Oct23

CO-PE

*Pterourus euterpinus*

RH

EC-Podc, Sep18

CO-PE

*Pterourus menatius*

AN

PE-ND, Mar30

MX-BO,BR,SU

*Pterourus menatius ctesiadus*

KK

EC-WS, Oct27

CO-PE,W BR

*Pterourus menatius eurotas*

TH

PE-ND,

S CO-PE

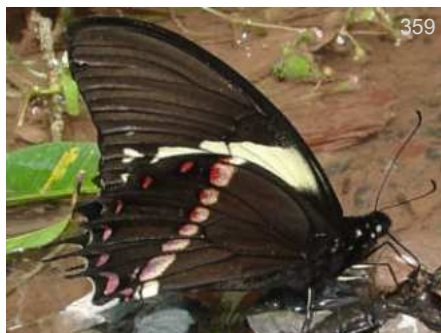
*Pterourus menatius eurotas*

KG

PE-ND, Dic11

S CO-PE

*Pterourus menatius eurotas*

KG

PE-ND,

S CO-PE





361

*Pterourus xanthopleura*

SS

CO-MMt, 200m

VZ-BO,BR



362

*Pterourus xanthopleura*

SS

CO-MMt, 200m

VZ-BO,BR



363

*Pterourus zagreus*

FM

CO-BBv, Abr28

VZ-BO,BR



364

*Pterourus zagreus*

DvG

PE-PMp, Jun14

VZ-BO,BR



365

*Pterourus zagreus*

DvG

PE-PMp, Jun14

VZ-BO,BR



366

*Pterourus zagreus*

AN

EC-ND, Nov21

VZ-BO,BR



367

*Pterourus zagreus*

DvG

PE-PMp, Jun14

VZ-BO,BR



368

*Pterourus zagreus shuar*

AN

EC-ND, Oct27

CO-EC



infGUIDE Pais SUBFAMILIA Photo Guide

Esta versión del catálogo se generó el **Date of report** jueves, 26 de septiembre de 2024

Busque versión nueva de esta guía gratis en:

<https://www.butterflycatalogs.com/>

Look for a newer version of this free guide in:

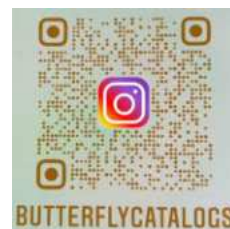



# Pieridae



*Phoebis argante*

Foto: Juan Guillermo Jaramillo



# Taxonomía familia Pieridae

## Taxonomy family Pieridae

En este listado colocamos todos los géneros que están en el Neotrópico para la familia, agrupados por subfamilia de tal manera que se pueda saber la clasificación taxonomica de un género y el orden en la guía o listado. Todos los géneros no necesariamente estan en un país o localidad. Se numeran para saber cuantos géneros hay en la

We have listed below all the Neotropic genera in the family within each subfamily, to help with locating a particular genus. All genera are not necessarily in one country or locality.

GUIDE País Clasificación hasta Género

domingo, 22 de septiembre de 2024

## Pieridae

Subfamilia - Subfamily <b>Dismorphiinae</b>	Subfamilia - Subfamily <b>Coliadinae</b>	Subfamilia - Subfamily <b>Pierinae</b>	28 <i>Phulia</i>
Tribu - Tribe <b>Sin Tribu</b>	Tribu - Tribe <b>Sin Tribu</b>	Tribu - Tribe <b>Anthocharidini</b>	29 <i>Pieriballia</i>
Subtribu - Subtribe <b>Sin Subtribu</b>	Subtribu - Subtribe <b>Sin Subtribu</b>	Subtribu - Subtribe <b>Sin Subtribu</b>	30 <i>Pontia</i>
1 <i>Dismorphia</i>	7 <i>Abaeis</i>	15 <i>Hesperocharis</i>	
2 <i>Enantia</i>	8 <i>Anteos</i>	Tribu - Tribe <b>Pierini</b>	
3 <i>Lieinix</i>	9 <i>Colias</i>	Subtribu - Subtribe <b>Sin Subtribu</b>	
4 <i>Moschoneura</i>	10 <i>Eurema</i>	16 <i>Archonias</i>	
5 <i>Patia</i>	11 <i>Nathalis</i>	17 <i>Ascia</i>	
6 <i>Pseudopieris</i>	12 <i>Phoebis</i>	18 <i>Charonias</i>	
	13 <i>Pyrisitia</i>	19 <i>Ganyra</i>	
	14 <i>Zerene</i>	20 <i>Glutophrissa</i>	
		21 <i>Itaballia</i>	
		22 <i>Kricogonia</i>	
		23 <i>Leodonta</i>	
		24 <i>Leptophobia</i>	
		25 <i>Melete</i>	
		26 <i>Pereute</i>	
		27 <i>Perrhybris</i>	



Subfamilia - Subfamily

# Dismorphiinae



*Dismorphia lewyi leonora*

Foto: David Geale



Familia - Family

# Pieridae

Subfamilia - Subfamily

# Dismorphiinae

Pieridae de Colombia

Dismorphiinae

Sin Tribu

Tribu - Tribe

Sin Tribu

Subtribu - Subtribe

Sin Subtribu



*Dismorphia altis altis*

♂

DvG

CO-RIT,

CO-EC



*Dismorphia altis altis*

DvG

CO-Mzm, 2100m

CO-EC



*Dismorphia altis sophia*

DW

CO-Oqy, 1850m

CO



*Dismorphia amphione*

BB

CO-Gurc, 690m

BO, BR,AR,Guianas



*Dismorphia amphione*

BB

CO-HFr, 1100m Mar11

BO, BR,AR,Guianas



*Dismorphia amphione*

BB

CO-ND, -

BO, BR,AR,Guianas



*Dismorphia amphione praxinoe*

♀

DvG

HN-ND, 650m Jan06

MX-CO





8

*Dismorphia arcadia arcadia*

♀

KG

CO-ND, 1500m

CO



9

*Dismorphia arcadia arcadia*

CRM

CO-ND, Jun24

CO



10

*Dismorphia arcadia lucilla*

♂

AN

EC-Sis, Nov07

CO-PE



11

*Dismorphia arcadia lucilla*

♀

THn

CO-ND, 2200m Jun07

CO-PE



12

*Dismorphia crisis*

♀

DvG

EC-Baz, 1550m Nov30

MX-BO,AR



13

*Dismorphia crisis*

♀

DvG

EC-Baz, 1550m Nov30

MX-BO,AR



14

*Dismorphia crisis foedora*

♂

BB

CO-HFr, 1100m Mar11

CO-VZ



15

*Dismorphia crisis foedora*

♂

BB

CO-HFr, 1100m Mar11

CO-VZ



16

*Dismorphia crisis foedora*

♂

BB

CO-ND, -

CO-VZ



17

*Dismorphia crisis foedora*

♂

BB

CO-PSJ, 1800m

CO-VZ



18

*Dismorphia crisis foedora*

♀

MM

CO-VPN, 1450m

CO-VZ



19

*Dismorphia crisis foedora*

♀

BB

CO-ND,

CO-VZ





20

MM

*Dismorphia crisia foedora*

♀

MM

CO-VPN, 1450m

CO-VZ



21

BB

*Dismorphia crisia foedora*

♀

BB

CO-HFr, 1100m Mar11

CO-VZ



22

*Dismorphia crisia foedora*

BB

CO-Jard, 2100m

CO-VZ



23

*Dismorphia crisia interrupta*

♂

DvG

CO-Mzm, 1600m

CO-EC



24

*Dismorphia crisia interrupta*

♂

DvG

EC-WS, 1350m Sep19

CO-EC



25

*Dismorphia crisia interrupta*

♂

DvG

CO-Mzm, 1600m

CO-EC



26

*Dismorphia crisia interrupta*

♂

KG

CO-Mzm,

CO-EC



27

*Dismorphia crisia interrupta*

♂

DvG

CO-Mzm, 1450m

CO-EC



28

*Dismorphia crisia interrupta*

♀

DvG

CO-Mzm, 1400m

CO-EC



29

*Dismorphia crisia tolimensis*

BB

CO

CO-PSJ, 1800m

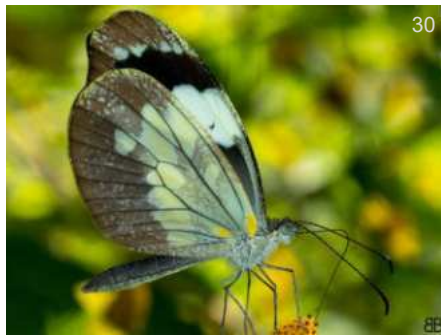

30

*Dismorphia crisia tolimensis*

BB

CO

CO-PSJ, 1800m



31

*Dismorphia crisia tolimensis*

KG

CO

CO-ND,





32

*Dismorphia hippotas diana*

♀

DG

CO-ND,

CO

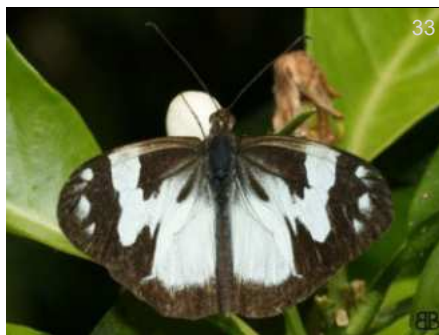

33

*Dismorphia hyposticta manuelita*

♂

BB

CO-ND,

CO



34

*Dismorphia hyposticta manuelita*

♀

BB

CO-ND, -

CO



35

*Dismorphia hyposticta manuelita*

♀

BB

CO-ND, -

CO



36

*Dismorphia hyposticta manuelita*

KG

CO

CO-BBrm,

CO



37

*Dismorphia hyposticta manuelita*

JSn

CO-BBrm, 2000m

CO



38

*Dismorphia lelex valeria*

♂

KG

CO-Mzm, 1800m

CO



39

*Dismorphia lelex valeria*

♂

KWs

CO

CO-Mzm, 1800m



40

*Dismorphia lelex valeria*

♀

DvG

CO-Mzm,

CO



41

*Dismorphia lelex valeria*

♀

DvG

CO-Mzm,

CO



42

*Dismorphia lelex valeria*

JJA

CO

CO-Mzm, Jul19



43

*Dismorphia lewyi*

JSn

CO-BBrm, 2000m

VZ-BO



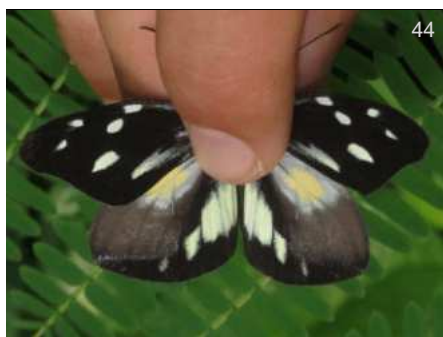

44

*Dismorphia lewyi dolorita*

DvG

CO-Oqy, 1850m

CO



45

*Dismorphia lewyi dolorita*

DvG

CO-Oqy, 1850m

CO



46

*Dismorphia lewyi dolorita*

KG

CO-Oqy, 1850m

CO



47

*Dismorphia lewyi dolorita*

DvG

CO-Mzm, 1600m Jun24

CO



48

*Dismorphia lua idae*

DvG

CO-Mzm,

PN-W EC



49

*Dismorphia lua idae*

BB

CO-QEV, 1940m

PN-W EC



50

*Dismorphia lua idae*

DvG

CO-Mzm,

PN-W EC



51

*Dismorphia lua idae*

BB

CO-ND, -

PN-W EC



52

*Dismorphia lua lua*

DvG

EC-WS, 1350m Sep19

CO-VZ,EC



53

*Dismorphia lysis lysis*

BB

EC-Bañ, Sep02

CO-PE



54

*Dismorphia lysis lysis*

DvG

EC-Baz, 1550m Nov17

CO-PE



55

*Dismorphia medora dorisa*

CRM

CO-ND, Jan29

CO(SNSM)





*Dismorphia medora medora*

*Dismorphia medora medora*

*Dismorphia mirandola discoloria*

KG

BB

BB

CO-SLz, 2000m

VZ-EC

CO-ND,

VZ-EC

CO-ND,

CO



*Dismorphia mirandola discoloria*

*Dismorphia mirandola discoloria*

*Dismorphia mirandola discoloria*

BB

BB

BB

CO-ND,

CO

CO-ND,

CO

CO-PET, 2100m

CO



*Dismorphia thermesia*

*Dismorphia thermesia thermesia*

*Dismorphia thermesia thermesia*

DvG

DvG

BB

PE-VCm, 600m Sep17

VZ-BO,BR,AR,GY

PE-AMZ, Oct11

VZ-BO,BR,AR

CO-ND,

VZ-BO,BR,AR



*Dismorphia thermesia thermesia*

*Dismorphia thermesia thermesia*

*Dismorphia thermesia thermesia*

BB

BB

BB

CO-ND, -

VZ-BO,BR,AR

CO-RSD,

VZ-BO,BR,AR

CO-RSD,

VZ-BO,BR,AR





68

*Dismorphia thermesia thermesia*

BB

CO-VPN, 1450m

VZ-BO, BR, AR

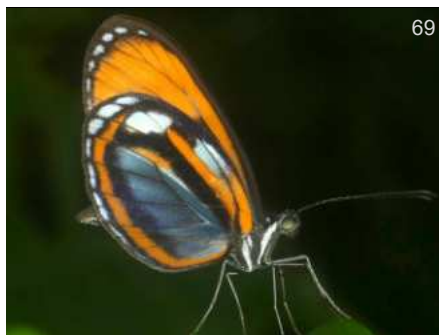

69

*Dismorphia theucharila*

DvG

EC-PmpL, 600m Jul20

MX-BO, BR



70

*Dismorphia theucharila avonia*

♀

DvG

CO-Mzm, 1300m

W CO-W EC



71

*Dismorphia theucharila avonia*

DvG

CO-Mzm, 1450m

W CO-W EC



72

*Dismorphia theucharila avonia*

DvG

CO-Mzm, 1300m

W CO-W EC



73

*Dismorphia theucharila avonia*

DvG

CO-Mzm, 1400m

W CO-W EC



74

*Dismorphia theucharila leuconoe*

♂

DvG

EC-Ten, Nov26

CO-NE PE, BR



75

*Dismorphia theucharila leuconoe*

♀

FM

CO-ND,

CO-NE PE, BR



76

*Dismorphia theucharila leuconoe*

FM

CO-RP, 560m Feb09

CO-NE PE, BR



77

*Dismorphia theucharila leuconoe*

FM

CO-RP, 560m Ago23

CO-NE PE, BR



78

*Dismorphia theucharila lysionides*

BB

CO-VPN, 1450m

CO



79

*Dismorphia theucharila lysionides*

BB

CO-ND, -

CO





*Dismorphia theucharila lysionides*

BB  
CO

CO-ND,



*Dismorphia theucharila lysionides*

BB  
CO

CO-VPN, 1450m



*Dismorphia theucharila lysionides*

BB  
CO

CO-ND,



*Dismorphia theucharila xanthone*

KG  
CO

CO-ND, 1650m

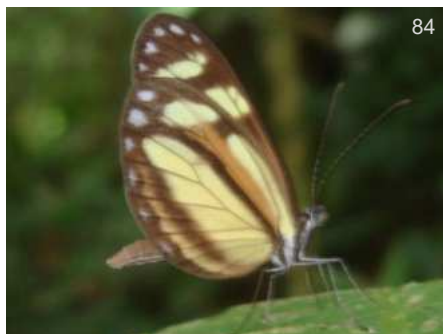

*Dismorphia theucharila xanthone*

KG  
CO

CO-ND, 1700m



*Dismorphia zaela zaela*

♂  
DvG

PN-W EC

CO-Mzm, 1750m



*Dismorphia zaela zaela*

DvG  
PN-W EC

CO-Mzm,



*Dismorphia zaela zaela*

DvG  
PN-W EC

CO-Mzm, 1750m



*Dismorphia zathoe othoe*

KG  
CO-EC

CO-Mzm, 1400m



*Dismorphia zathoe othoe*

KWs  
CO-EC

CO-Mzm,



*Dismorphia zathoe zathoe*

BB  
CO

CO-ND, -



*Enantia albania zoraida*

DvG  
CO-EC

CO-Mzm,





92

*Enantia albania zoraida*

DvG

CO-Mzm,

CO-EC



93

*Enantia lina*

BB

CO-Gurc, 690m -

MX-AR,GF



94

*Enantia lina*

BB

CO-Gurc, 690m -

MX-AR,GF



95

*Enantia melite*

BB

CO-PSJ, 1800m Feb25

MX-UR,Guianas



96

*Enantia melite*

BB

CO-Gurc, 690m Dic18

MX-UR,Guianas



97

*Enantia melite*

BB

CO-ND, -

MX-UR,Guianas



98

*Enantia melite linealis*

DvG

PE-MLg, 850m Aug02

VZ-PE



99

*Lieinix nemesis nemesis*

♂

BB

CO-PSJ, 1800m

VZ-AR



100

*Lieinix nemesis nemesis*

♂

BB

CO-ND,

VZ-AR



101

*Lieinix nemesis nemesis*

♂

BB

CO-RIT, 1600m Mar15

VZ-AR



102

*Lieinix nemesis nemesis*

♀

KG

MX-ND,

VZ-AR



103

*Lieinix nemesis nemesis*

♀

BB

CO-PET, 2100m

VZ-AR





104

*Lieinix nemesis nemesis*

♀

BB

CO-PET, 2100m

VZ-AR



105

*Moschoneura pinthous*

SS

CO-MMt, 200m

VZ-BO, BR



106

*Moschoneura pinthous*

BB

CO-CCri, 300m Ago06

VZ-BO, BR



107

*Moschoneura pinthous*

SS

CO-MMt, 200m

VZ-BO, BR



108

*Moschoneura pinthous*

BB

CO-CCri, 300m Ago06

VZ-BO, BR



109

*Patia orise denigrata*

AN

PE-Qtz,

CO-BO



110

*Patia orise denigrata*

DvG

EC-Rho, 1050m Nov30

CO-BO



111

*Pseudopieris nehemia*

BB

CO-ND, -

MX-AR



112

*Pseudopieris nehemia*

DvG

PE-ND, Nov25

MX-AR



113

*Pseudopieris nehemia*

BBt

EC-ND,

MX-AR



114

*Pseudopieris nehemia*

DvG

CO-Mzm, 1400m Jun15

MX-AR



115

*Pseudopieris nehemia*

BB

CO-Sin, 700m Jun07

MX-AR





116

*Pseudopieris nehemia*

BB

CO-PSJ, 1800m

MX-AR



117

*Pseudopieris nehemia*

BB

CO-Sin, 700m Jun07

MX-AR



118

*Pseudopieris viridula*

DvG

PE-ND, Nov25

VZ-BO



119

*Pseudopieris viridula*

DvG

CO-ND,

VZ-BO



120

*Pseudopieris viridula viridula*

DvG

CO-Mzm, 1400m

CO-PE



121

*Pseudopieris viridula viridula*

DvG

CO-Mzm, 1450m

CO-PE

infGUIDE Pais SUBFAMILIA Photo Guide

Esta versión del catálogo se generó el [Date of report](#) domingo, 22 de septiembre de 2024

Busque versión nueva de esta guía gratis en:

<https://www.butterflycatalogs.com/>

Look for a newer version of this free guide in:





Subfamilia - Subfamily

# Pierinae



*Perrhybris lorena*

Foto: Juan Guillermo Aramilla



Familia - Family

# Pieridae

Subfamilia - Subfamily

# Pierinae

Pieridae de Colombia

Pierinae Anthocharidini

Tribu - Tribe

Anthocharidini

Subtribu - Subtribe

Sin Subtribu



*Hesperocharis crocea*

HO-ND,

LP  
MX-PE,VZ



*Hesperocharis crocea*

HO-ND,

IH  
MX-PE,VZ



*Hesperocharis hirlanda helvia*

*Cunizza*  
CO-CRC, 350m Ago30

FH  
CO



*Hesperocharis hirlanda serda*

*Cunizza*  
EC-ND,

KG  
CO



*Hesperocharis hirlanda serda*

*Cunizza*  
CO-Pgu, 200m Feb01

DvG  
CO



*Hesperocharis hirlanda serda*

*Cunizza*  
EC-ND,

AN  
CO



*Hesperocharis marchalii*

PE-PMp, Oct07

DvG  
VZ-AR





*Hesperocharis marchalii*

*Hesperocharis marchalii*

*Hesperocharis marchalii*

CO-RIR, 1850m -

CO-RIR, 1850m -

CO-RIR, 1850m -



*Hesperocharis nera nera*

*Hesperocharis nera nera*

*Hesperocharis nera nera*

CO-MMt, 200m Oct18

BR-CJL, Oct17

CO-MMt, 200m Oct18



*Hesperocharis nereina*

*Hesperocharis nereina*

*Hesperocharis nereina*

PE-Rctl, Nov17

EC-Atrk, Sep09

EC-WS, Oct28

Tribu - Tribe  
**Pierini**

Subtribu - Subtribe  
Sin Subtribu



*Archonias affinis affinis*

*Catactia*  
CO-ND, 2800m





18

*Archonias affinis affinis*

*Catacticta*  
CO-ND, 2800m

DvG  
W CO



19

*Archonias anaitis anaitis*

*Catacticta*  
EC-Baz, Nov18

♀  
DvG  
CO-EC



20

*Archonias anaitis anaitis*

*Catacticta*  
EC-Baz, Apr04

KG  
CO-EC

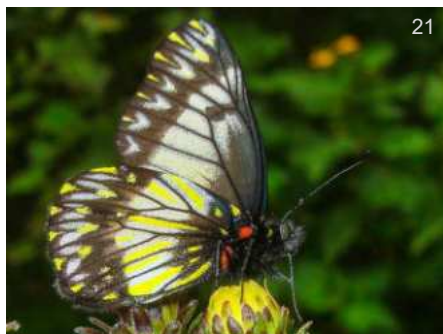

21

*Archonias anaitis anaitis*

*Catacticta*  
EC-Baz, Apr04

KG  
CO-EC



22

*Archonias apaturina*

*Catacticta*  
EC-Baz, Nov18

DvG  
VZ-PE



23

*Archonias apaturina*

*Catacticta*  
CO-ND,

BB  
VZ-PE

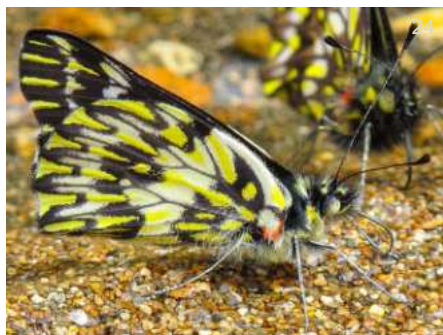

24

*Archonias apaturina*

*Catacticta*  
EC-Ten, Nov04

AN  
VZ-PE



25

*Archonias brassolis approximata*

PA-ND,

GC  
MX-CO



26

*Archonias brassolis approximata*

MX-Plq,

WC  
MX-CO



27

*Archonias brassolis approximata*

CO-Mzm, 1350m

DvG  
MX-CO



28

*Archonias brassolis brevia*

CO-ND, Oct15

FM  
CO-VZ

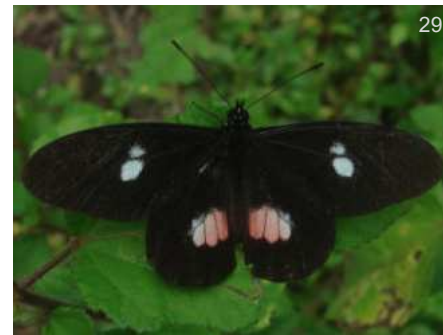

29

*Archonias brassolis critias*

CO-SM, Oct11

KG  
CO-VZ





30

*Archonias brassolis critias*

KW  
CO-VZ

CO-SM, Oct11



31

*Archonias brassolis cutila*

DvG  
CO-EC

EC-AJL, Feb05



32

*Archonias brassolis cutila*

KG  
CO-EC

EC-Calh, Jun23

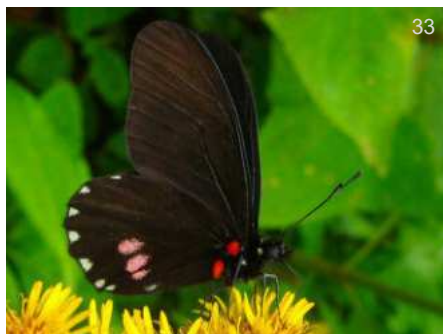

33

*Archonias brassolis nigripennis*

KG  
CO-EC

EC-Bafi, Oct17



34

*Archonias brassolis rosacea*

♂  
KG  
CO-EC

EC-Mnd, Mar30



35

*Archonias brassolis rosacea*

DvG  
CO-EC

EC-Mnd, Feb14



*Archonias brassolis rosacea*

DW  
CO-EC

EC-Mnd, Mar30



37

*Archonias brassolis rosacea*

DvG  
CO-EC

EC-Mnd, Feb14



38

*Archonias brassolis rubrosparsa*

♀  
BBt  
CO-EC

EC-BBR, Apr21



39

*Archonias brassolis rubrosparsa*

TG  
CO-EC

EC-BBR, Oct29



40

*Archonias brassolis semialba*

BB  
CO

CO-ND, -



41

*Archonias chrysolopha adamsi*

*Catactia*  
CO-ND,

FM  
CO-VZ





42

*Archonias chrysolopha chrysolopha*

*Catasticta*

BB

CO-Sig,

CO



43

*Archonias chrysolopha chrysolopha*

*Catasticta*

BB

CO-Sig,

CO



44

*Archonias chrysolopha chrysolopha*

*Catasticta*

BB

CO-Sig,

CO



45

*Archonias chrysolopha chrysolopha*

*Catasticta*

BB

CO-ND,

CO

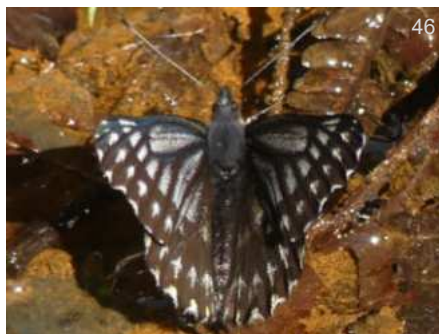

46

*Archonias cinerea*

*Catasticta*

DvG

PE-Wyq, 2700m

VZ-BO



47

*Archonias cinerea*

*Catasticta*

DvG

PE-Wyq, 2700m

VZ-BO



48

*Archonias ctemene rubricata*

*Catasticta*

KG

CO-Oqy, 1850m Feb22

CO



49

*Archonias ctemene rubricata*

*Catasticta*

DvG

CO-Mzm, 1450m

CO



50

*Archonias ctemene rubricata*

*Catasticta*

KG

CO-Oqy, 1850m Feb22

CO



51

*Archonias ctemene rubricata*

*Catasticta*

DvG

CO-Mzm, 1700m Sep30

CO



52

*Archonias ferra orcus*

*Catasticta*

BBt

CO-RIR, Aug23

CO



53

*Archonias flisa dilutior*

*Catasticta*

DvG

CO-SHyk,

CO-PE





*Archonias flisa dilutior*

*Catacticta*  
PE-PNYC, Nov07

KG  
CO-PE



*Archonias flisa dilutior*

*Catacticta*  
CO-SHyk,

KK  
CO-PE

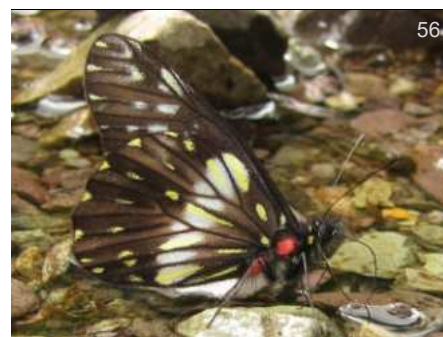

*Archonias flisa dilutior*

*Catacticta*  
CO-SHyk,

DvG  
CO-PE

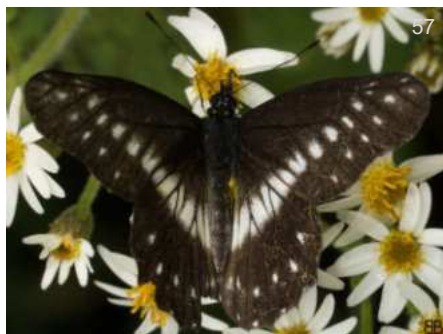

*Archonias flisa flisoides*

*Catacticta*  
CO-Jard, 2200m Mar04

BB  
CO



*Archonias flisa flisoides*

*Catacticta*  
CO-Jard, 2200m Mar04

BB  
CO



*Archonias flisa noakesi*

*Catacticta*  
CO-RAA,

KG  
CO



*Archonias flisa postaura*

*Catacticta*  
CO-RAD, May15

RRt  
CO(SNSM)

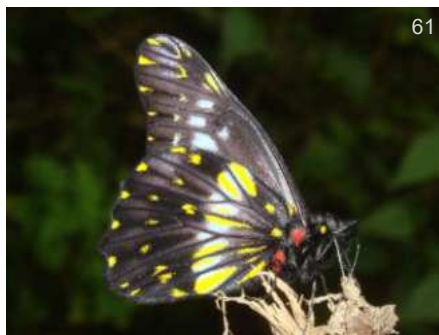

*Archonias flisa postaura*

*Catacticta*  
CO-RAD, 1600m Sep16

KG  
CO(SNSM)



*Archonias flisa postaura*

*Catacticta*  
CO-RAD, May15

RRt  
CO(SNSM)



*Archonias frontina*

*Catacticta*  
CO-ND, Oct05

CRM  
CO-EC



*Archonias frontina frontina*

*Catacticta*  
CO-ND, Jun08

PE  
CO-EC



*Archonias frontina frontina*

*Catacticta*  
CO-SBrrm, Mar07

PE  
CO-EC





66

*Archonias frontina frontina*

*Catastieta* PE  
CO-ND, Jun08 CO-EC



67

*Archonias hebra apollinari*

*Catastieta* KG  
CO-ND, 1600m CO



68

*Archonias hebra apollinari*

*Catastieta* KG  
CO-ND, 1600m CO



69

*Archonias hebra hebra*

*Catastieta* FM  
CO-ND, Jun25 CO



70

*Archonias hebra hebra*

*Catastieta* FM  
CO-ND, Jun25 CO

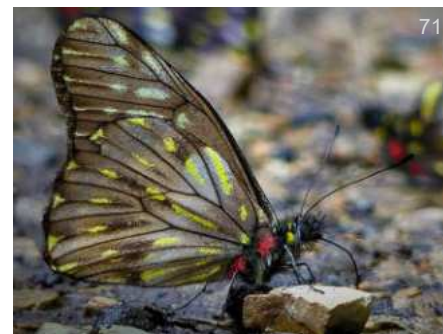

71

*Archonias hebra hebra*

*Catastieta* FM  
CO-ND, Jun25 CO



72

*Archonias hegemon helle*

*Catastieta* DvG  
CO-RAA, CO



73

*Archonias hegemon helle*

*Catastieta* DvG  
CO-RAA, CO



74

*Archonias incerta*

*Catastieta* AN  
EC-Tap, Oct22 CO-EC



75

*Archonias incerta*

*Catastieta* AN  
EC-Baz, Nov04 CO-EC



76

*Archonias incerta*

*Catastieta* DvG  
EC-Tap, Dec10 CO-EC

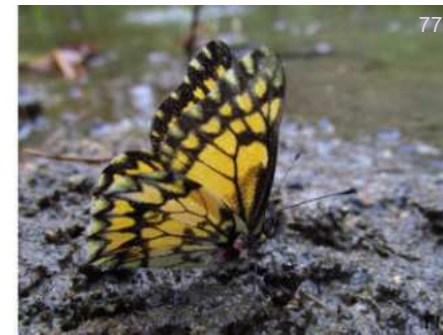

77

*Archonias lycurgus*

*Catastieta* FM  
CO-SLz, CO(SNSM)





78

*Archonias notha caucana*

*Catacticta*  
CO-Oqy, 1850m

DvG  
CO



79

*Archonias notha caucana*

*Catacticta*  
CO-Oqy, 1850m May31

KG  
CO



80

*Archonias notha caucana*

*Catacticta*  
CO-Oqy, 1850m Jun04

KG  
CO



81

*Archonias notha notha*

*Catacticta*  
CO-ND, Aug20

KG  
CO-VZ



82

*Archonias philais philais*

*Catacticta*  
CO-ND, Aug24

DvG  
CO-VZ



83

*Archonias philais philais*

*Catacticta*  
CO-ND, Aug24

DvG  
CO-VZ



84

*Archonias philais philais*

*Catacticta*  
CO-ND, Aug24

DvG  
CO-VZ



85

*Archonias philodora philodora*

*Catacticta*  
EC-Baz, Apr04

♀  
KG  
CO-EC



86

*Archonias philodora philodora*

*Catacticta*  
EC-Sis, Nov19

KG  
CO-EC



87

*Archonias philodora philodora*

*Catacticta*  
EC-Sis, Nov19

DvG  
CO-EC



88

*Archonias philodora philodora*

*Catacticta*  
EC-Sis, Nov19

KG  
CO-EC



89

*Archonias philone philone*

*Catacticta*  
CO-ND,

BB  
CO-VZ, EC?





*Archonias philone philone*

*Catasticta*  
CO-ND,

BB  
CO-VZ,EC?



*Archonias philone variabilis*

*Catasticta*  
CO-ND, 2500m Oct20

DvG  
CO-PE

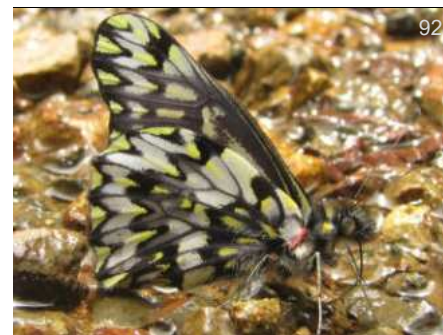

*Archonias philone variabilis*

*Catasticta*  
CO-ND, 2500m Oct20

DvG  
CO-PE



*Archonias philone variabilis*

*Catasticta*  
CO-CSI, 2900m Sep14

KG  
CO-PE

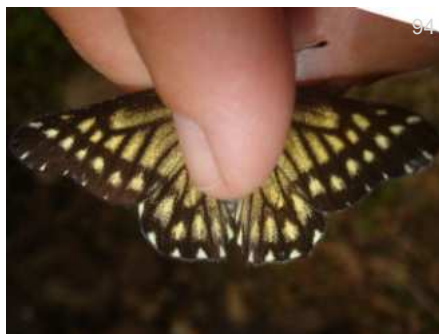

*Archonias philoscia incertina*

*Catasticta*  
CO-CSI, 2900m Sep12

KG  
CO-VZ



*Archonias philoscia incertina*

*Catasticta*  
CO-Urr, 2800m

DW  
CO-VZ



*Archonias philoscia incertina*

*Catasticta*  
CO-Urr, 2800m

DW  
CO-VZ

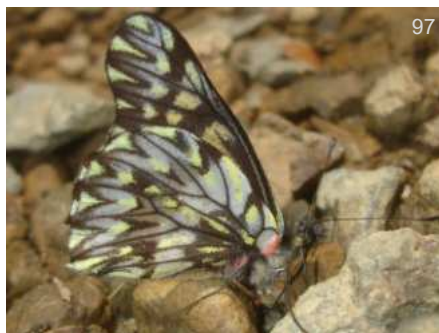

*Archonias philoscia incertina*

*Catasticta*  
CO-CSI, 2800m

KG  
CO-VZ

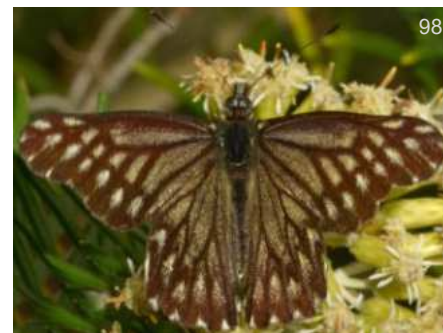

*Archonias philothea*

*Catasticta*  
CO-ND, 2600m

KK  
CO-VZ



*Archonias philothea*

*Catasticta*  
CO-ND, 2600m

DW  
CO-VZ



*Archonias philothea*

*Catasticta*  
CO-ND, 2600m Oct13

DW  
CO-VZ



*Archonias prioneris*

*Catasticta*  
PE-PNM,

AN  
VZ-PE





*Archonias prioneris albescens*

*Catasticta* BB  
CO-ND, - CO

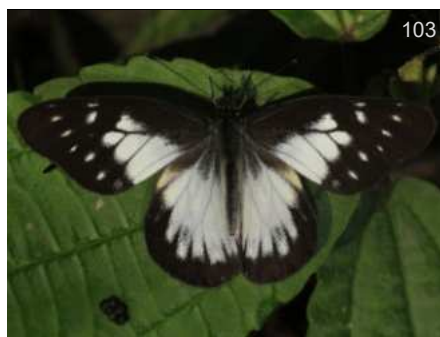

*Archonias prioneris albescens*

*Catasticta* DvG  
CO-Mzm, 1400m CO



*Archonias prioneris albescens*

*Catasticta* CRM  
CO-Qag, Jul20 CO



*Archonias prioneris albescens*

*Catasticta* KG  
CO-Mzm, CO



*Archonias prioneris albescens*

*Catasticta* BB  
CO-VPN, 1450m CO



*Archonias prioneris albescens*

*Catasticta* BB  
CO-ND, - CO



*Archonias prioneris estancia*

*Catasticta* DvG  
EC-WS, Feb10 CO-PE



*Archonias prioneris estancia*

*Catasticta* RC  
EC-WS, Aug31 CO-PE



*Archonias prioneris estancia*

*Catasticta* DvG  
EC-WS, Feb10 CO-PE



*Archonias reducta reducta*

*Catasticta* KG  
CO-ND, 1800m Sep06 CO-EC



*Archonias reducta reducta*

*Catasticta* JB  
EC-ND, Jun30 CO-EC



*Archonias reducta reducta*

*Catasticta* KG  
CO-ND, 1800m Sep06 CO-EC





114

*Archonias reducta reducta*

*Catasticta*  
CO-ND, 1800m Sep06

KG  
CO-EC



115

*Archonias reducta reducta*

*Catasticta*  
EC-ND, Jun30

JB  
CO-EC



116

*Archonias seitzi seitzi*

*Catasticta*  
CO-RIR, Feb13

AN  
W&C CO



117

*Archonias seitzi seitzi*

*Catasticta*  
CO-Jard,

BBt  
W&C CO



118

*Archonias seitzi seitzi*

*Catasticta*  
CO-Oqy, Jun04

KG  
W&C CO



119

*Archonias seitzi seitzi*

*Catasticta*  
CO-Jard,

BBt  
W&C CO



120

*Archonias semiramis belmira*

*Catasticta*  
CO-ND, 3500m Feb17

DvG  
CO



121

*Archonias semiramis belmira*

*Catasticta*  
CO-ND, 3500m Feb17

DvG  
CO



122

*Archonias sisamnus sisamnus*

*Catasticta*  
CO-ND,

♂  
BB  
CR-CO



123

*Archonias sisamnus sisamnus*

*Catasticta*  
CO-ND, 1600m Ago06

KG  
CR-CO



124

*Archonias sisamnus sisamnus*

*Catasticta*  
CO-ND,

BB  
CR-CO

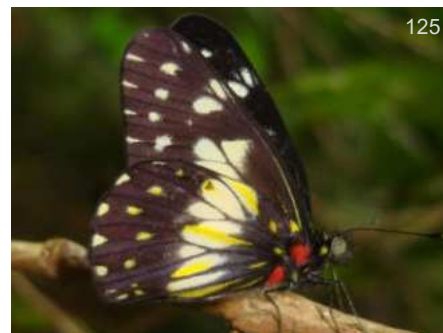

125

*Archonias sisamnus sisamnus*

*Catasticta*  
CO-ND, 1600m Ago06

KG  
CR-CO



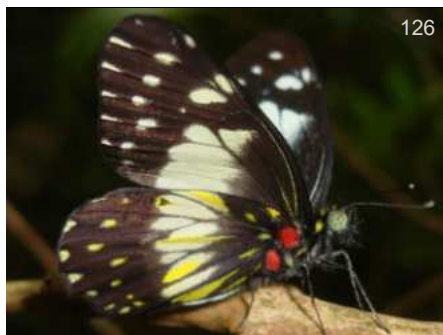

126

*Archonias sisamnus sisamnus*

*Catasticta*

KG

CO-ND, 1600m Ago06

CR-CO



127

*Archonias sisamnus telasco*

*Catasticta*

IN

PE-Qtz, Nov12

CO-BO



128

*Archonias sisamnus telasco*

*Catasticta*

THh

CO-Afl, 800m

CO-BO



129

*Archonias sisamnus telasco*

*Catasticta*

DvG

PE-Qtz, May18

CO-BO



130

*Archonias sisamnus telasco*

*Catasticta*

DvG

PE-ND, Nov04

CO-BO



131

*Archonias sisamnus telasco*

*Catasticta*

DvG

PE-ND, Nov04

CO-BO



132

*Archonias sisamnus telasco*

*Catasticta*

THh

CO-Afl, 800m

CO-BO



133

*Archonias susiana*

*Catasticta*

DvG

EC-Baz, 1700m

CO-PE



134

*Archonias susiana*

*Catasticta*

DvG

EC-Baz, 1700m Dec02

CO-PE



135

*Archonias teutamis epimene*

*Catasticta*

RC

EC-WS, Aug31

CO-EC



136

*Archonias teutamis epimene*

*Catasticta*

AN

EC-Cpl, Nov05

CO-EC



137

*Archonias teutamis epimene*

*Catasticta*

DvG

EC-WS, Sep11

CO-EC





138

*Archonias teutamis epimene*

*Catastieta*  
EC-WS, Oct26

KK  
CO-EC

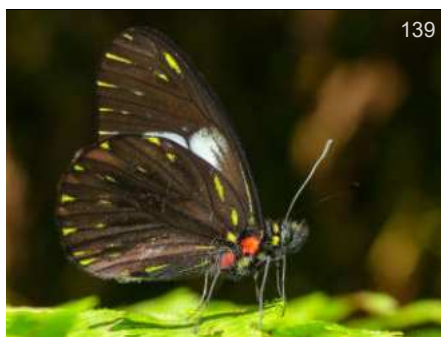

139

*Archonias teutamis epimene*

*Catastieta*  
EC-ND, Sep11

DvG  
CO-EC



140

*Archonias tomyris*

*Catastieta*  
CO-ND,

♂  
DMNS  
VZ-BO

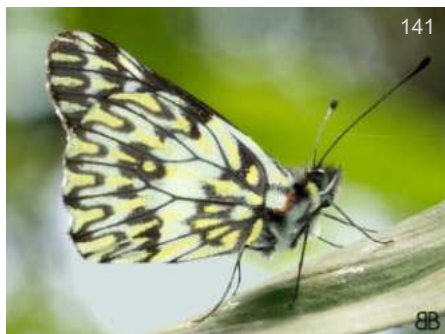

141

*Archonias tomyris tomyris*

*Catastieta*  
CO-RIR, 1850m Feb23

BB  
CO

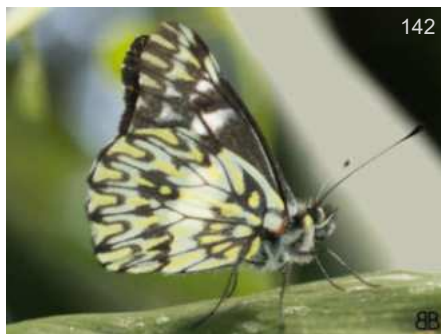

142

*Archonias tomyris tomyris*

*Catastieta*  
CO-RIR, 1850m Feb23

BB  
CO



143

*Archonias tricolor*

*Catastieta*  
CO-ND,

FM  
CO,VZ-EC



144

*Archonias tricolor*

*Catastieta*  
CO-ND,

FM  
CO,VZ-EC



145

*Archonias troezena troezena*

*Catastieta*  
CO-ND,

♂  
DMNS  
CO



146

*Archonias troezena troezena*

*Catastieta*  
CO-ND,

♂  
DNMS  
CO



147

*Archonias uricoecheae*

*Catastieta*  
CO-ND, Jul02

DCs  
CO-VZ



148

*Archonias uricoecheae flava*

*Catastieta*  
CO-ND, 3600m

PC  
CO



149

*Archonias uricoecheae uricoecheae*

*Catastieta*  
CO-RPF, 3000m

FM  
CO





150

*Archonias uricoecheae uricoecheae*

*Catacticta*

CO-RPF, 3000m

FM

CO



151

*Ascia monuste*

♂

DvG

PN-Boc, Apr25

US-AR, Guianas



152

*Ascia monuste*

♂

DvG

PE-PNYC, Nov07

US-AR, Guianas



153

*Ascia monuste*

♀

DvG

EC-Rgu, Aug09

US-AR, Guianas



154

*Ascia monuste*

♀

DvG

PN-Boc, Apr29

US-AR, Guianas



155

*Ascia monuste*

♀

DvG

PE-VCm, 550m Oct11

US-AR, Guianas



156

*Ascia monuste*

♀

DW

BR-Loj, Mar27

US-AR, Guianas



157

*Ascia monuste monuste*

♂

BB

CO-JBJAU, 1500m Ene01

US-AR



158

*Ascia monuste monuste*

♂

BB

CO-FCy,

US-AR



159

*Ascia monuste monuste*

♂

KG

US(Tx)-RGv, May31

US-AR



160

*Ascia monuste monuste*

♀

BB

CO-RRm, 320m

US-AR



161

*Ascia monuste monuste*

♀

BB

CO-JBQ, 1480m Abr14

US-AR





162

*Charonias eurytele eurytele*

DvG

EC-Ten, 850m

CO-PE



163

*Ganyra phaloe*

BB

CO-Sin, 700m Jul19

MX-BO, BR, AR, GY



164

*Glutophrissa drusilla drusilla*

♂

*Appias*

DvG

EC-Mnd, 1100m Nov18

-BO, BR, AR, Guianas

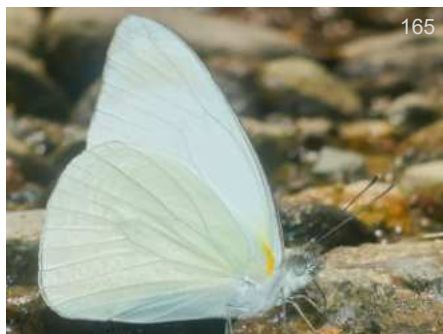

165

*Glutophrissa drusilla drusilla*

♂

*Appias*

DvG

EC-Mnd, 1100m Nov18

-BO, BR, AR, Guianas



166

*Glutophrissa drusilla drusilla*

*Appias*

BB

CO-Sin, 780m Dic26

-BO, BR, AR, Guianas



167

*Glutophrissa drusilla drusilla*

*Appias*

BB

CO-HLB, 524m -

-BO, BR, AR, Guianas



168

*Glutophrissa drusilla drusilla*

*Appias*

DvG

PE-ARCC, Nov05

-BO, BR, AR, Guianas



169

*Itaballia demophile*

CO-ND,

BB

US(Tx)-PY



170

*Itaballia demophile*

CO-ND,

BB

US(Tx)-PY



171

*Itaballia demophile*

BB

CO-RRm, 320m Ene03

US(Tx)-PY



172

*Itaballia demophile*

CO-ND,

BB

US(Tx)-PY



173

*Itaballia demophile*

CO-ND, 380m

MM

US(Tx)-PY





174

*Itaballia demophile calydonia*

♂

PB

CO-ND,

CO-GY

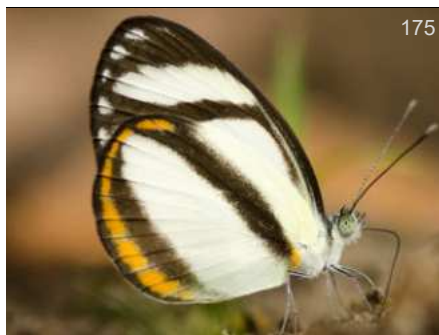

175

*Itaballia pandosia*

MM

MX-BR

CO-Gvr, Ene13



176

*Itaballia pandosia pandosia*

BB

CO-VZ

CO-ND, -



177

*Itaballia pandosia pandosia*

BB

CO-ND, 320m

CO-VZ



178

*Itaballia pandosia pisonis*

♂

DvG

PE-ARCC, Oct05

CO-PE,BR(Am)



179

*Itaballia pandosia pisonis*

♂

FM

CO-RP, 560m Nov07

CO-PE,BR(Am)



180

*Itaballia pandosia pisonis*

♀

DvG

PE-PntL, Jun14

CO-PE,BR(Am)



181

*Kricogonia lyside*

KB

US(Tx)-VZ

US-ND,



182

*Leodonta dysoni*

KG

CR-PE

CO-Oqy, 1850m Sep13



183

*Leodonta dysoni*

KG

CO-RAA,

CR-PE

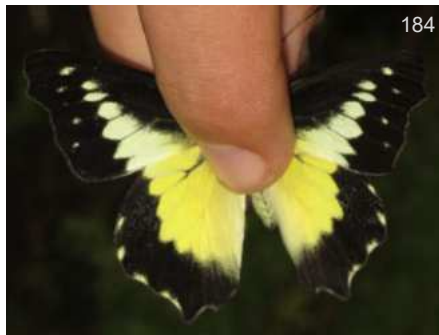

184

*Leodonta dysoni batzebina*

DvG

CO

CO-Smal, 1250m



185

*Leodonta dysoni batzebina*

DvG

CO

CO-Smal, 1250m





186

*Leodonta tellane*

PE-Qtz, Nov09  
DvG  
CR-PE

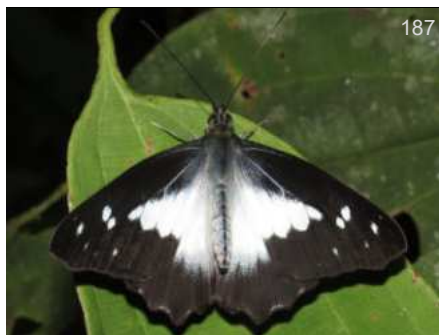

187

*Leodonta tellane intermedia*

CO-Mzm, 1650m Oct07  
DvG  
CO-EC



188

*Leodonta tellane intermedia*

CO-Mzm, 1650m Oct07  
DvG  
CO-EC



189

*Leodonta tellane intermedia*

CO-SHyk, 1100m  
DvG  
CO-EC



190

*Leodonta tellane tingomariae*

EC-Mnd, Nov29  
DvG  
CO-PE



191

*Leodonta tellane tingomariae*

EC-Mnd, Nov29  
DvG  
CO-PE

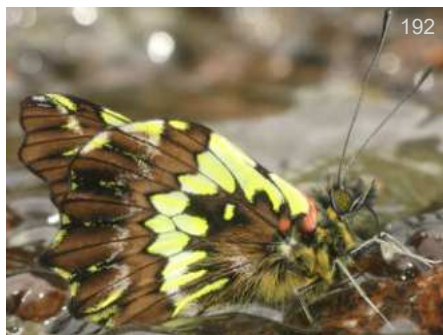

192

*Leodonta zenobia angustata*

EC-Bañ, Sep11  
DvG  
CO-EC



193

*Leodonta zenobia zenobia*

CO-ND, 2200m  
BBt  
CO-VZ



194

*Leodonta zenobia zenobia*

CO-Oqy,  
SN  
CO-VZ



195

*Leptophobia aripa*

CO-ND, 2000m Aug10  
Alo  
US(Tx)-BO,AR



196

*Leptophobia aripa aripa*

CO-Mzm, 1400m Feb27  
DvG  
CO,VZ-PE,BR



197

*Leptophobia aripa aripa*

CO-Mzm, 1400m Feb27  
DvG  
CO,VZ-PE,BR





198

*Leptophobia aripa aripa*

DvG

CO-Mzm, 1350m Ene28

CO,VZ-PE,BR



199

*Leptophobia caesia phanokia*

♂

PB

CO-Oqy, 1850m

CO

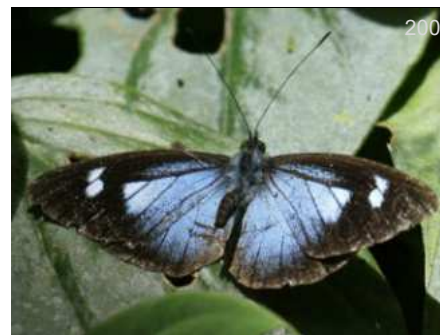

200

*Leptophobia caesia phanokia*

♂

MR

CO-Oqy,

CO



201

*Leptophobia caesia phanokia*

♂

DvG

CO-Mzm, 1400m

CO



202

*Leptophobia caesia phanokia*

♂

RG

CO-RIT,

CO



203

*Leptophobia caesia phanokia*

♀

KG

CO-Oqy, 1850m

CO



204

*Leptophobia cinerea*

♂

KG

PE-CoR, May20

CO-BO



205

*Leptophobia cinerea*

♀

DvG

EC-Baz, 1700m Dec02

CO-BO



206

*Leptophobia cinerea*

♀

DvG

PE-Mrd, 1350m Sep21

CO-BO



207

*Leptophobia cinerea*

♀

DvG

EC-Baz, 1700m Dec02

CO-BO



208

*Leptophobia cinerea*

AN

CO-BO

PE-CoR, Nov12



209

*Leptophobia cinerea cinerea*

♀

TG

EC-BBR, Jul25

CO-PE



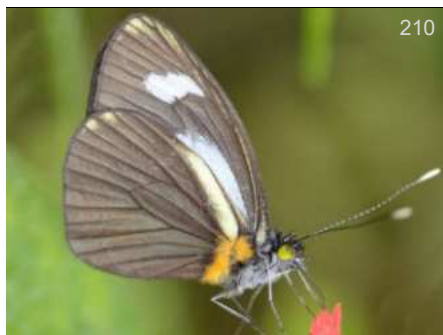

210

*Leptophobia cinerea cinerea*

KK

EC-Baz, Oct20

CO-PE



211

*Leptophobia cinerea cinerea*

KG

CO-Afl,

CO-PE



212

*Leptophobia cinerea cinerea*

BBt

CO-Afl, Jun09

CO-PE



213

*Leptophobia eleone denigrata*

PB

CO-SLz,

CO

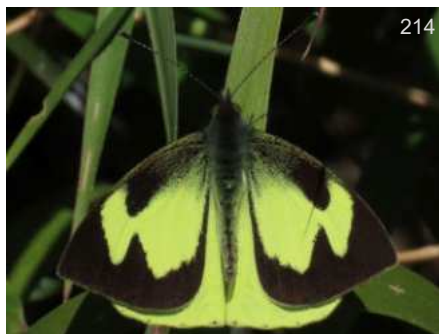

214

*Leptophobia eleone denigrata*

CRM

CO-ND, Jan29

CO



215

*Leptophobia eleone denigrata*

PB

CO-SLz,

CO



216

*Leptophobia eleone eleone*

BB

CO-Sig,

CO-VZ



217

*Leptophobia eleone eleone*

BB

CO-Sig,

CO-VZ



218

*Leptophobia eleone eleone*

BB

CO-ND,

CO-VZ



219

*Leptophobia eleone eleone*

BB

CO-SFx, 2600m Mar09

CO-VZ



220

*Leptophobia eleusis eleusis*

DvG

CO-Mzm, 1550m

CO-VZ-EC



221

*Leptophobia eleusis eleusis*

KG

CO-ND, 2100m

CO-VZ-EC





222

*Leptophobia eleusis eleusis*

CO-Mzm, DvG  
CO-VZ-EC



223

*Leptophobia eleusis eleusis*

CO-Mzm, 1550m DvG  
CO-VZ-EC



224

*Leptophobia gonzaga sotara*

CO-CSI, 2900m KG  
VZ-EC



225

*Leptophobia helena helena*

CO-ND, BB  
CO-EC



226

*Leptophobia helena helena*

PE-Wyq, Nov01 DvG  
CO-EC



227

*Leptophobia helena helena*

CO-PSJ, 1800m Nov14 BB  
CO-EC



228

*Leptophobia helena helena*

CO-ND, BB  
CO-EC



229

*Leptophobia helena helena*

CO-Mzm, KG  
CO-EC



230

*Leptophobia helena helena*

CO-PSJ, 1800m Nov14 BB  
CO-EC



231

*Leptophobia helena helena*

PE-CoR, Sep15 KG  
CO-EC



232

*Leptophobia helena smithii*

CO-SFx, 2600m Mar09 BB  
CO-EC



233

*Leptophobia helena smithii*

EC-PaP, Jan28 DvG  
CO-EC





234

*Leptophobia penthica*

DvG

PE-Rctl, Oct28

VZ-BO



235

*Leptophobia penthica*

DvG

PE-Rctl, Oct27

VZ-BO



236

*Leptophobia penthica penthica*

♀

BB

CO-ND, -

CO-VZ,EC

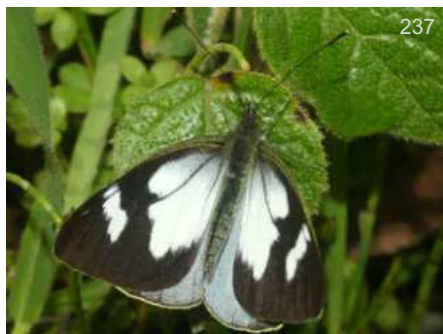

237

*Leptophobia penthica penthica*

DvG

EC-Bañ, Sep11

CO-VZ,EC



238

*Leptophobia penthica penthica*

DvG

EC-Bañ, Sep11

CO-VZ,EC



239

*Leptophobia penthica penthica*

BB

CO-RIR, 1850m Ene22

CO-VZ,EC



240

*Leptophobia penthica penthica*

BB

CO-RIR, 1850m Ene22

CO-VZ,EC



241

*Leptophobia penthica penthica*

BB

CO-ND,

CO-VZ,EC



242

*Leptophobia philoma pseudopenthica*

DW

CO-RIT, Oct05

CO



243

*Leptophobia pinara pinara*

KG

CO-Urr, 2800m

CO-BO



244

*Leptophobia pinara pinara*

KG

CO-Urr, 2800m

CO-BO



245

*Leptophobia pinara pinara*

KG

CO-Urr, 2800m

CO-BO



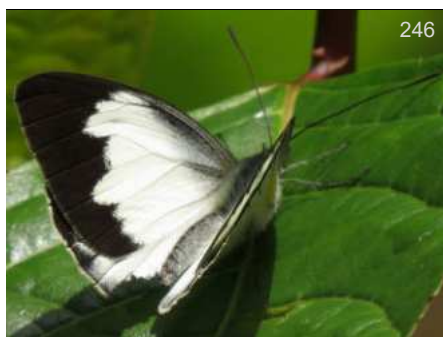

246

*Leptophobia tovaria pseudolympia*

DvG

CO-Mzm, 1650m

CO-EC



247

*Leptophobia tovaria pseudolympia*

DvG

CO-Oqy, 1850m

CO-EC



248

*Leptophobia tovaria pseudolympia*

DvG

CO-Mzm, 1650m

CO-EC



249

*Leptophobia tovaria pseudolympia*

DvG

CO-Oqy, 1850m

CO-EC



250

*Leptophobia tovaria subflavescens*

KG

CO-SM, 1075m Oct11

CO



251

*Leptophobia tovaria subflavescens*

KK

CO-SM,

CO



252

*Leptophobia tovaria subflavescens*

KG

CO-SM, 1075m Oct11

CO



253

*Leptophobia tovaria subflavescens*

DvG

CO-SHyk, 1100m

CO



254

*Leptophobia tovaria subflavescens*

KG

CO-SM, Oct11

CO



255

*Melete florinda*

Lco

HO-ND,

MX-EC



256

*Melete leucadia*

DW

CO-SM, Oct11

VZ-BO, BR



257

*Melete leucadia*

DvG

EC-Orq, Oct15

VZ-BO, BR





258

*Melete leucanthe leucanthe*



DvG

PE-OQ, Jul19

VZ-BO



259

*Melete leucanthe leucanthe*



KK

CO-SM, Oct11

VZ-BO

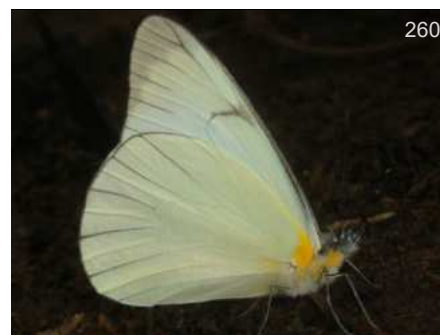

260

*Melete leucanthe leucanthe*



KG

CO-SM, 1075m Oct11

VZ-BO



261

*Melete leucanthe leucanthe*



AN

PE-ND,

VZ-BO



262

*Melete leucanthe leucanthe*



DvG

EC-Rho, Sep09

VZ-BO



263

*Melete leucanthe leucanthe*



DvG

PE-Qtz, Nov19

VZ-BO



264

*Melete leucanthe leucanthe*



DvG

PE-CoR, Nov13

VZ-BO



265

*Melete leucanthe leucanthe*



KG

EC-WS, Apr08

VZ-BO



266

*Melete leucanthe leucanthe*



KG

EC-WS,

VZ-BO



267

*Melete leucanthe veronica*



KG

CO-RAA,

N CO



268

*Melete leucanthe veronica*



KG

CO-RAA,

N CO



269

*Melete leucanthe veronica*



BB

CO-RAA, 1700m

N CO





270

*Melete lycimnia aelia*

EC-WS, Oct27

KK  
CO-PE



271

*Melete lycimnia aelia*

PE-Rmpt, Oct01

DvG  
CO-PE



272

*Melete lycimnia aelia*

EC-Orq, Nov24

DvG  
CO-PE



273

*Melete lycimnia aelia*

PE-Qtz, Nov05

AN  
CO-PE



274

*Melete lycimnia eurymnia*

CO-ND,

KG  
CO-VZ



275

*Melete lycimnia eurymnia*

CO-ND,

WC  
CO-VZ



276

*Melete lycimnia eurymnia*

CO-MMt, 200m

KK  
CO-VZ



277

*Melete lycimnia eurymnia*

CO-Noc, Jun14

OE  
CO-VZ



278

*Melete lycimnia reducta*

CO-ND,

BB  
CO



279

*Melete lycimnia reducta*

CO-HLB, 524m -

BB  
CO



280

*Melete lycimnia reducta*

CO-Sin, 700m Jun07

BB  
CO



281

*Melete lycimnia reducta*

CO-ND, -

BB  
CO



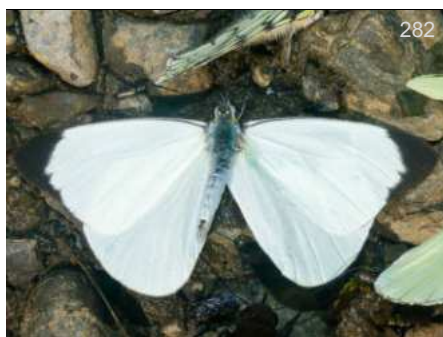

282

*Melete peruviana*

DvG

PE-ND, 1350m Aug19

CO-PE,BR



283

*Melete peruviana*

DvG

BR-ARCC, Oct05

CO-PE,BR



284

*Melete peruviana*

DvG

PE-ND, 1350m Aug19

CO-PE,BR



285

*Melete polyhymnia*

CRm

CO-ND, 850m Jul24

MX-EC



286

*Melete polyhymnia polyhymnia*

CSUC

CO-ND,

CO-VZ



287

*Melete polyhymnia polyhymnia*

CSUC

CO-ND,

CO-VZ

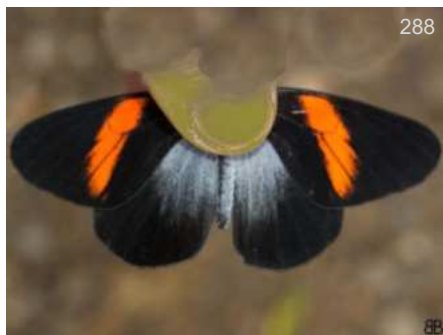

288

*Pereute callinice callinice*

BB

CO-Jard, 2100m Mar05

CO-VZ



289

*Pereute callinice callinice*

BB

CO-Jard, 2100m Mar05

CO-VZ



290

*Pereute callinira callinira*

DvG

PE-ND,

CO-BO



291

*Pereute callinira callinira*

DvG

PE-ND,

CO-BO



292

*Pereute callinira callinira*

AN

EC-ND,

CO-BO



293

*Pereute callinira callinira*

KK

EC-ND,

CO-BO





294

*Pereute callinira callinira*

PE-ND, KK  
CO-BO

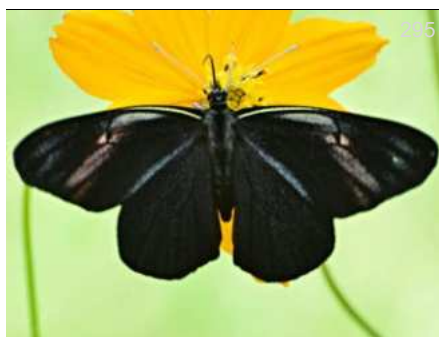

295

*Pereute charops columbica*

CO-ND, 1590m Jul02 Aby  
CO

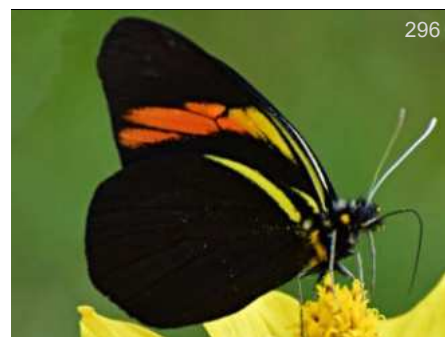

296

*Pereute charops columbica*

CO-ND, 1590m Jul02 Aby  
CO



297

*Pereute charops columbica*

PE-ND, KG  
CO



298

*Pereute charops columbica*

PE-ND, KK  
CO



299

*Pereute charops columbica*

EC-ND, BBt  
CO



300

*Pereute charops columbica*

CO-VPN, 1450m BB  
CO



301

*Pereute charops columbica*

CO-Rmo, 1830m BB  
CO



302

*Pereute charops columbica*

CO-PSJ, 1800m Feb25 BB  
CO



303

*Pereute leucodrosime leucodrosime*

EC-WS, RC  
CO-VZ



304

*Pereute leucodrosime leucodrosime*

CO-Mzm, Leo  
CO-VZ

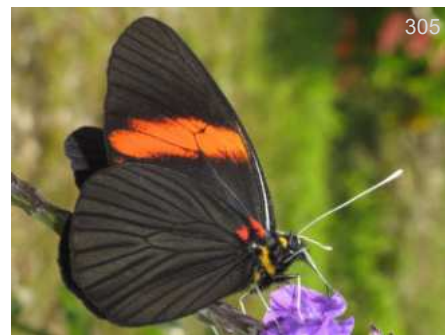

305

*Pereute leucodrosime leucodrosime*

CO-Mzm, DvG  
CO-VZ





308

*Pereute leucodrosime leucodrosime*

RC

EC-WS,

CO-VZ



307

*Perrhybris lorena*

♂

AN

PE-PNM,

CO-BO,BR



308

*Perrhybris lorena*

♂

KK

CO-SM, Oct11

CO-BO,BR



309

*Perrhybris lorena*

♂

FM

CO-RP, 560m

CO-BO,BR



310

*Perrhybris lorena*

♀

BBt

CO-Afl, Jun09

CO-BO,BR



311

*Perrhybris lorena*

♀

BBt

CO-Afl, Jun09

CO-BO,BR



312

*Perrhybris lorena*

♀

BBt

CO-Afl, Jun09

CO-BO,BR



313

*Perrhybris lorena*

KG

EC-ND,

CO-BO,BR



314

*Perrhybris lorena*

DvG

PE-ND,

CO-BO,BR



315

*Perrhybris pamela*

♂

BB

CO-Gai, 582m

MX-BR,AR,Guianas



316

*Perrhybris pamela*

TKw

CO-ND, Nov22

MX-BR,AR,Guianas



317

*Perrhybris pamela*

BB

CO-Sin, 700m Jul19

MX-BR,AR,Guianas





318

*Perrhybris pamela bogotana*

♀

BB

CO-RRm, 320m

CO-VZ

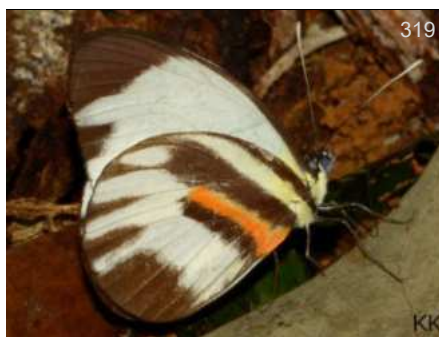

319

*Perrhybris pamela glessaria*

♂

KK

CO-MMt, 200m

CO-PE



320

*Perrhybris pamela glessaria*

KK

EC-ND,

CO-PE



321

*Phulia mercedis arctodice*

♂

BH

*Tatochila*

EC-ND,

CO-EC



322

*Phulia mercedis arctodice*

♂

BH

*Tatochila*

EC-ND,

CO-EC



323

*Phulia mercedis arctodice*

♀

SDs

*Tatochila*

EC-ND,

CO-EC



324

*Phulia sagittata*

*Tatochila*

EC-ND,

DvG

CO-PE



325

*Phulia sagittata*

*Tatochila*

EC-ND,

DvG

CO-PE



326

*Phulia xanthodice xanthodice*

*Tatochila*

CO-ND, 3100m Oct22

KW

VZ-BO



327

*Phulia xanthodice xanthodice*

*Tatochila*

CO-ND, 3100m Oct22

KW

VZ-BO



328

*Pieriballia viardi apicalis*

CO-ND, 2000m Apr26

Alo

CO-PE



329

*Pieriballia viardi apicalis*

EC-ND,

KK

CO-PE





*Pieriballia viardi apicalis*

Alo

CO-ND, 2000m Apr26

CO-PE

[infGUIDE Pais SUBFAMILIA Photo Guide](#)

Esta versión del catálogo se generó el [Date of report](#) domingo, 22 de septiembre de 2024

Busque versión nueva de esta guía gratis en:

<https://www.butterflycatalogs.com/>

Look for a newer version of this free guide in:





Subfamilia - Subfamily

# Coliadinae



*Phoebis rurina*

Foto: Juan Guillermo Jaramillo



Familia - Family

# Pieridae

Subfamilia - Subfamily

# Coliadinae

Pieridae de Colombia

Coliadinae

Sin Tribu

Tribu - Tribe

Sin Tribu

Subtribu - Subtribe

Sin Subtribu



*Abaeis albula albula*

*Eurema*  
CO-ND, -

BB  
NE SoAm-AR



*Abaeis albula albula*

*Eurema*  
EC-Atrk, 600m Sep23

DvG  
NE SoAm-AR



*Abaeis albula marginella*

*Eurema*  
CO-Rpau,

KG  
NI-EC



*Abaeis arbela*

*Eurema*  
PE-Cus, 1100m Aug26

DvG  
SW US-BO, BR, AR



*Abaeis brephos*

*Leucidia*  
CO-RP, 560m Ago23

FM  
VZ-PE, BR, Guianas



*Abaeis brephos*

*Leucidia*  
EC-ND,

BBt  
VZ-PE, BR, Guianas



*Abaeis brephos*

*Leucidia*  
CO-RP, 560m Nov07

FM  
VZ-PE, BR, Guianas





8

*Abaeis fabiola*

*Eurema*

CO-SM, 1075m Oct11



KG

CO-VZ



9

*Abaeis fabiola*

*Eurema*

CO-SM, 1075m Oct11



KG

CO-VZ



10

*Abaeis fabiola*

*Eurema*

CO-SM, 1075m Oct11



KG

CO-VZ



11

*Abaeis gratiosa*

*Eurema*

CO-ND,



KG

CR-VZ,PE



12

*Abaeis gratiosa*

*Eurema*

CO-HLB, 524m -



BB

CR-VZ,PE



13

*Abaeis gratiosa*

*Eurema*

CO-PEH,



BB

CR-VZ,PE



14

*Abaeis gratiosa*

*Eurema*

CO-HLB, 524m -



BB

CR-VZ,PE



15

*Abaeis gratiosa*

*Eurema*

CO-HLB, 524m -



BB

CR-VZ,PE



16

*Abaeis gratiosa*

*Eurema*

CO-HLB, 524m -



BB

CR-VZ,PE



17

*Abaeis gratiosa*

*Eurema*

CO-HLB, 524m -



BB

CR-VZ,PE



18

*Abaeis mexicana citrella*

*Eurema*

CO-VPN, 1450m



KG

CO-EC



19

*Abaeis mexicana citrella*

*Eurema*

CO-PSJ, 1800m Feb02

KG

CO-EC





20

*Abaeis mexicana citrella*

*Eurema*

CO-PSJ, 1800m Feb02

KG  
CO-EC



21

*Abaeis mexicana citrella*

*Eurema*

CO-PSJ, 1800m

BB  
CO-EC



22

*Abaeis mexicana citrella*

*Eurema*

CO-PSJ, 1800m

BB  
CO-EC



23

*Abaeis mexicana citrella*

*Eurema*

CO-ND,

BB  
CO-EC

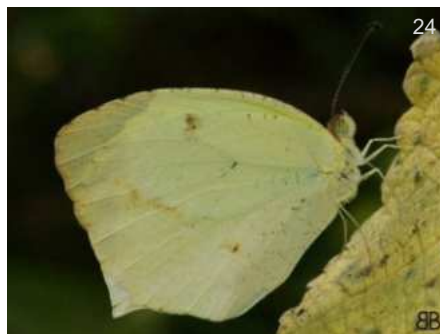

24

*Abaeis mexicana citrella*

*Eurema*

CO-ND,

BB  
CO-EC



25

*Abaeis nicippe*

US-ND,

DvG  
S US-CO



26

*Abaeis salome gaugamela*

*Eurema*

CO-ND, Mar30

CRM  
CO



27

*Abaeis salome salome*

*Eurema*

CO-ND, -

BB  
CO-BO,AR



28

*Abaeis salome salome*

*Eurema*

CO-ND,

BB  
CO-BO,AR



29

*Abaeis salome salome*

*Eurema*

CO-VPN, 1450m

BB  
CO-BO,AR



30

*Abaeis salome salome*

*Eurema*

CO-Oqy, 1850m

DvG  
CO-BO,AR



31

*Abaeis salome santamarta*

*Eurema*

CO-Mnc,

RRt  
CO





32

*Abaeis salome santamarta*

*Eurema*  
CO-ND, 1300m

BBt  
CO



33

*Abaeis xantochlora*

*Eurema*  
EC-Sis, 2000m Nov23

DvG  
MX-AR



34

*Abaeis xantochlora xantochlora*

*Eurema*  
CO-ND,

♂  
BB  
MX-PE,VZ



35

*Abaeis xantochlora xantochlora*

*Eurema*  
CO-ND,

♂  
BB  
MX-PE,VZ



36

*Abaeis xantochlora xantochlora*

*Eurema*  
CO-RIT,

♀  
DvG  
MX-PE,VZ



37

*Abaeis xantochlora xantochlora*

*Eurema*  
CO-ND,

♀  
BB  
MX-PE,VZ



38

*Abaeis xantochlora xantochlora*

*Eurema*  
CO-RP, 560m

FM  
MX-PE,VZ



39

*Anteos clorinde*

MX-Ord,

MS  
US(Tx)-AR



40

*Anteos clorinde*

PE-Cus, 1350m Aug19

DvG  
US(Tx)-AR



41

*Anteos clorinde*

CO-Sin, 780m Jun07

BB  
US(Tx)-AR



42

*Anteos clorinde*

CO-HLB, 524m -

BB  
US(Tx)-AR



43

*Anteos maerula*

MX-ND,

KK  
US(Tx)-PE,GY





44

*Anteos maerula*

CRm

VZ-ND, Oct09

US(Tx)-PE,GY



45

*Anteos maerula*

JCG

MX-ND,

US(Tx)-PE,GY



46

*Anteos maerula*

KK

US-ND,

US(Tx)-PE,GY



47

*Anteos menippe*

♂

MCC

BR-ND,

VZ-PY,AR,Guianas



48

*Anteos menippe*

BB

CO-Gurc, 690m -

VZ-PY,AR,Guianas



49

*Anteos menippe*

KK

CO-MMt, 200m Oct25

VZ-PY,AR,Guianas



50

*Anteos menippe*

FM

CO-RNM, 150m Jun21

VZ-PY,AR,Guianas



51

*Anteos menippe*

AN

PE-ND,

VZ-PY,AR,Guianas



52

*Anteos menippe*

BB

CO-Gurc, 690m -

VZ-PY,AR,Guianas

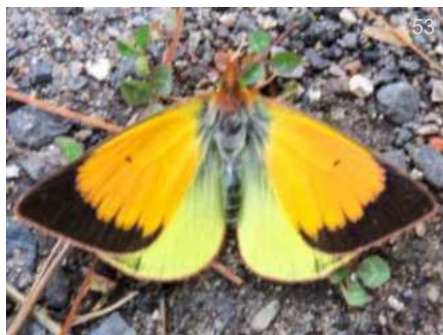

53

*Colias dimera*

♂

Api

CO-ND, Sep03

VZ-PE



54

*Colias dimera*

♂

KW

CO-CSI,

VZ-PE



55

*Colias dimera*

♂

BB

CO-ND,

VZ-PE





56

*Colias dimera*

♂

KY

CO-Jard, 2200m Feb04

VZ-PE



57

*Colias dimera*

♂

BB

CO-ND,

VZ-PE



58

*Colias dimera*

♀

KW

CO-ND, 3100m

VZ-PE



59

*Colias dimera*

♀

DW

CO-ND, 3100m

VZ-PE



60

*Colias lesbia*

DvG

PE-ND, 2250m Aug06

CO-AR



61

*Colias lesbia*

DvG

PE-ND, 3750m Sep25

CO-AR



62

*Eurema daira*

♂

BB

CO-Gurc, 690m -

US-PE,Guianas



63

*Eurema daira*

♂

DvG

HN-ND, 600m Jan07

US-PE,Guianas



64

*Eurema daira*

♂

BB

CO-Gurc, 690m -

US-PE,Guianas



65

*Eurema daira*

♀

BB

CO-Gurc, 690m -

US-PE,Guianas



66

*Eurema daira*

♀

BB

CO-Gurc, 690m -

US-PE,Guianas



67

*Eurema daira*

BB

CO-HLB, 524m -

US-PE,Guianas





68

*Eurema दौरα lydia*

♂

DvG

EC-Mnd, 1100m Nov18

PN-PE



69

*Eurema elathea vitellina*

♀

DvG

CO-Mzm,

NI-CO,VZ



70

*Eurema elathea vitellina*

DW

CO-ND,

NI-CO,VZ



71

*Eurema phiale columbia*

MC

CO-ND, 1600m

VZ-BO



72

*Eurema phiale columbia*

KG

CO-VPN,

VZ-BO



73

*Eurema phiale columbia*

DW

CO-SM, Oct11

VZ-BO



74

*Nathalis iole natalia*

DSg

CO-ND, 2000m

CO



75

*Nathalis iole natalia*

CRM

CO-ND, Feb01

CO



76

*Nathalis plauta*

♂

FM

CO-RPF, 3000m Jun04

CO-VZ



77

*Nathalis plauta*

CRM

CO-ND, Aug09

CO-VZ



78

*Phoebis agarithe agarithe*

BB

CO-ND,

SW US-N PE



79

*Phoebis argante argante*

♂

DvG

CO-Mzm, 1350m Sep25

MX-AR





80

*Phoebis argante argante*

♂

BB

CO-ND,

MX-AR



81

*Phoebis argante argante*

♂

RL

MX-ND,

MX-AR



82

*Phoebis argante argante*

♀

KG

EC-ND, Nov17

MX-AR



83

*Phoebis argante argante*

♀

MCC

BR-ND,

MX-AR



84

*Phoebis argante argante*

♂

FM

CO-RP, 560m Feb09

MX-AR



85

*Phoebis argante larra*

♀

FM

CO-RNM, 150m Jun21

CO-PE,BR,Guianas



86

*Phoebis marcellina*

♀

BB

CO-ND,

US-AR,Guianas



87

*Phoebis marcellina*

♀

BB

CO-ND,

US-AR,Guianas



88

*Phoebis marcellina*

♀

BB

CO-FCy,

US-AR,Guianas



89

*Phoebis marcellina*

♀

BB

CO-HLB, 524m -

US-AR,Guianas



90

*Phoebis marcellina*

♀

BB

CO-FCy,

US-AR,Guianas



91

*Phoebis philea philea*

♂

BBn

MX-HTn,

US-AR,Guianas





92

*Phoebis philea philea*

♂

MCC

BR-ND,

US-AR, Guianas



93

*Phoebis philea philea*

♂

KG

GT-ND,

US-AR, Guianas



94

*Phoebis philea philea*

♂

BB

CO-Sin, 780m Oct04

US-AR, Guianas



95

*Phoebis philea philea*

♀

KG

US(Tx)-RGv, Dic08

US-AR, Guianas



96

*Phoebis philea philea*

♀

FM

CO-RP, 560m Feb09

US-AR, Guianas



97

*Phoebis philea philea*

♀

BB

CO-HLB, 524m -

US-AR, Guianas



98

*Phoebis philea philea*

♀

BB

CO-HLB, 524m -

US-AR, Guianas



99

*Phoebis rurina*

♂

CC

EC-Cpl,

VZ-PE,AR



100

*Phoebis rurina*

BB

CO-PSJ, 1800m

VZ-PE,AR



101

*Phoebis rurina*

KWs

EC-WS,

VZ-PE,AR



102

*Phoebis statira*

*Aphrissa*

CO-CRC, 320m Jun21

BBt

US(Tx)-AR, Guianas



103

*Phoebis statira*

*Aphrissa*

CO-MMt, 200m Oct25

KK

US(Tx)-AR, Guianas



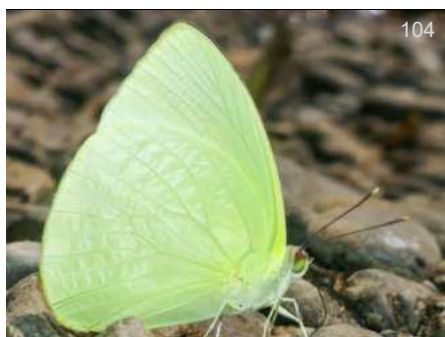

104

*Phoebis statira*

*Aphrissa*

PE-ND, 1350m Aug19

DvG

US(Tx)-AR,Guianas



105

*Phoebis trite trite*

*Rhabdodryas*

CO-CRC, 320m

THn

CO-AR,Guianas



106

*Phoebis trite trite*

*Rhabdodryas*

PE-ND,

KG

CO-AR,Guianas



107

*Pyrisitia leuce athalia*

CO-RNM, 150m Jun21

FM

PN-VZ,EC



108

*Pyrisitia leuce athalia*

CO-Sin, 780m Ago16

BB

PN-VZ,EC



109

*Pyrisitia leuce athalia*

CO-RNM, 150m Jun21

FM

PN-VZ,EC



110

*Pyrisitia nise*

PE-ND, 700m

DvG

SW US-BO,BR,AR



111

*Pyrisitia nise*

CO-PET, 2100m -

BB

SW US-BO,BR,AR



112

*Pyrisitia nise*

CO-PET, 2100m -

BB

SW US-BO,BR,AR



113

*Pyrisitia nise*

CO-PYm, -

BB

SW US-BO,BR,AR



114

*Pyrisitia nise*

PE-ND, 700m

DvG

SW US-BO,BR,AR



115

*Pyrisitia nise*

PE-ND, 700m

DvG

SW US-BO,BR,AR





*Pyrisitia nise*

BB

CO-ND, -

SW US-BO, BR, AR



*Pyrisitia nise*

DvG

EC-WS, 1400m

SW US-BO, BR, AR



*Pyrisitia proterpia*

JG

CO-Vct,

US(Az, Tx)-PE



*Pyrisitia proterpia*

BB

CO-ND, -

US(Az, Tx)-PE



*Pyrisitia proterpia*

MC

CO-ND,

US(Az, Tx)-PE



*Pyrisitia proterpia*

GBt

CO-ND,

US(Az, Tx)-PE



*Pyrisitia proterpia*

BB

CO-HLB, 524m -

US(Az, Tx)-PE



*Pyrisitia proterpia*

BB

CO-ND, -

US(Az, Tx)-PE



*Pyrisitia venusta venusta* ♂

BB

*Eurema*

CO-GMq, 5m

PN-EC, GY, N BR



*Pyrisitia venusta venusta* ♂

DvG

CO-Mzm, 1350m

PN-EC, GY, N BR



*Pyrisitia venusta venusta* ♀

DvG

CO-Mzm,

PN-EC, GY, N BR



*Pyrisitia venusta venusta* ♀

BB

CO-PSJ, 1800m Abr26

PN-EC, GY, N BR





128

*Pyrisitia venusta venusta*

*Eurema*  
GY-ND,

DvG  
PN-EC,GY,N BR



129

*Pyrisitia westwoodii gabriela*

CO-PSJ, 1800m Feb14

♀  
MM  
CO



130

*Pyrisitia westwoodii gabriela*

CO-Mzm,

KWs  
CO

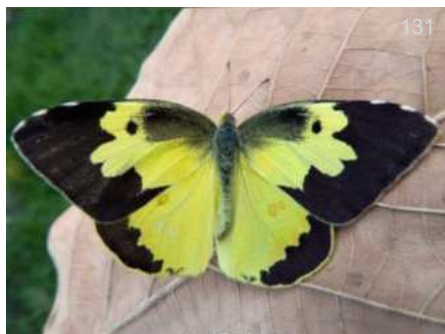

131

*Zerene cesonia*

MX-ND,

JCG  
US-AR,CH



132

*Zerene cesonia*

MX-ND,

JCG  
US-AR,CH



133

*Zerene cesonia boyacensis*

CO-Sig, Nov12

CRM  
CO



134

*Zerene cesonia boyacensis*

CO-Sig, Nov12

CRM  
CO

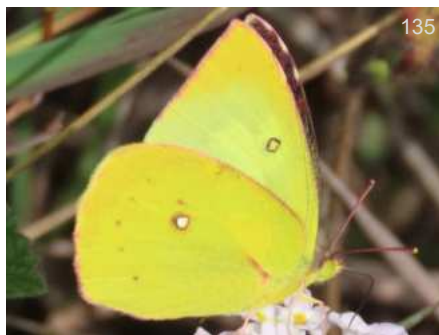

135

*Zerene cesonia boyacensis*

CO-Sig, Nov12

CRM  
CO



infGUIDE Pais SUBFAMILIA Photo Guide

Esta versión del catálogo se generó el **Date of report** domingo, 22 de septiembre de 2024

Busque versión nueva de esta guía gratis en:

<https://www.butterflycatalogs.com/>

Look for a newer version of this free guide in:

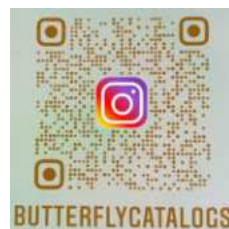



# Riodinidae



*Anteros carausius*

Foto: Juan Guillermo Jaramillo



# Taxonomía familia Riodinidae

## Taxonomy family Riodinidae

En este listado colocamos todos los géneros que están en el Neotrópico para la familia, agrupados por subfamilia de tal manera que se pueda saber la clasificación taxonomica de un género y el orden en la guía o listado. Todos los géneros no necesariamente estan en un país o localidad. Se numeran para saber cuantos géneros hay en la

We have listed below all the Neotropical genera in the family within each subfamily, to help with locating a particular genus. All genera are not necessarily in one country or locality.

GUIDE País Clasificación hasta Género

domingo, 22 de septiembre de 2024

## Riodinidae

Subfamilia - Subfamily <b>Nemeobiinae</b>	Subfamilia - Subfamily <b>Riodiniinae</b>	Subtribu - Subtribe <b>Napaeaina</b>	Subtribu - Subtribe <b>Nymphidiina</b>
Tribu - Tribe <b>Euselasiini</b>	Tribu - Tribe <b>Mesosemiini</b>	22 <i>Cremna</i>	35 <i>Catocyclotis</i>
Subtribu - Subtribe <b>Sin Subtribu</b>	Subtribu - Subtribe <b>Eunogyrina</b>	23 <i>Hermathena</i>	36 <i>Nymphidium</i>
1 <i>Erythia</i>	11 <i>Eunogyra</i>	24 <i>Hyphilaria</i>	Subtribu - Subtribe <b>Pandemina</b>
2 <i>Eugelasia</i>	12 <i>Teratophthalma</i>	25 <i>Ithomiola</i>	37 <i>Argyraspila</i>
3 <i>Eurylasia</i>	Subtribu - Subtribe <b>Mesosemiina</b>	26 <i>Napaea</i>	38 <i>Calliona</i>
4 <i>Euselasia</i>	13 <i>Ectosemia</i>	Tribu - Tribe <b>Nymphidiini</b>	39 <i>Calospila</i>
5 <i>Hades</i>	14 <i>Endosemia</i>	Subtribu - Subtribe <b>Zabuellina</b>	40 <i>Catagrammina</i>
6 <i>Maculasia</i>	15 <i>Leucochimona</i>	27 <i>Teenia</i>	41 <i>Livendula</i>
7 <i>Marmessus</i>	16 <i>Mesophthalma</i>	Subtribu - Subtribe <b>Stalachtina</b>	42 <i>Pandemos</i>
8 <i>Methone</i>	17 <i>Mesosemia</i>	28 <i>Protonymphidia</i>	43 <i>Parvospila</i>
9 <i>Myselasia</i>	18 <i>Perophthalma</i>	29 <i>Stalachtis</i>	44 <i>Rodinia</i>
10 <i>Pelolasia</i>	19 <i>Semomesia</i>	Subtribu - Subtribe <b>Pachythonina</b>	45 <i>Sanguinea</i>
	Tribu - Tribe <b>Eurybiini</b>	30 <i>Pachythone</i>	46 <i>Setabis</i>
	Subtribu - Subtribe <b>Eurybiina</b>	31 <i>Pixus</i>	47 <i>Zelotaea</i>
	20 <i>Alesa</i>	Subtribu - Subtribe <b>Theopina</b>	Subtribu - Subtribe <b>Lemoniadinina</b>
	21 <i>Eurybia</i>	32 <i>Pseudonymphidia</i>	48 <i>Ariconias</i>
		Subtribu - Subtribe	49 <i>Aricoris</i>
		33 <i>Pseudotinea</i>	50 <i>Juditha</i>
		34 <i>Theope</i>	51 <i>Lemonias</i>
			52 <i>Periplacis</i>
			53 <i>Synargis</i>



## Riodinidae

54	<i>Thenpea</i>	75	<i>Pterographium</i>	98	<i>Chorinea</i>
55	<i>Thisbe</i>	76	<i>Symmachia</i>	99	<i>Crocozona</i>
56	<i>Uraneis</i>	77	<i>Tigria</i>	100	<i>Cyrenia</i>
Subtribu - Subtribu		78	<i>Xenandra</i>	101	<i>Dachetola</i>
incertae sedis		79	<i>Xynias</i>	102	<i>Detritivora</i>
57	<i>Archaeonympha</i>	Tribu - Tribe		103	<i>Exoplisia</i>
58	<i>Calicosama</i>	Helicopini		104	<i>Inkana</i>
59	<i>Dysmathia</i>	Subtribu - Subtribu		105	<i>Isapis</i>
60	<i>Hypophylla</i>	Sin Subtribu		106	<i>Ithomeis</i>
61	<i>Minotauros</i>	80	<i>Anteros</i>	107	<i>Lasaia</i>
62	<i>Pseudolivendula</i>	81	<i>Helicopis</i>	108	<i>Lyropteryx</i>
Tribu - Tribe		82	<i>Ourocnemis</i>	109	<i>Melanis</i>
Calydnini		83	<i>Sarota</i>	110	<i>Metacharis</i>
Subtribu - Subtribu		Tribu - Tribe		111	<i>Monethe</i>
Sin Subtribu		Emesidini		112	<i>Notheme</i>
63	<i>Calydna</i>	Subtribu - Subtribu		113	<i>Oco</i>
64	<i>Echenais</i>	Sin Subtribu		114	<i>Panara</i>
65	<i>Echydna</i>	84	<i>Apodemia</i>	115	<i>Paraphthonia</i>
Tribu - Tribe		85	<i>Emesis</i>	116	<i>Parcella</i>
Callistiumini		Tribu - Tribe		117	<i>Pheles</i>
Subtribu - Subtribu		Riodinini		118	<i>Putridivora</i>
Sin Subtribu		Subtribu - Subtribu		119	<i>Rhetus</i>
66	<i>Callistium</i>	Sin Subtribu		120	<i>Riodina</i>
Tribu - Tribe		86	<i>Amarynthis</i>	121	<i>Seco</i>
Symmachiini		87	<i>Amphiselenis</i>	122	<i>Siseme</i>
Subtribu - Subtribu		88	<i>Ancyluris</i>	123	<i>Syrmatia</i>
Sin Subtribu		89	<i>Baeotis</i>	124	<i>Themone</i>
67	<i>Argyrogrammana</i>	90	<i>Brachyglenis</i>		
68	<i>Asymma</i>	91	<i>Calephelis</i>		
69	<i>Esthemopsis</i>	92	<i>Caria</i>		
70	<i>Lucillella</i>	93	<i>Cariomothis</i>		
71	<i>Mesene</i>	94	<i>Cartea</i>		
72	<i>Mesenopsis</i>	95	<i>Chalodeta</i>		
73	<i>Phaenochitonia</i>	96	<i>Chamaelimnas</i>		
74	<i>Pirascca</i>	97	<i>Charis</i>		



Subfamilia - Subfamily

# Nemeobiinae



*Euselasia corduena anadema*

Foto: Juan Guillermo Jaramillo V.



Familia - Family

# Riodinidae

Subfamilia - Subfamily

# Nemeobiinae

Riodinidae de Colombia

Nemeobiinae

Euselasiini

Tribu - Tribe

Euselasiini

Subtribu - Subtribe

Sin Subtribu



*Erythia archelaus ecuadorensis*

*Euselasia*  
EC-Orq, 900m Nov26

DvG  
CO-EC



*Erythia archelaus ecuadorensis*

*Euselasia*  
EC-Atrk, 600m Sep05

DvG  
CO-EC



*Erythia aurantiaca*

*Euselasia*  
GT-ND, Ago09

♀  
BBt  
MX-VZ



*Erythia cheles*

*Euselasia*  
CR-ND, Dic11

VJB  
CR-PN,CO,GY



*Erythia cheles*

*Euselasia*  
CR-ND, Dic11

VJB  
CR-PN,CO,GY



*Erythia kartopus*

*Euselasia*  
PE-VCm, 550m Oct30

KG  
CO-BO,GF



*Erythia kartopus*

*Euselasia*  
PE-ND, 840m Nov09

AN  
CO-BO,GF





8

*Erythia kartopus*

*Euselasia*  
CO-ND, Oct12

KW  
CO-BO,GF



9

*Erythia kartopus*

*Euselasia*  
PE-VCm, 550m

DvG  
CO-BO,GF



10

*Erythia labdacus*

*Euselasia*  
PE-ND, 1100m Sep24

DvG  
CR-PE,BR,Guiana



11

*Erythia labdacus labdacus*

*Euselasia*  
CO-ND, 800m Ago26

DvG  
VZ-PE,BR,Guianas



12

*Erythia midas crotopiades*

*Euselasia*  
CO-Mzm,

DvG  
CR-CO



13

*Erythia midas crotopiades*

*Euselasia*  
CO-QLH, 750m Jul25

BB  
CR-CO



14

*Erythia midas crotopina*

*Euselasia*  
EC-ND, 900m Nov13

DvG  
CO-BO,BR

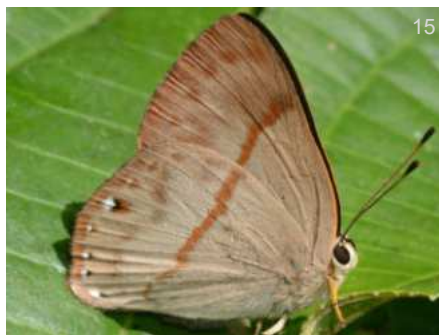

15

*Erythia midas crotopina*

*Euselasia*  
PE-PH, 1200m Jun03

KK  
CO-BO,BR



16

*Erythia midas crotopina*

*Euselasia*  
PE-CoR, Mar30

AN  
CO-BO,BR



17

*Erythia midas crotopina*

*Euselasia*  
EC-Atrk, 600m

DvG  
CO-BO,BR



18

*Erythia psamathe hypocala*

*Euselasia*  
PE-Pro, 1050m Oct19

DvG  
CO-BO



19

*Erythia psamathe hypocala*

*Euselasia*  
PE-Pro, 1050m Oct19

DvG  
CO-BO





*Erythia psamathe psamathe*

*Euselasia* SDM  
BR-CJL, Ago19 VZ-BO,BR,GF



*Erythia rhodogyne*

*Euselasia* IN  
CR-ND, May05 CR-CO



*Erythia rhodogyne*

*Euselasia* IN  
CR-ND, May05 CR-CO



*Erythia teleclus*

*Euselasia* DvG  
PE-VCm, Nov25 VZ-PE,BR,Guianas



*Erythia teleclus*

*Euselasia* RW  
PE-ND, Oct09 VZ-PE,BR,Guianas



*Eugelasia brevicauda*

*Euselasia* DvG  
PE-ARCC, 230m Sep27 VZ-BO,BR



*Eugelasia brevicauda*

*Euselasia* DvG  
PE-ARCC, 230m Sep26 VZ-BO,BR



*Eugelasia brevicauda*

*Euselasia* DvG  
CO-Bvt, 200m Ene15 VZ-BO,BR



*Eugelasia eugeon*

*Euselasia* DvG  
PE-ARCC, 230m Sep27 -PE,BR,AR,Guianas



*Eugelasia eugeon*

*Euselasia* DvG  
AR-ND, 100m Ene20 -PE,BR,AR,Guianas



*Eugelasia eugeon*

*Euselasia* AN  
EC-Atrk, Oct14 -PE,BR,AR,Guianas



*Eugelasia eugeon*

*Euselasia* DvG  
PE-ARCC, 230m Sep28 -PE,BR,AR,Guianas





32

*Eurylasia effima*

*Euselasia*

BR-Plm, 80m Ago14

DvG

CO-EC,PE,BR



33

*Eurylasia effima*

*Euselasia*

BR-Plm, 80m Ago14

DvG

CO-EC,PE,BR



34

*Eurylasia effima*

*Euselasia*

BR-Plm, 80m Ago19

DvG

CO-EC,PE,BR



35

*Eurylasia euryone*

*Euselasia*

PE-Qtz, 1050m Nov25

DvG

VZ-PE,BR,GF



36

*Eurylasia euryone*

*Euselasia*

PE-ARCC, 230m Sep27

KG

VZ-PE,BR,GF



37

*Eurylasia euryone*

*Euselasia*

PE-ARCC, 230m Sep09

DvG

VZ-PE,BR,GF



38

*Eurylasia euryone*

*Euselasia*

PE-ARCC, 230m Sep30

DvG

VZ-PE,BR,GF



39

*Eurylasia euryone*

*Euselasia*

PE-Qtz, 1050m Nov25

DvG

VZ-PE,BR,GF



40

*Euselasia arbas*

BR-CJL, Oct11

RH

CO-PE,BR,SU



41

*Euselasia attrita*

BR-CJL, Ago05

♀

GC

CO-BO,BR



42

*Euselasia attrita*

EC-Atrk, Nov22

THn

CO-BO,BR



43

*Euselasia attrita*

EC-Atrk, 600m Ene31

DvG

CO-BO,BR





44

*Euselasia calligramma*

SDM

BR-CJL,

CO-VZ, BR(Am)



45

*Euselasia calligramma*

AF

BR-ND,

CO-VZ, BR(Am)



46

*Euselasia clithra*

DvG

EC-Atrk, 600m Sep08

CO-BO, BR



47

*Euselasia clithra*

DvG

EC-Atrk, 600m Sep08

CO-BO, BR



48

*Euselasia clithra*

RC

BR-ND, Sep29

CO-BO, BR



49

*Euselasia clithra*

AN

EC-Atrk, Oct29

CO-BO, BR



50

*Euselasia corduena anadema*



DvG

CO-Mzm, 1750m Feb13

CR-EC, VZ



51

*Euselasia corduena anadema*

KG

EC-ND, 1100m Nov26

CR-EC, VZ



52

*Euselasia corduena anadema*

KG

CO-Mzm, Mar03

CR-EC, VZ



53

*Euselasia corduena anadema*

DvG

EC-Rho, 1050m Nov26

CR-EC, VZ



54

*Euselasia corduena anadema*

KG

EC-ND, 1100m Nov26

CR-EC, VZ



55

*Euselasia corduena anadema*

CRm

CO-ND, 1750m Ene17

CR-EC, VZ





56

*Euselasia corduena anadema*

BB

CO-ND, -

CR-EC,VZ



57

*Euselasia erythraea*

AN

EC-Atrk, Oct22

CO-PE,BR(Amz)



58

*Euselasia erythraea*

AN

EC-Atrk, Oct22

CO-PE,BR(Amz)



59

*Euselasia erythraea*

AN

EC-Atrk, Oct22

CO-PE,BR(Amz)



60

*Euselasia euodias euodias*

DvG

EC-PmpL, 600m Sep06

VZ-PE,BR(Am)



61

*Euselasia euodias euodias*

DvG

PE-PNYC, 400m Oct25

VZ-PE,BR(Am)



62

*Euselasia euodias euodias*

DvG

EC-PmpL, 600m Sep06

VZ-PE,BR(Am)



63

*Euselasia euodias euodias*

DvG

PE-Qtz, 1100m Nov09

VZ-PE,BR(Am)



64

*Euselasia euoras*

KK

EC-Atrk, Oct29

CR-BO,BR,Guianas

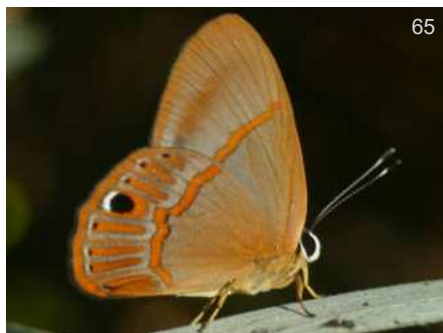

65

*Euselasia euoras*

DvG

PE-ARCC, 230m Sep27

CR-BO,BR,Guianas



66

*Euselasia euoras*

GC

BR-ND, Jun17

CR-BO,BR,Guianas



67

*Euselasia euoras*

KK

EC-Atrk, Oct24

CR-BO,BR,Guianas





*Euselasia euriteus*

*Euselasia euriteus*

*Euselasia euriteus*

DvG

DvG

DvG

PE-ND, 400m Oct25

CO-BO,BR,SU,GF

PE-ND, 400m Oct24

CO-BO,BR,SU,GF

CO-MMt, 200m Oct27

CO-BO,BR,SU,GF



*Euselasia euriteus*

*Euselasia euriteus*

*Euselasia euriteus*

GC

DvG

DvG

BR-CJL, Oct17

CO-BO,BR,SU,GF

PE-ND, 400m Oct24

CO-BO,BR,SU,GF

PE-ND, 400m Oct24

CO-BO,BR,SU,GF



*Euselasia eutaea eutaea*

*Euselasia eutaea eutaea*

*Euselasia eutaea eutaea*

DvG

GC

RC

EC-Atrk, 600m Nov22

CO-BO,BR(Pa)

BR-CJL, Sep07

CO-BO,BR(Pa)

PE-TRC, 240m Sep11

CO-BO,BR(Pa)



*Euselasia eutaea eutaea*

*Euselasia eutaea eutaea*

*Euselasia eutyclus*

DvG

GC

KK

EC-Atrk, 600m Nov22

CO-BO,BR(Pa)

BR-CJL, Sep07

CO-BO,BR(Pa)

EC-Atrk, Oct29

PE,BR(Am),Guianas





80

*Euselasia eutyclus*

KK

EC-Atrk, Oct29

PE,BR(Am),Guianas



81

*Euselasia eutyclus*

FM

CO-RP, 560m Feb09

PE,BR(Am),Guianas



82

*Euselasia fabia fabia*

TH

PE-PNYC, 1050m Nov08

CO-BO,BR



83

*Euselasia fabia fabia*

DvG

PE-PNYC, 1050m Nov08

CO-BO,BR



84

*Euselasia fabia fabia*

SS

EC-ND, Oct08

CO-BO,BR



85

*Euselasia issoria*

♂

PB

PE-ND, Oct22

VZ-PE,BR,Guianas



86

*Euselasia issoria*

♂

DvG

CO-Pini, 80m Feb11

VZ-PE,BR,Guianas



87

*Euselasia issoria*

♂

DW

PE-Ramz, Oct22

VZ-PE,BR,Guianas



88

*Euselasia issoria*

♀

DvG

GY-ND, 5m Feb03

VZ-PE,BR,Guianas



89

*Euselasia issoria*

♀

DvG

EC-PmpL, Sep06

VZ-PE,BR,Guianas



90

*Euselasia issoria*

♀

DvG

EC-PmpL,

VZ-PE,BR,Guianas



91

*Euselasia michaeli*

JT

CO-Mco, Oct24

CO-PE,BR





92

*Euselasia orba spectralis*

♂

KK

PE-ARCC, 230m Oct12

CO-PE,BR



93

*Euselasia orba spectralis*

♂

DvG

EC-Atrk, 600m

CO-PE,BR



94

*Euselasia orba spectralis*

♂

PB

PE-Ramz, Oct22

CO-PE,BR



95

*Euselasia orba spectralis*

♂

KNc

PE-ARCC, 230m Oct13

CO-PE,BR



96

*Euselasia orba spectralis*

♀

KNc

PE-ARCC, 230m Oct11

CO-PE,BR



97

*Euselasia orba spectralis*

♀

DvG

EC-PmpL, 600m

CO-PE,BR



98

*Euselasia orba spectralis*

DvG

PE-Cus, Aug10

CO-PE,BR



99

*Euselasia orba spectralis*

DvG

PE-ARCC, 230m Sep26

CO-PE,BR



100

*Euselasia orfita*

KW

EC-ND, Mar24

VZ-PE,BR,Guianas



101

*Euselasia orfita*

FM

CO-RP, 560m Nov07

VZ-PE,BR,Guianas



102

*Euselasia orfita*

DvG

CO-ND, 200m Ene31

VZ-PE,BR,Guianas

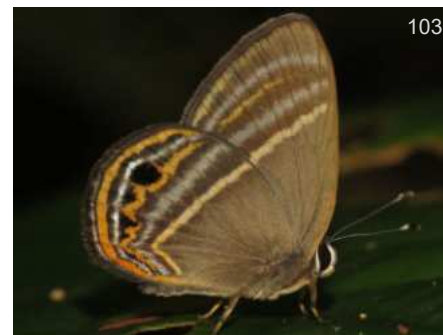

103

*Euselasia pellos*

DvG

PE-ND, 100m Oct13

VZ-PE,BR(Am),GF





104

*Euselasia pellos*

DvG

PE-ND, 100m Oct13

>EC,PE,BR(Am),GF



105

*Euselasia phelina*

DvG

PE-ARCC, 230m Sep30

VZ-PE,BR



106

*Euselasia phelina*

DvG

PE-MWC, 270m Oct22

VZ-PE,BR



107

*Euselasia phelina*

DvG

PE-ARCC, 230m Sep30

VZ-PE,BR



108

*Euselasia phelina*

DvG

PE-ARCC, 230m Oct08

VZ-PE,BR



109

*Euselasia regipennis eurysthenes*

DvG

CO-Mzm, 1600m Jun24

CO-EC



110

*Euselasia serapis*

DvG

PE-ARCC,

CO-PE,BR(Am),GY



111

*Euselasia tarinta*

BB

CO-CRC, 320m Abr15

VZ-PE,BR



112

*Euselasia tarinta*

BB

CO-CRC, 320m Abr15

VZ-PE,BR



113

*Euselasia tarinta*

BB

CO-CRC, 320m Abr15

VZ-PE,BR



114

*Euselasia toppini*

SS

EC-Kpw, Oct27

CO-BO,BR



115

*Euselasia toppini*

DvG

PE-ND, 1100m Jun05

CO-BO,BR





116

*Euselasia toppini*

DvG

EC-Atrk, 600m Ene31

CO-BO,BR



117

*Euselasia toppini*

GC

BR-CJL, Ago23

CO-BO,BR



118

*Euselasia uzita*

♂

KNc

PE-ND, Sep16

CO-PE,BR,Guianas



119

*Euselasia uzita*

♂

DvG

EC-PmpL, 600m Feb16

CO-PE,BR,Guianas



120

*Euselasia uzita*

♂

RW

PE-ND, Jun09

CO-PE,BR,Guianas



121

*Euselasia uzita*

♀

RH

BR-CJL, Ago11

CO-PE,BR,Guianas



122

*Euselasia violetta*

DvG

PE-ARCC, 230m Sep24

CO-PE,BR(Pa)



123

*Euselasia violetta*

KK

PE-ARCC, 230m Sep30

CO-PE,BR(Pa)



124

*Euselasia violetta*

DvG

EC-Atrk, 600m Sep05

CO-PE,BR(Pa)



125

*Euselasia violetta*

DvG

PE-ARCC, 230m Sep24

CO-PE,BR(Pa)



126

*Euselasia zena*

DvG

PE-ND, 100m Oct13

CO-PE,BR,Guianas



127

*Euselasia zena*

KK

PE-ND, 1000m Oct13

CO-PE,BR,Guianas





128

*Euselasia zena*

DvG

PE-PNYC, 400m Oct25

CO-PE,BR,Guianas

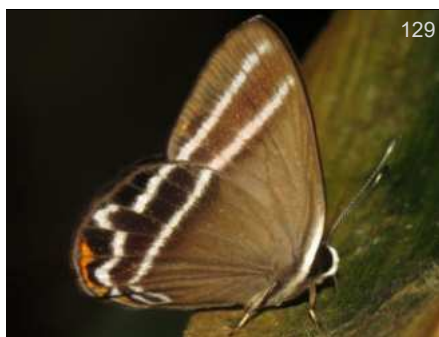

129

*Euselasia zena*

DvG

PE-PNYC, 400m Oct25

CO-PE,BR,Guianas

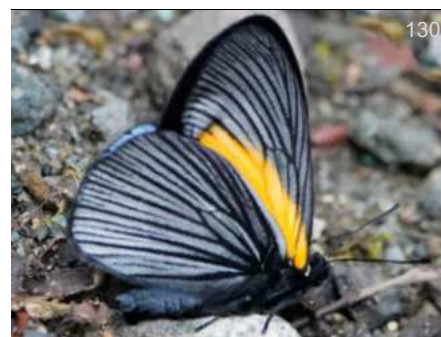

130

*Hades hecamede hecate*

*Hades*

JK

EC-ND, Nov05

VZ-CO



131

*Hades noctula*

*Hades*

DW

PA-ND,

MX-VZ



132

*Maculasia albomaculiga*

*Euselasia*

DvG

CO-PMp, 1200m Oct04

CO-PE



133

*Maculasia albomaculiga*

*Euselasia*

KK

PE-PMp, 1200m Oct04

CO-PE



134

*Maculasia albomaculiga*

*Euselasia*

DvG

CO-PMp, 1200m Oct04

CO-PE



135

*Marmessus amblypodia*

*Euselasia*

DvG

PE-ND, 1100m Jun05

CO-PE



136

*Marmessus amblypodia*

*Euselasia*

DvG

PE-PH, 1250m Oct21

CO-PE



137

*Marmessus amblypodia*

*Euselasia*

DvG

PE-ND, 2200m Jun01

CO-PE



138

*Marmessus angulata*

*Euselasia*

DvG

PE-ND, 400m Oct25

CO-BO,BR(Am)



139

*Marmessus angulata*

*Euselasia*

WC

BR-CJL, Jun06

CO-BO,BR(Am)





140

*Marmessus angulata**Euselasia*  
PE-ND, Sep06KG  
CO-BO,BR(Am)

141

*Marmessus angulata**Euselasia*  
PE-ND, 1100m Nov04DvG  
CO-BO,BR(Am)

142

*Marmessus dorina**Euselasia*  
BR-ND, Oct26RH  
CO-PE,BR

143

*Marmessus dorina**Euselasia*  
PE-ND, 1000m Sep16DvG  
CO-PE,BR

144

*Marmessus erilis**Euselasia*  
BR-CJL, Sep17WC  
CO-PE,BR(MT)

145

*Marmessus erilis**Euselasia*  
PE-ND, 350m Oct26DvG  
CO-PE,BR(MT)

146

*Marmessus erilis**Euselasia*  
PE-ND, 1050m Sep25DvG  
CO-PE,BR(MT)

147

*Marmessus euphaes**Euselasia*  
PE-PMp, 1200m Oct04KK  
CO-PE,BR,Guianas

148

*Marmessus euphaes**Euselasia*  
PE-ND, 1000m Oct01DvG  
CO-PE,BR,Guianas

149

*Marmessus euphaes**Euselasia*  
PE-ND, 1050m Sep25DvG  
CO-PE,BR,Guianas

150

*Marmessus euromus**Euselasia*  
BR-ND,RC  
CO-PE,BR(Pa)

151

*Marmessus extensa**Euselasia*  
PE-ARCC, 250m Oct02DvG  
CO-PE,BR





152

*Marmessus extensa*

*Euselasia*

PE-ARCC, 230m Sep28

DvG

CO-PE,BR



153

*Marmessus extensa*

*Euselasia*

EC-Atrk, 600m Sep08

DvG

CO-PE,BR



154

*Marmessus extensa*

*Euselasia*

PE-ARCC, 230m Oct12

KNc

CO-PE,BR



155

*Marmessus gelanor*

*Euselasia*

PE-ND, 1050m Jun05

DvG

VZ-PE,BR,Guianas



156

*Marmessus gelanor*

*Euselasia*

EC-Orq, 1100m Dic18

DvG

VZ-PE,BR,Guianas

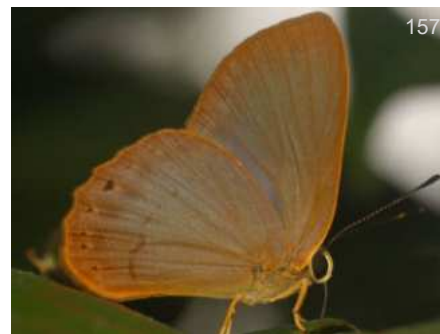

157

*Marmessus gelanor*

*Euselasia*

PE-MWC, 270m Oct20

DvG

VZ-PE,BR,Guianas



158

*Marmessus lisias*

*Euselasia*

VZ-ND, Mar06

RnM

VZ-EC,BR,Guianas



159

*Marmessus lycaeus*

*Euselasia*

PE-ND, Oct30

JC

CO-PE,BR



160

*Marmessus lysimachus*

*Euselasia*

PE-ARCC, 230m Oct11

DvG

CO-PE,BR



161

*Marmessus lysimachus*

*Euselasia*

PE-ND, 1000m Oct13

KK

CO-PE,BR



162

*Marmessus lysimachus*

*Euselasia*

PE-ND, 1000m Oct13

KK

CO-PE,BR



163

*Marmessus lysimachus*

*Euselasia*

PE-ND, 100m Oct13

DvG

CO-PE,BR





164

*Marmessus lysimachus*

*Euselasia*

PE-ARCC, 230m Oct11

DvG

CO-PE,BR



165

*Marmessus lysimachus*

*Euselasia*

EC-ND, 450m Sep07

DvG

CO-PE,BR



166

*Marmessus lysimachus*

*Euselasia*

PE-ARCC, Aug28

DvG

CO-PE,BR



167

*Marmessus opalescens joiceyi*

*Euselasia*

EC-ND, Oct24

KK

CO-EC



168

*Marmessus rava*

*Euselasia*

EC-Orq, 1100m Dic17

DvG

CO-BO



169

*Marmessus rava*

*Euselasia*

EC-ND, 800m Sep06

DvG

CO-BO



170

*Marmessus subargentea*

*Euselasia*

CO-SM, Oct11

KK

CR-EC



171

*Marmessus uria*

*Euselasia*

PE-ND, Oct10

♂

KNc

CO-PE,BR,GF



172

*Marmessus uria*

*Euselasia*

PE-ARCC, 230m Sep19

♂

KNc

CO-PE,BR,GF



173

*Marmessus uria*

*Euselasia*

PE-ND, Nov07

♀

PB

CO-PE,BR,GF



174

*Marmessus urites*

*Euselasia*

PE-ARCC, 230m Oct13

KNc

VZ-PE,BR,Guianas



175

*Marmessus urites*

*Euselasia*

PE-ND, Ene09

RW

VZ-PE,BR,Guianas





176

*Methone authe copiosa**Euselasia*

CO-ND, 800m Ago26

DvG

CO-BO



177

*Methone authe copiosa**Euselasia*

PE-ARCC, 230m Oct08

DvG

CO-BO



178

*Methone authe copiosa**Euselasia*

PE-PMp, 1200m Oct04

KK

CO-BO



179

*Methone authe copiosa**Euselasia*

CO-ND, 800m Ago26

DvG

CO-BO



180

*Methone baucis aethiops**Euselasia*

EC-FHT, 900m Sep05

DvG

CO-EC



181

*Methone baucis aethiops**Euselasia*

CO-MMT, 200m Oct25

KK

CO-EC



182

*Methone baucis aethiops**Euselasia*

EC-Orq, 900m Nov26

DvG

CO-EC



183

*Methone cecilia columbana*

CO-ND, Ago15

FM

CO



184

*Methone cecilia magnarea*

PE-Mrd, 1350m Oct25

DvG

CO-BO, BR



185

*Methone cecilia magnarea*

PE-Qtz, 1050m Nov15

DvG

CO-BO, BR



186

*Methone eucrates eriphyla**Euselasia*

EC-ND, 1400m Sep16

DvG

CO-EC



187

*Methone eucrates leucorrhoea**Euselasia*

CO-Mzm, 1400m Jun07

DvG

MX-VZ





188

*Methone eucrates leucorrhoea**Euselasia*

CO-SHyk, 1100m Feb08

DvG

MX-VZ



189

*Methone eucrates leucorrhoea**Euselasia*

PA-Bqt, Sep09

DW

MX-VZ



190

*Methone onorata**Euselasia*

EC-WS, Sep21

DvG

CR-EC, BR



191

*Methone tenebrosa**Euselasia*

CO-Mzm, 1350m Ene15

BB

CO



192

*Methone tenebrosa**Euselasia*

CO-Mzm, 1300m Jun15

DvG

CO



193

*Myselasia alcmena**Euselasia*

BR-CJL, Sep10

RH

CO-BO, BR



194

*Myselasia athena**Euselasia*

CO-Sin, 780m Nov14

BB

PN-EC, BR



195

*Myselasia athena**Euselasia*

CO-Sin, 780m Jul14

BB

PN-EC, BR



196

*Myselasia athena**Euselasia*

CO-Hag, 295m Jun08

BB

PN-EC, BR



197

*Myselasia athena**Euselasia*

CO-ND, -

BB

PN-EC, BR



198

*Myselasia athena**Euselasia*

CO-PEH, 880m Ago13

BB

PN-EC, BR



199

*Myselasia athena**Euselasia*

CO-VPN, 1450m Ene14

BB

PN-EC, BR



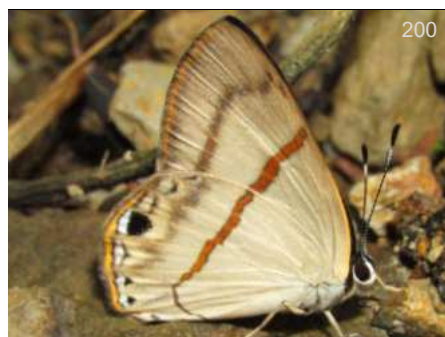

*Myselasia athena*

*Euselasia*  
CO-PLO, 1500m Dic09

CRm  
PN-EC,BR



*Myselasia athena*

*Euselasia*  
CO-Rmo, 1810m Nov15

BB  
PN-EC,BR



*Myselasia athena*

*Euselasia*  
CO-Hag, 295m Jun08

BB  
PN-EC,BR



*Myselasia crinon*

*Euselasia*  
PE-ND, 1050m Jun05

DvG  
CO-BO,BR



*Myselasia crinon*

*Euselasia*  
PE-PH, 1200m Jun03

DvG  
CO-BO,BR



*Myselasia crinon*

*Euselasia*  
PE-ND, 1050m Jun05

DvG  
CO-BO,BR



*Myselasia crinon*

*Euselasia*  
PE-ARCC, 230m Sep28

DvG  
CO-BO,BR



*Myselasia crinon*

*Euselasia*  
EC-ND, 900m Nov12

DvG  
CO-BO,BR



*Myselasia crinon*

*Euselasia*  
PE-ND, 1000m Oct08

DvG  
CO-BO,BR



*Myselasia crinon*

*Euselasia*  
PE-PH, 1200m Jun03

KK  
CO-BO,BR



*Myselasia crinon*

*Euselasia*  
EC-Atrk, Oct14

AN  
CO-BO,BR



*Myselasia crinon*

*Euselasia*  
EC-Baz, 1550m Dec01

DvG  
CO-BO,BR





212

*Myselasia crinon*

*Euselasia*  
PE-PH, 1250m Oct21

DvG  
CO-BO,BR



213

*Myselasia cucuta*

*Euselasia*  
CO-SM, Oct10

DvG  
CO-VZ



214

*Myselasia ella*

*Euselasia*  
PE-Mrd, 1400m Jun08

♀  
DvG  
CO-BO,BR



215

*Myselasia ella ella*

*Euselasia*  
PE-Mrd, 1370m Nov13

♂  
KK  
CO-BO,BR



216

*Myselasia ella ella*

*Euselasia*  
PE-Qtz, 1100m Nov09

♂  
DvG  
CO-BO,BR



217

*Myselasia ella ella*

*Euselasia*  
PE-Mrd, 1350m Nov13

♂  
DvG  
CO-BO,BR



218

*Myselasia eulione*

*Euselasia*  
PE-MWC, 270m Jun22

♂  
DvG  
CO-BO,BR,GY



219

*Myselasia eustola*

*Euselasia*  
PE-ND, 1050m May28

DvG  
CO-BO,BR,GF



220

*Myselasia eustola*

*Euselasia*  
PE-ND, 1050m May28

DvG  
CO-BO,BR,GF



221

*Myselasia hieronymi bianala*

*Euselasia*  
CO-LPC, 1050m Abr14

BB  
CR-EC W



222

*Myselasia hieronymi bianala*

*Euselasia*  
EC-ND, Mar28

JSn  
CR-EC W



223

*Myselasia hieronymi bianala*

*Euselasia*  
CR-ND, Ene08

KG  
CR-EC W





224

*Myselasia hygenius hygenius* ♀  
*Euselasia* AN  
 PE-Vcm, 550m Abr16 CO-PE,BR,SU,GF



225

*Myselasia hygenius hygenius*  
*Euselasia* AN  
 PE-ND, Nov05 CO-PE,BR,SU,GF



226

*Myselasia hygenius hygenius*  
*Euselasia* KG  
 PE-Vcm, 550m Oct30 CO-PE,BR,SU,GF



227

*Myselasia hygenius hygenius*  
*Euselasia* DvG  
 CO-Pgu, 200m Feb01 CO-PE,BR,SU,GF



228

*Myselasia inconspicua*  
*Euselasia* DvG  
 CO-ND, 1350m Feb19 MX-CO



229

*Myselasia inconspicua*  
*Euselasia* KG  
 CO-Mzm, May27 MX-CO



230

*Myselasia janigena*  
*Euselasia* DvG  
 PE-ND, 650m Nov02 CO-PE



231

*Myselasia janigena*  
*Euselasia* DvG  
 PE-Vcm, 550m CO-PE



232

*Myselasia janigena*  
*Euselasia* DvG  
 EC-ND, 600m Sep07 CO-PE



233

*Myselasia janigena*  
*Euselasia* DvG  
 PE-ND, 650m Nov02 CO-PE



234

*Myselasia mys mys*  
*Euselasia* DvG  
 PE-Qtz, 1050m Oct08 BZ-BR,Guianas



235

*Myselasia mys mys*  
*Euselasia* FM  
 CO-RP, 560m Ago01 BZ-BR,Guianas





236

*Myselasia mys mys*

*Euselasia*

CO-RP, 560m Ago01

FM

BZ-BR, Guianas



237

*Myselasia mys mys*

*Euselasia*

PE-Qtz, 1050m Oct08

DvG

BZ-BR, Guianas



238

*Myselasia mys mys*

*Euselasia*

EC-Atrk, 600m

DvG

BZ-BR, Guianas



239

*Myselasia mystica*

*Euselasia*

CR-ND, Mar01

IN

NI-CO



240

*Myselasia mystica*

*Euselasia*

CR-ND, Mar01

IN

NI-CO



241

*Myselasia pance*

*Euselasia*

CO-ND, 1750m Ago13

CRm

CO



242

*Myselasia pance*

*Euselasia*

CO-Mzm, 1600m Jun24

DvG

CO



243

*Myselasia pance*

*Euselasia*

CO-ND, Oct13

PC

CO



244

*Myselasia procula*

*Euselasia*

MX-ND,

JK

MX-CO



245

*Myselasia procula*

*Euselasia*

MX-ND,

JK

MX-CO



246

*Myselasia procula*

*Euselasia*

PA-PplRd, 75m May04

DvG

MX-CO



247

*Myselasia sergia*

*Euselasia*

MX-ND, Dic18

♂

JK

MX-CO





248

*Pelolasia amphidecta*

*Euselasia*  
CO-CRC, 350m Feb05

BB  
HN,CR-EC



249

*Pelolasia amphidecta*

*Euselasia*  
CO-Mzm, Feb13

DvG  
HN,CR-EC



250

*Pelolasia amphidecta*

*Euselasia*  
CO-RSm, 400m Jul15

BB  
HN,CR-EC



251

*Pelolasia amphidecta*

*Euselasia*  
CO-RSm, 400m Ago02

BB  
HN,CR-EC



252

*Pelolasia amphidecta*

*Euselasia*  
CO-RSm, 400m Ago02

BB  
HN,CR-EC



253

*Pelolasia argentea*

*Euselasia*  
CO-Mzm, 1400m Jun15

DvG  
MX(Chia)-W EC



254

*Pelolasia argentea*

*Euselasia*  
CO-Mzm, 1400m Sep15

DvG  
MX(Chia)-W EC



255

*Pelolasia aurantia*

*Euselasia*  
CR-ND, Feb09

♂♀  
BBk  
CR-CO



256

*Pelolasia aurantia*

*Euselasia*  
CR-ND, Nov92

DR  
CR-CO



257

*Pelolasia bettina*

*Euselasia*  
CO-Mzm, Feb13

♂  
DvG  
NI-EC



258

*Pelolasia bettina*

*Euselasia*  
CO-Mzm, Abr15

MM  
NI-EC



259

*Pelolasia bettina*

*Euselasia*  
EC-ND, 1550m Dic02

DvG  
NI-EC





*Pelolasia bettina*

*Euselasia*  
CO-Mzm, 1200m

CRm  
NI-EC



*Pelolasia bettina*

*Euselasia*  
CO-PGt, 400m Feb16

DvG  
NI-EC



*Pelolasia bettina*

*Euselasia*  
EC-ND, 900m Sep13

DvG  
NI-EC



*Pelolasia candaria*

*Euselasia*  
CO-RSm, 400m Mar16

♂  
BB  
CO



*Pelolasia candaria*

*Euselasia*  
CO-ND,

♂  
BB  
CO



*Pelolasia candaria*

*Euselasia*  
CO-ND,

♂  
BB  
CO



*Pelolasia candaria*

*Euselasia*  
CO-SRf, 1070m Nov13

♂  
BB  
CO



*Pelolasia candaria*

*Euselasia*  
CO-RSm, 400m Mar16

♀  
BB  
CO



*Pelolasia chrysippe*

*Euselasia*  
PA-PplRd, Ene07

DW  
MX-CO



*Pelolasia euboea euboea*

*Euselasia*  
CO-Etrn, 200m Feb03

♂  
DvG  
VZ-BO, BR



*Pelolasia euboea euboea*

*Euselasia*  
PE-ND, Sep23

♂  
KNc  
VZ-BO, BR



*Pelolasia euboea euboea*

*Euselasia*  
PE-ND, Ene06

♀  
KG  
VZ-BO, BR





272

*Pelolasia euboea euboea*

*Euselasia*  
PE-Jlt, 950m Oct09

KK  
VZ-BO, BR



273

*Pelolasia eumedia*

*Euselasia*  
PE-ND, 750m Nov03

DvG  
CO-BO, BR, Guianas



274

*Pelolasia eumedia*

*Euselasia*  
PE-PMp, 1200m Oct04

KK  
CO-BO, BR, Guianas



275

*Pelolasia eumedia*

*Euselasia*  
PE-ND, 750m Nov03

DvG  
CO-BO, BR, Guianas



276

*Pelolasia eumedia*

*Euselasia*  
EC-Atrk, 600m Sep05

DvG  
CO-BO, BR, Guianas



277

*Pelolasia eumedia*

*Euselasia*  
CO-CCri, 280m Ago10

KG  
CO-BO, BR, Guianas



278

*Pelolasia eumedia*

*Euselasia*  
CO-ND, 200m Feb02

DvG  
CO-BO, BR, Guianas



279

*Pelolasia eumenes*

*Euselasia*  
PE-ND, 1050m Sep27

DvG  
CO-BO, BR(Amz), GF



280

*Pelolasia eupatra*

*Euselasia*  
CO-RIR, Feb13

AN  
VZ-BO



281

*Pelolasia eupatra*

*Euselasia*  
CO-Jard,

BB  
VZ-BO



282

*Pelolasia eupatra*

*Euselasia*  
CO-Mzm, 1500m Mar04

KG  
VZ-BO



283

*Pelolasia eupatra*

*Euselasia*  
CO-ND, Nov01

KG  
VZ-BO





*Pelolasia eupatra*

*Euselasia*  
CO-ND, -

BB  
VZ-BO



*Pelolasia eusepus*

*Euselasia*  
CO-PSJ, 1800m Nov14

BB  
PN-AR



*Pelolasia eusepus*

*Euselasia*  
CO-RP, Sep25

FM  
PN-AR



*Pelolasia eusepus*

*Euselasia*  
EC-ND, Oct24

AN  
PN-AR



*Pelolasia eusepus*

*Euselasia*  
PE-Qtz, 1050m Nov09

DvG  
PN-AR



*Pelolasia eusepus*

*Euselasia*  
EC-ND, Dic06

KG  
PN-AR



*Pelolasia eusepus*

*Euselasia*  
PE-Mrd, 1350m Nov13

DvG  
PN-AR



*Pelolasia fervida fervida*

*Euselasia*  
CO-Jard,

♂  
BB  
VZ-BO, BR



*Pelolasia fervida fervida*

*Euselasia*  
CO-Jard,

♂  
BB  
VZ-BO, BR



*Pelolasia fervida fervida*

*Euselasia*  
CO-Jard,

♂  
BB  
VZ-BO, BR



*Pelolasia fervida fervida*

*Euselasia*  
CO-QEV, 1920m Jun13

♀  
BB  
VZ-BO, BR



*Pelolasia fervida fervida*

*Euselasia*  
CO-Mzm, 1400m Sep28

♀  
DvG  
VZ-BO, BR





*Pelolasia fervida fervida*

*Euselasia*  
PE-Qtz, 1050m Nov19

DvG  
VZ-BO,BR



*Pelolasia fervida fervida*

*Euselasia*  
EC-BBR, 900m Nov15

DvG  
VZ-BO,BR



*Pelolasia fervida fervida*

*Euselasia*  
PE-RctI, 2000m Oct27

DvG  
VZ-BO,BR



*Pelolasia fervida fervida*

*Euselasia*  
PE-CoR, 1350m May16

DvG  
VZ-BO,BR



*Pelolasia fervida fervida*

*Euselasia*  
PE-Qtz, 1050m Nov09

DvG  
VZ-BO,BR



*Pelolasia fervida fervida*

*Euselasia*  
PE-ARCC, 230m Oct05

DvG  
VZ-BO,BR



*Pelolasia fervida fervida*

*Euselasia*  
EC-ND, 950m Nov21

DvG  
VZ-BO,BR



*Pelolasia fervida fervida*

*Euselasia*  
EC-BBR, 900m Nov15

DvG  
VZ-BO,BR



*Pelolasia fervida fervida*

*Euselasia*  
EC-BBR, 900m Nov13

DvG  
VZ-BO,BR



*Pelolasia fervida fervida*

*Euselasia*  
CO-ND, 1750m Dic28

CRm  
VZ-BO,BR



*Pelolasia hahneli*

*Euselasia*  
BO-ND, Nov11

TH  
CO-BO



*Pelolasia hahneli*

*Euselasia*  
EC-Orq, 900m Nov26

DvG  
CO-BO





*Pelolasia ignitus*

*Euselasia*  
PE-Qtz, 1050m

DvG  
CO-PE,BR,GF



*Pelolasia ignitus*

*Euselasia*  
PE-Qtz, 1050m

DvG  
CO-PE,BR,GF



*Pelolasia ignitus*

*Euselasia*  
PE-Qtz, 1050m

DvG  
CO-PE,BR,GF



*Pelolasia ignitus*

*Euselasia*  
PE-ND, 1100m Sep24

DvG  
CO-PE,BR,GF



*Pelolasia ignitus*

*Euselasia*  
CO-BBv, 400m Dic19

CRm  
CO-PE,BR,GF



*Pelolasia matuta*

*Euselasia*  
HN-ND, Jun03

RL  
HN-CO



*Pelolasia matuta*

*Euselasia*  
HN-ND, Jun03

RL  
HN-CO



*Pelolasia mazaca*

*Euselasia*  
BR-Plm, 80m Ago22

DvG  
CO-PE,BR(Am)



*Pelolasia mazaca*

*Euselasia*  
BR-Plm, 80m Ago17

DvG  
CO-PE,BR(Am)



*Pelolasia mazaca*

*Euselasia*  
BR-Plm, 80m Ago22

DvG  
CO-PE,BR(Am)



*Pelolasia melaphaea*

*Euselasia*  
CO-SM, Oct10

DvG  
VZ-BO,BR,Guianas



*Pelolasia melaphaea*

*Euselasia*  
CO-ND, Ene13

MM  
VZ-BO,BR,Guianas



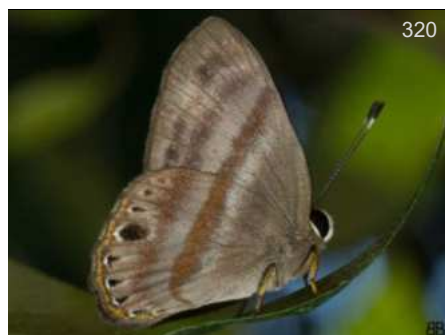

320

*Pelolasia melaphaea**Euselasia*

BB

CO-CCri, 300m Ago15

VZ-BO, BR, Guianas



321

*Pelolasia melaphaea condensata**Euselasia*

DvG

PE-Mrd, 1350m Oct25

CO-BO, BR



322

*Pelolasia melaphaea condensata**Euselasia*

DvG

PE-Qtz, 1050m Nov22

CO-BO, BR



323

*Pelolasia melaphaea condensata**Euselasia*

DvG

PE-ND, 550m Oct25

CO-BO, BR



324

*Pelolasia melaphaea melaphaea**Euselasia*

DvG

EC-FHT, 900m Sep03

CO-PE, BR, Guianas



325

*Pelolasia melaphaea melaphaea**Euselasia*

DvG

EC-ND, 900m Nov13

CO-PE, BR, Guianas



326

*Pelolasia melaphaea melaphaea**Euselasia*

DvG

EC-ND, 400m Feb04

CO-PE, BR, Guianas



327

*Pelolasia mirania**Euselasia*

DvG

PE-ARCC, 230m Oct01

CO-PE, BR



328

*Pelolasia mirania**Euselasia*

DvG

PE-ARCC, 230m Sep28

CO-PE, BR



329

*Pelolasia mirania**Euselasia*

DvG

EC-ND, 900m Nov12

CO-PE, BR



330

*Pelolasia mirania**Euselasia*

DvG

PE-ARCC, 230m Oct01

CO-PE, BR



331

*Pelolasia pellonia pellonia**Euselasia*

DvG

EC-Atrk, 600m

CR-PE, VZ, BR, GF





332

*Pelolasia pellationia pellationia**Euselasia*

DvG

PE-ARCC, 230m Oct01

CR-PE,VZ,BR,GF



333

*Pelolasia pellationia pellationia**Euselasia*

DvG

EC-Atrk, 600m

CR-PE,VZ,BR,GF



334

*Pelolasia pellationia pellationia**Euselasia*

DvG

EC-Atrk, 600m

CR-PE,VZ,BR,GF



335

*Pelolasia pellationia pellationia**Euselasia*

AN

EC-Atrk, Oct22

CR-PE,VZ,BR,GF



336

*Pelolasia pelor**Euselasia*

GC

BR-CJL, Sep13

CO-PE,BR,Guianas



337

*Pelolasia pelor**Euselasia*

AN

EC-Atrk, Oct22

CO-PE,BR,Guianas

infGUIDE Pais SUBFAMILIA Photo Guide

Esta versión del catálogo se generó el **Date of report** jueves, 19 de septiembre de 2024

Busque versión nueva de esta guía gratis en:

<https://www.butterflycatalogs.com/>

Look for a newer version of this free guide in:





Subfamilia - Subfamily

# Riodininae



*Rhetus dysonii*

Foto: Juan Guillermo Jaramillo V.



Familia - Family

# Riodinidae

Subfamilia - Subfamily

# Riodininae

Riodinidae de Colombia

Riodininae

Mesosemiini

Tribu - Tribe

Mesosemiini

Subtribu - Subtribe

Eunogyrina



*Eunogyra satyrus*

DvG

EC-ND, 900m

CO-PE, BR, GY



*Eunogyra satyrus*

DvG

PE-VCm, 550m

CO-PE, BR, GY



*Eunogyra satyrus*

DvG

EC-AJL, 350m

CO-PE, BR, GY



*Teratophthalma bacche bacche*

KK

PE-ND, 1420m

CO-PE



*Teratophthalma bacche bacche*

KG

PE-ND, 1420m May26

CO-PE



*Teratophthalma bacche bacche*

KG

PE-ND, 1420m May26

CO-PE



*Teratophthalma maenades maenades*

KK

CO-SM,

CO





*Teratophthalma maenades maenades*

CO-Mzm, Leo CO



*Teratophthalma maenades maenades*

EC-ND, BBt CO



*Teratophthalma monocroma*

CO-Mzm, KG CO-EC, BR



*Teratophthalma monocroma*

CO-Mzm, 1450m DvG CO-EC, BR



*Teratophthalma monocroma*

CO-Mzm, KG CO-EC, BR



*Teratophthalma monocroma*

CO-Mzm, 1450m DvG CO-EC, BR



*Teratophthalma phelina phelina*

EC-ND, 900m Sep03 DvG CO-PE



*Teratophthalma phelina phelina*

EC-ND, 900m Sep03 DvG CO-PE

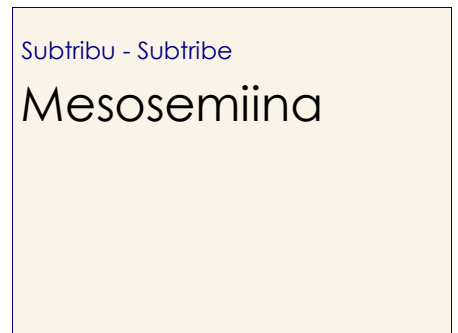

*Ectosemia erinnya*

*Mesosemia* DvG PE-ND, CO-BO



*Ectosemia erinnya*

*Mesosemia* DvG PE-Mrd, 1350m CO-BO



*Ectosemia erinnya*

*Mesosemia* DvG EC-ND, CO-BO





*Ectosemia erinnya*

*Mesosemia*  
EC-ND,

KG  
CO-BO



*Ectosemia erinnya*

*Mesosemia*  
PE-PntL., 400m

DvG  
CO-BO



*Ectosemia erinnya*

*Mesosemia*  
PE-ND,

KG  
CO-BO



*Ectosemia steli*

*Mesosemia*  
PE-VCm, 550m

DvG  
VZ-BO, BR, Guianas



*Ectosemia steli*

*Mesosemia*  
PE-VCm, 550m

DvG  
VZ-BO, BR, Guianas



*Endosemia macella*

*Mesosemia*  
PE-ND,

RW  
CO-PE, BR



*Endosemia macella*

*Mesosemia*  
PE-ND,

RW  
CO-PE, BR



*Leucochimona aequatorialis*

EC-ND, Sep10

DvG  
CO-W EC



*Leucochimona anophthalma*

CO-ND, 2000m Sep09

Alo  
CO-PE



*Leucochimona anophthalma*

CO-RAA,

KG  
CO-PE



*Leucochimona hyphea hyphea*

BR-ND,

KG  
VZ-BR, Guianas



*Leucochimona hyphea hyphea*

BR-ND,

KG  
VZ-BR, Guianas





*Leucochimona icare*

31

KG

CO-Oqy, 1850m Ago29

-BR,BO,AR,Guianas



*Leucochimona icare*

32

DvG

EC-ND,

-BR,BO,AR,Guianas



*Leucochimona icare*

33

DvG

EC-ND,

-BR,BO,AR,Guianas



*Leucochimona icare*

34

BB

CO-PET,

-BR,BO,AR,Guianas



*Leucochimona icare*

35

BB

CO-ND,

-BR,BO,AR,Guianas



*Leucochimona icare*

36

DvG

PE-ND, 1050m

-BR,BO,AR,Guianas



*Leucochimona icare*

37

DvG

EC-ND,

-BR,BO,AR,Guianas



*Leucochimona icare*

38

BB

CO-RIR, 1850m -

-BR,BO,AR,Guianas



*Leucochimona icare*

39

KWs

CO-Oqy, 1850m Ago22

-BR,BO,AR,Guianas



*Leucochimona icare*

40

DvG

PE-ND, 1050m

-BR,BO,AR,Guianas



*Leucochimona icare icare*

41

DvG

PE-ND,

CO-BO,Guianas



*Leucochimona icare icare*

42

DvG

PE-ND,

CO-BO,Guianas





43

*Leucochimona icare matatha*

DvG

BR-ND, 850m

VZ-BO, BR, AR



44

*Leucochimona icare matatha*

JAR

BR-ND,

VZ-BO, BR, AR



45

*Leucochimona icare matatha*

DvG

BR-ND, 850m

VZ-BO, BR, AR



46

*Leucochimona icare polita*

KW

CO-ND, 2200m

CO



47

*Leucochimona icare subalta*

DvG

PE-Mrd, 1500m Nov12

CO-BO



48

*Leucochimona icare subalta*

KK

PE-ND, 1050m

CO-BO



49

*Leucochimona icare subalta*

KK

PE-ND, 1050m

CO-BO



50

*Leucochimona icare subalta*

KG

PE-CoR,

CO-BO



51

*Leucochimona icare subalta*

DvG

PE-Mrd, 1500m Nov12

CO-BO



52

*Leucochimona icare subalta*

DvG

PE-ND,

CO-BO



53

*Leucochimona iphias*

DvG

CO-Mzm, 1600m Jun24

PN-CO, GY



54

*Leucochimona iphias*

BB

CO-CRC, 350m Jul23

PN-CO, GY





55

*Leucochimona iphias*

DvG

CO-Mzm, 1600m Jun24

PN-CO,GY



56

*Leucochimona lagora*

♀♂

BB

CO-VPN, 1450m

HN-PE,BR,GF



57

*Leucochimona lagora*

BB

CO-VPN, 1450m

HN-PE,BR,GF



58

*Leucochimona lagora*

GM

CO-Mzm,

HN-PE,BR,GF



59

*Leucochimona lagora*

BB

CO-Ymt, 1250m

HN-PE,BR,GF



60

*Leucochimona lagora*

BB

CO-ND, -

HN-PE,BR,GF



61

*Leucochimona lagora*

BB

CO-ND,

HN-PE,BR,GF



62

*Leucochimona lagora*

DvG

CO-Mzm, 1400m

HN-PE,BR,GF



63

*Leucochimona lepida lepida*

DW

PA-ND,

NI-EC,VZ



64

*Leucochimona lepida lepida*

DW

PA-PplRd,

NI-EC,VZ



65

*Leucochimona matisca*

DvG

EC-ND,

CO-PE,BR,GF



66

*Leucochimona matisca*

DvG

EC-ND,

CO-PE,BR,GF





*Leucochimona matisca*

EC-ND, CO-PE,BR,GF



*Leucochimona matisca*

EC-ND, CO-PE,BR,GF



*Leucochimona molina*

PA-ND, NI-CO



*Leucochimona vestalis leucogaea*

CO-Mzm, 1750m GT-EC



*Leucochimona vestalis leucogaea*

CO-Mzm, 1750m GT-EC



*Mesophthalma idotea*

BR-RG, Nov13 CO-PE,BR(Pa)



*Mesophthalma idotea*

BR-CJL, Sep27 CO-PE,BR(Pa)



*Mesophthalma idotea*

PE-ND, Sep01 CO-PE,BR(Pa)



*Mesophthalma idotea*

EC-ND, Oct14 CO-PE,BR(Pa)



*Mesophthalma mirita*

CO-Etrn, 200m Feb03 CO-SU



*Mesosemia ahava*

PE-Qtz, 1050m Ene29 CO-BO



*Mesosemia antaerice*

EC-ND, CO-BO,BR





*Mesosemia antaerice*

*Mesosemia antaerice*

*Mesosemia antaerice*

79

80

81

AN

KG

DvG

EC-ND,

CO-BO,BR

PE-ND,

CO-BO,BR

BR-ND, 80m

CO-BO,BR



*Mesosemia antaerice*

*Mesosemia antaerice*

*Mesosemia asa asopis*

82

83

84

AN

DvG

♂

EC-ND,

CO-BO,BR

BR-ND, 80m

CO-BO,BR

PA-ND,

PN-CO

DW



*Mesosemia asa asopis*

*Mesosemia asa asopis*

*Mesosemia asa iphigenia*

85

86

87

♂

♀

♂

DW

DW

DvG

PA-ND,

PN-CO

PA-ND,

PN-CO

CO-Mzm, 1400m

CO-EC



*Mesosemia asa iphigenia*

*Mesosemia asa iphigenia*

*Mesosemia asa iphigenia*

88

89

90

♂

♂

♂

DvG

DvG

DvG

CO-CRC, 320m Feb21

CO-EC

CO-CRC, 320m Feb21

CO-EC

CO-Mzm, 1400m

CO-EC





91

*Mesosemia asa iphigenia*

♀

DvG

CO-Mzm, 1300m Jun18

CO-EC



92

*Mesosemia asa iphigenia*

♀

PB

CO-CRC, 320m Jun19

CO-EC



93

*Mesosemia asa iphigenia*

♀

DvG

CO-Mzm, 1300m Jun18

CO-EC



94

*Mesosemia carderi*

MR

CO-Oqy,

CO



95

*Mesosemia ceropia*

INB

CR-ND,

CR-EC



96

*Mesosemia cippus*

BB

CO-ND,

VZ-PE,BR,Guianas



97

*Mesosemia cippus*

AN

PE-ND,

VZ-PE,BR,Guianas



98

*Mesosemia cippus*

DvG

EC-ND,

VZ-PE,BR,Guianas



99

*Mesosemia cippus*

BB

CO-ND,

VZ-PE,BR,Guianas



100

*Mesosemia coelestis*

PB

CR-ND,

CR-EC



101

*Mesosemia coelestis*

PB

CR-ND,

CR-EC



102

*Mesosemia cordillerensis*

♂

DJF

CO-SFx, Sep26

CO





103

*Mesosemia cordillerensis*

♂

BB

CO-SSb, 2500m

CO



104

*Mesosemia cordillerensis*

♂

BB

CO-SSb, 2500m

CO



105

*Mesosemia cordillerensis*

♀

BB

CO-SFx, 2800m May16

CO



106

*Mesosemia cordillerensis*

♀

BB

CO-SFx, 2600m May18

CO



107

*Mesosemia cyanira*

DvG

EC-ND,

CO-BO,SU



108

*Mesosemia cyanira*

DvG

PE-ND, 1100m

CO-BO,SU



109

*Mesosemia cyanira*

AN

EC-ND,

CO-BO,SU



110

*Mesosemia cyanira*

DvG

PE-ND, 1100m

CO-BO,SU



111

*Mesosemia cyanira*

AN

EC-ND,

CO-BO,SU



112

*Mesosemia ephyne*

AN

CO-ND,

VZ-PE,SU,BR



113

*Mesosemia ephyne*

CRm

CO-ND, Jul15

VZ-PE,SU,BR



114

*Mesosemia ephidius*

TG

EC-ND,

EC,GF





115

*Mesosemia epidius*

AN  
EC-GF



116

*Mesosemia esperanza*

DvG  
CR-CO  
CO-Mzm,



*Mesosemia eurythmia*

UNC  
CO-BR(Am),GF  
CO-ND,



118

*Mesosemia gertraudis*

KG  
CO-PE  
EC-ND,



119

*Mesosemia gertraudis*

KG  
CO-PE  
EC-ND,



120

*Mesosemia gneris*

DvG  
VZ,BR(Am),Guianas  
GY-ND,



121

*Mesosemia gneris*

DvG  
VZ,BR(Am),Guianas  
GY-ND,



122

*Mesosemia gneris*

DvG  
VZ,BR(Am),Guianas  
GY-ND,



123

*Mesosemia gneris*

DvG  
VZ,BR(Am),Guianas  
PE-ARCC, 230m



124

*Mesosemia hesperina*

KG  
NI-BR(RC)  
PA-ND,



125

*Mesosemia hesperina*

KG  
NI-BR(RC)  
PA-ND,



126

*Mesosemia hypermegala*

♂  
KG  
CR-CO  
PA-ND,





127

*Mesosemia hypermegala*



KG

PA-ND,

CR-CO



128

*Mesosemia ibycus*

DvG

EC-ND,

VZ-BR, Guianas



129

*Mesosemia ibycus*

DvG

GY-ND,

VZ-BR, Guianas



130

*Mesosemia ibycus*

DvG

PE-VCm, 600m Oct12

VZ-BR, Guianas



131

*Mesosemia ibycus*

DvG

EC-ND,

VZ-BR, Guianas



132

*Mesosemia ibycus*

DvG

GY-ND,

VZ-BR, Guianas



133

*Mesosemia isshia*

DvG

PE-ND,

CO-PE, BR



134

*Mesosemia isshia*

DvG

PE-ND,

CO-PE, BR



135

*Mesosemia judicialis*



PD

PE-ND, Ago15

CO-BO, BR



136

*Mesosemia judicialis*

DvG

PE-ND,

CO-BO, BR



137

*Mesosemia judicialis*

DvG

PE-Qtz, 1050m

CO-BO, BR



138

*Mesosemia judicialis*

DvG

PE-Qtz, 1050m

CO-BO, BR





139

*Mesosemia judicialis*

DvG

PE-Qtz, 1050m

CO-BO, BR



140

*Mesosemia judicialis*

AN

PE-ND, Nov08

CO-BO, BR



141

*Mesosemia judicialis*

KG

PE-CoR, Nov26

CO-BO, BR



142

*Mesosemia lacernata*

RnM

VZ-ND,

CO-VZ, Guianas



143

*Mesosemia lamachus*

♀♂

JT

CO-Anc, 850m Jul06

MX-CO



144

*Mesosemia lamachus*

BY

HO-ND,

MX-CO



145

*Mesosemia lamachus*

KG

MX-ND,

MX-CO



146

*Mesosemia lamachus*

BbN

MX-ND,

MX-CO



147

*Mesosemia lamachus*

KG

CR-ND,

MX-CO



148

*Mesosemia loruhama loruhama*

♂

DvG

EC-ND, 900m

CO-PE



149

*Mesosemia loruhama loruhama*

♂

DvG

EC-ND,

CO-PE



150

*Mesosemia loruhama loruhama*

♂

DvG

EC-ND, 900m

CO-PE





151

*Mesosemia loruhama loruhama*

♂

DvG

EC-ND, 900m

CO-PE



152

*Mesosemia loruhama loruhama*

♀

DvG

EC-ND,

CO-PE



153

*Mesosemia loruhama loruhama*

♀

DvG

EC-ND,

CO-PE



154

*Mesosemia loruhama sidonia*

♂

FM

CO-RP, 560m Ago23

CO



155

*Mesosemia loruhama sidonia*

♀

FM

CO-RP, 560m Nov07

CO

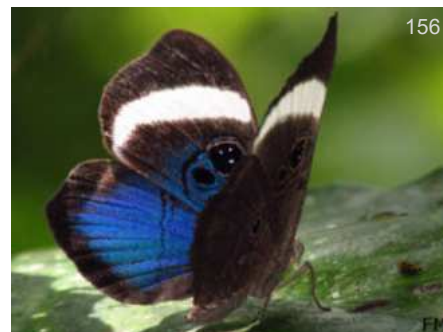

156

*Mesosemia loruhama sidonia*

♀

FM

CO-RP, 560m Nov07

CO



157

*Mesosemia luperca*

AN

PE-ND,

CO-PE



158

*Mesosemia luperca*

AN

PE-ND,

CO-PE



159

*Mesosemia luperca*

DvG

CO-ND,

CO-PE



160

*Mesosemia machaera*

DW

CO-ND, Oct19

CO-PE,BR,GY



161

*Mesosemia machaera*

DW

CO-ND, Oct19

CO-PE,BR,GY



162

*Mesosemia machaera dealbata*

KK

CO-MMt, 200m

CO-EC





*Mesosemia macrina*

CO-Mzm, Jul17



*Mesosemia macrina macrina*

CO-ND,



*Mesosemia macrina sticheli*

CO-Mzm, 2100m



*Mesosemia magete*

VZ-ND, CO-VZ, BR, Guianas



*Mesosemia melpia*

EC-ND, VZ-EC, BR



*Mesosemia melpia*

BR-ND, Jul25 VZ-EC, BR



*Mesosemia melpia*

EC-ND, MEM VZ-EC, BR



*Mesosemia mesoba*

EC-ND, DvG CO-PE



*Mesosemia mesoba*

EC-ND, DvG CO-PE



*Mesosemia metope*

BR-ND, HB PE, BR(Am), Guianas



*Mesosemia metope*

BR-ND, GC PE, BR(Am), Guianas



*Mesosemia metope*

BR-ND, RH PE, BR(Am), Guianas





*Mesosemia metuana metuana* ♂  
BB  
CO-ND, - CO-EC



*Mesosemia metuana metuana* ♂  
BB  
CO-VPN, 1450m CO-EC



*Mesosemia metuana metuana* ♂  
DvG  
EC-ND, CO-EC



*Mesosemia metuana metuana* ♂  
BB  
CO-PSJ, 1800m CO-EC



*Mesosemia metuana metuana* ♂  
KG  
CO-Oqy, 1850m Ago28 CO-EC



*Mesosemia metuana metuana* ♂  
BB  
CO-PSJ, 1800m CO-EC



*Mesosemia metuana metuana* ♀  
BB  
CO-ND, - CO-EC



*Mesosemia metuana metuana* ♀  
BB  
CO-RIT, Ene06 CO-EC



*Mesosemia metuana metuana* ♀  
BB  
CO-VPN, 1450m CO-EC



*Mesosemia metuana metuana* ♀  
DvG  
EC-ND, CO-EC



*Mesosemia metuana vargasi* ♂  
DvG  
CO-Mzm, 2500m CO



*Mesosemia metuana vargasi* ♂  
DvG  
CO-Mzm, 2550m CO





*Mesosemia metuana vargasi*

♀

DvG

CO-Mzm, 2500m

CO



*Mesosemia metuana vargasi*

♀

DvG

CO-Mzm, 1350m Jun06

CO



*Mesosemia metuana vargasi*

♀

DvG

CO-Mzm, 1650m Jun28

CO



*Mesosemia metuana vargasi*

♀

DvG

CO-Mzm, 1800m

CO



*Mesosemia metuana vargasi*

♀

DvG

CO-Mzm, 1650m Jun28

CO



*Mesosemia metuana vargasi*

♀

DvG

CO-Mzm, 1350m Jun06

CO



*Mesosemia metura metura*

GS

BO-ND,

CO-BO,BR,GF



*Mesosemia metura metura*

GM

EC-ND,

CO-BO,BR,GF



*Mesosemia mevania*

♂

BB

CO-ND, 2416m

CO-PE



*Mesosemia mevania mevania*

♂

BB

CO-RIR, 1850m Mar18

CO-EC



*Mesosemia mevania mevania*

♂

BB

CO-ND, -

CO-EC



*Mesosemia mevania mevania*

♀

DvG

CO-Mzm, Feb25

CO-EC





199

*Mesosemia mevania mevania*

CO-ND, BB  
CO-EC



200

*Mesosemia misipsa*

EC-ND, 600m DvG  
CO-EC,BR,GF



201

*Mesosemia misipsa*

EC-ND, 600m DvG  
CO-EC,BR,GF



202

*Mesosemia modulata*

PE-Mrd, 1350m Sep24 ♀  
CO-PE DvG



203

*Mesosemia modulata*

PE-Mrd, 1350m Sep24 ♀  
CO-PE DvG



204

*Mesosemia nyctea nyctea*

BR-ND, ♀  
CO-BR(Am),Guianas GC



205

*Mesosemia nyctea nyctea*

BR-ND, GC  
CO-BR(Am),Guianas



206

*Mesosemia nyctea nyctea*

BR-ND, GC  
CO-BR(Am),Guianas



207

*Mesosemia nyctea nyctea*

BR-ND, WC  
CO-BR(Am),Guianas



208

*Mesosemia nympharena*

GY-ND, 50m DvG  
CO-BR,GY,GF



209

*Mesosemia nympharena*

GY-ND, 50m DvG  
CO-BR,GY,GF



210

*Mesosemia olivencia*

PE-ND, RC  
CO-PE,BR(Am)





*Mesosemia olivencia*

PE-ND, KG  
CO-PE,BR(Am)



*Mesosemia olivencia*

PE-ND, EP  
CO-PE,BR(Am)



*Mesosemia olivencia*

BR-ND, GC  
CO-PE,BR(Am)



*Mesosemia olivencia*

BR-ND, GC  
CO-PE,BR(Am)



*Mesosemia olivencia*

PE-ND, EP  
CO-PE,BR(Am)



*Mesosemia pacifica*

CO-Mzm, ♂  
KG  
CO-EC



*Mesosemia pacifica*

CO-Mzm, Sep12, ♀  
SS  
CO-EC



*Mesosemia pacifica*

CO-Mzm, 1400m Mar03, ♀  
DvG  
CO-EC



*Mesosemia pacifica*

CO-Mzm, 1400m Mar03, ♀  
DvG  
CO-EC



*Mesosemia pacifica*

CO-Mzm, 1500m, ♀  
GM  
CO-EC



*Mesosemia pacifica*

CO-Mzm, ♀  
KG  
CO-EC



*Mesosemia pacifica*

CO-Mzm, Leo  
CO-EC





223

*Mesosemia pacifica*

CO-Mzm, Leo CO-EC



224

*Mesosemia pacifica*

CO-Mzm, 1400m DvG CO-EC



225

*Mesosemia pacifica*

CO-Mzm, 1400m DvG CO-EC



226

*Mesosemia pacifica*

CO-ND, EGG CO-EC



227

*Mesosemia pacifica*

CO-Mzm, 1400m DvG CO-EC



228

*Mesosemia philocles*

BR-ND, Aug03 NCg 30, BR(Am), Guianas



229

*Mesosemia philocles egabella* ♂

BR-ND, GC CO-BR(Am)



230

*Mesosemia philocles egabella* ♂

BR-ND, GC CO-BR(Am)



231

*Mesosemia philocles egabella* ♂

BR-ND, GC CO-BR(Am)



232

*Mesosemia philocles egabella*

BR-ND, RH CO-BR(Am)



233

*Mesosemia philocles egabella*

CO-RNM, 150m Jun21 FM CO-BR(Am)



234

*Mesosemia philocles jeziela* ♂

CO-ND, GN CO-BR





235

*Mesosemia philocles jeziela*



DvG

CO-ND,

CO-BR



236

*Mesosemia philocles jeziela*



JC

PE-ND,

CO-BR



237

*Mesosemia philocles philocles*

DvG

GY-ND,

CO-BR(Am),GF



238

*Mesosemia philocles philocles*

DvG

GY-ND,

CO-BR(Am),GF



239

*Mesosemia philocles philocles*

DvG

GY-ND,

CO-BR(Am),GF



240

*Mesosemia portentosa*

DvG

CO-Mzm,

CO



241

*Mesosemia portentosa*

DvG

CO-Mzm,

CO



242

*Mesosemia portentosa*

DvG

CO-Mzm,

CO



243

*Mesosemia praeculta colombiana*

CRM

CO-ND, Oct05

CO



244

*Mesosemia sibyllina*

JMD

PA-ND,

PN-EC



245

*Mesosemia sibyllina*

JMD

PA-ND,

PN-EC



246

*Mesosemia sirenia*

KK

PE-ND,

CO-BO,BR,GY





247

*Mesosemia sirenia*

DvG

PE-Vcm, 550m Nov01

CO-BO,BR,GY



248

*Mesosemia sirenia*

KK

PE-ND,

CO-BO,BR,GY



249

*Mesosemia telegone telegone*

♂

BB

CO-Sin, 780m Ene18

MX-CO



250

*Mesosemia telegone telegone*

♂

BB

CO-ND,

MX-CO



251

*Mesosemia telegone telegone*

♂

BB

CO-HLB, 524m -

MX-CO



252

*Mesosemia telegone telegone*

♀

BB

CO-Sin, 700m Jun01

MX-CO



253

*Mesosemia telegone telegone*

♀

BB

CO-Sin, 700m Jun01

MX-CO



254

*Mesosemia telegone telegone*

♀

BB

CO-LPC, 800m

MX-CO



255

*Mesosemia telegone telegone*

♀

BB

CO-ND,

MX-CO



256

*Mesosemia telegone telegone*

♀

BB

CO-Sin, 700m Jun01

MX-CO



257

*Mesosemia telegone telegone*

BB

MX-CO

CO-Gurc, 690m -



258

*Mesosemia telegone telegone*

BB

MX-CO

CO-LPC, 800m





259

*Mesosemia telegone telegone*

BB

CO-HLB, 524m -

MX-CO



260

*Mesosemia thera*

DvG

PE-ND,

CO-BO,BR(MT)



261

*Mesosemia thera*

Aky

EC-ND,

CO-BO,BR(MT)



262

*Mesosemia thymetus thymetina*

GN

CO-ND,

CO



263

*Mesosemia thymetus thymetina*

GN

CO-ND,

CO



264

*Mesosemia vemanía*

JAB

CO-Mzm,

CO



265

*Mesosemia vemanía*

Leo

CO-Mzm,

CO



266

*Mesosemia walteri*

DvG

PE-VCm, 550m Oct30

CO-PE,GF,BR



267

*Mesosemia walteri*

DvG

PE-VCm, 550m Oct30

CO-PE,GF,BR



268

*Mesosemia zonalis zonalis*

♀

FM

CO-ND,

HN-EC



269

*Mesosemia zonalis zonalis*

DW

PA-ND,

HN-EC



270

*Mesosemia zonalis zonalis*

DvG

CO-Mzm,

HN-EC





*Perophtalma lasciva*

271

DvG

EC-ND, 1050m

SW CO-EC



*Perophtalma lasciva*

272

DvG

EC-ND, 1050m

SW CO-EC



*Perophtalma lasciva*

273

DvG

EC-ND, 1050m

SW CO-EC



*Perophtalma lasus*

274

KG

GT-ND,

MX-CO



*Perophtalma lasus*

275

DvG

CO-ND,

MX-CO



*Perophtalma lasus*

276

KG

HO-ND,

MX-CO



*Perophtalma lasus*

277

DW

PA-ND,

MX-CO



*Perophtalma tullius*

278

♀♂

FM

CO-RNM, 150m Jun21

CR-BR, Guianas



*Perophtalma tullius*

279

BB

CO-PEH,

CR-BR, Guianas



*Perophtalma tullius*

280

BB

CO-Gurc, 690m -

CR-BR, Guianas



*Perophtalma tullius*

281

BB

CO-Gurc, 690m -

CR-BR, Guianas



*Perophtalma tullius*

282

WC

PA-PplRd,

CR-BR, Guianas





283

*Perophtalma tullius*

BB

CO-SNc, 474m Nov16

CR-BR, Guianas



284

*Perophtalma tullius*

BB

CO-SJn, 800m Sep12

CR-BR, Guianas



285

*Perophtalma tullius*

BB

CO-Gurc, 690m -

CR-BR, Guianas



286

*Semomesia alyattes alyattes*

RnM

VZ-ND,

CR-BR



287

*Semomesia croesus*

♂

DvG

EC-ND,

VZ-BO, BR, Guianas



288

*Semomesia croesus*

♂

RC

BR-CJL, Sep11

VZ-BO, BR, Guianas



289

*Semomesia croesus*

♂

RC

BR-CJL, Jun15

VZ-BO, BR, Guianas



290

*Semomesia croesus*

♀

GC

BR-ND,

VZ-BO, BR, Guianas



291

*Semomesia croesus*

♀

RC

BR-CJL, Jun15

VZ-BO, BR, Guianas



292

*Semomesia croesus*

♀

RL

PE-ND,

VZ-BO, BR, Guianas



293

*Semomesia croesus*

♀

RC

BR-CJL, Jun22

VZ-BO, BR, Guianas



294

*Semomesia tenella*

♂

DvG

PE-ND, 550m

CO-BO, BR, GF





*Semomesia tenella* ♂  
DvG  
PE-ND, 550m CO-BO,BR,GF



*Semomesia tenella* ♀  
DvG  
EC-ND, CO-BO,BR,GF



*Semomesia tenella* ♀  
DvG  
EC-ND, CO-BO,BR,GF



*Semomesia tenella* ♂  
DvG  
PE-ND, 950m CO-BO,BR,GF



*Semomesia tenella* ♂  
GC  
BR-ND, CO-BO,BR,GF



*Semomesia tenella* ♂  
DvG  
PE-ND, 950m CO-BO,BR,GF

Tribu - Tribe  
**Eurybiini**

Subtribu - Subtribe  
**Eurybiina**

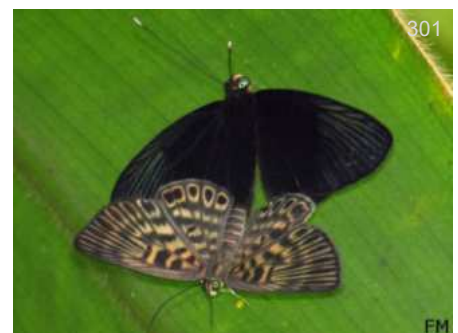

*Alesa amesis* ♂♀  
FM  
CO-RP, 560m Ago23 VZ-BO,BR,Guianas



*Alesa amesis* ♂  
KG  
CO-CCri, 260m Ago11 VZ-BO,BR,Guianas



*Alesa amesis* ♂  
JJA  
CO-ND, Feb02 VZ-BO,BR,Guianas



*Alesa amesis* ♂♀  
DvG  
PE-ND, 220m May08 VZ-BO,BR,Guianas





305

*Alesia amesis*

♀

FD

BR-CJL, Ago25

VZ-BO, BR, Guianas



306

*Alesia amesis*

♀

KG

PE-ND, Sep23

VZ-BO, BR, Guianas



307

*Alesia amesis*

♀

DvG

PE-ND, 550m Oct17

VZ-BO, BR, Guianas



308

*Alesia amesis*

♀

DvG

PE-Cus, Aug10

VZ-BO, BR, Guianas



309

*Alesia amesis*

♀

DvG

PE-ARCC, Aug28

VZ-BO, BR, Guianas



310

*Alesia lipara*

♂

DvG

PE-ARCC, 230m Oct02

CO-PE, BR



311

*Alesia lipara*

♂

DvG

PE-ARCC, 230m Oct02

CO-PE, BR



312

*Alesia lipara*

♂

WC

BR-CJL, Oct08

CO-PE, BR



313

*Alesia prema*

♂

KG

AR-ND,

VZ-BO, BR, GF, AR



314

*Alesia prema*

DvG

PE-ND, 500m Oct15

VZ-BO, BR, GF, AR



315

*Alesia telephae*

♂

DvG

PE-Rmpt, Aug14

CO-PE, BR, GF



316

*Eurybia albiseriata*

♀

DvG

PE-ND, 500m Sep20

CO-BO, BR



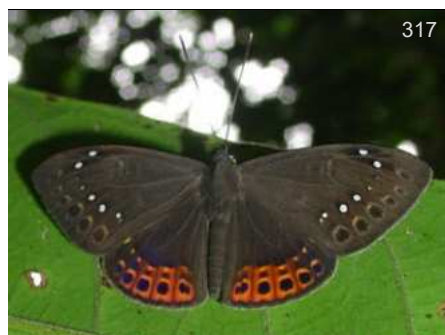

317

*Eurybia albiseriata*

KG

PE-TRC, 240m

CO-BO, BR

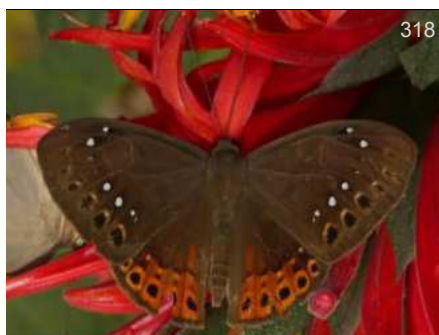

318

*Eurybia albiseriata*

DvG

PE-ND, 500m Sep20

CO-BO, BR



319

*Eurybia albiseriata stellifera*

DvG

PE-ND, May13

CO-BO, BR



320

*Eurybia annulata*

DvG

PE-Mrd, 1350m Oct27

VZ-PE, BR



321

*Eurybia annulata*

DvG

EC-ND, 450m Sep07

VZ-PE, BR



322

*Eurybia annulata*

AN

PE-ND,

VZ-PE, BR



323

*Eurybia annulata*

DvG

PE-Mrd, 1400m Jun08

VZ-PE, BR



324

*Eurybia annulata*

DvG

CO-SM, 750m

VZ-PE, BR



325

*Eurybia annulata*

DvG

PE-ND, 1050m Oct19

VZ-PE, BR



326

*Eurybia caerulescens*

DvG

PE-VCm, 550m Oct29

CO-PE, BR



327

*Eurybia caerulescens*

GC

BR-ND, Oct03

CO-PE, BR



328

*Eurybia caerulescens*

DvG

PE-VCm, 550m Oct29

CO-PE, BR





329

*Eurybia caeruleascens*

DvG

CO-Etrn, 200m Feb03

CO-PE,BR



330

*Eurybia caeruleascens*

KK

PE-ND, 1200m Oct04

CO-PE,BR



331

*Eurybia chocoensis*

LMC

CO-ND,

CO



332

*Eurybia cyclopia cyclopia*

DvG

EC-ND, 500m

CR-EC



333

*Eurybia donna*

SS

CO-CRC, 320m Sep12

CO-EC,GY



334

*Eurybia donna*

BB

CO-CRC, 320m

CO-EC,GY



335

*Eurybia donna*

DvG

CO-ND, 1750m

CO-EC,GY

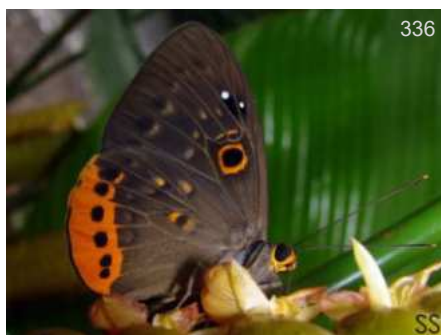

336

*Eurybia donna*

SS

CO-CRC, 320m Sep12

CO-EC,GY

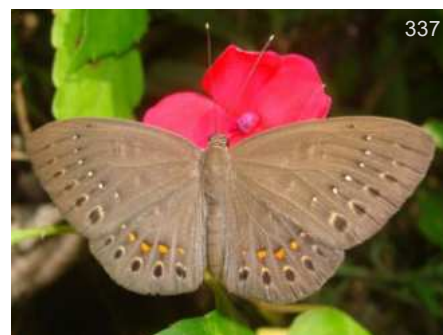

337

*Eurybia elvina elvina*

KG

MX-FMC,

MX-CO



338

*Eurybia elvina elvina*

DW

PA-Caz,

MX-CO



339

*Eurybia franciscana*

KG

CO-SM,

VZ-PE,BR,Guianas



340

*Eurybia franciscana*

DvG

BR-ND, 80m

VZ-PE,BR,Guianas





*Eurybia halimede*

AR-ND, CO-BR,AR,Guianas



*Eurybia halimede*

CO-BBv, Ago16, CO-BR,AR,Guianas



*Eurybia halimede*

BR-RG, Nov13, CO-BR,AR,Guianas



*Eurybia jemima jemima*

CO-RP, 560m Ago23



*Eurybia jemima jemima*

CO-RP, 560m Ago23



*Eurybia juturna*

EC-ND, Nov07, CO-BO,SU



*Eurybia juturna*

PE-ND, 1050m, CO-BO,SU



*Eurybia juturna*

EC-ND, Nov07, CO-BO,SU



*Eurybia juturna*

PE-CoR, May20, CO-BO,SU



*Eurybia juturna*

PE-ND, 1700m, CO-BO,SU



*Eurybia juturna*

PE-ND, 1050m, CO-BO,SU



*Eurybia juturna*

EC-ND, CO-BO,SU





*Eurybia latifasciata*

IN  
EC-ND, Jun22 CO-EC



*Eurybia latifasciata*

KG  
EC-ND, CO-EC



*Eurybia lycisca*

♂  
DvG  
CO-ND, 1400m MX-EC



*Eurybia lycisca*

DvG  
CO-ND, 350m MX-EC



*Eurybia lycisca*

BB  
CO-Ymt, 1250m MX-EC



*Eurybia lycisca*

BB  
CO-ND, - MX-EC



*Eurybia lycisca*

DvG  
CO-ND, 1150m MX-EC



*Eurybia molochina hyacinthina*

WC  
BR-ND, Ago21 CO-PE,BR



*Eurybia molochina hyacinthina*

GC  
CO-ND, CO-PE,BR



*Eurybia molochina hyacinthina*

DvG  
PE-ND, 1050m CO-PE,BR



*Eurybia molochina hyacinthina*

DvG  
PE-ND, 1050m CO-PE,BR



*Eurybia molochina hyacinthina*

DvG  
PE-ARCC, Dec07 CO-PE,BR





365

*Eurybia molochina hyacinthina*

DvG

PE-ND, 1050m

CO-PE,BR



366

*Eurybia nicaeus erythinosa*

DW

CO-SM,

CO-EC

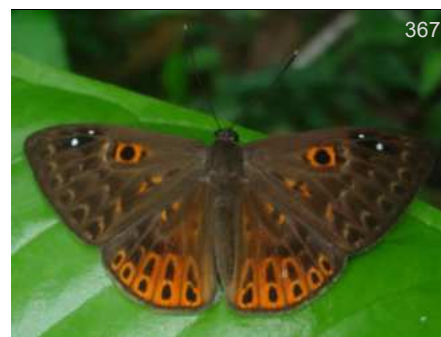

367

*Eurybia nicaeus erythinosa*

KG

CO-SM,

CO-EC



368

*Eurybia nicaeus erythinosa*

KG

CO-MMt, 200m Oct17

CO-EC



369

*Eurybia nicaeus erythinosa*

FM

CO-RP, 560m

CO-EC



370

*Eurybia nicaeus nicaeus*

BB

CO-LPC, 800m

PE-BR,Guianas



371

*Eurybia nicaeus nicaeus*

BB

CO-CRC, 320m Ene11

PE-BR,Guianas



372

*Eurybia nicaeus nicaeus*

BB

CO-ND,

PE-BR,Guianas

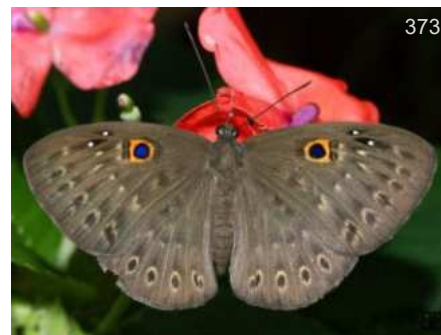

373

*Eurybia nicaeus nicaeus*

BB

CO-Ymt, 1250m

PE-BR,Guianas



374

*Eurybia nicaeus nicaeus*

BB

CO-SRF, 1070m

PE-BR,Guianas



375

*Eurybia nicaeus nicaeus*

BB

CO-SRF, 1070m

PE-BR,Guianas



376

*Eurybia nicaeus nicaeus*

DvG

PE-VCm, 550m

PE-BR,Guianas





377

*Eurybia nicaeus nicaeus*

BB

CO-ND,

PE-BR, Guianas

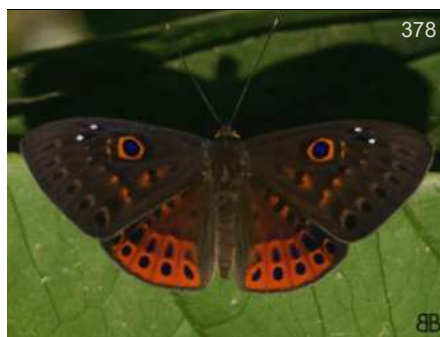

378

*Eurybia patrona patrona*

BB

CO-CRC, 320m Ene11

CO-EC

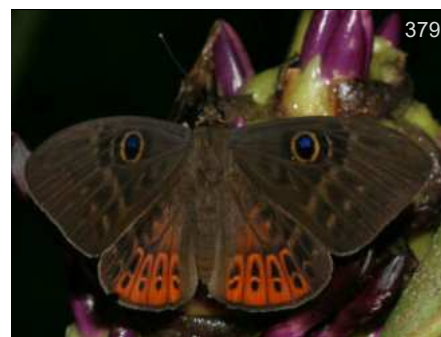

379

*Eurybia patrona patrona*

DP

PA-ND,

CO-EC



380

*Eurybia patrona patrona*

BB

CO-Fal, 1220m Dic31

CO-EC



381

*Eurybia patrona persona*

DvG

PA-ND, 100m Abr22

HN-CO



382

*Eurybia patrona persona*

KG

PA-ND,

HN-CO



383

*Eurybia patrona promota*

RL

PE-ND,

CO-BO, BR, GY

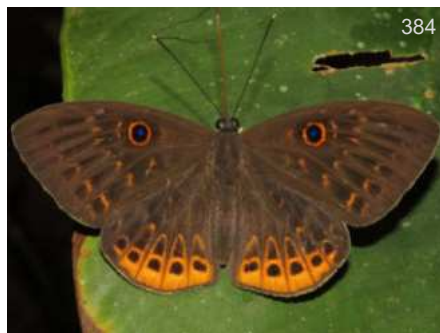

384

*Eurybia patrona promota*

DvG

PE-ND, 750m

CO-BO, BR, GY



385

*Eurybia patrona promota*

DvG

PE-VCm, 550m

CO-BO, BR, GY

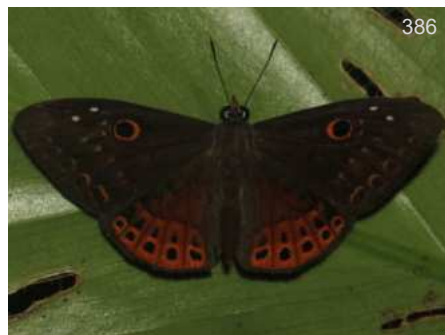

386

*Eurybia rubeolata*

DvG

EC-JSR, 450m

CO-BO, BR



387

*Eurybia rubeolata*

GN

CO-Vill, Aug05

CO-BO, BR



388

*Eurybia rubeolata*

DvG

EC-AJL, 350m

CO-BO, BR





389

*Eurybia rubeolata*

KK

BO-Volc,

CO-BO,BR



389

*Eurybia rubeolata*

DvG

BO-ND, 1850m

CO-BO,BR



391

*Eurybia silaceana*

♀

DvG

EC-ND, 1250m

CO-EC,BR



392

*Eurybia silaceana*

DvG

BR-ND, 80m

CO-EC,BR

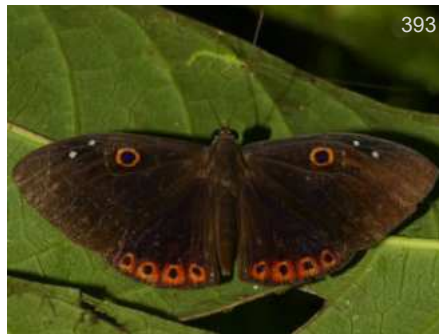

393

*Eurybia silaceana*

DvG

EC-ND, 900m

CO-EC,BR



394

*Eurybia silaceana*

DvG

EC-AJL, 400m

CO-EC,BR



395

*Eurybia silaceana*

DvG

EC-AJL, 400m

CO-EC,BR



396

*Eurybia unxia*

GM

CO-CRC, 350m Ago21

NI-CO

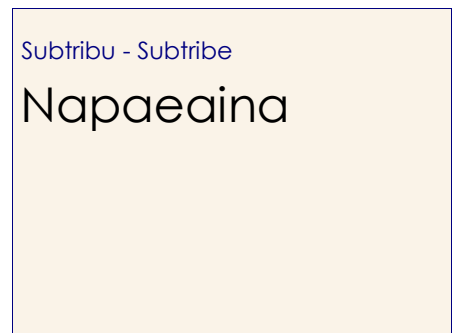

397

*Cremna actoris*

♂

GC

BR-CJL, Jun15

30,BR(Am),Guianas



398

*Cremna actoris*

♀

DvG

EC-ND,

30,BR(Am),Guianas



399

*Cremna actoris*

♀

WC

BR-CJL, May19

30,BR(Am),Guianas





*Cremna actoris*

400

DvG

PE-PH, 1200m

30,BR(Am),Guianas



*Cremna alector*

401

DvG

BR-ND,

CO-BR,AR,PY



*Cremna alector*

402

DvG

AR-ND, 300m

CO-BR,AR,PY



*Cremna alector*

403

DvG

BR-ND,

CO-BR,AR,PY



*Cremna heteroea*

404

♂

DvG

PE-ND,

VZ-PE,BR,Guianas



*Cremna heteroea*

405

♂

DvG

PE-ND,

VZ-PE,BR,Guianas



*Cremna heteroea*

406

♂

DvG

EC-ND,

VZ-PE,BR,Guianas



*Cremna heteroea*

407

♂

DvG

EC-ND,

VZ-PE,BR,Guianas



*Cremna heteroea*

408

♂

DvG

EC-ND,

VZ-PE,BR,Guianas



*Cremna heteroea*

409

♂

KG

PE-PNYC, 1100m

VZ-PE,BR,Guianas



*Cremna heteroea*

410

♂

FM

CO-ND,

VZ-PE,BR,Guianas



*Cremna heteroea*

411

♂

FM

CO-RP, 560m Nov07

VZ-PE,BR,Guianas





412

*Cremna heteroea*

♀

KK

PE-PH,

VZ-PE,BR,Guianas



413

*Cremna heteroea*

DvG

PE-ND,

VZ-PE,BR,Guianas



414

*Cremna theata*

♂

DvG

*Voltinia*

CO-Mzm, 1750m Feb13

CR-W EC



415

*Cremna theata*

♀

DvG

*Voltinia*

CO-Mzm, 1500m

CR-W EC



416

*Cremna theata*

♀

Leo

*Voltinia*

CO-Mzm, Sep28

CR-W EC



417

*Hermathena candidata columba*

KG

EC-Baz, 1800m Abr04

CO-EC

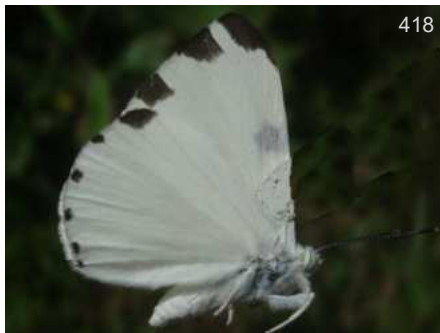

418

*Hermathena candidata columba*

KG

EC-Baz, 1800m Abr04

CO-EC



419

*Hermathena eburna*

DvG

EC-ND, 1400m

CR-W EC



420

*Hermathena eburna*

DvG

EC-ND, 1400m

CR-W EC



421

*Hyphilaria anthias*

BB

CO-PSJ, 1750m Dic19

VZ-BO,BR,Guianas



422

*Hyphilaria anthias*

TH

BO-ND, 1540m

VZ-BO,BR,Guianas



423

*Hyphilaria anthias*

HB

EC-Cpl,

VZ-BO,BR,Guianas





*Hyphilaria nicia*

♀

RnM

VZ-ND,

VZ-PE,BR-Guianas



*Hyphilaria nicia*

DvG

EC-ND, 850m

VZ-PE,BR-Guianas



*Hyphilaria nicia*

DvG

PE-Qtz, 1100m

VZ-PE,BR-Guianas



*Hyphilaria nicia*

DvG

EC-ND, 350m

VZ-PE,BR-Guianas



*Hyphilaria nicia*

KK

PE-PH, 1200m

VZ-PE,BR-Guianas



*Hyphilaria nicia*

DvG

PE-ND, 1050m

VZ-PE,BR-Guianas



*Hyphilaria nicia*

DvG

EC-ND, 600m

VZ-PE,BR-Guianas



*Hyphilaria parthenis*

♂

RW

PE-ND,

PN-BO,BR



*Hyphilaria parthenis*

♂

BB

CO-QLH, 750m Jul25

PN-BO,BR



*Hyphilaria parthenis*

♂

DW

PA-ND, Ago29

PN-BO,BR



*Hyphilaria parthenis*

♂

DvG

PE-VCm, Nov23

PN-BO,BR



*Hyphilaria parthenis*

♂

BB

CO-QLH, 750m Jul25

PN-BO,BR





*Hyphilaria parthenis*

♀

GC

PA-ND, Ene12

PN-BO, BR



*Hyphilaria thasus*

♂

BB

*Cremna*

CO-ND, -

IX-PE, BR, SU, GF, PY



*Hyphilaria thasus*

♂

BB

*Cremna*

CO-SNc, 474m Dic14

IX-PE, BR, SU, GF, PY



*Hyphilaria thasus*

♂

BB

*Cremna*

CO-SNc, 474m Dic14

IX-PE, BR, SU, GF, PY



*Hyphilaria thasus*

♂

BB

*Cremna*

CO-SNc, 474m Dic14

IX-PE, BR, SU, GF, PY



*Hyphilaria thasus*

♂

BB

*Cremna*

CO-ND, -

IX-PE, BR, SU, GF, PY



*Hyphilaria thasus*

♂

BB

*Cremna*

CO-Sin, 700m Jun01

IX-PE, BR, SU, GF, PY



*Hyphilaria thasus*

♂

BB

*Cremna*

CO-Gurc, 690m -

IX-PE, BR, SU, GF, PY



*Hyphilaria thasus*

♀

BB

*Cremna*

CO-VCC, 1640m Oct12

IX-PE, BR, SU, GF, PY



*Hyphilaria thasus*

BB

*Cremna*

CO-Gai, 582m Ago24

IX-PE, BR, SU, GF, PY



*Hyphilaria thasus*

BB

*Cremna*

CO-SNc, 474m Dic14

IX-PE, BR, SU, GF, PY



*Ithomiola bajatanos*

KK

PE-ND,

SE CO-PE, E BR





448

*Ithomiola bajatanos*

DvG

EC-ND, 1550m

SE CO-PE,E BR



449

*Ithomiola bajatanos*

DvG

EC-ND, 1550m

SE CO-PE,E BR



450

*Ithomiola calculosa*

TS

PA-CTwr,

PN-CO



451

*Ithomiola callixena*

DvG

PE-ND, 1900m Dec03

W CO-PE



452

*Ithomiola callixena*

DvG

PE-ND, 1900m Dec03

W CO-PE



453

*Ithomiola callixena*

GM

EC-Baz, 1800m

W CO-PE



454

*Ithomiola callixena*

DvG

PE-ND, 1900m Dec03

W CO-PE



455

*Ithomiola cribralis*

DvG

CO-Mzm, 1900m Jun12

PN-W EC



456

*Ithomiola floralis cascella*

DvG

EC-ND, 600m

CO-EC



457

*Ithomiola floralis cascella*

DvG

EC-ND,

CO-EC



458

*Ithomiola floralis cascella*

KK

CO-SM, Oct11

CO-EC



459

*Ithomiola floralis cascella*

JT

CO-ND, Sep07

CO-EC





*Ithomiola floralis cascella*

EC-ND, 600m  
DvG  
CO-EC



*Ithomiola floralis cascella*

CO-SM, Oct11  
DvG  
CO-EC



*Ithomiola floralis celtilla*

EC-ND,   
DvG  
PN-BO, BR



*Ithomiola floralis celtilla*

PE-Mrd, 1350m  
DvG  
PN-BO, BR 



*Ithomiola floralis celtilla*

PE-ND,   
DvG  
PN-BO, BR



*Ithomiola floralis celtilla*

PE-Qtz, 1050m  
DvG  
PN-BO, BR 



*Ithomiola floralis celtilla*

PE-CoR,   
DvG  
PN-BO, BR



*Ithomiola orpheus*

*Napaea*  
PE-ARCC, 230m  
DvG  
BR(Am), AR, Guianas



*Ithomiola orpheus*

*Napaea*  
CO-Mco,   
BB  
BR(Am), AR, Guianas



*Ithomiola orpheus*

*Napaea*  
PE-ND,   
DvG  
BR(Am), AR, Guianas



*Ithomiola tanos*

PE-Cby, 2150m Sep01  
DvG  
CO-BO



*Ithomiola theages theages*

CO-RAA,   
DvG  
CR-W EC





*Ithomiola theages theages*

♀

KK

CO-RIT, Oct05

CR-W EC



*Ithomiola theages theages*

♀

BB

CO-RIT, 1700m Oct12

CR-W EC



*Napaea beltiana*

*Cremna*

PE-ND,

DvG

MX-BO, BR, Guianas



*Napaea beltiana*

*Cremna*

PE-ND,

KK

MX-BO, BR, Guianas



*Napaea beltiana*

*Cremna*

PE-ARCC, 230m

DvG

MX-BO, BR, Guianas



*Napaea beltiana*

*Cremna*

PE-ND,

DvG

MX-BO, BR, Guianas



*Napaea beltiana aza*

*Cremna*

CO-CRC, 350m Feb04

BB

CO



*Napaea beltiana aza*

*Cremna*

CO-Fal, 1200m Abr15

BB

CO



*Napaea beltiana aza*

*Cremna*

CO-Sin, 700m Jun28

BB

CO



*Napaea beltiana malis*

*Cremna*

PA-ND,

JMD

PN-W EC



*Napaea beltiana malis*

*Cremna*

PA-ND,

JMD

PN-W EC



*Napaea eucharila*

*Cremna*

PE-ND, 1350m Aug19

♂

DvG

MX-PE, AR, Guianas





484

*Napaea eucharila*

♂

*Cremna*

JMD

PA-ND,

MX-PE,AR,Guianas



485

*Napaea eucharila*

♂

*Cremna*

DvG

PE-ND,

MX-PE,AR,Guianas



486

*Napaea eucharila*

♂

*Cremna*

JMD

PA-ND,

MX-PE,AR,Guianas



487

*Napaea eucharila*

♀

*Cremna*

DvG

PE-ND,

MX-PE,AR,Guianas



488

*Napaea eucharila*

♀

*Cremna*

CO-CRC, 350m Feb04

MX-PE,AR,Guianas



489

*Napaea gynaecomorpha*

♀

KK

EC-ND,

CO-PE,BR,GF



490

*Napaea mellosa*

♂

StJ

PE-Mrd, 1400m Sep05

S CO-S PE



491

*Napaea mellosa*

♀

AN

EC-ND,

S CO-S PE



492

*Napaea mellosa*

♂

DvG

EC-ND,

S CO-S PE



493

*Napaea merula*

♂

DvG

CO-Mzm,

W CO-W EC



494

*Napaea merula*

♀

*Cremna*

CO-Mzm, 1600m Ene03

W CO-W EC



495

*Napaea merula*

♀

*Cremna*

CO-Mzm, 1600m Jun24

W CO-W EC





496

*Napaea merula*

♀

*Cremna*

DvG

CO-Mzm,

W CO-W EC



497

*Napaea merula*

♀

*Cremna*

DvG

CO-Mzm, 1600m Ene03

W CO-W EC



498

*Napaea rufolimba*

OE

CO-ND, 1100m Nov07

MX-EC



499

*Napaea rufolimba*

KP

PA-ND,

MX-EC



500

*Napaea sylvia*

BB

EC-IK, 650m Jul23

CO-PE,BR,Guianas



501

*Napaea sylvia*

DvG

EC-Atrk, Nov25

CO-PE,BR,Guianas

Tribu - Tribe  
**Nymphidiini**

Subtribu - Subtribe  
**Zabuellina**



502

*Teenia tinea*

*Adelotypa/Harveyope/Zabuella*

KG

PE-ND, Sep09

PE,VZ,Guianas,AR



503

*Teenia tinea*

*Adelotypa/Harveyope/Zabuella*

KG

PE-ND, Sep09

PE,VZ,Guianas,AR



504

*Teenia tinea*

*Adelotypa/Harveyope/Zabuella*

KG

MX-ND, Ago08

PE,VZ,Guianas,AR



505

*Teenia tinea*

*Adelotypa/Harveyope/Zabuella*

DvG

GY-ND, 50m Feb12

PE,VZ,Guianas,AR



Subtribu - Subtribe  
Stalachtina



*Protonymphidia senta*

GC  
BR-CJL, Sep05 CO-PE,BR(Am),GY



*Protonymphidia senta*

AN  
PE-Vcm, Nov08 CO-PE,BR(Am),GY



*Protonymphidia senta*

BB  
CO-Mco, Feb13 CO-PE,BR(Am),GY



*Protonymphidia senta*

BB  
CO-Mco, Feb13 CO-PE,BR(Am),GY



*Protonymphidia senta*

GC  
BR-CJL, Oct15 CO-PE,BR(Am),GY



*Stalachtis calliope*

DvG  
PE-ARCC, 230m Aug31 VZ-BO,BR,GY



*Stalachtis calliope*

DvG  
PE-ARCC, 230m Aug31 VZ-BO,BR,GY



*Stalachtis calliope calliope*

GC  
BR-CJL, Sep13 CO-BO,BR,Guianas



*Stalachtis calliope calliope*

FM  
CO-ND, CO-BO,BR,Guianas



*Stalachtis calliope calliope*

DvG  
BR-Plm, Aug19 CO-BO,BR,Guianas



*Stalachtis calliope voltumna*

DvG  
EC-Atrk, Sep05 CO-EC





517

*Stalactis calliope voltumna*

AN  
EC-Atrk, Oct22 CO-EC



518

*Stalactis calliope voltumna*

DvG  
EC-Orq, Nov23 CO-EC



519

*Stalactis calliope voltumna*

DvG  
EC-Atrk, Sep08 CO-EC



520

*Stalactis euterpe euterpe*

DvG  
EC-Atrk, Jan31 VZ-PE,BR,Guianas



521

*Stalactis euterpe euterpe*

DvG  
BR-Plm, Aug22 VZ-PE,BR,Guianas



522

*Stalactis euterpe euterpe*

DvG  
EC-Atrk, Jan31 VZ-PE,BR,Guianas



523

*Stalactis magdalena magdalena*

GC  
CO-ND, Jul24 CO



524

*Stalactis magdalena magdalena*

PB  
CO-ND, CO



525

*Stalactis phaedusa*

♀  
GC  
BR-CJL, May18 CO-PE,BR,Guianas



526

*Stalactis phlegia phlegia*

LJM  
CO-Bvt, Apr01 CO-VZ,Guianas

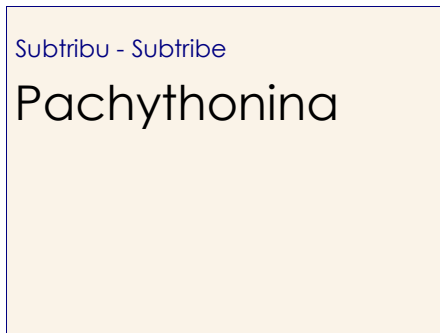

Subtribu - Subtribe  
**Pachythonina**



527

*Pachythone conspersa*

♀  
LM  
BR-CJL, Sep14 CO-PE,BR,GF





528

*Pachythone conspersa*

WLR

CO-ND, Jan22

CO-PE,BR,GF



529

*Pachythone erebia thalassina*

AN

CO-ND, Feb04

CO



530

*Pachythone gigas ignifer*

♂

LEM

CO-HNp, 200m

CO-EC



531

*Pachythone gigas ignifer*

♀

BB

CO-CRC, 320m Ene12

CO-EC



532

*Pachythone xanthe*

♂

WLR

CO-ND, Jan22

VZ-PE,BR



533

*Pachythone xanthe*

♀

LMT

BR-CJL, Dec19

VZ-PE,BR



534

*Pseudonymphidia agave leucogonia*

OE

CO-ND,

CO

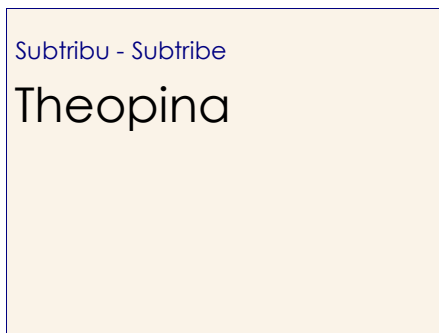

Subtribu - Subtribe

Theopina

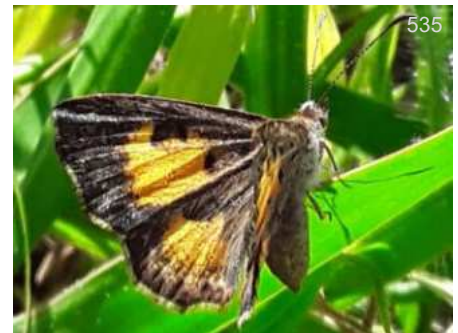

535

*Pseudotinea volcanicus*

*Calydna*

CO-ND,

JSz

CO-PE



536

*Pseudotinea volcanicus*

*Calydna*

PE-OQ, 1100m Jul19

DvG

CO-PE



537

*Theope acosma*

JMD

PA-ND,

CR-BO,BR,GY



538

*Theope acosma*

JMD

PA-ND,

CR-BO,BR,GY





539

*Theope archimedes zzyxoxyx*

JT

CO-ND, 70m Jun26

CR-VZ



540

*Theope archimedes zzyxoxyx*

JT

CO-ND, 70m Jun26

CR-VZ



541

*Theope bacenis*

♂

JMD

PA-ND,

MX-CO



542

*Theope bacenis*

BB

CO-CdC, 300m Feb16

MX-CO



543

*Theope bacenis*

DR

MX-ND,

MX-CO



544

*Theope bacenis*

JMz

GT-ND, May17

MX-CO



545

*Theope bacenis*

JK

MX-ND, 760m Ago07

MX-CO



546

*Theope barea*

♂

DvG

BR-ND,

MX-BO, BR, GF



547

*Theope barea*

♂

DvG

BR-ND,

MX-BO, BR, GF



548

*Theope basilea*

KG

PA-ND,

CR-W EC



549

*Theope basilea*

KG

PA-ND,

CR-W EC



550

*Theope decorata*

♀

DvG

PE-PNYC, 950m

NI-BO, BR





*Theope decorata*

PE-ND, 1050m  
DvG  
NI-BO, BR



*Theope decorata*

PE-Qtz, 1050m May14  
DvG  
NI-BO, BR



*Theope decorata*

PA-ND, KP  
NI-BO, BR



*Theope decorata*

PE-ND, 1050m  
DvG  
NI-BO, BR



*Theope decorata*

EC-ND, DvG  
NI-BO, BR



*Theope devriesi*

CO-ND, DvG  
MX-W EC



*Theope devriesi*

CO-ND, DvG  
MX-W EC



*Theope devriesi*

EC-ND, DvG  
MX-W EC



*Theope eudocia* ♂

CR-ND, INB  
HN-BO, VZ, BR, GY



*Theope eudocia* ♀

PE-ND, DvG  
HN-BO, VZ, BR, GY



*Theope eudocia*

PE-ND, DvG  
HN-BO, VZ, BR, GY



*Theope eudocia*

GY-ND, DvG  
HN-BO, VZ, BR, GY





563

*Theope eudocia*

DvG

PE-OQ, 1050m

HN-BO,VZ,BR,GY



564

*Theope eudocia*

DvG

PE-ARCC, 230m Sep20

HN-BO,VZ,BR,GY



565

*Theope eudocia*

DvG

PE-ND,

HN-BO,VZ,BR,GY



566

*Theope eupolis*

♀

RL

HO-ND,

MX-VZ



567

*Theope eupolis*

DvG

PA-ND, 75m

MX-VZ



568

*Theope eupolis*

BY

MX-ND,

MX-VZ



569

*Theope eurygonina*

AT

PA-ND,

CO-BO,BR(Pa)



570

*Theope eurygonina*

OE

CO-Noc, Feb04

CO-BO,BR(Pa)



571

*Theope eurygonina*

AT

PA-ND,

CO-BO,BR(Pa)



572

*Theope foliorum*

JMD

PA-ND,

-BO,VZ,AR,Guianas



573

*Theope foliorum*

RnM

VZ-ND,

-BO,VZ,AR,Guianas



574

*Theope foliorum*

JMD

PA-ND,

-BO,VZ,AR,Guianas



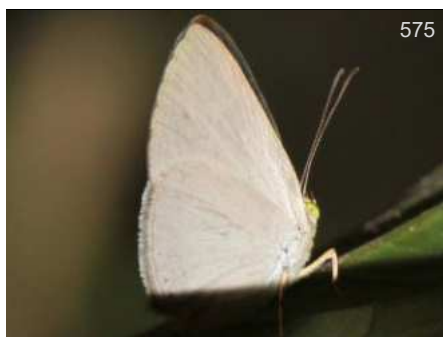

575

*Theope hypoleuca*

BR-CJL, Sep23  
RH  
CO-BO, BR



576

*Theope leucanthe*

PA-ND,  
JMD  
-BO, BR, VZ, Guianas



577

*Theope leucanthe*

PA-ND, 75m  
DvG  
-BO, BR, VZ, Guianas



578

*Theope leucanthe*

PA-ND, 75m  
DvG  
-BO, BR, VZ, Guianas



579

*Theope lycaenina*

PA-ND,  
KG  
CR-BO, BR, Guianas



580

*Theope lycaenina*

CO-Pini, 80m Feb15  
DvG  
CR-BO, BR, Guianas



581

*Theope lycaenina*

CR-ND,  
RD  
CR-BO, BR, Guianas



582

*Theope nycteis*

PE-ND,  
DvG  
CR-AR, Guianas



583

*Theope nycteis*

BR-CJL, Oct20  
BS  
CR-AR, Guianas



584

*Theope nycteis*

CO-CCri, 280m Ago13  
KG  
CR-AR, Guianas



585

*Theope pedias*

CO-ND, Feb16  
WLR  
MX-BO, BR, GY



586

*Theope phaeo*

CR-ND,  
IN  
MX-BO, BR





587

*Theope phaeo*

BB

CO-Rch, 1000m Feb06

MX-BO,BR



588

*Theope phaeo*

RM

CR-ND, 1200m

MX-BO,BR



589

*Theope philotes*

DvG

EC-ND,

CO-BO,BR,Guianas



590

*Theope philotes*

GC

BR-CJL, Jun22

CO-BO,BR,Guianas



591

*Theope philotes*

DvG

CO-MMt, 200m

CO-BO,BR,Guianas



592

*Theope publius publius*

DR

PA-ND,

NI-PE,VZ



593

*Theope publius publius*

RH

PE-ND,

NI-PE,VZ



594

*Theope publius publius*

DvG

PA-ND,

NI-PE,VZ



595

*Theope publius publius*

RD

CR-ND,

NI-PE,VZ



596

*Theope publius publius*

KG

PA-ND,

NI-PE,VZ



597

*Theope sisemina sisemina*

DvG

CO-Mzm,

CO-EC



598

*Theope sisemina sisemina*

BB

CO-PET, 2100m Dic12

CO-EC





*Theope sisemina sisemina*

BB  
CO-RIR, 1850m - CO-EC



*Theope speciosa*

JMD  
PA-ND, CR-W EC



*Theope speciosa*

JMD  
PA-ND, Ene02 CR-W EC



*Theope syngenes*

DvG  
PE-VCm, 550m CO-PE,BR(Pa),GF



*Theope syngenes*

BB  
CO-Mco, CO-PE,BR(Pa),GF



*Theope syngenes*

DvG  
PE-ND, 270m CO-PE,BR(Pa),GF



*Theope terambus*

♀  
FM  
CO-RP, 560m Feb09 VZ-BO,BR,GF



*Theope terambus*

DvG  
CO-Pini, 80m Feb12 VZ-BO,BR,GF



*Theope theritas*

RnM  
VZ-ND, CO-VZ,BO,BR



*Theope theritas*

RnM  
VZ-ND, CO-VZ,BO,BR



*Theope thootes*

DvG  
PE-ARCC, 250m Oct02 CO-BO,BR,Guianas



*Theope thootes*

DvG  
PE-ARCC, 250m Oct02 CO-BO,BR,Guianas





*Theope virgilius*

DR  
MX-ND, MX-BO, BR, GY



*Theope virgilius*

612  
JG  
MX-ND, MX-BO, BR, GY



*Theope virgilius*

613  
KG  
MX-ND, MX-BO, BR, GY



*Theope virgilius*

614  
DvG  
PE-ARCC, 250m Oct02 MX-BO, BR, GY



*Theope zosterata*

615  
♀  
RnM  
VZ-ND, VZ-EC, BR



*Theope zosterata*

616  
♀  
RnM  
VZ-ND, Abr16 VZ-EC, BR

Subtribu - Subtribe  
Nymphidiina



*Catocyclotis adelina*

617  
♂  
DvG  
CO-Mzm, CR-W EC



*Catocyclotis adelina*

618  
♀  
DvG  
CO-Mzm, CR-W EC



*Catocyclotis curulis*

619  
DvG  
*Adelotypa*  
PE-Rmpt, Sep22 VZ-BO



*Catocyclotis densemaculata*

620  
DvG  
*Adelotypa*  
PE-TngM, Nov03 MX-PE



*Catocyclotis densemaculata*

621  
RW  
*Adelotypa*  
PE-ND, 1100m Ene26 MX-PE





*Catocyclotis densemaculata*

*Adelotypa*

PE-TngM, Jul21

DvG

MX-PE



*Catocyclotis densemaculata*

*Adelotypa*

PE-TngM, Nov03

DvG

MX-PE



*Catocyclotis elpinice*

*Adelotypa*

PE-OQ, 1100m

DvG

CO-PE



*Catocyclotis elpinice*

*Adelotypa*

CO-ND, 1500m May21

MG

CO-PE



*Catocyclotis elpinice*

*Adelotypa*

CO-Jard, 1700m May10

BB

CO-PE



*Catocyclotis glauca*

*Adelotypa*

PA-ND, Ene03

♂

DW

CR-VZ



*Catocyclotis glauca*

*Adelotypa*

PA-ND, May19

♂

DW

CR-VZ



*Catocyclotis glauca*

*Adelotypa*

PA-ND, Dic03

♀

DW

CR-VZ



*Nymphidium acherois*

VZ-ND,

RnM

VZ-BO, BR, Guianas



*Nymphidium acherois*

BR-CJL, Oct01

GC

VZ-BO, BR, Guianas



*Nymphidium aurum*

GY-ND, Feb11

♀

DvG

BR(Am), SU, Guianas



*Nymphidium azanoides amazonensis*

PE-Cus, Aug04

DvG

VZ-AR, Guianas





*Nymphidium azanoides amazonensis*

PE-Cus, Aug04  
DvG  
VZ-AR, Guianas



*Nymphidium azanoides amazonensis*

PE-ND,  
KG  
VZ-AR, Guianas



*Nymphidium azanoides azanoides*

CO-LPC, 1050m Abr18  
BB  
CR-W EC



*Nymphidium azanoides azanoides*

CO-LPC, 1050m Abr18  
BB  
CR-W EC



*Nymphidium azanoides azanoides*

CO-RSm, 400m Feb20  
MM  
CR-W EC



*Nymphidium azanoides azanoides*

CO-RSm, 400m Ago02  
BB  
CR-W EC



*Nymphidium baeotia*

BR-CJL, Jun06  
♀  
GC  
VZ-BO, BR, GY



*Nymphidium baeotia*

CO-Etrn, 200m Feb03  
DvG  
VZ-BO, BR, GY

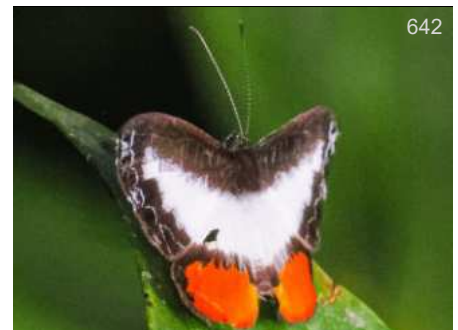

*Nymphidium balbinus*

CO-ND, Jun27  
JT  
E PN-EC



*Nymphidium cachus*

PA-ND, Feb23  
♀  
GB  
MX-BO, VZ, Guianas



*Nymphidium cachus*

PA-ND, Sep29  
♀  
KP  
MX-BO, VZ, Guianas



*Nymphidium cachus*

PE-PNYC, Nov09  
DvG  
MX-BO, VZ, Guianas





646

*Nymphidium cachrus*

DvG

PE-PNYC, Nov09

MX-BO,VZ,Guianas



647

*Nymphidium cachrus*

KG

CO-SM, Oct11

MX-BO,VZ,Guianas



648

*Nymphidium cachrus*

BB

CO-VPN, 1450m

MX-BO,VZ,Guianas



649

*Nymphidium cachrus*

BB

CO-VPN, 1450m Feb19

MX-BO,VZ,Guianas



650

*Nymphidium cachrus*

DvG

PE-VCm, 600m Sep25

MX-BO,VZ,Guianas



651

*Nymphidium caricae caricae*

♀

DvG

EC-Orq, Dec19

E VZ-AR,Guianas



652

*Nymphidium caricae caricae*

GC

BR-CJL, Oct09

E VZ-AR,Guianas



653

*Nymphidium caricae caricae*

DvG

PE-ARCC, Dec04

E VZ-AR,Guianas



654

*Nymphidium caricae caricae*

DvG

PE-ARCC, Dec03

E VZ-AR,Guianas



655

*Nymphidium caricae caricae*

DvG

EC-BBR, Nov15

E VZ-AR,Guianas



656

*Nymphidium caricae erubescens*

♂♀

FM

CO-RP, 560m Nov07

VZ-CO,BR(Am)



657

*Nymphidium caricae erubescens*

♂

SS

CO-MMt, 200m

VZ-CO,BR(Am)





*Nymphidium caricae erubescens* ♀  
KK  
CO-MMt, 200m Oct20 VZ-CO,BR(Am)



*Nymphidium caricae erubescens* FM  
CO-RP, 560m Nov07 VZ-CO,BR(Am)



*Nymphidium carmentis* DvG  
PE-Rmpt, Sep24 VZ-BO,BR,GY



*Nymphidium carmentis* DvG  
EC-Orq, Nov24 VZ-BO,BR,GY



*Nymphidium chione* DW  
CO-MMt, 200m Oct15 CO-BR(Ma/Pa),PY



*Nymphidium chione* GC  
BR-ND, Sep23 CO-BR(Ma/Pa),PY



*Nymphidium chione* MM  
CO-RSm, 400m Feb20 CO-BR(Ma/Pa),PY



*Nymphidium chione* GC  
BR-ND, Sep27 CO-BR(Ma/Pa),PY



*Nymphidium haematostictum* CRm  
CO-PLO, 1300m Dic05 CR-EC,BR



*Nymphidium lisimon* DvG  
CO-SM, 750m VZ-AR,Guianas



*Nymphidium lisimon* DW  
CO-MMt, 200m Oct18 VZ-AR,Guianas



*Nymphidium lisimon* KG  
BR-RG, Nov23 VZ-AR,Guianas





670

*Nymphidium lisimon*

DvG

PE-Aco, Sep17

VZ-AR, Guianas



671

*Nymphidium lisimon*

DvG

PE-Aco, Sep17

VZ-AR, Guianas



672

*Nymphidium mantus*

DvG

GY-ND, Feb08

CR-BR, Guianas



673

*Nymphidium mantus*

BB

CO-CRC, 320m Abr05

CR-BR, Guianas



674

*Nymphidium medusa semiramis*

DvG

CO-ND, 200m

CO-N PE,W BR



675

*Nymphidium medusa semiramis*

DvG

EC-AJL, 400m Feb04

CO-N PE,W BR



676

*Nymphidium ninias*

DW

CO-MMt, 200m Oct18

CO-BR(Am)



677

*Nymphidium olinda*

DvG

PE-ARCC, 230m Aug30

PN-PE,BR,VZ,GF



678

*Nymphidium omois*

Rhy

BR-CJL, Sep24

CO-PE,BR,GF



679

*Nymphidium onaeum*

DvG

CO-ND, 200m

MX-VZ,GY



680

*Nymphidium onaeum*

DvG

CO-ND, 200m

MX-VZ,GY



681

*Nymphidium onaeum*

DvG

CO-Mnc,

MX-VZ,GY





*Nymphidium onaeum*

BB  
CO-GMq, 5m Abr02  
MX-VZ,GY



*Nymphidium onaeum*

BB  
CO-RRm, 320m  
MX-VZ,GY



*Nymphidium plinthobaphis*

GN  
CO-Vill, Sep06  
CO-PE,BR



*Nymphidium plinthobaphis*  
*plinthobaphis*

JT  
CO-Mco, Nov08  
CO-PE

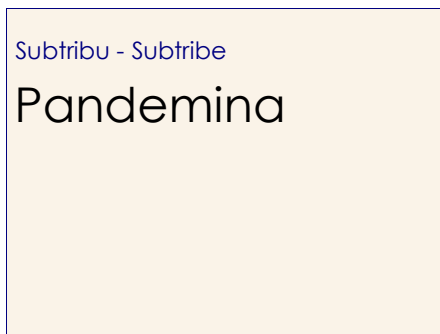

*Argyraspila gyges*

♀  
*Calospila*  
PE-ARCC, Nov04  
S CO-S PE,W BR



*Argyraspila pirene*

DvG  
*Calospila*  
PE-ARCC, Sep29  
CO-BO,BR



*Argyraspila pirene*

RW  
*Calospila*  
PE-ND,  
CO-BO,BR

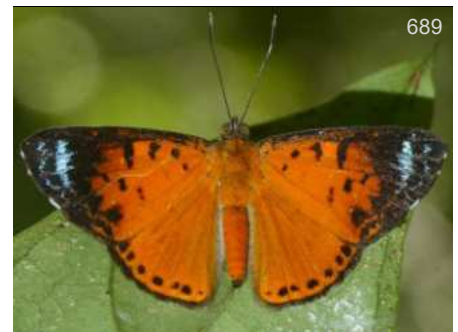

*Argyraspila rhesa*

♂  
*Calospila*  
PE-ARCC, Nov1  
CO-E BR,Guianas



*Calliona latona*

DvG  
*Calospila*  
PE-Aco, Sep17  
CO-VZ,BR



*Calliona siaka*

♂  
*Calospila*  
BR-ND, Jul21  
CO-PE,BR,VZ



*Calliona siaka*

♂  
*Calospila*  
PE-ND,  
CO-PE,BR,VZ





*Calliona siaka*

*Calospila*

CO-ND, Aug15

♀

Efr

CO-PE,BR,VZ



*Calospila rhodope*

PE-ND,

♂

JC

VZ-PE,BR,Guianas



*Calospila rhodope*

PE-ND,

♂

JC

VZ-PE,BR,Guianas



*Calospila rhodope*

PE-VCm, 550m Oct13

DvG

VZ-PE,BR,Guianas



*Calospila rhodope*

PE-VCm, 550m Oct13

DvG

VZ-PE,BR,Guianas



*Livendula aristus*

*Adelotypa*  
BR-ND, Sep23

♂

GC

VZ-BR,GY,GF



*Livendula aristus*

*Adelotypa*  
GY-ND, Feb13

♂

DvG

VZ-BR,GY,GF



*Livendula aristus*

*Adelotypa*  
GY-ND, Feb09

♀

DvG

VZ-BR,GY,GF



*Livendula huebneri*

*Adelotypa*  
CO-MMt, 200m Oct17

♂

KG

VZ-PE,BR,GF



*Livendula huebneri*

*Adelotypa*  
PE-ND, 330m Jun18

DvG

VZ-PE,BR,GF



*Livendula huebneri*

*Adelotypa*  
EC-Atrk, Oct31

KK

VZ-PE,BR,GF



*Livendula huebneri*

*Adelotypa*  
EC-ND, Oct23

KK

VZ-PE,BR,GF





705

*Livendula huebneri*

*Adelotypa*  
BR-RG, Nov13

DW  
VZ-PE,BR,GF



706

*Livendula huebneri*

*Adelotypa*  
PE-AMZ, Oct18

DvG  
VZ-PE,BR,GF



707

*Livendula huebneri*

*Adelotypa*  
EC-ND, Oct23

AN  
VZ-PE,BR,GF



708

*Livendula leucocyana*

*Adelotypa*  
PE-ARCC, Nov05

DvG  
CO-PE,BR,Guianas



709

*Livendula leucocyana*

*Adelotypa*  
GY-ND, Feb03

DvG  
CO-PE,BR,Guianas



710

*Livendula leucocyana*

*Adelotypa*  
GY-ND, Feb12

DvG  
CO-PE,BR,Guianas



711

*Livendula leucocyana*

*Adelotypa*  
PE-ARCC, Sep20

DvG  
CO-PE,BR,Guianas



712

*Livendula pauxilla*

*Adelotypa*  
PE-VCm, Nov25

DvG  
CO-PE,BR



713

*Livendula pauxilla*

*Adelotypa*  
BR-Plm, Aug15

DvG  
CO-PE,BR



714

*Livendula violacea*

*Adelotypa*  
EC-ND,

DvG  
CO-PE,BR



715

*Livendula violacea*

*Adelotypa*  
BR-RG, Nov22

DvG  
CO-PE,BR



716

*Livendula violacea*

*Adelotypa*  
BR-AF, Sep01

DvG  
CO-PE,BR





717  
*Livendula violacea* ♀  
*Adelotypa* GC  
BR-CJL, Jun28 CO-PE,BR



718  
*Pandemos pasiphae* ♂  
DvG  
PE-ARCC, Sep08 CO-PE,BR,Guianas



719  
*Pandemos pasiphae* ♀  
DvG  
PE-ND, Aug09 CO-PE,BR,Guianas



720  
*Parvospila asteria* ♂  
*Calospila* DW  
PA-ND, E PN-EC



721  
*Parvospila cilissa* ♂  
*Calospila* KG  
CR-ND, HN-EC



722  
*Parvospila cilissa* ♂  
*Calospila* KG  
CR-ND, HN-EC



723  
*Parvospila cilissa* ♀  
*Calospila* KG  
HN-ND, HN-EC



724  
*Parvospila cilissa* ♀  
*Calospila* KG  
HN-ND, HN-EC



725  
*Parvospila emylius* ♂  
*Calospila* FM  
CO-RP, 560m Ago01 CO-BO,BR,SU



726  
*Parvospila emylius* ♂  
*Calospila* DvG  
CO-SM, 750m CO-BO,BR,SU



727  
*Parvospila emylius* ♂  
*Calospila* DvG  
GY-ND, Feb03 CO-BO,BR,SU



728  
*Parvospila emylius* ♂  
*Calospila* DvG  
EC-ND, Feb02 CO-BO,BR,SU





729

*Parvospila emylius*

♀

*Calospila*

KK

BO-Vtu, Nov23

CO-BO, BR, SU

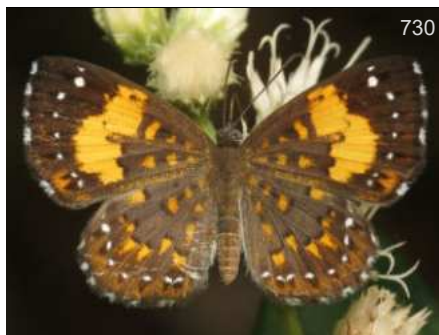

730

*Parvospila emylius*

♀

*Calospila*

DvG

CO-SM, 600m

CO-BO, BR, SU



731

*Parvospila emylius*

♀

*Calospila*

DvG

PE-ARCC, Sep29

CO-BO, BR, SU

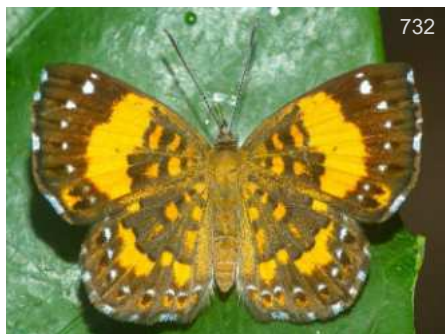

732

*Parvospila emylius*

♀

*Calospila*

DvG

PE-ARCC, Oct01

CO-BO, BR, SU



733

*Parvospila emylius*

♀

*Calospila*

DvG

PE-ARCC, Nov02

CO-BO, BR, SU



734

*Parvospila emylius*

♀

*Calospila*

AN

EC-Atrk, Oct30

CO-BO, BR, SU



735

*Parvospila emylius*

♀

*Calospila*

DvG

CO-SM, 600m

CO-BO, BR, SU



736

*Parvospila emylius*

♀

*Calospila*

DvG

PE-ARCC, Nov02

CO-BO, BR, SU



737

*Parvospila emylius*

♀

*Calospila*

FM

CO-RP, 560m Ago01

CO-BO, BR, SU



738

*Parvospila lucianus concinna*

*Calospila*

DvG

CO-MMt, 200m

CO



739

*Parvospila lucianus lucianus*

♀

*Calospila*

DvG

PE-ARCC, 230m Sep25

CR-PE, BR, Guianas



740

*Parvospila lucianus lucianus*

♀

*Calospila*

DvG

PE-ARCC, 230m Sep25

CR-PE, BR, Guianas





*Parvospila lucianus lucianus*  
*Calospila* BB  
 CO-HLB, 524m - CR-PE,BR,Guianas



*Parvospila lucianus lucianus*  
*Calospila* BB  
 CO-ND, CR-PE,BR,Guianas



*Parvospila lucianus lucianus*  
*Calospila* BB  
 CO-HLB, 524m Ago18 CR-PE,BR,Guianas



*Parvospila lucianus lucianus*  
*Calospila* BB  
 CO-HLB, 524m Ago18 CR-PE,BR,Guianas



*Parvospila lucianus lucianus*  
*Calospila* BB  
 CO-ND, CR-PE,BR,Guianas



*Parvospila lucianus lucianus*  
*Calospila* BB  
 CO-ND, CR-PE,BR,Guianas



*Parvospila lucianus lucianus*  
*Calospila* BB  
 CO-Sin, 700m Ago30 CR-PE,BR,Guianas



*Rodinia calphurnia*  
 Nis  
 PN-ND, PN-EC,VZ,BR,GF



*Sanguinea alcmaeon* ♂  
*Setabis* DvG  
 EC-ND, Sep09 CR-PE



*Sanguinea alcmaeon* ♀  
*Setabis* FM  
 CO-RP, 560m Feb09 CR-PE



*Setabis buckleyi*  
 IA  
 EC-Ten, Nov15 CO-BO



*Setabis disparilis salvini* ♂  
 DvG  
 BR-Plm, Aug17 CO-PE





*Setabis epitus* ♀  
GC  
BR-ND, Jun13 VZ-PE,BR,Guianas



*Setabis lagus jansoni* ♂  
KG  
CR-ND, Aug27 MX-EC



*Setabis lagus jansoni* ♀  
KG  
CR-ND, Aug27 MX-EC



*Setabis myrtis* ♂  
DvG  
PE-ND, Dec14 CO-BO,BR,GF



*Setabis myrtis* ♂  
GC  
CO-ND, CO-BO,BR,GF



*Setabis myrtis* ♀  
DvG  
CO-SM, 1250m CO-BO,BR,GF



*Setabis myrtis* GN  
CO-ND, CO-BO,BR,GF



*Setabis myrtis* ALI  
CO-ND, Jan26 CO-BO,BR,GF



*Setabis phaedon* KG  
EC-BBR, Oct23 CO-PE,BR



*Zelotaea phasma* DvG  
PA-PplRd, Apr22 PN-PE,BR,Guianas

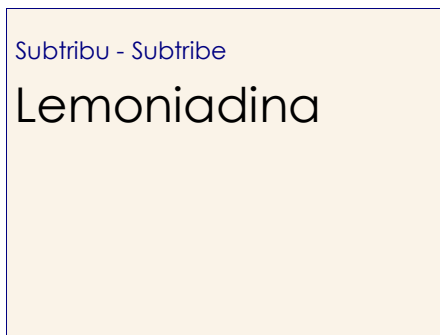

*Ariconias albinus* ♂  
BB  
CO-ND, PN-VZ





*Ariconias albinus*

♀

BB

CO-ND,

PN-VZ



*Ariconias albinus*

♀

MM

CO-HLB, 524m Oct24

PN-VZ



*Ariconias albinus*

BB

BB

CO-ND,

PN-VZ



*Ariconias albinus*

FM

CO-ND, May31

PN-VZ



*Ariconias albinus*

JOG

CO-ARCC, Dec26

PN-VZ



*Aricoris campestris*

KG

BR-CJL, May25

CO-BR,BO,UR



*Aricoris campestris*

KG

BR-CJL, May25

CO-BR,BO,UR



*Aricoris constantius*

SL

BR-ND, Ene12

CO-BR,PY



*Aricoris epulus*

KG

BR-RG, Nov15

VZ-BO,BR,GY,SU



*Aricoris epulus*

DvG

GY-ND, Feb10

VZ-BO,BR,GY,SU



*Aricoris epulus*

KG

BR-RG, Nov15

VZ-BO,BR,GY,SU



*Aricoris erostratus*

MR

CO-ND, Dic13

PN-VZ,BR,GY





776

*Aricoris erostratus*

BB

CO-HLB, 524m Oct24

PN-VZ,BR,GY



777

*Aricoris erostratus*

BB

CO-HLB, 524m Oct24

PN-VZ,BR,GY



778

*Aricoris erostratus*

BB

CO-HLB, 524m Oct24

PN-VZ,BR,GY



779

*Aricoris erostratus*

FM

CO-ND, May31

PN-VZ,BR,GY



780

*Aricoris erostratus*

BB

CO-HLB, 524m -

PN-VZ,BR,GY



781

*Aricoris erostratus*

BB

CO-HLB, 524m Oct24

PN-VZ,BR,GY



782

*Aricoris erostratus*

DvG

CO-ND, 10m Feb26

PN-VZ,BR,GY



783

*Aricoris erostratus*

FM

CO-ND, May31

PN-VZ,BR,GY



784

*Juditha azan completa*

KG

PE-Qtz, May14

CO-PE



785

*Juditha azan completa*

DvG

EC-ND, 400m

CO-PE



786

*Juditha caucana*

KG

MX-Ctm,

MX-W EC



787

*Juditha caucana*

BB

CO-ND,

MX-W EC





788

*Juditha caucana*

BB

CO-RRm, 320m

MX-W EC



789

*Juditha caucana*

BBn

MX-ND,

MX-W EC



790

*Juditha caucana*

KG

HN-ND,

MX-W EC



791

*Juditha caucana*

BB

CO-ND,

MX-W EC



792

*Juditha caucana*

KG

MX-ND,

MX-W EC



793

*Juditha molpe*

♂

DvG

PE-AMZ, Oct25

-BO, BR, AR, Guianas



794

*Juditha molpe*

♂

DvG

PE-AMZ, Oct25

-BO, BR, AR, Guianas



795

*Juditha molpe*

DvG

GY-ND, Feb04

-BO, BR, AR, Guianas



796

*Juditha molpe*

DW

BO-Vtu, Nov24

-BO, BR, AR, Guianas



797

*Juditha molpe*

DvG

GY-ND, Feb04

-BO, BR, AR, Guianas



798

*Juditha odites praeclarum*

♂

ND

PA-CTwr,

CR-AR



799

*Juditha odites praeclarum*

♂

ND

PA-CTwr,

CR-AR





800

*Juditha odites praeclarum*

♀

TS

PA-ND,

CR-AR



801

*Juditha pulcherrima comparata*

♀

DvG

PE-CoR, Oct11

CO-PE



802

*Juditha pulcherrima comparata*

♀

DvG

PE-CoR, Oct11

CO-PE

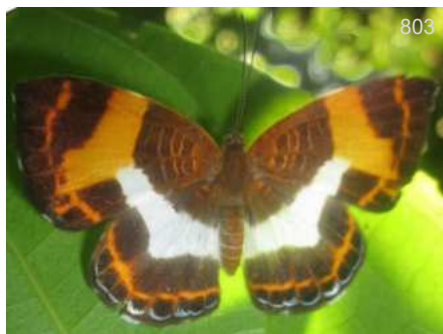

803

*Juditha pulcherrima pulcherrima*

RW

PE-ND,

CO-N PE, BR



804

*Juditha pulcherrima pulcherrima*

RW

PE-ND,

CO-N PE, BR



805

*Juditha pulcherrima pulcherrima*

RW

PE-ND,

CO-N PE, BR



806

*Lemonias egaensis*

♂

DvG

PE-Qtz, Nov21

CO-BO, BR, Guianas



807

*Lemonias egaensis*

♂

DvG

EC-PmpL, Feb01

CO-BO, BR, Guianas



808

*Lemonias egaensis*

♂

DvG

EC-PmpL, Feb01

CO-BO, BR, Guianas



809

*Lemonias egaensis*

♀

DvG

PE-Qtz, May20

CO-BO, BR, Guianas



810

*Lemonias zygia*

♂

PB

BR-RG, Nov20

-PE, BO, BR, Guianas



811

*Lemonias zygia*

♂

RW

PE-ND,

-PE, BO, BR, Guianas





812

*Lemonias zygia*

♂

DW

BR-RG, Nov13

-PE,BO,BR,Guianas



813

*Lemonias zygia*

♂

KG

BR-ND, Feb07

-PE,BO,BR,Guianas



814

*Lemonias zygia*

♀

DW

BR-RG, Nov05

-PE,BO,BR,Guianas



815

*Lemonias zygia*

♀

TH

BR-ND, Ene30

-PE,BO,BR,Guianas



816

*Lemonias zygia*

♀

DW

BR-RG, Nov05

-PE,BO,BR,Guianas



817

*Lemonias zygia*

♀

TH

BR-ND, Ene30

-PE,BO,BR,Guianas



818

*Periplacis aldasi*

*Menander*

GM

EC-ND, 1200m

S CO-EC



819

*Periplacis aldasi*

*Menander*

GM

EC-ND,

S CO-EC



820

*Periplacis hebrus*

*Menander*

♂

RW

PE-ND,

CO-BO,BR,Guianas



821

*Periplacis hebrus*

*Menander*

♂

DvG

EC-Orq, Nov23

CO-BO,BR,Guianas



822

*Periplacis hebrus*

*Menander*

♂

DvG

PE-ARCC, Nov10

CO-BO,BR,Guianas



823

*Periplacis hebrus*

*Menander*

♀

KG

EC-ND,

CO-BO,BR,Guianas





824

*Periplacis hebrus*

♀

*Menander*

AN

PE-Vcm, Nov11

CO-BO, BR, Guianas



825

*Periplacis menander*

♂

*Menander*

DvG

EC-PmpL, Nov27

I, VZ, BR, AR, Guianas



826

*Periplacis menander*

♀

*Menander*

DvG

PE-ARCC, Aug30

I, VZ, BR, AR, Guianas



827

*Periplacis menander*

♀

*Menander*

DvG

PE-ARCC, Aug30

I, VZ, BR, AR, Guianas



828

*Periplacis menander*

*Menander*

DvG

EC-PmpL, 600m

I, VZ, BR, AR, Guianas



829

*Periplacis menander purpurata*

♀

*Menander*

JAF

CO-ND, 1000m

HN-CO



830

*Periplacis pretus*

♂

*Menander*

KG

PE-CoR, May14

MX-PE, VZ, AR, GF



831

*Periplacis pretus*

♂

*Menander*

KG

PE-CoR, May14

MX-PE, VZ, AR, GF



832

*Periplacis pretus*

♀

*Menander*

BB

CO-ND, -

MX-PE, VZ, AR, GF



833

*Periplacis pretus*

♀

*Menander*

DvG

PE-PMp, 1100m

MX-PE, VZ, AR, GF



834

*Periplacis pretus*

♀

*Menander*

DvG

PE-PMp, 1100m

MX-PE, VZ, AR, GF



835

*Periplacis pretus*

♀

*Menander*

DvG

PE-PMp, 1100m Dec05

MX-PE, VZ, AR, GF





836

*Periplacis pretus*

*Menander*

CO-Mzm,

LC

MX-PE,VZ,AR,GF



837

*Synargis abaris*

♂

JSI

EC-ND, Nov12

VZ-PE,BR,Guianas



838

*Synargis abaris*

♂

DvG

PE-ARCC, 260m Aug28

VZ-PE,BR,Guianas



839

*Synargis abaris*

♀

RnM

VZ-ND, Feb16

VZ-PE,BR,Guianas



840

*Synargis abaris*

♀

RH

BR-RG, Oct04

VZ-PE,BR,Guianas



841

*Synargis abaris*

♀

DvG

PE-Cus, Nov17

VZ-PE,BR,Guianas



842

*Synargis abaris*

♀

DvG

PE-Cus, Nov17

VZ-PE,BR,Guianas



843

*Synargis agle*

♀

DvG

PE-ND, 1500m Aug18

CO-EC,BR,GF



844

*Synargis calyce*

♂

MCC

BR-ND, Apr25

-BO,BR,AR,Guianas

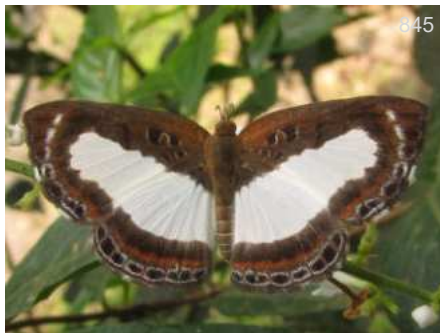

845

*Synargis calyce*

♀

DvG

CO-CRC, 320m Feb12

-BO,BR,AR,Guianas



846

*Synargis calyce*

♀

DvG

CO-CRC, 320m Feb12

-BO,BR,AR,Guianas



847

*Synargis calyce*

JJ

CO-ND,

-BO,BR,AR,Guianas





*Synargis calyce*

FM

CO-RNM, 150m Jun21

-BO, BR, AR, Guianas



*Synargis calyce*

BB

CO-RSm, 400m Mar05

-BO, BR, AR, Guianas



*Synargis calyce*

BB

CO-RSm, 400m Mar05

-BO, BR, AR, Guianas



*Synargis calyce*

DW

CO-MMt, 200m Oct15

-BO, BR, AR, Guianas



*Synargis calyce*

FM

CO-RNM, 150m Jun21

-BO, BR, AR, Guianas



*Synargis dirca*

DvG

EC-Cal, Sep12

HN-W EC



*Synargis fenestrella*

FM

CO-RP, 560m Ago23

CO-PE, BR, GF



*Synargis gela*

♂

WC

BR-CJL, May26

PE, BR(Am), Guianas



*Synargis gela*

♀

DvG

EC-AJL, Feb05

PE, BR(Am), Guianas



*Synargis gela*

DvG

PE-AMZ, Oct26

PE, BR(Am), Guianas



*Synargis mycone*

♂

DH

CR-ND, 800m

MX-EC



*Synargis mycone*

♀

JK

MX-ND, 160m Oct06

MX-EC





860

*Synargis mycone*

♀

WC

PA-PplRd, May28

MX-EC

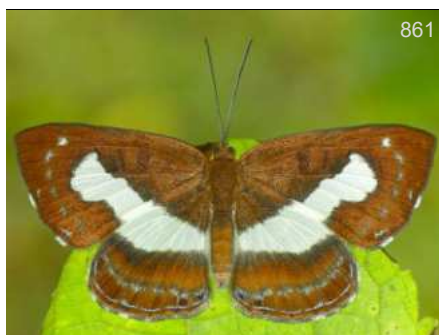

861

*Synargis mycone*

♀

DvG

EC-Cal, Sep13

MX-EC



862

*Synargis mycone*

♀

KG

EC-ND, May28

MX-EC



863

*Synargis mycone*

♀

JK

MX-ND, 160m Oct06

MX-EC



864

*Synargis ochra*

DvG

CO-SM, 750m

MX-PE,BR,GF



865

*Synargis ochra*

DvG

EC-Orq, Dec17

MX-PE,BR,GF



866

*Synargis orestessa*

♂

RnM

VZ-ND, Jun02

VZ-BO,BR,Guianas



867

*Synargis palaeste*

♂

DvG

EC-Mnd, Nov17

CR-EC



868

*Synargis pitheus*

RW

PE-ND,

VZ-PE,BR,Guianas



869

*Synargis regulus*

DvG

BR-CJd, Jan20

BR(ES),AR,Guianas



870

*Synargis regulus*

DvG

BR-CJd, Jan20

BR(ES),AR,Guianas



871

*Synargis soranus*

♂

SS

EC-JSR,

VZ-PE,BR,Guianas





*Synargis soranus* ♂  
DvG  
EC-PmpL, 600m VZ-PE,BR,Guianas



*Synargis soranus* ♀  
RC  
BR-CJL, Sep08 VZ-PE,BR,Guianas

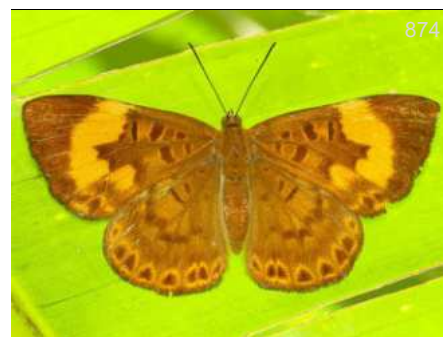

*Synargis soranus* DvG  
PE-Aco, Sep17 VZ-PE,BR,Guianas



*Synargis tytia* ♂  
DvG  
PE-MWC, Oct22 CO-PE,BR,Guianas



*Synargis tytia* ♀  
RW  
PE-ND, CO-PE,BR,Guianas



*Synargis tytia* ♂  
DvG  
PE-MWC, Oct22 CO-PE,BR,Guianas



*Synargis tytia* ♀  
MR  
BR-ND, Nov01 CO-PE,BR,Guianas



*Synargis tytia* ♀  
RH  
BR-CJL, Ago31 CO-PE,BR,Guianas



*Synargis victrix* SK  
BR-ND, Ene18 CO-EC,BR



*Thenpea penthea* ♂  
DvG  
CO-MMT, 200m Oct29 VZ-BO,BR,Guianas



*Thenpea penthea* ♀  
WC  
BR-ND, Sep25 VZ-BO,BR,Guianas



*Thenpea penthea* ♀  
GC  
BR-ND, Sep25 VZ-BO,BR,Guianas





884

*Thenpea penthea*

♀

*Adelotypa*

DvG

PE-ARCC, 260m Aug28

VZ-BO, BR, Guianas



885

*Thenpea penthea*

♀

*Adelotypa*

DvG

PE-ARCC, 260m Aug28

VZ-BO, BR, Guianas



886

*Thisbe irenea*

♂

DvG

BO-VTn, Nov25

MX-BO, BR, Guianas

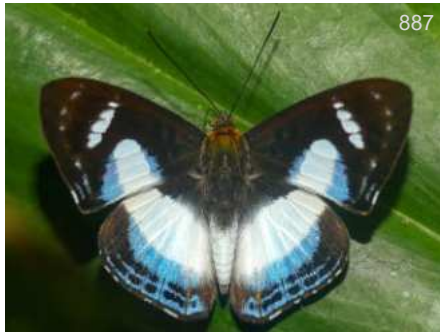

887

*Thisbe irenea*

♂

DvG

PE-MWC, Oct22

MX-BO, BR, Guianas



888

*Thisbe irenea*

♂

BB

CO-RSm, 400m Ago02

MX-BO, BR, Guianas



889

*Thisbe irenea*

♂

FM

CO-RP, 560m Feb09

MX-BO, BR, Guianas



890

*Thisbe irenea*

♂

BB

CO-ND, -

MX-BO, BR, Guianas



891

*Thisbe irenea*

♂

FM

CO-RP, 560m Feb09

MX-BO, BR, Guianas



892

*Thisbe irenea*

♂

FM

CO-RP, 560m Feb09

MX-BO, BR, Guianas



893

*Thisbe irenea*

♂

FM

CO-RP, 560m Nov07

MX-BO, BR, Guianas



894

*Thisbe irenea*

♀

BB

CO-Tkk, 5m Jun24

MX-BO, BR, Guianas



895

*Thisbe irenea*

♀

BB

CO-Tkk, 5m Jun24

MX-BO, BR, Guianas





896

*Thisbe irenea*

♀

BB

CO-LPC, 800m

MX-BO, BR, Guianas



897

*Thisbe molela*

RW

PE-ND,

VZ-PE, BR, Guianas



898

*Thisbe molela*

DvG

PE-VCm, 600m Oct12

VZ-PE, BR, Guianas



899

*Thisbe molela*

RW

PE-ND,

VZ-PE, BR, Guianas



900

*Thisbe molela*

DvG

PE-VCm, 600m Oct12

VZ-PE, BR, Guianas



901

*Uraneis hyalina*

*Thisbe*

KG

PE-ND,

↳-BO, BR(Am), PY, GF



902

*Uraneis hyalina*

*Thisbe*

DvG

PE-Qtz, Nov16

↳-BO, BR(Am), PY, GF



903

*Uraneis hyalina*

*Thisbe*

DvG

PE-ARCC, Nov10

↳-BO, BR(Am), PY, GF



904

*Uraneis hyalina*

*Thisbe*

DvG

PE-ARCC, Nov10

↳-BO, BR(Am), PY, GF



905

*Uraneis incubus*

*Thisbe*

DvG

EC-Rho, Nov26

CO-PE



906

*Uraneis incubus*

*Thisbe*

DvG

EC-Podc, Nov22

CO-PE



907

*Uraneis lycorias*

CO-ND,

MX-PE



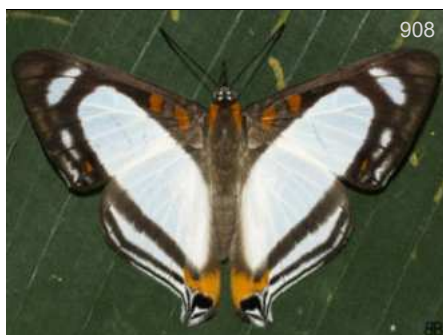

*Uraneis lycorias*

CO-Pdr, 1100m May19  
BB  
MX-PE

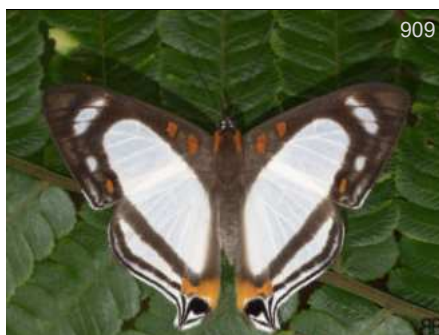

*Uraneis lycorias*

CO-QLH, 750m Oct24  
BB  
MX-PE



*Uraneis ucubis*

*Thisbe*  
CO-Mzm, 1400m  
DvG  
HN-EC



*Uraneis ucubis*

*Thisbe*  
CO-Mzm, 1350m Jun25  
DvG  
HN-EC



*Uraneis ucubis*

*Thisbe*  
CO-Mzm, 1600m Ene03  
DvG  
HN-EC



*Uraneis ucubis*

*Thisbe*  
CO-Mzm, 1350m Sep25  
DvG  
HN-EC



*Uraneis ucubis*

*Thisbe*  
CO-Mzm, 1400m  
DvG  
HN-EC

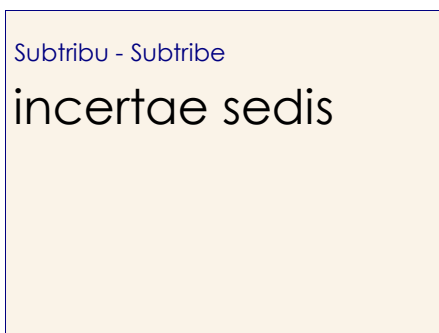

*Calicosama lilina*

PA-ND,  
JSn  
MX-VZ



*Calicosama lilina*

PA-ND,  
JSn  
MX-VZ



*Calicosama lilina*

MX-ND,  
JB  
MX-VZ

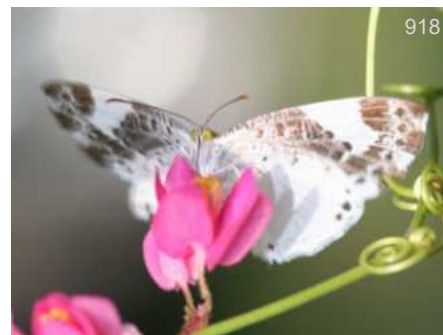

*Calicosama lilina*

MX-ND,  
JB  
MX-VZ





919

*Hypophylla argenissa*

♂

TS

PA-CTwr, May02

NI-NW EC



920

*Hypophylla florus*

♀

BB

CO-PEH, 800m Ago18

CO-EC



921

*Hypophylla martia*

♂

AN

BO-ND, Feb15

MX-CO



922

*Hypophylla martia*

♀

KG

PA-ND, Feb27

MX-CO



923

*Hypophylla martia*

♀

JK

PA-ND, Feb27

MX-CO



924

*Hypophylla zeurippa*

♂

JK

MX-Oax, Aug07

MX-W EC



925

*Hypophylla zeurippa*

JCG

MX-ND,

MX-W EC



926

*Pseudolivendula hemileuca*

*Calospila*

KK

BO-Volc, 1400m Dic02

-BO, BR, Guianas, PY



927

*Pseudolivendula hemileuca*

*Calospila*

KK

BO-Volc, 1400m Dic02

-BO, BR, Guianas, PY

Tribu - Tribe  
**Calydnini**

Subtribu - Subtribe  
Sin Subtribu

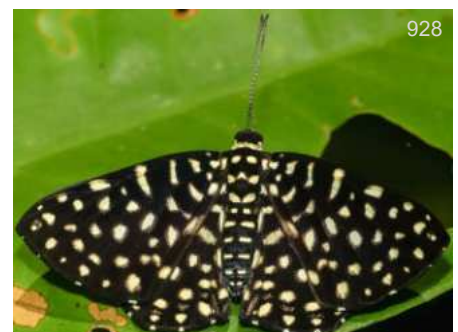

928

*Calydna caieta caieta*

♂

DvG

BR-ND,

CO-PE, BR(Am)





*Calydna caieta caieta* ♂  
DvG  
PE-ARCC, 230m CO-PE,BR(Am)



*Calydna caieta caieta* ♂  
DvG  
PE-ARCC, 230m CO-PE,BR(Am)



*Calydna caieta caieta* ♂  
DvG  
PE-ARCC, 230m CO-PE,BR(Am)

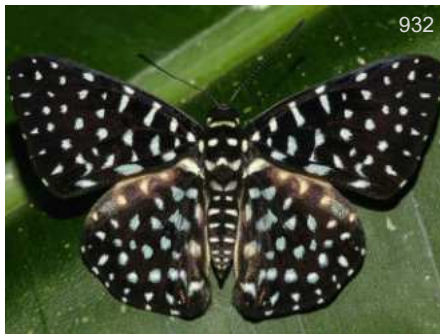

*Calydna caieta caieta* ♂  
DvG  
PE-ARCC, 230m CO-PE,BR(Am)



*Calydna caieta caieta* ♂  
DvG  
PE-ARCC, 230m CO-PE,BR(Am)



*Calydna caieta caieta* ♀  
DvG  
PE-ARCC, 230m CO-PE,BR(Am)



*Calydna candace* ♂  
RnM  
VZ-ND, CO-VZ,BR,GF



*Calydna candace* ♂  
RnM  
VZ-ND, CO-VZ,BR,GF



*Calydna candace* ♀  
FM  
CO-RNM, 150m Jun21 CO-VZ,BR,GF



*Calydna catana* ♂  
GC  
BR-CJL, Jun01 VZ-BO,BR

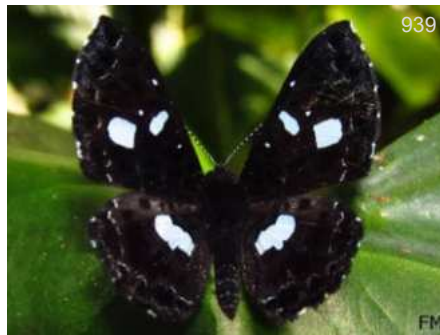

*Calydna catana* ♂  
FM  
CO-ND, Oct23 VZ-BO,BR



*Calydna catana* ♂  
DvG  
PE-ARCC, 230m VZ-BO,BR





941

*Calydna catana*

♂

DvG

PE-ARCC, 230m

VZ-BO,BR



942

*Calydna catana*

♂

KG

PE-ARCC, 230m

VZ-BO,BR



943

*Calydna catana*

♂

GC

BR-CJL, Jun01

VZ-BO,BR



944

*Calydna catana*

♀

DvG

PE-ARCC, 230m

VZ-BO,BR



945

*Calydna charila*

♂

DvG

PE-ARCC, 230m Oct10

CO-PE,BR,GF



946

*Calydna charila*

♂

SDM

BR-ND,

CO-PE,BR,GF



947

*Calydna charila*

♂

DvG

PE-ARCC, 230m Oct10

CO-PE,BR,GF



948

*Calydna charila*

♀

DvG

PE-ARCC, 230m Oct03

CO-PE,BR,GF



949

*Calydna charila*

♀

DvG

PE-ARCC, 230m Oct09

CO-PE,BR,GF



950

*Calydna charila*

♂

FM

CO-ND,

CO-PE,BR,GF



951

*Calydna nicolayi*

♂

DvG

PE-ARCC, 230m

CO-BO,BR



952

*Calydna nicolayi*

♂

DvG

PE-ARCC, 230m

CO-BO,BR





953

*Calydna nicolayi*

♂

LMI

BR-ND,

CO-BO,BR



954

*Calydna nicolayi*

♂

DvG

PE-ARCC, 230m

CO-BO,BR



955

*Calydna nicolayi*

♂

DvG

PE-ARCC, 230m

CO-BO,BR



956

*Calydna nicolayi*

♀

DvG

PE-ARCC, 230m

CO-BO,BR



957

*Calydna nicolayi*

♀

DvG

PE-ARCC, 230m

CO-BO,BR



958

*Calydna nicolayi*

♀

DvG

PE-ARCC, 230m

CO-BO,BR



959

*Calydna nicolayi*

♀

DvG

PE-ARCC, 230m

CO-BO,BR



960

*Calydna nicolayi*

♀

DvG

PE-ARCC, 230m

CO-BO,BR



961

*Calydna sturnula*

♂

KG

MX-ND,

MX-BO,BR,PY

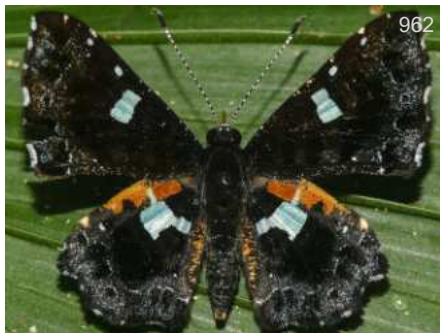

962

*Calydna sturnula*

♂

DvG

PE-ND,

MX-BO,BR,PY

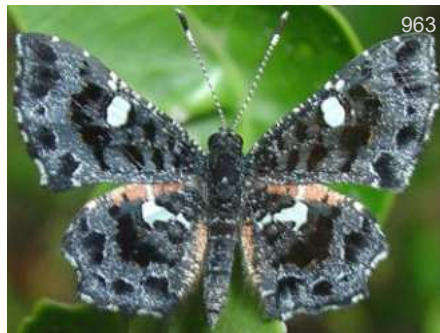

963

*Calydna sturnula*

♂

KG

MX-Ord,

MX-BO,BR,PY



964

*Calydna sturnula*

♂

DvG

BR-ND,

MX-BO,BR,PY





965

*Calydna sturnula*

♂

DvG

PE-ARCC, Nov06

MX-BO,BR,PY



966

*Calydna sturnula*

♂

AN

EC-ND,

MX-BO,BR,PY



967

*Calydna sturnula*

♂

RL

MX-ND,

MX-BO,BR,PY



968

*Calydna sturnula*

♂

RL

MX-ND,

MX-BO,BR,PY



969

*Calydna sturnula*

♂

DvG

PE-ARCC, Nov06

MX-BO,BR,PY



970

*Calydna sturnula*

♀

WC

MX-ND,

MX-BO,BR,PY



971

*Calydna sturnula*

♀

DvG

PE-ARCC, 250m Sep29

MX-BO,BR,PY



972

*Calydna sturnula*

♀

WC

MX-ND,

MX-BO,BR,PY



973

*Calydna sturnula*

♀

GC

MX-ND,

MX-BO,BR,PY



974

*Calydna venusta venusta*

♂

KG

MX-ND,

MX-CO,BO,BR



975

*Calydna venusta venusta*

♂

GC

MX-ND,

MX-CO,BO,BR



976

*Calydna venusta venusta*

♂

Ecy

CO-PTY, 10m Jun24

MX-CO,BO,BR





*Calydna venusta venusta*

Ecy

CO-PTy, 10m Jun24

MX-CO,BO,BR



*Echenais thelephus*

♂

JGz

CO-ND, Oct21

CO-EC,BR,GF



*Echenais thelephus thelephus*

♀

BB

CO-ND, -

VZ-EC,BR,GF



*Echydna punctata*

♂

WC

BR-ND,

CO-BO,BR



*Echydna punctata*

♂

BBt

BO-ND, 800m Nov25

CO-BO,BR



*Echydna punctata*

♂

DvG

EC-ND,

CO-BO,BR



*Echydna punctata*

♂

DvG

PE-Qtz, 1050m

CO-BO,BR



*Echydna punctata*

♂

DvG

EC-ND, 600m

CO-BO,BR



*Echydna punctata*

♂

KG

PE-ND,

CO-BO,BR



*Echydna punctata*

♂

AN

EC-ND,

CO-BO,BR



*Echydna punctata*

♂

WC

BR-CJL, Oct19

CO-BO,BR



*Echydna punctata*

♂

DvG

PE-Qtz, 1050m

CO-BO,BR



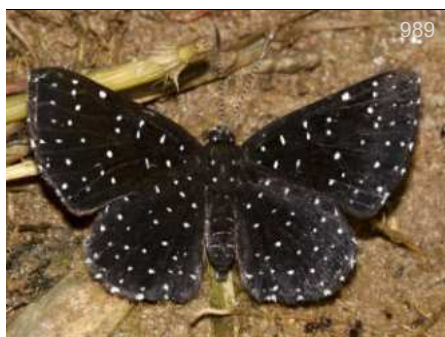

989

*Echydna punctata*

♂

BBn

PE-ND,

CO-BO,BR

Tribu - Tribe  
**Callistiumini**



990

*Echydna punctata*

♀

DvG

PE-Cus, Aug02

CO-BO,BR

Subtribu - Subtribe  
Sin Subtribu



991

*Echydna punctata*

♀

DvG

PE-Cus, Aug02

CO-BO,BR



992

*Callistium cleadas*

DW

PE-ND,

CO-PE,BR(Am),GF



993

*Callistium cleadas*

DW

PE-ND,

CO-PE,BR(Am),GF

Tribu - Tribe  
**Symmachiini**

Subtribu - Subtribe  
Sin Subtribu



994

*Argyrogrammana barine*

DvG

EC-ND,

PN-W EC





*Argyrogrammana barine*

*Argyrogrammana barine*

*Argyrogrammana barine*

DvG

DvG

JMcD

CO-Mzm, 1350m

PN-W EC

CO-Mzm, 1350m

PN-W EC

PA-ND, Ene07

PN-W EC



*Argyrogrammana bonita*

*Argyrogrammana bonita*

*Argyrogrammana caelestina*

♂

♂

♂

DvG

DvG

DvG

EC-ND,

CO-PE,BR(Acre)

EC-ND,

CO-PE,BR(Acre)

EC-ND,

SE CO-PE



*Argyrogrammana caelestina*

*Argyrogrammana crocea*

*Argyrogrammana crocea*

♂

♂

♂

DvG

DvG

DvG

PE-ND,

SE CO-PE

EC-ND, Sep12

NI-EC

EC-ND, Sep12

NI-EC



*Argyrogrammana crocea*

*Argyrogrammana glaucopis*

*Argyrogrammana glaucopis*

♀

KK

DvG

BB

CO-Mzm, 1350m

NI-EC

PE-ND, Oct09

CO-PE,BR,GF

EC-ND, 600m

CO-PE,BR,GF





*Argyrogrammana glaucopis*

PE-ND, Oct09  
 KK  
 CO-PE,BR,GF



*Argyrogrammana holosticta*

EC-ND,  
 DvG  
 MX-PE,VZ



*Argyrogrammana holosticta*

CO-PSJ, 1800m Nov14  
 BB  
 MX-PE,VZ



*Argyrogrammana holosticta*

CO-FCy,  
 BB  
 MX-PE,VZ



*Argyrogrammana holosticta*

CO-Mzm, 1350m  
 DvG  
 MX-PE,VZ



*Argyrogrammana holosticta*

CO-PSJ, 1800m Nov14  
 BB  
 MX-PE,VZ



*Argyrogrammana holosticta*

CO-PSJ, 1800m Nov14  
 BB  
 MX-PE,VZ



*Argyrogrammana leptographia* ♂

CO-RAA, 1700m  
 LEM  
 CR-W EC



*Argyrogrammana leptographia* ♂

CO-Mzm, 1400m  
 DvG  
 CR-W EC



*Argyrogrammana leptographia* ♂

CO-Mzm, 1400m  
 DvG  
 CR-W EC



*Argyrogrammana leptographia* ♂

CO-Mzm, 1400m  
 DvG  
 CR-W EC



*Argyrogrammana leptographia* ♂

CO-Mzm, 1400m  
 DvG  
 CR-W EC





1019

*Argyrogrammana nurtia ludibunda* ♂

DvG

CO-Pcp, 200m Feb02

CO-BR,GF



1020

*Argyrogrammana occidentalis*

DvG

CO-Mzm,

W CO-W EC



1021

*Argyrogrammana pastaza* ♂

DvG

PE-Qtz, 1050m

CO-PE



1022

*Argyrogrammana pastaza* ♀

DvG

PE-Qtz, 1050m

CO-PE



1023

*Argyrogrammana pastaza* ♀

KG

PE-CoR,

CO-PE

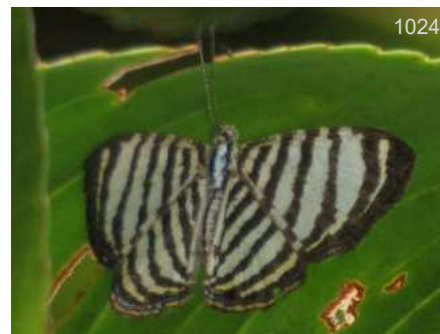

1024

*Argyrogrammana pastaza* ♀

DvG

PE-Mrd, 1450m Oct27

CO-PE



1025

*Argyrogrammana pastaza* ♀

DvG

PE-Mrd, 1350m Nov26

CO-PE



1026

*Argyrogrammana phyton* ♂

DvG

PE-ARCC, 230m

CO-BO,BR

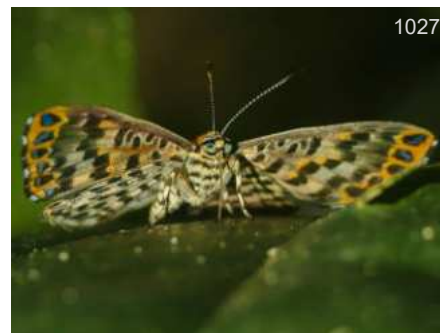

1027

*Argyrogrammana phyton* ♂

DvG

PE-ARCC, 230m

CO-BO,BR



1028

*Argyrogrammana phyton*

DvG

PE-ARCC, 230m

CO-BO,BR



1029

*Argyrogrammana phyton*

DvG

PE-ND,

CO-BO,BR



1030

*Argyrogrammana placibilis*

RH

BR-ND,

CO-BR,GF





1031

*Argyrogrammana rameli*

DvG

CO-Pcp, 200m Feb02

CO-PE, BR, Guianas



1032

*Argyrogrammana rameli*

AN

PE-ND,

CO-PE, BR, Guianas



1033

*Argyrogrammana saphirina*

CRm

CO-ND, Jul04

PN-W EC



1034

*Argyrogrammana saulensis*

GS

BO-ND, Apr12

CO-BO, BR, GF



1035

*Argyrogrammana stilbe*

BBt

CO-Afl,

MX-BO, BR



1036

*Argyrogrammana stilbe*

DvG

PE-ARCC, Sep08

MX-BO, BR



1037

*Argyrogrammana stilbe*

DvG

PE-ND, 1050m

MX-BO, BR



1038

*Argyrogrammana stilbe*

KG

PE-CoR, May14

MX-BO, BR



1039

*Argyrogrammana stilbe*

DvG

PE-ND,

MX-BO, BR



1040

*Argyrogrammana stilbe*

BBt

CO-Afl,

MX-BO, BR



1041

*Argyrogrammana trochilia* ♂

DvG

EC-ND, 950m Dic15

CO-BO, BR, Guianas



1042

*Argyrogrammana trochilia* ♂

DvG

EC-ND, 600m

CO-BO, BR, Guianas





1043

*Argyrogrammana trochilia*



DvG

EC-ND, 950m Dic15

CO-BO, BR, Guianas



1044

*Argyrogrammana trochilia*

KG

PE-CoR, 1050m Oct26

CO-BO, BR, Guianas



1045

*Asymma virgaurea*

*Symmachia*

MG

CO-ND, May22

CO-VZ



1046

*Asymma virgaurea*

AFU

*Symmachia*  
CO-Jard, Ene02

CO-VZ



1047

*Esthemopsis chocoana*



DvG

CO-Mzm, Feb18

CO-EC



1048

*Esthemopsis clonia*

CRm

CO-Qag, Apr30

MX-EC



1049

*Esthemopsis clonia*

BB

CO-RRm, 320m

MX-EC



1050

*Esthemopsis colaxes colaxes*



KG

PA-ND,

CR-W EC



1051

*Esthemopsis colaxes colaxes*

KG

PA-ND,

CR-W EC



1052

*Esthemopsis colaxes colaxes*

KP

PA-ND,

CR-W EC



1053

*Esthemopsis colaxes colaxes*

JSI

PA-ND,

CR-W EC



1054

*Esthemopsis jesse*

JGN

CO-ND, 2100m

VZ-BO, BR





*Esthemopsis jesse jesse*

CO-ND, Ago06 Ecn  
CO-VZ,BR



*Esthemopsis macara*

CO-Mzm, 2500m Ene04 DvG  
CO



*Esthemopsis macara*

CO-Mzm, 2500m Ene04 DvG  
CO



*Esthemopsis pherephatte*

MX-ND, 800m Ago30 JK  
MX-PE,VZ,BR



*Esthemopsis pherephatte*

PE-ND, RW  
MX-PE,VZ,BR



*Esthemopsis pherephatte*

CR-ND, Oct23 IN  
MX-PE,VZ,BR



*Esthemopsis pherephatte*

PE-ND, RW  
MX-PE,VZ,BR



*Esthemopsis sericina*

PE-ND, DvG  
VZ-EC,BR,Guianas



*Esthemopsis sericina*

PE-ND, DvG  
VZ-EC,BR,Guianas



*Esthemopsis sericina*

PE-VCm, 550m Oct31 DvG  
VZ-EC,BR,Guianas



*Lucillella aphrodita* ♂

CO-Mzm, 1500m DvG  
W CO



*Lucillella aphrodita* ♂

CO-Mzm, BBk  
W CO





1067

*Lucillella aphrodita*



BBt

CO-RIT,

W CO



1068

*Lucillella aphrodita*



DvG

CO-Mzm, 1600m Jun24

W CO



1069

*Lucillella aphrodita*



AH

CO-Mzm,

W CO



1070

*Lucillella camissa*

DvG

PE-ND,

CO-PE



1071

*Lucillella camissa*



KK

PE-ND,

CO-PE



1072

*Lucillella camissa*



DvG

PE-ND,

CO-PE



1073

*Mesene argentea flavibasis*

*Chimastrum*  
CO-ND, Oct17

CRm

CO



1074

*Mesene bigemmis*

PE-ARCC, Oct08

KNc

CO-PE,BR,GF



1075

*Mesene celina*

*Chimastrum*  
PE-ND,

DvG

CO-PE,BR



1076

*Mesene cyneas*

PE-CoR,

KG

CO-BO



1077

*Mesene ephapus*

BR-RG, Nov13



DW

:-PE,BR,Guianas,PY



1078

*Mesene eupteryx*

BR-ND,



GC

:-PE,BR(Am,MT),GF





1079

*Mesene eupteryx*

♀

DvG

EC-ND,

I-PE,BR(Am,MT),GF



1080

*Mesene eupteryx*

♀

DvG

EC-ND,

I-PE,BR(Am,MT),GF



1081

*Mesene eupteryx*

♀

DvG

EC-ND,

I-PE,BR(Am,MT),GF



1082

*Mesene eupteryx*

DvG

EC-ND,

I-PE,BR(Am,MT),GF



1083

*Mesene hyale*

DvG

PE-ND,

CO-BO



1084

*Mesene hyale*

GS

BO-ND,

CO-BO



1085

*Mesene leucophrys*

DvG

PE-VCm, 550m Oct29

CO-BO,BR,SU



1086

*Mesene leucophrys*

RC

BR-ND,

CO-BO,BR,SU



1087

*Mesene leucophrys*

RC

BR-ND,

CO-BO,BR,SU



1088

*Mesene leucophrys*

RC

BR-ND,

CO-BO,BR,SU



1089

*Mesene leucophrys*

KK

EC-Atrk,

CO-BO,BR,SU



1090

*Mesene leucophrys*

DvG

PE-ARCC, 230m

CO-BO,BR,SU





1091

*Mesene margaretta margaretta*

FM

CO-RP, 560m Nov07

MX-VZ



1092

*Mesene margaretta margaretta*

BBn

MX-ND,

MX-VZ



1093

*Mesene margaretta margaretta*

BB

CO-Gurc, 690m Dic18

MX-VZ



1094

*Mesene monostigma discolor*

DvG

PE-VCm, Nov25

CO-BO



1095

*Mesene monostigma discolor*

DvG

PE-ND,

CO-BO



1096

*Mesene monostigma discolor*

KK

PE-ND,

CO-BO



1097

*Mesene monostigma discolor*

DvG

PE-ND,

CO-BO



1098

*Mesene monostigma monostigma*

DvG

EC-ND,

VZ-BR,Guianas,PY



1099

*Mesene monostigma monostigma*

DvG

EC-ND,

VZ-BR,Guianas,PY



1100

*Mesene monostigma monostigma*

DvG

AR-ND,

VZ-BR,Guianas,PY



1101

*Mesene monostigma monostigma*

AN

EC-ND,

VZ-BR,Guianas,PY



1102

*Mesene monostigma monostigma*

RRz

BR-ND, Ene14

VZ-BR,Guianas,PY





1103

*Mesene mygdon*

BR-CJL, May19  
WC  
CR-PE,BR



1104

*Mesene mygdon*

PE-ND,  
DvG  
CR-PE,BR



1105

*Mesene mygdon*

PE-ND,  
DvG  
CR-PE,BR



1106

*Mesene mygdon*

EC-ND,  
THn  
CR-PE,BR



*Mesene mygdon*

GY-ND, 50m  
DvG  
CR-PE,BR



1108

*Mesene mygdon*

PE-ND,  
DvG  
CR-PE,BR



1109

*Mesene mygdon*

PE-ND,  
DvG  
CR-PE,BR



1110

*Mesene nepticula*

PE-ND,  
AN  
CO-PE,BR,SU



1111

*Mesene nola*

BR-CJL, Oct01  
GC  
EC-BO,BR,Guianas



1112

*Mesene nola*

EC-Atrk,  
KK  
EC-BO,BR,Guianas



1113

*Mesene nola*

EC-ND,  
AN  
EC-BO,BR,Guianas



1114

*Mesene nola*

EC-Atrk, Nov30  
DvG  
EC-BO,BR,Guianas





1115

*Mesene nola*

DvG

EC-Atrk, Nov30

EC-BO, BR, Guianas



1116

*Mesene paraena*

DvG

PE-Vcm, 550m Oct29

CO-BO, BR, GF



1117

*Mesene paraena*

DvG

PE-Vcm, 550m Oct29

CO-BO, BR, GF



1118

*Mesene phareus*

♀

BB

CO-Gurc, 690m -

PE, BR, Guianas, PY



1119

*Mesene phareus*

BB

CO-QLH, 750m Jul25

PE, BR, Guianas, PY



1120

*Mesene phareus*

DvG

CO-MMT, 200m Oct28

PE, BR, Guianas, PY



1121

*Mesene phareus*

THn

CO-CRC, 320m

PE, BR, Guianas, PY



1122

*Mesene phareus*

BB

CO-Tft, 574m

PE, BR, Guianas, PY



1123

*Mesene phareus*

BB

CO-Tft, 574m

PE, BR, Guianas, PY



1124

*Mesene silaris*

♂

AN

EC-Atrk,

MX-PE, BR, GY

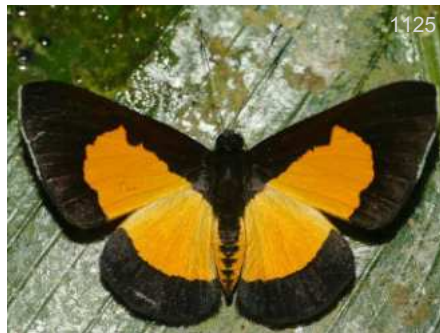

1125

*Mesene silaris*

♂

DvG

PE-ARCC, 230m

MX-PE, BR, GY



1126

*Mesene silaris*

♀

RC

PE-ND,

MX-PE, BR, GY





1127

*Mesenopsis bryaxis*

CO-RAD, 2050m May17  
DvG  
NI-EC



1128

*Mesenopsis bryaxis*

CO-RAD, 2050m May17  
DvG  
NI-EC



1129

*Mesenopsis melanochlora*

PA-ND, JMD  
NI-BO



1130

*Mesenopsis tricolor*

CO-LPC, 800m BB  
MX-PE,BR(Am),GF



1131

*Mesenopsis tricolor*

CO-VCC, 1650m Ene24 BB  
MX-PE,BR(Am),GF



1132

*Mesenopsis tricolor*

CO-Mzm, 1350m Jun25 DvG  
MX-PE,BR(Am),GF



1133

*Mesenopsis tricolor*

PE-ND, DvG  
MX-PE,BR(Am),GF



1134

*Mesenopsis tricolor*

PE-ND, KK  
MX-PE,BR(Am),GF



1135

*Mesenopsis tricolor*

CO-Mzm, 1350m Jun25 DvG  
MX-PE,BR(Am),GF



1136

*Mesenopsis tricolor*

PA-ND, DvG  
MX-PE,BR(Am),GF



1137

*Phaenochitonina gallardi*

CO-Pcp, 200m Feb02 DvG  
VZ-CO



1138

*Phaenochitonina sophistes*

PE-Qtz, Nov25 DvG  
CO-PE,BR,Guianas





*Phaenochitoniasophistes*

*Comphotis*

BR-ND,

1139

FMd

CO-PE, BR, Guianas



*Phaenochitoniasophistes*

*Comphotis*

PE-Qtz, Nov22

1140

DvG

CO-PE, BR, Guianas



*Pirasccaarbuscula arbuscula*

PE-ND,

1141

AN

CO-PE, BR, Guianas



*Pirasccaiasis*

CO-Mzm,

1142

♂

DvG

CO-PE



*Pirasccaiasis*

CO-Mzm, 1600m Jun24

1143

♂

DvG

CO-PE



*Pirasccaiasis*

PE-ND,

1144

♂

DvG

CO-PE



*Pirasccaiasis*

PE-ND,

1145

♀

DvG

CO-PE



*Pirasccapluto*

PE-ND,

1146

DvG

VZ-PE



*Pirasccapluto*

PE-ND,

1147

DvG

VZ-PE



*Pirasccapolemistes*

CO-Mzm, 1400m

1148

DvG

PN-EC



*Pirasccapolemistes*

PA-ND,

1149

KP

PN-EC



*Pirasccapolemistes*

PA-ND,

1150

KP

PN-EC





1151

*Pirascca tyriotes*

♂

BB

CO-HFr, 1100m Mar11

MX-BO,BR



1152

*Pirascca tyriotes*

♂

BB

CO-HFr, 1100m Mar11

MX-BO,BR



1153

*Pirascca tyriotes*

♀

DJF

CO-ND,

MX-BO,BR



1154

*Pirascca tyriotes*

♀

KP

PA-ND,

MX-BO,BR

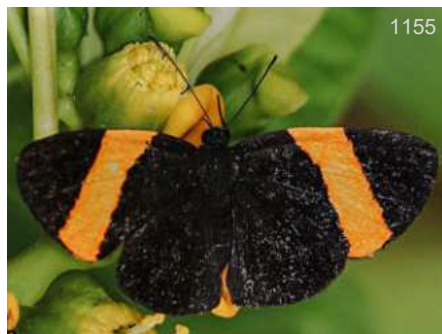

1155

*Pirascca tyriotes*

♀

JAR

BR-ND,

MX-BO,BR



1156

*Pirascca tyriotes*

GN

CO-Vill, Nov09

MX-BO,BR



1157

*Pterographium elegans*

*Panaropsis*

IN

PA-ND,

MX-EC



1158

*Pterographium semiota*

*Panaropsis*

BB

CO-ND, -

CO-BR(Pa),GF



1159

*Pterographium semiota*

*Panaropsis*

KG

BR-ND,

CO-BR(Pa),GF



1160

*Pterographium thyatira*

*Esthemopsis/Panaropsis*

♂

DG

BR-ND, May09

-BR,VZ,Guianas,BO



1161

*Pterographium thyatira*

*Esthemopsis/Panaropsis*

♀

WC

BR-CJL, Sep14

-BR,VZ,Guianas,BO



1162

*Symmachia accusatrix*

♂

DvG

PE-ND,

MX-PE,BR,Guianas





*Symphachia accusatrix* ♂  
DvG  
CO-Mzm, Oct05      MX-PE,BR,Guianas



*Symphachia accusatrix* ♀  
DvG  
PE-ND,      MX-PE,BR,Guianas



*Symphachia accusatrix* ♀  
BB  
CO-LPC, 800m Dic10      MX-PE,BR,Guianas



*Symphachia accusatrix* ♀  
DvG  
PE-ND, 650m      MX-PE,BR,Guianas



*Symphachia accusatrix* ♀  
DvG  
PE-ND, 650m      MX-PE,BR,Guianas



*Symphachia accusatrix* ♀  
DvG  
PE-ND, 650m      MX-PE,BR,Guianas



*Symphachia batesi* ♂  
DvG  
PE-ARCC, 230m      CO-PE,BR(Am)



*Symphachia calligrapha* ♂  
KW  
PA-ND,      PN-EC,BR(Pa)



*Symphachia estellina* ♂  
AN  
PE-ND,      E,BR(Acre),Guianas



*Symphachia estellina* ♂  
AN  
PE-ND,      E,BR(Acre),Guianas



*Symphachia estellina* ♀  
DvG  
PE-FA, 1350m Nov09      E,BR(Acre),Guianas



*Symphachia estellina* ♀  
AN  
PE-ND,      E,BR(Acre),Guianas





1175

*Symphachia falcistriga*

♂

DvG

PE-ARCC, 230m

CO-BO, BR, GF



1176

*Symphachia falcistriga*

♂

DvG

PE-ARCC, 230m

CO-BO, BR, GF



1177

*Symphachia falcistriga*

♀

DvG

EC-ND,

CO-BO, BR, GF



1178

*Symphachia falcistriga*

♀

DvG

EC-ND,

CO-BO, BR, GF



1179

*Symphachia falcistriga*

♀

DvG

EC-ND,

CO-BO, BR, GF



1180

*Symphachia hippea*

DvG

GY-ND,

CO-BR, Guianas



1181

*Symphachia hippea*

DvG

GY-ND,

CO-BR, Guianas



1182

*Symphachia leena harmodius*

RW

PE-ND,

CO-BR



1183

*Symphachia leena leena*

♀

CRm

CO-ND, Ago22

MX-CO, GF



1184

*Symphachia probetor*

♂

KG

PA-ND, 1400m

MX-PE, BR, Guianas



1185

*Symphachia probetor*

♂

DvG

PE-ND,

MX-PE, BR, Guianas



1186

*Symphachia probetor*

♀

DvG

PE-ND,

MX-PE, BR, Guianas





1187

*Symphachia probetor*

♀

DvG

CO-Mzm, 1350m Sep28

MX-PE,BR,Guianas



1188

*Symphachia probetor*

♀

DvG

CO-Mzm, 1350m Jun25

MX-PE,BR,Guianas



1189

*Symphachia rubina rubina*

♂

KG

PE-ND,

MX-EC



1190

*Symphachia rubina rubina*

♀

BB

CO-Gai, 582m

MX-EC



1191

*Symphachia rubina rubina*

♀

DvG

CO-Mzm, 1350m Jun25

MX-EC



1192

*Symphachia rubina separata*

♂

AN

EC-ND,

CO,EC-BO,BR



1193

*Symphachia rubina separata*

♂

KK

PE-ARCC, 230m

CO,EC-BO,BR



1194

*Symphachia rubina separata*

♀

KK

PE-ARCC, 230m

CO,EC-BO,BR



1195

*Symphachia rubina separata*

DvG

PE-ARCC, 230m

CO,EC-BO,BR



1196

*Symphachia rubina separata*

DvG

PE-VCm, 550m

CO,EC-BO,BR



1197

*Symphachia threissa threissa*

EcZ

NI-EC

CO-ND, Feb15



1198

*Symphachia titiana occidentalis*

DvG

CO-Mzm, 1350m Feb19

CO





*Symphachia titiana titiana*

♀

BB

CO-VPN, 1450m Oct26

CO-EC



*Symphachia titiana titiana*

BB

CO-RIR, 1850m -

CO-EC



*Symphachia titiana titiana*

KG

CO-ND,

CO-EC



*Symphachia titiana titiana*

LEM

CO-RIR, 1850m -

CO-EC



*Tigria xypete*

*Symphachia*

CO-ND,

KG

MX-CO



*Xenandra helius cruentata*

DvG

PE-ND, 1100m

CR-PE,PY



*Xenandra helius cruentata*

DvG

PE-ND, 1100m

CR-PE,PY



*Xenandra pelopia*

DvG

EC-ND, 450m

CO-PE,BR



*Xenandra poliotactis*

AH

PE-ND, 550m Ago18

CO-PE



*Xynias lithosina christalla*

DvG

EC-ND, 1050m

CO-EC



Tribu - Tribe

Helicopini

Subtribu - Subtribe

Sin Subtribu



*Anteros acheus*

1209

BR-ND,

AJ  
VZ-BO, BR, SU, GF



*Anteros acheus acheus*

1210

EC-ND, DvG  
VZ-EC, BR, SU, GF



*Anteros acheus acheus*

1211

EC-ND, DvG  
VZ-EC, BR, SU, GF



*Anteros acheus troas*

1212

PE-ND, DvG  
CO-BO, BR?



*Anteros acheus troas*

1213

PE-Qtz, 1050m Oct26 DvG  
CO-BO, BR?



*Anteros allectus allectus*

1214

CO-Pdr, 1100m May19 BB  
CR-PE



*Anteros allectus allectus*

1215

PE-CoR, 900m TH  
CR-PE



*Anteros allectus allectus*

1216

EC-ND, DvG  
CR-PE



*Anteros allectus allectus*

1217

CO-QLH, 700m Jun06 BB  
CR-PE



*Anteros allectus allectus*

1218

CO-Pdr, 1100m May19 BB  
CR-PE





1219

*Anteros allectus allectus*

CO-Mzm, 1350m Sep15  
DvG  
CR-PE



1220

*Anteros allectus allectus*

CO-Rpau,  
KG  
CR-PE



1221

*Anteros allectus allectus*

CO-QLH, 700m Jun06  
BB  
CR-PE



1222

*Anteros allectus allectus*

CO-ND, -  
BB  
CR-PE

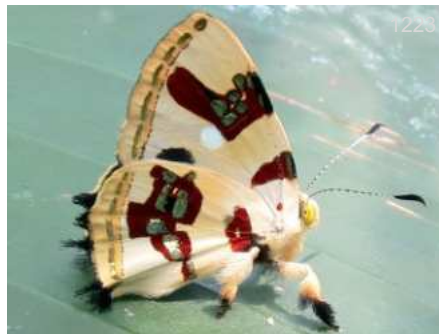

1223

*Anteros aurigans*

CO-Vill, Dec03  
GN  
CO-PE,GF



1224

*Anteros bracteata*

PE-ND,  
DvG  
CO-BO,BR(Am),GF



1225

*Anteros bracteata*

PE-ND,  
AN  
CO-BO,BR(Am),GF



1226

*Anteros bracteata*

EC-ND, Sep06  
BB  
CO-BO,BR(Am),GF



1227

*Anteros bracteata*

CO-ND,  
DvG  
CO-BO,BR(Am),GF



1228

*Anteros bracteata*

BR-ND,  
DvG  
CO-BO,BR(Am),GF



1229

*Anteros bracteata*

CO-RP, 560m Nov14  
FM  
CO-BO,BR(Am),GF



1230

*Anteros bracteata*

EC-ND,  
DvG  
CO-BO,BR(Am),GF





*Anteros chrysoprasta*

PE-ND, VZ-PE,BR,GF



*Anteros chrysoprasta*

PE-ND, VZ-PE,BR,GF



*Anteros chrysoprasta*

CO-RIR, 1850m - VZ-PE,BR,GF



*Anteros chrysoprasta*

CO-VPN, 1450m Sep13 VZ-PE,BR,GF



*Anteros chrysoprasta*

PE-ND, VZ-PE,BR,GF



*Anteros chrysoprasta*

PE-CoR, VZ-PE,BR,GF



*Anteros cruentatus*

CO-Mzm, Abr15 CO-EC



*Anteros cruentatus*

CO-Mzm, Abr15 CO-EC

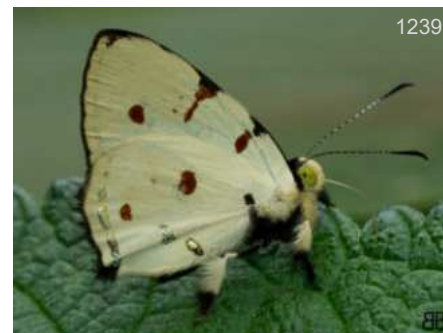

*Anteros cruentatus*

CO-RIT, Sep12 CO-EC



*Anteros cruentatus*

CO-Mzm, Oct14 CO-EC



*Anteros formosus*

CO-PEH, 880m Ago13 -BO,BR,AR,Guianas



*Anteros formosus*

CO-CRC, 320m Ene26 -BO,BR,AR,Guianas





1243

*Anteros formosus*

DvG

PE-ND,

-BO,BR,AR,Guianas



1244

*Anteros formosus*

AN

PE-ND,

-BO,BR,AR,Guianas



1245

*Anteros formosus*

BB

CO-RSD,

-BO,BR,AR,Guianas



1246

*Anteros kupris kupris*

DvG

CO-Mzm, 1650m Oct15

CR-EC,VZ



1247

*Anteros kupris kupris*

BB

CO-CRC, 320m Abr15

CR-EC,VZ



1248

*Anteros kupris kupris*

DvG

CO-Mzm, 1350m Ene15

CR-EC,VZ



1249

*Anteros kupris kupris*

BB

CO-ND, -

CR-EC,VZ



1250

*Anteros kupris kupris*

BB

CO-RSm, 400m Jul15

CR-EC,VZ



1251

*Anteros kupris kupris*

BB

CO-Fal, 1220m Dic31

CR-EC,VZ



1252

*Anteros micon*

BB

CO-VCC, 1650m Ene24

MX-EC



1253

*Anteros micon*

DvG

PA-ND, Abr25

MX-EC



1254

*Anteros micon*

RH

CR-ND,

MX-EC





1255

*Anteros nubosus*

EC-WS, Sep21  
DvG  
CO-EC



1256

*Anteros nubosus*

PE-Owl, 2300m Dec01  
DvG  
CO-EC



1257

*Anteros roratus*

CO-ND,  
DvG  
MX-W EC



1258

*Anteros roratus*

EC-ND,  
DvG  
MX-W EC



1259

*Anteros roratus*

PA-ND,  
KP  
MX-W EC



1260

*Anteros roratus*

CO-Mzm, 1500m Ene16  
BB  
MX-W EC



1261

*Anteros roratus*

CO-Mzm, 1450m Sep15  
DvG  
MX-W EC



1262

*Helicopsis cupido* ♂

GY-ND,  
DvG  
VZ-PE,BR,GY



1263

*Helicopsis cupido* ♀

GY-ND,  
DvG  
VZ-PE,BR,GY



1264

*Helicopsis cupido* ♀

GY-ND,  
DvG  
VZ-PE,BR,GY

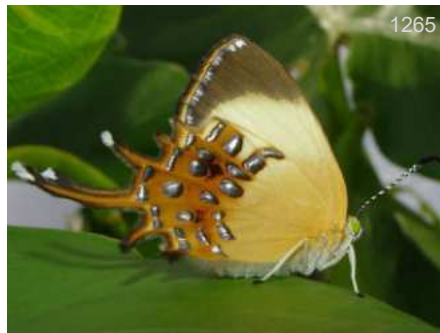

1265

*Helicopsis cupido*

BR-ND, Sep25  
GC  
VZ-PE,BR,GY



1266

*Helicopsis cupido*

BR-ND,  
GC  
VZ-PE,BR,GY





1267

*Helicopsis cupido*

KG

EC-ND,

VZ-PE,BR,GY



1268

*Helicopsis gnidus*

DvG

CO-MMt, 200m Oct26

VZ-PE,BR,GY,SU



1269

*Helicopsis gnidus*

KK

CO-MMt, 200m Oct18

VZ-PE,BR,GY,SU



1270

*Helicopsis gnidus*

SS

CO-MMt, 200m

VZ-PE,BR,GY,SU



1271

*Helicopsis gnidus*

DvG

CO-MMt, 200m Oct26

VZ-PE,BR,GY,SU



1272

*Ourocnemis aerosus*

*Anteros*

DvG

PE-VCm, 550m

CO-BO,BR,GY



1273

*Ourocnemis aerosus*

*Anteros*

DvG

PE-ND,

CO-BO,BR,GY



1274

*Ourocnemis archytas*

BB

CO-Sin, 780m May24

PN-AR,GF



1275

*Ourocnemis archytas*

BB

CO-ND, Feb01

PN-AR,GF



1276

*Ourocnemis archytas*

MT

CO-ND, May19

PN-AR,GF



1277

*Ourocnemis archytas*

GL

EC-ND,

PN-AR,GF



1278

*Ourocnemis archytas*

BB

CO-Sin, 780m May24

PN-AR,GF





1279

*Ourocnemis bouletii*

DvG

EC-ND, Dic03

CO-PE,BR



1280

*Ourocnemis bouletii*

DvG

EC-ND, Dic03

CO-PE,BR



1281

*Ourocnemis bouletii*

BB

CO-PSJ, 1850m Oct17

CO-PE,BR



1282

*Ourocnemis bouletii*

DvG

EC-ND, Dic03

CO-PE,BR



1283

*Ourocnemis bouletii*

DvG

EC-ND, Dic03

CO-PE,BR



1284

*Ourocnemis bouletii*

BB

CO-PSJ, 1850m Oct17

CO-PE,BR



1285

*Ourocnemis bouletii*

BB

CO-PSJ, 1850m Oct17

CO-PE,BR



1286

*Ourocnemis bouletii*

BB

CO-PSJ, 1850m Oct17

CO-PE,BR



1287

*Ourocnemis carausius carausius*

*Anteros*

KG

MX-ND, Ago06

MX-VZ



1288

*Ourocnemis carausius carausius*

*Anteros*

BB

CO-Sin, 780m Sep05

MX-VZ



1289

*Ourocnemis carausius carausius*

*Anteros*

BB

CO-Sin, 700m Jul14

MX-VZ

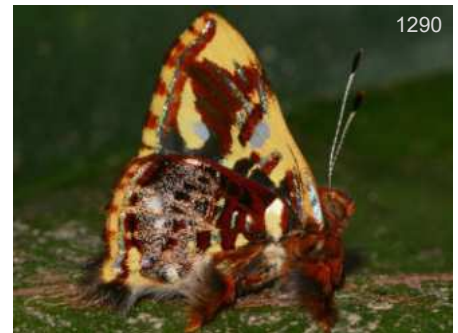

1290

*Ourocnemis principalis*

*Anteros*

KK

EC-Atrk,

CO-BO





1291

*Ourocnemis principalis**Anteros*

PE-PNYC, 1100m

KG

CO-BO



1292

*Ourocnemis renaldus indigator**Anteros*

CO-CRC, 350m Jul23

BB

NI-CO

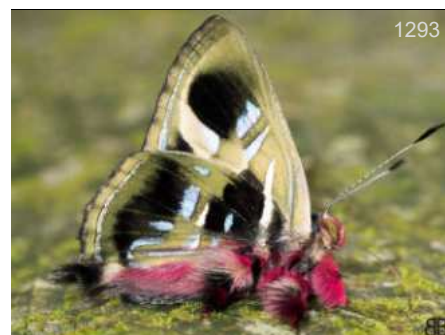

1293

*Ourocnemis renaldus indigator**Anteros*

CO-CRC, 350m Jul23

BB

NI-CO



1294

*Ourocnemis renaldus indigator**Anteros*

CO-Mzm, Feb26

BY

NI-CO



1295

*Ourocnemis renaldus renaldus**Anteros*

EC-ND,

DvG

CO-BO, BR, Guianas



1296

*Ourocnemis renaldus renaldus**Anteros*

PE-VCm, 550m

DvG

CO-BO, BR, Guianas



1297

*Ourocnemis renaldus renaldus**Anteros*

EC-ND, Oct14

KK

CO-BO, BR, Guianas



1298

*Ourocnemis renaldus renaldus**Anteros*

EC-ND, Oct14

KK

CO-BO, BR, Guianas



1299

*Ourocnemis renaldus renaldus**Anteros*

PE-VCm, 550m

DvG

CO-BO, BR, Guianas



1300

*Ourocnemis renaldus renaldus**Anteros*

EC-Atrk, Oct14

AN

CO-BO, BR, Guianas



1301

*Ourocnemis renaldus renaldus**Anteros*

EC-ND,

DvG

CO-BO, BR, Guianas



1302

*Ourocnemis renaldus renaldus**Anteros*

EC-FHT, Sep05

BB

CO-BO, BR, Guianas





1303

*Sarota acantus*

DvG

CO-CRC, 320m Feb21

HN-PE,BR,GY



1304

*Sarota acantus*

BB

CO-RSm, 400m Jul19

HN-PE,BR,GY



1305

*Sarota acantus*

AN

CO-CRC, 350m Feb28

HN-PE,BR,GY



1306

*Sarota acantus*

GC

BR-ND,

HN-PE,BR,GY



1307

*Sarota acantus*

DvG

EC-ND,

HN-PE,BR,GY



1308

*Sarota acantus*

DvG

GY-ND,

HN-PE,BR,GY



1309

*Sarota chocoensis*

JMD

PA-ND,

PN-W EC



1310

*Sarota chocoensis*

JMD

PA-ND,

PN-W EC



1311

*Sarota chrysus*

BB

CO-LPC, 800m

-BO,VZ,BR,Guianas



1312

*Sarota chrysus*

BB

CO-ND,

-BO,VZ,BR,Guianas



1313

*Sarota chrysus*

KK

CO-MMt, 200m Oct16

-BO,VZ,BR,Guianas



1314

*Sarota completa*

DvG

PE-ND, 650m

CO-PE,BR(AM)





1315

*Sarota completa*

MG

EC-Ten, Jul20

CO-PE,BR(Am)



1316

*Sarota completa*

DvG

CO-MMt, 200m

CO-PE,BR(Am)



1317

*Sarota completa*

DvG

EC-ND, 600m

CO-PE,BR(Am)



1318

*Sarota craspediodonta*

KG

MX-ND,

MX-GT,BR



1319

*Sarota estrada*

RGd

HO-ND,

MX-PE,VZ



1320

*Sarota estrada*

JK

MX-ND,

MX-PE,VZ



1321

*Sarota estrada*

RGd

HO-ND,

MX-PE,VZ



1322

*Sarota gamelia*

KG

EC-ND,

MX-PE,GF



1323

*Sarota gamelia*

DvG

EC-ND,

MX-PE,GF



1324

*Sarota gyas*

WC

BR-ND,

VZ-BO,BR,Guianas



1325

*Sarota gyas*

BB

CO-VPN, 1450m Dic25

VZ-BO,BR,Guianas



1326

*Sarota gyas*

KK

CO-MMt, 200m Oct18

VZ-BO,BR,Guianas





1327

*Sarota gyas*

DvG

PE-ARCC, 230m

VZ-BO, BR, Guianas



1328

*Sarota gyas*

DvG

GY-ND,

VZ-BO, BR, Guianas



1329

*Sarota lasciva*

BBn

PE-ND,

CO-PE, BR(Am), GF



1330

*Sarota lasciva*

WC

BR-CJL, Jun26

CO-PE, BR(Am), GF



1331

*Sarota lasciva*

BBt

EC-ND,

CO-PE, BR(Am), GF



1332

*Sarota lasciva*

DvG

PE-ND,

CO-PE, BR(Am), GF



1333

*Sarota lasciva*

KK

PE-ND,

CO-PE, BR(Am), GF



1334

*Sarota miranda*

DvG

PE-ND,

CO-PE, BR, Guianas



1335

*Sarota miranda*

DvG

CO-MMt, 200m

CO-PE, BR, Guianas



1336

*Sarota miranda*

FM

CO-RP, 560m Nov07

CO-PE, BR, Guianas



1337

*Sarota myrtea*

♂♀

DvG

CO-ND, 1600m Feb08

MX-AR



1338

*Sarota myrtea*

♂♀

DvG

CO-ND, 1600m Feb08

MX-AR





1339

*Sarota myrtea*

CO-ND, Feb03  
MG  
MX-AR



1340

*Sarota myrtea*

CO-Smal, 1250m  
DvG  
MX-AR



1341

*Sarota myrtea*

PE-CoR,  
KW  
MX-AR



1342

*Sarota myrtea*

PE-ND,  
KK  
MX-AR



1343

*Sarota neglecta*

EC-ND,  
RC  
CR-W EC,NW VZ



1344

*Sarota neglecta*

CO-Mzm, 1400m  
DvG  
CR-W EC,NW VZ



1345

*Sarota neglecta*

CO-QLH, 700m Jun06  
BB  
CR-W EC,NW VZ



1346

*Sarota neglecta*

CO-Mzm, 1400m  
KG  
CR-W EC,NW VZ



1347

*Sarota neglecta*

CO-CRC, 320m Feb21  
DvG  
CR-W EC,NW VZ



1348

*Sarota neglecta*

EC-ND,  
AN  
CR-W EC,NW VZ



1349

*Sarota psaros psaros*

PA-ND,  
GB  
MX-GY



1350

*Sarota spicata*

EC-ND, 800m Sep06  
♀  
DvG  
CO-BO





1351

*Sarota spicata*

♀

DvG

EC-ND, 800m Sep06

CO-BO



1352

*Sarota spicata*

AN

PE-ND,

CO-BO



1353

*Sarota spicata*

DvG

PE-ND,

CO-BO



1354

*Sarota spicata*

AN

PE-ND,

CO-BO



1355

*Sarota spicata*

AN

PE-ND,

CO-BO



1356

*Sarota subtessellata*

LS

PA-ND,

CR-EC

Tribu - Tribe  
**Emesidini**

Subtribu - Subtribe  
Sin Subtribu



1357

*Apodemia gerres*

*Roerberella*

BB

CO-PSJ, 1800m Jul28

CO



1358

*Apodemia gerres*

*Roerberella*

CRm

CO-PSF, Jul31

CO



1359

*Apodemia gerres*

*Roerberella*

BB

CO-PSJ, 1800m Jul28

CO



1360

*Emesis aurimna*

♂

DvG

CO-Smal, 1250m

MX-VZ





*Emesis aurimna*

♂

BB

CO-Sin, 780m Jul26

MX-VZ



*Emesis aurimna*

♂

BB

CO-HLB, 524m -

MX-VZ



*Emesis aurimna*

♀

BBh

MX-ND,

MX-VZ



*Emesis aurimna*

♀

DW

PA-ND, Feb26

MX-VZ



*Emesis aurimna*

♀

BB

CO-HLB, 524m -

MX-VZ

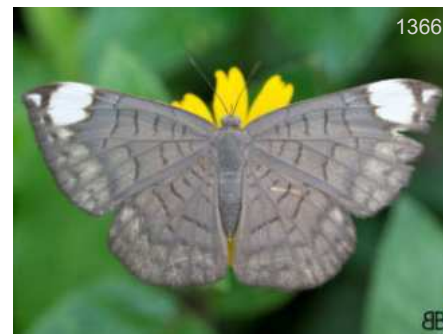

*Emesis aurimna*

♀

BB

CO-Gurc, 690m May01

MX-VZ



*Emesis aurimna*

BBt

MX-ND,

MX-VZ



*Emesis brimo brimo*

♂

BB

CO-VPN, 1450m

HN-EC,VZ



*Emesis brimo brimo*

BB

CO-PSJ, 1800m Abr26

HN-EC,VZ



*Emesis brimo brimo*

BB

CO-VPN, 1450m Sep21

HN-EC,VZ



*Emesis brimo brimo*

BB

CO-PSJ, 1800m Abr26

HN-EC,VZ



*Emesis brimo brimo*

BB

CO-VPN, 1450m

HN-EC,VZ





*Emesis castigata*

PE-CoR, CO-BO,BR,GF



*Emesis castigata*

PE-CoR, 1050m Oct26 CO-BO,BR,GF



*Emesis castigata*

PE-ARCC, 230m CO-BO,BR,GF



*Emesis castigata*

EC-ND, CO-BO,BR,GF



*Emesis castigata*

PE-ND, 270m CO-BO,BR,GF



*Emesis castigata*

PE-CoR, 1370m CO-BO,BR,GF



*Emesis castigata*

EC-ND, CO-BO,BR,GF



*Emesis castigata*

PE-CoR, 1370m CO-BO,BR,GF



*Emesis castigata*

PE-ND, 330m CO-BO,BR,GF



*Emesis castigata*

PE-CoR, 1050m Oct26 CO-BO,BR,GF



*Emesis cereus cereus*

CO-Bvt, 200m CO-PE,SU,BR



*Emesis cereus cereus*

EC-ND, 600m CO-PE,SU,BR





*Emesis cereus cereus*

*Emesis cereus cereus*

*Emesis cereus cereus*

DvG

DvG

DvG

PE-ND, 550m

CO-PE,SU,BR

EC-Ten, Nov26

CO-PE,SU,BR

PE-ARCC, 230m

CO-PE,SU,BR



*Emesis cereus cereus*

*Emesis cereus cereus*

*Emesis condigna*

DvG

DvG

♂

KG

EC-ND, 600m

CO-PE,SU,BR

PE-ND, 550m

CO-PE,SU,BR

EC-ND, 600m

CO-PE,BR



*Emesis condigna*

*Emesis condigna*

*Emesis condigna*

♂

♂

♂

DvG

KK

PD

EC-ND, 350m

CO-PE,BR

EC-Atrk,

CO-PE,BR

PE-ND,

CO-PE,BR



*Emesis condigna*

*Emesis condigna*

*Emesis condigna*

♀

DvG

PD

EC-Atrk,

CO-PE,BR

PE-ND, 1500m Sep22

CO-PE,BR

PE-ND,

CO-PE,BR





1397

*Emesis cypria cypria*

DvG

EC-ND,

VZ-BO, BR



1398

*Emesis cypria cypria*

KG

EC-ND,

VZ-BO, BR



1399

*Emesis cypria cypria*

KG

EC-ND,

VZ-BO, BR



1400

*Emesis cypria cypria*

DvG

PE-Mrd, 1350m Nov08

VZ-BO, BR



1401

*Emesis cypria cypria*

DvG

PE-ND, 950m

VZ-BO, BR



1402

*Emesis cypria cypria*

KG

EC-ND,

VZ-BO, BR



1403

*Emesis cypria cypria*

KG

EC-ND,

VZ-BO, BR



1404

*Emesis cypria cypria*

KG

EC-ND,

VZ-BO, BR



1405

*Emesis cypria guppyi*

♂

BB

CO-PSJ, 1800m Nov14

CO-TT



1406

*Emesis cypria guppyi*

♂

AN

CO-ND,

CO-TT



1407

*Emesis cypria guppyi*

♂

BB

CO-Ang, 1900m Mar05

CO-TT



1408

*Emesis cypria guppyi*

♂

BB

CO-ND, -

CO-TT





1409

*Emesis cypria guppyi*

♂

BB

CO-ND, -

CO-TT



1410

*Emesis cypria guppyi*

♂

DvG

CO-Mzm, 1800m

CO-TT



1411

*Emesis cypria guppyi*

♀

BB

CO-VPN, 1450m

CO-TT



1412

*Emesis eurydice*

DvG

EC-ND, 600m

CO-PE, BR



1413

*Emesis eurydice*

AN

EC-ND,

CO-PE, BR



1414

*Emesis eurydice*

DvG

EC-ND, 650m

CO-PE, BR



1415

*Emesis eurydice*

DvG

EC-ND, 650m

CO-PE, BR



1416

*Emesis eurydice*

DvG

EC-ND, 650m

CO-PE, BR



1417

*Emesis fastidiosa*

♂

MCC

BR-ND, May22

VZ-BO, BR, PY



1418

*Emesis fastidiosa*

DvG

PE-ND, 400m

VZ-BO, BR, PY



1419

*Emesis fastidiosa*

DvG

CO-Smal, 1250m

VZ-BO, BR, PY



1420

*Emesis fastidiosa*

DW

BO-ND,

VZ-BO, BR, PY





1421

*Emesis fastidiosa*

KG

BO-ND, 800m

VZ-BO, BR, PY



1422

*Emesis fastidiosa*

KG

BO-ND,

VZ-BO, BR, PY



1423

*Emesis fatimella nobilata*

♂

BB

CO-ND,

MX-EC, VZ



1424

*Emesis fatimella nobilata*

BB

CO-Sin, 780m Sep13

MX-EC, VZ



1425

*Emesis fatimella nobilata*

KG

CO-CRC, 320m Jun21

MX-EC, VZ



1426

*Emesis fatimella nobilata*

BB

CO-Tft, 574m

MX-EC, VZ



1427

*Emesis glaucescens*

♂

BB

CO-ND,

CO-EC



1428

*Emesis glaucescens*

♂

DvG

CO-ND, 1400m

CO-EC



1429

*Emesis glaucescens*

♂

DvG

CO-Mzm, 1300m

CO-EC



1430

*Emesis glaucescens*

♂

LC

CO-Mzm, 1350m

CO-EC



1431

*Emesis glaucescens*

♂

BB

CO-FCy,

CO-EC



1432

*Emesis glaucescens*

♂

BB

CO-CdC, 300m Ene09

CO-EC





1433

*Emesis glaucescens*



DvG

CO-Mzm, 1400m

CO-EC



1434

*Emesis glaucescens*



DvG

CO-Mzm, 1350m

CO-EC

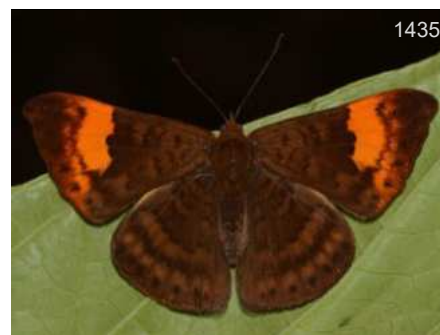

1435

*Emesis heteroclita adelpha*

KK

BO-ND, 900m Nov26

CO-BO



1436

*Emesis heteroclita adelpha*

DW

BO-ND, 800m Nov26

CO-BO



1437

*Emesis heteroclita vicaria*

DvG

PE-ND, 1050m

CO-BO



1438

*Emesis heteroclita vicaria*

DvG

PE-ND, 1050m

CO-BO



1439

*Emesis heteroclita vicaria*

DvG

PE-ND,

CO-BO



1440

*Emesis heteroclita vicaria*

DvG

PE-ND, 1050m

CO-BO



1441

*Emesis lacrines*



ND

PA-CTwr,

NI-EC



1442

*Emesis lucinda*



KK

EC-ND,

CO-BO, BR, Guianas



1443

*Emesis lucinda*



DW

PE-ND,

CO-BO, BR, Guianas



1444

*Emesis lucinda*



RC

BR-ND,

CO-BO, BR, Guianas





1445

*Emesis lucinda*

♂

AN

EC-ND,

CO-BO, BR, Guianas



1446

*Emesis lucinda*

♂

BB

CO-CdC, 300m Ene09

CO-BO, BR, Guianas



1447

*Emesis lucinda*

♀♂

RC

PE-ND,

CO-BO, BR, Guianas



1448

*Emesis lucinda*

♀

KK

EC-ND,

CO-BO, BR, Guianas



1449

*Emesis lupina*

♂

BB

CO-ND,

MX-VZ, BR, PY



1450

*Emesis lupina*

♂

BB

CO-Sin, 780m Jun14

MX-VZ, BR, PY



1451

*Emesis lupina*

♂

BB

CO-Tft, 574m

MX-VZ, BR, PY



1452

*Emesis lupina*

♂

BB

CO-ND,

MX-VZ, BR, PY



1453

*Emesis lupina*

♂

BB

CO-HLB, 524m -

MX-VZ, BR, PY



1454

*Emesis lupina*

AH

CO-CRC, 320m

MX-VZ, BR, PY



1455

*Emesis lupina*

BB

CO-PSJ, 1800m Nov14

MX-VZ, BR, PY



1456

*Emesis mandana*

♂

DvG

CO-ND,

CR-AR, Guianas





1457

*Emesis mandana*

♂

DvG

AR-ND, 300m

CR-AR, Guianas



1458

*Emesis mandana*

♂

TH

BO-ND, 1540m

CR-AR, Guianas



1459

*Emesis mandana*

♂

RC

BR-ND,

CR-AR, Guianas



1460

*Emesis mandana*

♂

DvG

EC-ND,

CR-AR, Guianas



1461

*Emesis mandana*

♂

DvG

EC-ND,

CR-AR, Guianas



1462

*Emesis mandana*

♂

AN

EC-ND,

CR-AR, Guianas



1463

*Emesis mandana*

♂

AN

PE-ND,

CR-AR, Guianas



1464

*Emesis mandana*

♂

DvG

BR-ND, 300m

CR-AR, Guianas



1465

*Emesis mandana*

♂

TH

BO-ND, 1540m

CR-AR, Guianas



1466

*Emesis mandana*

♂

KK

EC-ND,

CR-AR, Guianas



1467

*Emesis mandana*

♂

BBn

PE-ND,

CR-AR, Guianas



1468

*Emesis mandana*

♂

BB

CO-RIR, 1850m -

CR-AR, Guianas





*Emesis mandana*

PB

CO-Mzm,

CR-AR, Guianas



*Emesis mandana*

BB

CO-Sin, 780m Jul05

CR-AR, Guianas



*Emesis mandana*

BB

CO-CRC, 320m Abr05

CR-AR, Guianas



*Emesis mandana*

FM

CO-RP, 560m Nov07

CR-AR, Guianas



*Emesis mandana*

BB

CO-RIR, 1850m -

CR-AR, Guianas



*Emesis ocy pore aethalia*

♂

BB

CO-RRm, 320m Ene03

MX-EC, VZ



*Emesis ocy pore aethalia*

♂

BB

CO-RRm, 320m Ene03

MX-EC, VZ



*Emesis ocy pore aethalia*

♂

BB

CO-RRm, 320m

MX-EC, VZ



*Emesis ocy pore aethalia*

♂

BB

CO-RRm, 320m

MX-EC, VZ



*Emesis ocy pore aethalia*

♂

BB

CO-ND, -

MX-EC, VZ



*Emesis ocy pore aethalia*

♂

BB

CO-ND, -

MX-EC, VZ



*Emesis ocy pore aethalia*

♂

BB

CO-Sin, 780m Jun07

MX-EC, VZ





1481

*Emesis ocy pore aethalia*

♀

BB

CO-HFr, 1100m Mar11

MX-EC,VZ



1482

*Emesis ocy pore aethalia*

♀

BB

CO-ND, -

MX-EC,VZ



1483

*Emesis orichalceus*

DvG

PE-ND, 950m

CO-BO,BR,PY



1484

*Emesis orichalceus*

DvG

PE-ND, 1050m

CO-BO,BR,PY



1485

*Emesis orichalceus*

KK

PE-ND, 950m

CO-BO,BR,PY

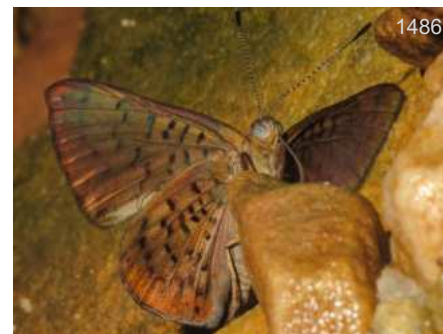

1486

*Emesis orichalceus*

DvG

PE-ND, 950m

CO-BO,BR,PY



1487

*Emesis pacis*

KG

CO-Jard, 2200m Jun13

CO



1488

*Emesis pacis*

KG

CO-Jard, 2200m Jun13

CO



1489

*Emesis pacis*

KG

CO-Jard, 2200m Jun13

CO



1490

*Emesis pacis*

KG

CO-Jard, 2200m Jun13

CO



1491

*Emesis progne*

DvG

PE-ND, 1100m

CO,EC-BO



1492

*Emesis progne*

KG

PE-ND, 960m

CO,EC-BO





1493

*Emesis progne*

KK

PE-ND, 1200m

CO,EC-BO



1494

*Emesis progne*

DvG

PE-ND, 1050m

CO,EC-BO



1495

*Emesis progne*

KG

PE-ND, 960m

CO,EC-BO



1496

*Emesis spreta*

DvG

BO-ND, 800m

VZ-BO,BR,GF



1497

*Emesis spreta*

WC

BR-ND,

VZ-BO,BR,GF



1498

*Emesis spreta*

DvG

EC-ND, 450m

VZ-BO,BR,GF



1499

*Emesis spreta*

DvG

EC-ND, 900m

VZ-BO,BR,GF



1500

*Emesis spreta*

DvG

EC-ND, 450m

VZ-BO,BR,GF



1501

*Emesis spreta*

DvG

PE-ARCC, Dec08

VZ-BO,BR,GF



1502

*Emesis spreta*

DvG

BO-ND, 800m

VZ-BO,BR,GF



1503

*Emesis tegula*

♂

DW

PA-ND,

MX-VZ



1504

*Emesis tegula*

♂

DW

CO-ND,

MX-VZ





*Emesis tegula*

♂

BB

CO-Sin, 780m Ago30

MX-VZ



*Emesis tegula*

♂

AH

CO-ND,

MX-VZ



*Emesis tegula*

♂

BB

CO-Ang, 1900m

MX-VZ



*Emesis tegula*

♀

BB

CO-Ang, 1900m

MX-VZ



*Emesis tegula*

♀

DW

PA-ND,

MX-VZ



*Emesis tegula*

♀

DW

PA-ND,

MX-VZ



*Emesis tegula*

♀

KG

MX-ND,

MX-VZ



*Emesis tegula*

♀

BBn

MX-ND,

MX-VZ



*Emesis tegula*

♀

BB

CO-VPN, 1450m

MX-VZ



*Emesis tegula*

♀

DW

PA-ND,

MX-VZ



*Emesis temesa temesa*

♀

FM

CO-RP, 560m Nov07

CO-PE,BR



*Emesis temesa temesa*

♀

DW

CO-SHyk,

CO-PE,BR





*Emesis temesa temesa*

FM

CO-RP, 560m Nov07

CO-PE,BR



*Emesis temesa temesa*

FM

CO-RP, 560m Feb09

CO-PE,BR



*Emesis temesa temesa*

DW

CO-SHyk,

CO-PE,BR



*Emesis tenedia*

♂

DvG

CO-CRC, 320m Oct16

MX-BR,PY



*Emesis tenedia*

♂

KG

MX-ND,

MX-BR,PY



*Emesis tenedia*

♂

KG

PA-CTwr,

MX-BR,PY



*Emesis tenedia*

♂

DvG

EC-ND, 1550m Nov28

MX-BR,PY



*Emesis tenedia*

♂

BBn

MX-ND,

MX-BR,PY



*Emesis tenedia*

♂

WS

MX-FMC, Oct31

MX-BR,PY



*Emesis tenedia*

♂

KG

CR-ND,

MX-BR,PY



*Emesis tenedia*

♀

KG

GT-ND,

MX-BR,PY



*Emesis tenedia*

♀

KG

MX-ND,

MX-BR,PY





*Emesis tenedia*

♀

DW

PN-ND,

MX-BR,PY

Tribu - Tribe

Riodinini

Subtribu - Subtribe

Sin Subtribu

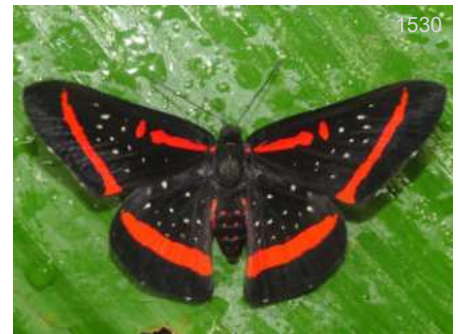

*Amarynthis meneria*

KG

PE-ND,

-BO, BR, PY, Guianas



*Amarynthis meneria*

DvG

PE-VCm, 550m

-BO, BR, PY, Guianas



*Amarynthis meneria*

DvG

PE-ND, 1050m

-BO, BR, PY, Guianas



*Amarynthis meneria*

MM

CO-Gvr, Ene13

-BO, BR, PY, Guianas



*Amarynthis meneria*

KK

CO-MMt, 200m Oct20

-BO, BR, PY, Guianas



*Amarynthis meneria*

JDR

CO-MMt, 200m

-BO, BR, PY, Guianas



*Amarynthis meneria*

DvG

PE-Cus, Aug03

-BO, BR, PY, Guianas





1537

*Amarynthis meneria*

FM

CO-RP, 560m Nov07

-BO, BR, PY, Guianas



1538

*Amarynthis meneria*

WC

BR-ND,

-BO, BR, PY, Guianas



1539

*Amphiselenis chama*

BB

CO-PSJ, 1800m

VZ-EC



1540

*Amphiselenis chama*

BB

CO-ND, -

VZ-EC



1541

*Amphiselenis chama*

BB

CO-PSJ, 1800m

VZ-EC



1542

*Amphiselenis chama*

BB

CO-PSJ, 1800m

VZ-EC



1543

*Amphiselenis chama*

BB

CO-PSJ, 1800m

VZ-EC



1544

*Amphiselenis chama*

DvG

CO-Mnc,

VZ-EC



1545

*Amphiselenis chama*

BB

CO-PSJ, 1800m

VZ-EC



1546

*Ancylyris aulestes callaghani*

♂

AH

CO-Gvr, Feb03

CO



1547

*Ancylyris aulestes callaghani*

♀

FM

CO-RP, 560m Nov07

CO



1548

*Ancylyris aulestes eryxo*

♂

DvG

EC-ND,

CO-BO





1549

*Ancyluris aulestes eryxo*

♂

DvG

EC-ND,

CO-BO



1550

*Ancyluris aulestes eryxo*

♂

DvG

EC-ND,

CO-BO



1551

*Ancyluris aulestes eryxo*

♂

JSh

EC-Cpl,

CO-BO



1552

*Ancyluris aulestes eryxo*

♂

DvG

EC-ND,

CO-BO



1553

*Ancyluris aulestes eryxo*

♂

TG

EC-BBR,

CO-BO

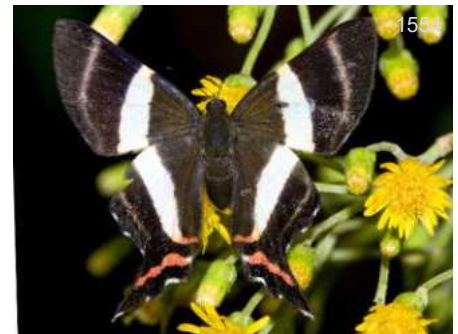

1554

*Ancyluris aulestes eryxo*

♀

BBt

EC-BBR,

CO-BO



1555

*Ancyluris aulestes eryxo*

♀

DvG

PE-ND,

CO-BO



1556

*Ancyluris aulestes eryxo*

♀

AN

EC-ND,

CO-BO



1557

*Ancyluris aulestes eryxo*

♀

KG

EC-BBR,

CO-BO



1558

*Ancyluris aulestes eryxo*

♀

BBt

EC-BBR,

CO-BO



1559

*Ancyluris aulestes eryxo*

♀

AN

EC-ND,

CO-BO



1560

*Ancyluris aulestes jocularis*

♂

DvG

CO-Smal, 800m

CO





1561

*Ancyluris aulestes jocularis*



DvG

CO-ND,

CO



1562

*Ancyluris aulestes jocularis*



DvG

CO-Smal, 800m

CO



1563

*Ancyluris colubra*



KG

PE-CoR, Nov22

VZ-PE,BR(Am)



1564

*Ancyluris colubra*



AN

PE-ND,

VZ-PE,BR(Am)



1565

*Ancyluris colubra*



DvG

PE-Qtz, 1050m

VZ-PE,BR(Am)



1566

*Ancyluris colubra*



DvG

PE-ND,

VZ-PE,BR(Am)



1567

*Ancyluris colubra*



DvG

PE-ND,

VZ-PE,BR(Am)

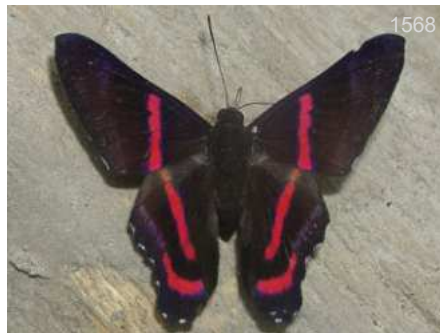

1568

*Ancyluris etias etias*



RC

BR-CJL, Ago20

VZ-BO,BR



1569

*Ancyluris etias etias*



AN

EC-Atrk,

VZ-BO,BR



1570

*Ancyluris etias etias*



JSn

EC-Cpl,

VZ-BO,BR



1571

*Ancyluris etias etias*



KG

EC-Cpl,

VZ-BO,BR



1572

*Ancyluris etias etias*



RC

BR-CJL, Ago27

VZ-BO,BR





1573

*Ancyluris formosissima formosissima* ♂

♂

GL  
EC-ND, 1300m CO-BO



1574

*Ancyluris formosissima formosissima* ♂

♂

DvG  
EC-ND, CO-BO



1575

*Ancyluris formosissima formosissima* ♂

♂

BBt  
EC-ND, CO-BO



1576

*Ancyluris formosissima formosissima* ♂

♂

DvG  
EC-ND, CO-BO



1577

*Ancyluris formosissima formosissima* ♂

♂

DvG  
EC-ND, CO-BO



1578

*Ancyluris formosissima formosissima* ♂

♂

DvG  
EC-ND, CO-BO



1579

*Ancyluris formosissima formosissima* ♂

♂

AN  
EC-ND, CO-BO

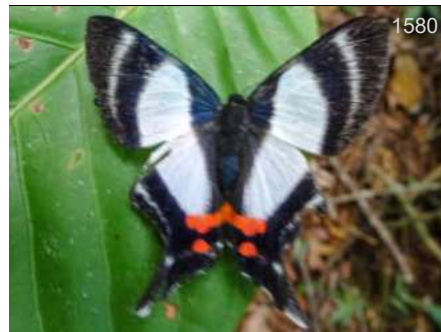

1580

*Ancyluris formosissima formosissima* ♀

♀

PB  
EC-ND, CO-BO



1581

*Ancyluris formosissima formosissima* ♀

♀

PB  
EC-ND, CO-BO



1582

*Ancyluris inca cacica* ♂

♂

BBt  
PE-ND, CO-PE



1583

*Ancyluris inca cacica* ♂

♂

DvG  
PE-ND, CO-PE

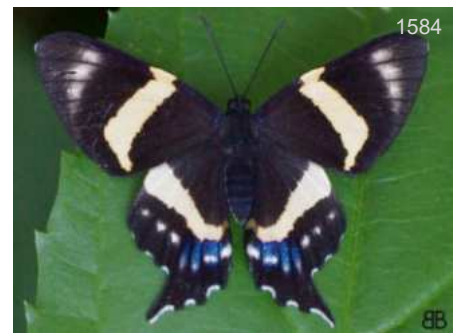

1584

*Ancyluris inca cacica* ♀

♀

BB  
CO-HFr, 1100m Mar10 CO-PE





1585

BB

*Ancyluris inca cacica*

♀

BB

CO-HFr, 1100m Mar10

CO-PE



1586

*Ancyluris inca formosa*

♂

DvG

EC-ND,

SE CO-EC



1587

*Ancyluris inca formosa*

♂

DvG

EC-ND,

SE CO-EC



1588

*Ancyluris inca formosa*

♂

KK

EC-ND,

SE CO-EC



1589

*Ancyluris inca formosa*

♂

KWs

EC-ND,

SE CO-EC



1590

*Ancyluris inca formosa*

♂

DvG

EC-ND,

SE CO-EC



1591

*Ancyluris inca huascar*

♂

JAB

CO-Mzm,

VZ-EC,BR

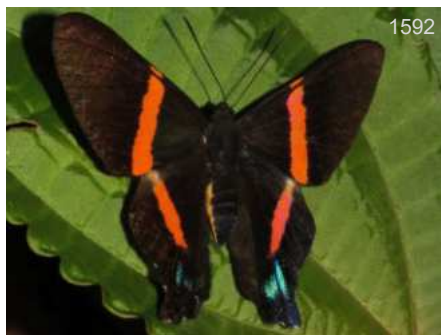

1592

*Ancyluris inca huascar*

♂

DvG

CO-Mzm, 1400m

VZ-EC,BR

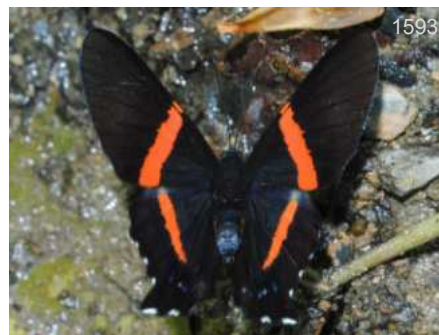

1593

*Ancyluris inca huascar*

♂

JAB

CO-Mzm,

VZ-EC,BR



1594

*Ancyluris inca huascar*

♂

BB

CO-QLH, 700m Abr04

VZ-EC,BR



1595

*Ancyluris inca huascar*

♂

JJA

CO-Mzm, Dec19

VZ-EC,BR

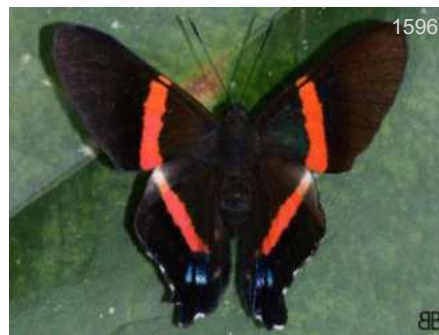

1596

*Ancyluris inca huascar*

♂

BB

CO-ND,

VZ-EC,BR





1597

*Ancylyris inca huascar*

♂

DvG

CO-Mzm, 1350m

VZ-EC,BR



1598

*Ancylyris inca huascar*

♂

KG

CO-Mzm, 1400m

VZ-EC,BR



1599

*Ancylyris inca huascar*

♀

DvG

CO-Mzm, 1500m

VZ-EC,BR



1600

*Ancylyris inca huascar*

♀

JGz

CO-ND, Sep30

VZ-EC,BR

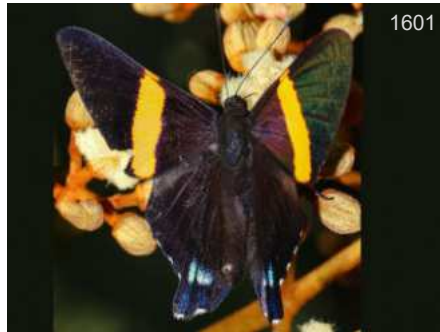

1601

*Ancylyris inca inca*

♂

KP

PA-ND,

MX-NW CO



1602

*Ancylyris inca inca*

♂

JSI

PA-ND,

MX-NW CO



1603

*Ancylyris inca inca*

♀

KG

HN-ND,

MX-NW CO



1604

*Ancylyris inca inca*

♂

RGd

HO-ND,

MX-NW CO



1605

*Ancylyris jurgensenii atahualpa*

♂

BB

CO-RSm, 400m Ago2

CO



1606

*Ancylyris jurgensenii atahualpa*

♂

BB

CO-FCy,

CO



1607

*Ancylyris jurgensenii atahualpa*

♂

BB

CO-RSm, 400m Ago2

CO

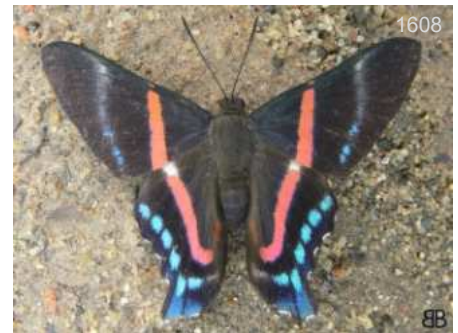

1608

*Ancylyris jurgensenii atahualpa*

♂

BB

CO-ND,

CO





*Ancyluris jurgensenii atahualpa* ♀  
BB  
CO-FCy, CO

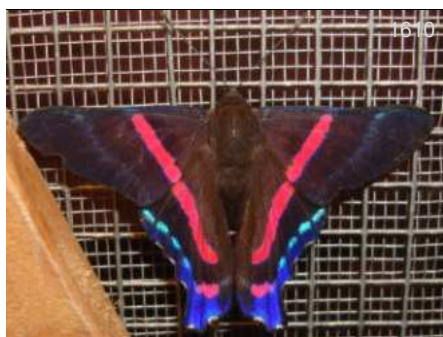

*Ancyluris jurgensenii jurgensenii* ♂  
KG  
HN-ND, MX-VZ



*Ancyluris jurgensenii jurgensenii* ♂  
AN  
CO-CRC, 350m Feb28 MX-VZ



*Ancyluris meliboeus eudaemon* ♀  
SS  
CO-MMt, 200m CO-BO



*Ancyluris meliboeus eudaemon* ♂  
KG  
EC-ND, CO-BO

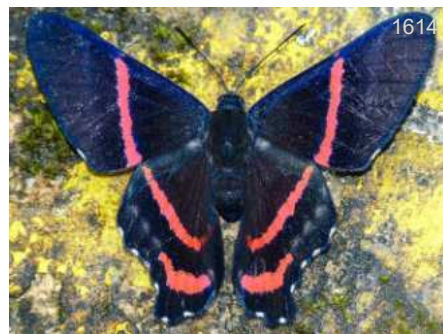

*Ancyluris meliboeus eudaemon* ♂  
AN  
PE-ND, CO-BO



*Ancyluris meliboeus eudaemon* ♂  
DvG  
PE-ND, CO-BO



*Ancyluris meliboeus eudaemon* ♂  
AN  
PE-ND, CO-BO



*Ancyluris meliboeus eudaemon* ♂  
KG  
BO-ND, CO-BO

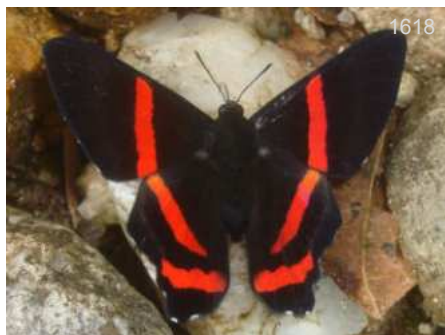

*Ancyluris mira furia* ♀  
KG  
CO-Afl, CO-EC



*Ancyluris mira furia* ♂  
BBt  
CO-Afl, CO-EC



*Ancyluris mira furia* ♂  
BBt  
CO-Afl, CO-EC





1621

*Ancylyris mira furia*



AN

EC-ND,

CO-EC

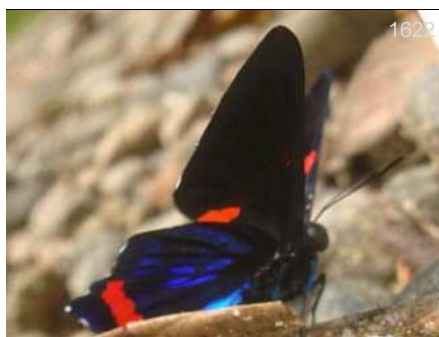

1622

*Ancylyris mira furia*



KG

CO-Afl,

CO-EC

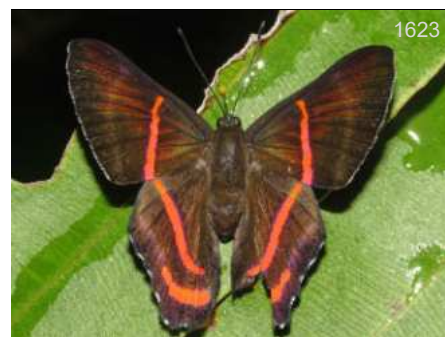

1623

*Ancylyris paetula*



DvG

PE-ND, 1050m

CO-PE



1624

*Ancylyris paetula*



DvG

PE-ND,

CO-PE

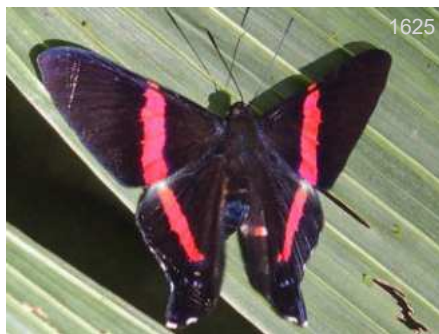

1625

*Ancylyris paramba*



CT

EC-ND,

CO-EC



1626

*Ancylyris paramba*



DvG

EC-ND, Sep13

CO-EC



1627

*Ancylyris paramba*



DvG

EC-ND, Sep13

CO-EC



1628

*Ancylyris tedeia*



DvG

PE-Mrd, 1400m May19

-BO,BR,AR,Guianas

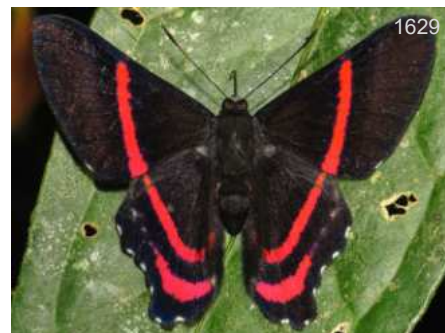

1629

*Ancylyris tedeia*



DvG

PE-Mrd, 1350m Nov16

-BO,BR,AR,Guianas

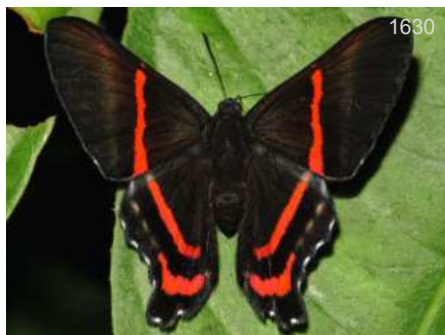

1630

*Ancylyris tedeia*



DvG

PE-ND,

-BO,BR,AR,Guianas



1631

*Ancylyris tedeia*



DvG

PE-Mrd, 1400m May19

-BO,BR,AR,Guianas



1632

*Ancylyris tedeia*



FM

CO-RP, 560m Ago01

-BO,BR,AR,Guianas





*Baeotis bacaenis*

CO-ND, Sep07  
JT  
CO-BO



*Baeotis bacaenis*

EC-WS, 1350m Feb10  
DvG  
CO-BO



*Baeotis bacaenis*

CO-ND, Sep07  
JT  
CO-BO



*Baeotis bacaenis*

EC-WS, Oct27  
KK  
CO-BO



*Baeotis euprepes euprepes*

EC-ND,  
DvG  
CO-EC,BR(Pe)



*Baeotis euprepes euprepes*

CO-CCri, 300m Ago06  
BB  
CO-EC,BR(Pe)



*Baeotis euprepes euprepes*

CO-MMt, 200m Oct20  
KK  
CO-EC,BR(Pe)



*Baeotis euprepes euprepes*

EC-ND,  
DvG  
CO-EC,BR(Pe)



*Baeotis euprepes euprepes*

CO-MMt, 200m Oct20  
KK  
CO-EC,BR(Pe)



*Baeotis felix felicissima*

PE-PNYC, 1200m  
DvG  
CO-PE



*Baeotis felix felicissima*

PE-PNYC, 1200m  
KG  
CO-PE



*Baeotis hisbon*

BR-ND, 1600m Mar02  
KG  
CO-BR,AR,Guianas





*Baeotis hisbon*

PE-Jgu, 350m  
CO-BR,AR,Guianas



*Baeotis macularia*

CO-Mzm, Jul17  
MX(Chia)-W EC



*Baeotis macularia*

CO-ND,  
MX(Chia)-W EC



*Baeotis macularia*

CO-RIR, 1850m -  
MX(Chia)-W EC



*Baeotis macularia*

CO-Mzm, 1400m  
MX(Chia)-W EC



*Baeotis macularia*

EC-ND,  
MX(Chia)-W EC



*Baeotis macularia*

CO-ND,  
MX(Chia)-W EC



*Baeotis macularia*

CO-Mzm, 1400m  
MX(Chia)-W EC



*Baeotis nesaea*

PA-ND,  
CR-PE



*Baeotis nesaea*

PA-ND,  
CR-PE



*Baeotis staudingeri*

CO-Bvt, 200m  
CO-BO



*Baeotis staudingeri*

EC-ND,  
CO-BO





*Baeotis staudingeri*

PE-ND, CO-BO



*Baeotis zonata zonata*

CO-ND, - MX-VZ



*Baeotis zonata zonata*

CO-ND, 1700m MX-VZ



*Baeotis zonata zonata*

CO-Mzm, Abr04



*Baeotis zonata zonata*

CO-Mzm, Feb25



*Baeotis zonata zonata*

MX-ND, MX-VZ



*Baeotis zonata zonata*

MX-ND, MX-VZ



*Baeotis zonata zonata*

MX-ND, MX-VZ



*Baeotis zonata zonata*

MX-ND, MX-VZ



*Baeotis zonata zonata*

CO-ND, - MX-VZ



*Brachyglenis dinora*

CO-Mzm, Jul20



*Brachyglenis dinora*

CO-Mzm, NI-CO





1669

*Brachyglenis dinora*

CO-Mzm, 1350m  
DvG  
NI-CO



1670

*Brachyglenis dinora*

CO-Mzm,  
DvG  
NI-CO



1671

*Brachyglenis dinora*

CO-Mzm, 1350m  
DvG  
NI-CO



1672

*Brachyglenis dodone*

PE-ND,  
PH  
MX-PE



1673

*Brachyglenis esthema ecuadorensis*

EC-ND,  
AN  
CO-EC



1674

*Brachyglenis esthema ecuadorensis*

EC-ND,  
DvG  
CO-EC



1675

*Brachyglenis esthema ecuadorensis*

EC-ND,  
DvG  
CO-EC



1676

*Brachyglenis esthema ecuadorensis*

EC-ND,  
DvG  
CO-EC



1677

*Brachyglenis esthema esthema*

BO-ND, 800m Nov25  
BBt  
CR-BO



1678

*Brachyglenis esthema esthema*

PE-OQ, 1050m  
DvG  
CR-BO

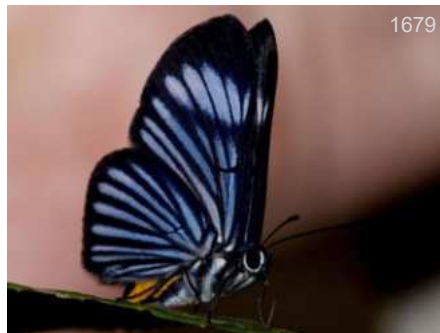

1679

*Brachyglenis esthema esthema*

BO-ND, 800m Nov25  
BBt  
CR-BO



1680

*Calephelis browni*

CO-SM, 800m  
DvG  
MX-CO





*Calephelis browni*

EM  
CO-Mzm, 1500m Sep01  
MX-CO



*Calephelis browni*

DvG  
CO-SM, 800m  
MX-CO



*Calephelis browni*

GM  
CO-Mzm, 1500m  
MX-CO



*Calephelis candiope*

DvG  
CO-Mzm, 1350m  
CR-EC



*Calephelis iris*

♂♀  
WC  
PA-ND,  
GT-EC,VZ



*Calephelis iris*

♂♀  
BB  
CO-SNc, 474m Dic07  
GT-EC,VZ



*Calephelis iris*

♂♀  
GC  
PA-ND,  
GT-EC,VZ



*Calephelis iris*

♂  
BB  
CO-Sin, 700m Jun28  
GT-EC,VZ



*Calephelis iris*

♂  
BB  
CO-QLH, 700m Jun06  
GT-EC,VZ



*Calephelis iris*

♂  
BB  
CO-CRC, 320m -  
GT-EC,VZ



*Calephelis iris*

♂  
DvG  
CO-Mzm, 1400m  
GT-EC,VZ



*Calephelis iris*

♂  
BB  
CO-Sin, 700m Jun01  
GT-EC,VZ





*Calephelis iris*

♂

BB

CO-Gai, 582m Nov10

GT-EC,VZ



*Calephelis iris*

♂

DvG

CO-Mzm, 1400m

GT-EC,VZ



*Calephelis iris*

♀

AN

CO-ND,

GT-EC,VZ



*Calephelis iris*

♀

DvG

EC-ND,

GT-EC,VZ



*Calephelis iris*

♀

AN

CO-ND,

GT-EC,VZ



*Calephelis laverna laverna*

DvG

PA-ND,

MX-BR



*Calephelis laverna laverna*

BB

CO-GMq, 10m Dic24

MX-BR



*Calephelis laverna laverna*

BB

CO-RRm, 320m

MX-BR



*Calephelis laverna laverna*

DvG

CO-ND,

MX-BR



*Calephelis laverna laverna*

BB

CO-ND, -

MX-BR



*Calephelis laverna laverna*

BB

CO-HLB, 524m -

MX-BR



*Calephelis laverna laverna*

BB

CO-HLB, 524m -

MX-BR





1705

*Calephelis laverna laverna*

CO-ND, RRT  
MX-BR



1706

*Calephelis laverna laverna*

CO-ND, DvG  
MX-BR



1707

*Calephelis velutina*

MX-ND, BBn  
MX-EC



1708

*Calephelis velutina*

MX-ND, BBt  
MX-EC



1709

*Calephelis velutina*

CO-VPN, 1450m, BB  
MX-EC



1710

*Calephelis velutina*

MX-ND, JK  
MX-EC



1711

*Calephelis velutina*

MX-ND, JK  
MX-EC



1712

*Caria castalia*

CO-ND, -, BB  
CO-BO, BR, PY, GF



1713

*Caria castalia*

CO-RP, 560m Nov07, FM  
CO-BO, BR, PY, GF



1714

*Caria castalia*

PE-ND, 230m, DvG  
CO-BO, BR, PY, GF



1715

*Caria castalia*

PE-ND, 450m, DvG  
CO-BO, BR, PY, GF



1716

*Caria domitianus domitianus*

CO-Sin, 700m Jun07, BB  
CAm-CO





*Caria domitianus domitianus*

GT-ND, KG  
CAm-CO



*Caria domitianus domitianus*

CO-Sin, 700m May24, BB  
CAm-CO



*Caria domitianus domitianus*

CO-VPN, 1450m Oct26, BB  
CAm-CO



*Caria domitianus domitianus*

CO-VPN, 1450m Oct26, BB  
CAm-CO



*Caria domitianus domitianus*

CO-Sin, 700m May24, BB  
CAm-CO



*Caria domitianus domitianus*

CO-Sin, 700m May24, BB  
CAm-CO



*Caria domitianus domitianus*

CO-Sin, 700m Jul19, BB  
CAm-CO



*Caria mantinea*

CO-RP, 560m Feb09, FM  
MX-BO,VZ,BR



*Caria mantinea lampeto*

CO-CRC, 320m Jul17, DW  
MX-BO,VZ



*Caria mantinea lampeto*

PE-TngM, 650m, DvG  
MX-BO,VZ



*Caria mantinea lampeto*

CO-CRC, 320m Abr05, BB  
MX-BO,VZ



*Caria mantinea lampeto*

CO-Sin, 780m Jun14, BB  
MX-BO,VZ





1729

BB

*Caria mantinea lampeto*

BB

CO-Sin, 780m Jun14

MX-BO,VZ



1730

MM

*Caria mantinea lampeto*

MX-BO,VZ

CO-Sin, 780m Jun29



1731

BB

*Caria mantinea lampeto*

BB

CO-RSD,

MX-BO,VZ



1732

BB

*Caria plutargus amazonica*

JT

PE-AMZ, Oct11

CO-BO,BR(Am)

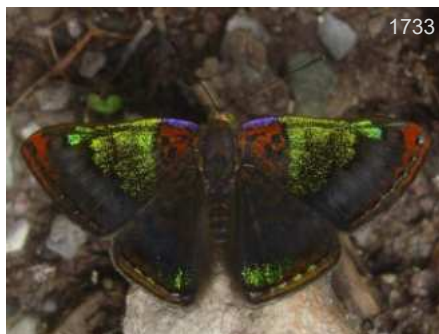

1733

KG

*Caria rhacotis*

MX-PE,BR

CO-SM, Oct11



1734

BB

*Caria rhacotis*

BB

CO-RSD,

MX-PE,BR



1735

KG

*Caria rhacotis*

KG

CO-SM, Oct11

MX-PE,BR



1736

BB

*Caria rhacotis*

BB

CO-ND, 580m

MX-PE,BR



1737

DvG

*Caria rhacotis*

DvG

PE-ND, Aug13

MX-PE,BR



1738

BB

*Caria rhacotis*

BB

CO-CRC, 320m

MX-PE,BR

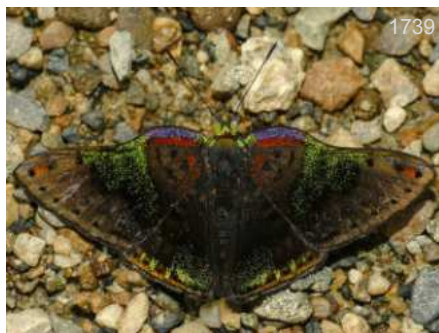

1739

DvG

*Caria trochilus*

DvG

EC-ND,

CO-PE,BR,Guianas

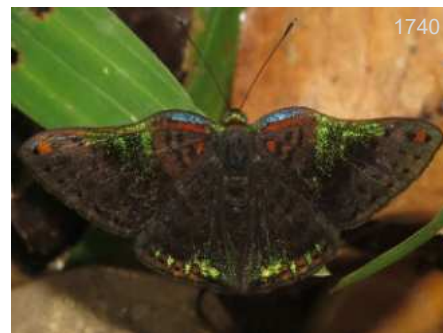

1740

DvG

*Caria trochilus*

DvG

CO-ND, 200m

CO-PE,BR,Guianas





*Caria trochilus*

DvG

EC-ND,

CO-PE, BR, Guianas



*Caria trochilus*

DvG

EC-ND,

CO-PE, BR, Guianas



*Caria trochilus*

DvG

PE-ND,

CO-PE, BR, Guianas



*Caria trochilus*

DvG

EC-ND,

CO-PE, BR, Guianas



*Caria trochilus*

TH

CO-ND,

CO-PE, BR, Guianas



*Cariomothis erotylus*

♂

DvG

PE-Mrd, 1350m Nov16

CO-BO



*Cariomothis erotylus*

♂

DvG

PE-ND,

CO-BO



*Cariomothis erotylus*

♂

DvG

PE-ND,

CO-BO



*Cariomothis erotylus*

♀

DvG

PE-ND,

CO-BO



*Cariomothis erythromelas*

DvG

PE-VCm, 550m Oct10

CO-BR, Guianas



*Cariomothis erythromelas suffusa*

♂

DvG

BR-ND,

CO-PE



*Cariomothis erythromelas suffusa*

♂

KG

EC-ND,

CO-PE





*Cariomothis erythromelas suffusa* ♂  
KK  
PE-ND, CO-PE



*Cariomothis poeciloptera* ♂  
KG  
CO-CRC, 320m Jun20 CR-EC



*Cariomothis poeciloptera* ♂  
THh  
CO-CRC, 320m CR-EC



*Cariomothis poeciloptera melusina* ♂  
DvG  
CO-ND, PN-EC



*Cariomothis poeciloptera melusina* ♂  
DvG  
CO-ND, PN-EC

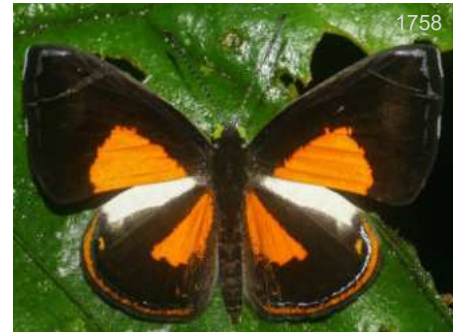

*Cariomothis poeciloptera melusina* ♂  
DvG  
EC-ND, PN-EC



*Cariomothis poeciloptera melusina* ♂  
DvG  
CO-ND, PN-EC



*Cartera vitula*  
RM  
CO-ND, VZ-BO, BR



*Cartera vitula*  
RW  
PE-ND, VZ-BO, BR



*Chalodeta chaonitis*  
DvG  
PE-ND, MX-BO, BR, Guianas



*Chalodeta chaonitis*  
DvG  
PE-ND, MX-BO, BR, Guianas



*Chalodeta chaonitis*  
BB  
CO-ND, - MX-BO, BR, Guianas





*Chalodeta chaonitis*

BB

CO-RSm, 400m Jul19

MX-BO, BR, Guianas



*Chalodeta chaonitis*

DvG

CO-ND,

MX-BO, BR, Guianas



*Chalodeta chaonitis*

DvG

EC-ND,

MX-BO, BR, Guianas



*Chalodeta chaonitis*

DvG

PE-ND,

MX-BO, BR, Guianas



*Chalodeta chaonitis*

DvG

PE-ND,

MX-BO, BR, Guianas



*Chalodeta chaonitis*

DvG

CO-ND,

MX-BO, BR, Guianas



*Chalodeta chaonitis*

BB

CO-RSm, 400m Jul19

MX-BO, BR, Guianas



*Chalodeta chitinsa*

DvG

PE-ND,

CO-BO, BR, Guianas



*Chalodeta chitinsa*

KG

PE-ND,

CO-BO, BR, Guianas



*Chalodeta chitinsa*

DvG

EC-ND,

CO-BO, BR, Guianas



*Chalodeta chitinsa*

DvG

EC-ND,

CO-BO, BR, Guianas



*Chalodeta chlosine*

DvG

PE-ND,

CO-BO, BR





*Chalodeta chlosine*

PE-ND, CO-BO,BR DvG



*Chalodeta chlosine*

PE-ND, CO-BO,BR DvG



*Chalodeta lypera*

PE-ND, 400m GT-PE,BR DvG



*Chalodeta lypera*

CO-VCC, 1650m Mar23 BB GT-PE,BR



*Chalodeta lypera*

CO-VPN, 1450m BB GT-PE,BR



*Chalodeta lypera*

CO-CRC, 320m Ene26 BB GT-PE,BR



*Chalodeta lypera*

CO-CRC, 320m Ene12 BB GT-PE,BR



*Chalodeta lypera*

CO-HFr, 1100m Mar11 BB GT-PE,BR



*Chalodeta lypera*

EC-ND, KG GT-PE,BR



*Chalodeta lypera*

PE-ND, 400m DvG GT-PE,BR



*Chalodeta theodora*

PE-OQ, 1050m DvG CO-BO,BR,AR



*Chalodeta theodora*

CO-ND, Sep06 JT CO-BO,BR,AR





*Chalodeta theodora*

1789

DvG

PE-PNYC, 950m

CO-BO, BR, AR



*Chalodeta theodora*

1790

DvG

AR-ND, 300m

CO-BO, BR, AR



*Chalodeta theodora*

1791

DvG

AR-ND, 300m

CO-BO, BR, AR



*Chalodeta theodora*

1792

TH

BO-ND,

CO-BO, BR, AR



*Chalodeta theodora*

1793

DvG

BO-ND,

CO-BO, BR, AR



*Chamaelimnas briola briola*

1794

BB

CO-CRC, 350m Feb04

CO-PE, BR



*Chamaelimnas briola briola*

1795

DvG

CO-SHyk, 1100m

CO-PE, BR



*Chamaelimnas briola briola*

1796

BB

CO-Pdr, 1100m May19

CO-PE, BR



*Chamaelimnas cydonia*

1797

BB

CO-RRm, 320m

PN-BR



*Chamaelimnas splendens*

1798

HT

BO-ND,

CO-BO



*Charis anius*

1799

♂

DvG

BR-ND,

,VZ, BR, UR, Guianas



*Charis anius*

1800

♂

BB

CO-ND,

,VZ, BR, UR, Guianas





1801

*Charis anius*



DvG

EC-ND,

,VZ,BR,UR,Guianas



1802

*Charis anius*



AN

EC-ND,

,VZ,BR,UR,Guianas



1803

*Charis anius*



DvG

EC-ND,

,VZ,BR,UR,Guianas



1804

*Charis anius*



DvG

BR-ND,

,VZ,BR,UR,Guianas



1805

*Charis anius*



AN

CO-ND,

,VZ,BR,UR,Guianas



1806

*Charis anius*



BB

CO-ND,

,VZ,BR,UR,Guianas



1807

*Charis anius*



DvG

EC-ND,

,VZ,BR,UR,Guianas



1808

*Charis anius*



DvG

EC-ND,

,VZ,BR,UR,Guianas



1809

*Chorinea batesii*

KK

EC-Atrk,

CO-EC,BR,Guianas



1810

*Chorinea bogota*

BB

CO-CdC, 300m

GT-EC



1811

*Chorinea bogota*

KG

PA-ND,

GT-EC



1812

*Chorinea octavius*

AN

EC-ND,

CO-BO,BR,Guianas





*Chorinea octavius*

DvG

EC-ND, 950m

CO-BO, BR, Guianas



*Chorinea octavius*

DvG

CO-Gvr, 200m Feb01

CO-BO, BR, Guianas



*Chorinea octavius*

DvG

PE-ND, 230m

CO-BO, BR, Guianas



*Chorinea octavius*

DvG

CO-Gvr, 200m Feb01

CO-BO, BR, Guianas



*Chorinea octavius*

AN

EC-ND,

CO-BO, BR, Guianas

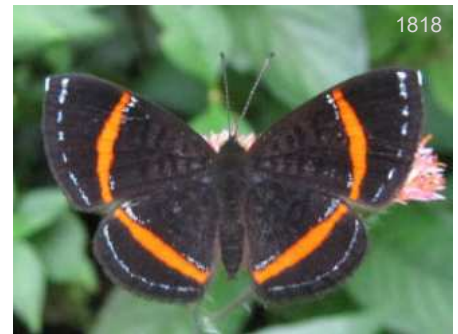

*Crocozona coecias arcuata*

DG

CO-BBv, Ago16

VZ-PE



*Crocozona coecias arcuata*

FM

CO-RP, 560m Feb09

VZ-PE



*Crocozona coecias arcuata*

THn

CO-Afl,

VZ-PE

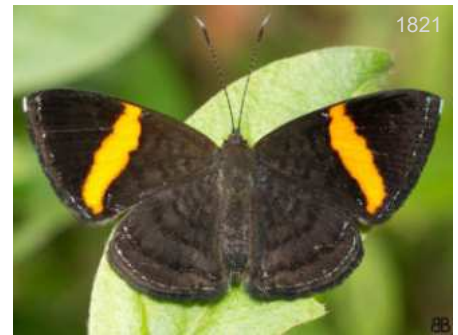

*Crocozona pheretima*

BB

CO-VPN, 1450m

CO



*Crocozona pheretima*

KG

CO-CRC, 320m Jun19

CO



*Crocozona pheretima*

BB

CO-ND, -

CO



*Crocozona pheretima*

KG

CO-CRC, 320m Jun19

CO





1825

BB

*Crocozona pheretima*

BB  
CO

CO-ND, -



1826

BBt  
CO

*Crocozona pheretima*

CO-CRC, 320m Jun20



1827

BB  
CR-BO

*Cyrenia martia themis*

CO-CRC, 350m Feb04

Amazon



1828

BB  
CR-BO

*Cyrenia martia themis*

CO-CRC, 320m Ene11

Amazon



1829

PB  
CR-BO

*Cyrenia martia themis*

CO-CRC, 320m Jun20

Amazon



1830

BB  
CR-BO

*Cyrenia martia themis*

CO-CRC, 350m Feb04

Amazon



1831

♂  
BB  
MX-W

*Detricivora barnesi*

CO-CRC, 320m

EC



1832

♂  
KG  
MX-W

*Detricivora barnesi*

HN-ND,

EC



1833

♀  
BB  
MX-W

*Detricivora barnesi*

CO-ND,

EC



1834

KG  
MX-W

*Detricivora barnesi*

MX-ND,

EC



1835

KG  
MX-W

*Detricivora barnesi*

HN-ND,

EC



1836

♂  
GC

*Detricivora cleonus*

BR-ND, Jun03

VZ-EC, BR, Guianas





1837

*Detritivora cleonus*

♀

AH

PE-ND,

VZ-EC,BR,Guianas



1838

*Detritivora cleonus*

WC

BR-CJL, Jun28

VZ-EC,BR,Guianas



1839

*Detritivora gynaea*

BB

CO-ND, -

CO-PE,BR



1840

*Detritivora gynaea*

GC

PA-PplRd, May28

CO-PE,BR



1841

*Detritivora gynaea*

BB

CO-ND, -

CO-PE,BR



1842

*Detritivora hermodora*

BB

CO-PEH,

CR-VZ,EC

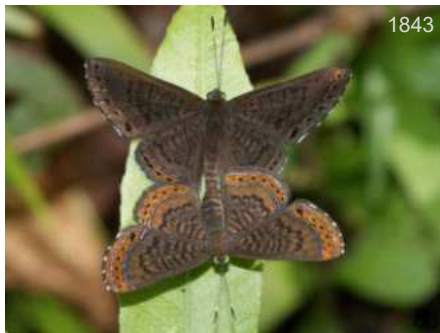

1843

*Detritivora hermodora*

BB

CO-ND,

CR-VZ,EC



1844

*Detritivora hermodora*

BB

CO-Sin, 700m Jun07

CR-VZ,EC



1845

*Detritivora hermodora*

BB

CO-Sin, 700m Jun07

CR-VZ,EC



1846

*Detritivora hermodora*

BB

CO-Sin, 700m Jun01

CR-VZ,EC



1847

*Detritivora hermodora*

BB

CO-ND,

CR-VZ,EC



1848

*Detritivora ma*

WLR

CO-ND, Dec07

CO-PE





*Exoplisia cadmeis*

EP  
PE-TRC, 240m Sep05 HN-PE,BR,PY



*Exoplisia cadmeis*

RC  
PE-TRC, 240m Sep09 HN-PE,BR,PY



*Exoplisia cadmeis*

KG  
PE-TRC, 240m Oct29 HN-PE,BR,PY



*Exoplisia cadmeis*

FH  
PE-TRC, 240m Oct29 HN-PE,BR,PY



*Exoplisia hypochalybe hypochalybe*

Pbdy  
PE-ND, MX-PE



*Exoplisia hypochalybe hypochalybe*

Pbdy  
PE-ND, MX-PE



*Inkana cutisca*

♀  
*Lasaia* BB  
CO-ND, - CO-EC



*Inkana cutisca*

♀  
*Lasaia* BB  
CO-ND, - CO-EC



*Isapis agyrtus falcis*

BB  
CO-PEH, 880m Ago18 CO



*Isapis agyrtus falcis*

BB  
CO-Sin, 780m Ago23 CO



*Isapis agyrtus falcis*

BB  
CO-HLB, 524m - CO



*Isapis agyrtus falcis*

BB  
CO-ND, CO





*Isapis agyrtus falcis*

BB  
CO-ND, CO



*Isapis agyrtus falcis*

BB  
CO-RRm, 320m CO



*Isapis agyrtus sestus*

KG  
EC-ND, CO-BO, BR(Am)



*Isapis agyrtus sestus*

DvG  
PE-ND, 550m CO-BO, BR(Am)



*Isapis agyrtus sestus*

DvG  
EC-ND, CO-BO, BR(Am)



*Isapis agyrtus sestus*

DvG  
PE-ND, 550m CO-BO, BR(Am)



*Isapis agyrtus sestus*

DvG  
EC-ND, CO-BO, BR(Am)



*Isapis agyrtus sestus*

DvG  
EC-ND, CO-BO, BR(Am)



*Isapis agyrtus sestus*

DvG  
PE-ND, CO-BO, BR(Am)



*Isapis agyrtus sestus*

AN  
PE-ND, CO-BO, BR(Am)



*Ithomeis aurantiaca corena*

MEM  
EC-ND, CO-EC



*Ithomeis aurantiaca mimica*

DvG  
EC-ND, CO-BR





*Ithomeis aurantiaca mimica*

EC-ND, DvG  
CO-BR



*Ithomeis aurantiaca trochois*

*Nahida*  
EC-ND, DvG  
CO-EC



*Ithomeis aurantiaca trochois*

*Nahida*  
EC-ND, DvG  
CO-EC



*Ithomeis eulema caucana*

CO-PSJ, 1800m Dic19 BB  
♂  
BB  
CO

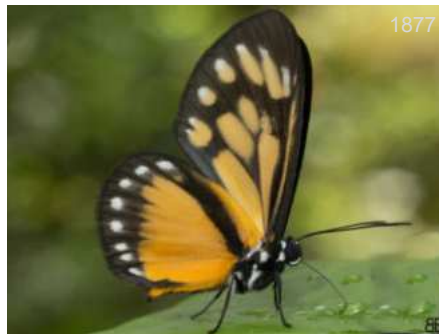

*Ithomeis eulema caucana*

CO-PSJ, 1800m Dic05 BB  
♂  
BB  
CO



*Ithomeis eulema eulema*

CO-CRC, 350m Jul23 BB  
BB  
CO-VZ



*Ithomeis eulema eulema*

CO-CRC, 350m Jul23 BB  
BB  
CO-VZ



*Ithomeis eulema imitatrix*

PA-ND, KG  
PN-CO



*Ithomeis eulema imitatrix*

PA-ND, KG  
PN-CO



*Ithomeis eulema imitatrix*

PA-ND, KG  
PN-CO

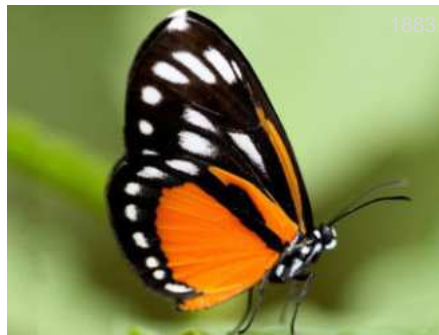

*Ithomeis eulema imitatrix*

PA-ND, KG  
PN-CO



*Ithomeis eulema serena*

CO-Qag, Sep28 CRM  
CO-EC





1885

*Ithomeis eulema serena*

CRM

CO-Qag, Sep27

CO-EC



1886

*Lasaia agesilas agesilas*

♂

DvG

CO-Mzm, 1350m Sep28

-BO,BR,AR,Guianas



1887

*Lasaia agesilas agesilas*

♂

DvG

CO-Mzm, 1350m Sep25

-BO,BR,AR,Guianas



1888

*Lasaia agesilas agesilas*

♂

DvG

CO-Mzm, 1350m Sep28

-BO,BR,AR,Guianas



1889

*Lasaia agesilas agesilas*

♂

DvG

CO-Mzm, 1350m Sep25

-BO,BR,AR,Guianas



1890

*Lasaia agesilas agesilas*

FM

FM

CO-RP, 560m Ago01

-BO,BR,AR,Guianas



1891

*Lasaia agesilas agesilas*

BB

CO-ND, -

-BO,BR,AR,Guianas



1892

*Lasaia agesilas agesilas*

BB

CO-Sin, 780m Nov01

-BO,BR,AR,Guianas



1893

*Lasaia agesilas agesilas*

DvG

PE-ND,

-BO,BR,AR,Guianas



1894

*Lasaia agesilas agesilas*

BB

CO-RSm, 400m Jul19

-BO,BR,AR,Guianas



1895

*Lasaia agesilas agesilas*

BB

CO-Sin, 700m Jun14

-BO,BR,AR,Guianas



1896

*Lasaia agesilas agesilas*

FM

CO-RP, 560m Nov07

-BO,BR,AR,Guianas



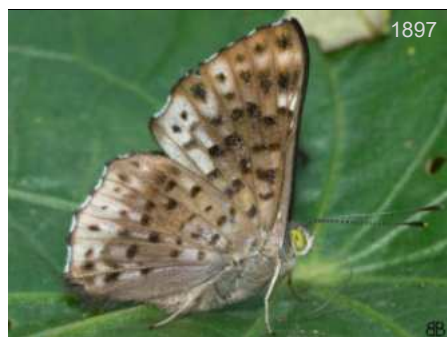

*Lasaia agesilas agesilas*

BB

CO-Sin, 700m May24

-BO, BR, AR, Guianas



*Lasaia arsis*

AN

EC-ND,

MX-PE, GF, PY



*Lasaia arsis*

GC

BR-ND,

MX-PE, GF, PY



*Lasaia arsis*

GC

BR-ND,

MX-PE, GF, PY



*Lasaia arsis*

DvG

AR-ND, 200m

MX-PE, GF, PY

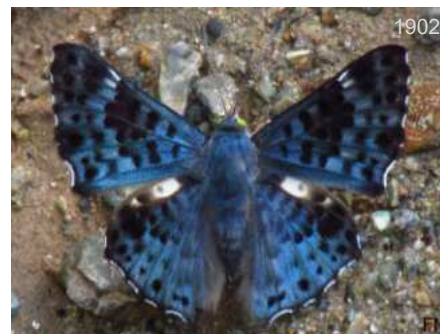

*Lasaia arsis*

FM

CO-RP, 560m Nov07

MX-PE, GF, PY



*Lasaia arsis*

BBt

CO-Sin, 780m May21

MX-PE, GF, PY



*Lasaia arsis*

BB

CO-ND, Dic27

MX-PE, GF, PY



*Lasaia arsis*

DvG

AR-ND, 200m

MX-PE, GF, PY



*Lasaia arsis*

BBt

CO-Sin, 780m May21

MX-PE, GF, PY



*Lasaia meris*

AN

EC-ND,

CO-PE, BR, PY



*Lasaia meris*

GC

BR-ND,

CO-PE, BR, PY





*Lasaia meris*

BR-ND, GC  
CO-PE, BR, PY



*Lasaia moeros*

PE-ND, 900m, KK  
CO-PE



*Lasaia moeros*

PE-ND, TH  
CO-PE

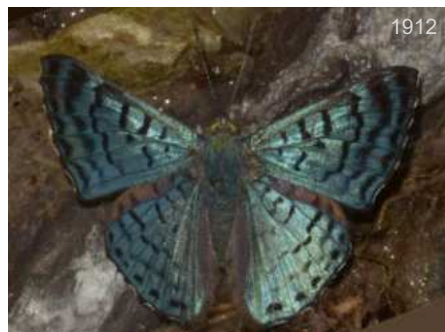

*Lasaia moeros*

CO-SM, Oct11, KK  
CO-PE



*Lasaia moeros*

PE-ND, Nov13, WS  
CO-PE



*Lasaia oileus*

MX-ND, LZ  
MX-AR



*Lasaia oileus*

CO-ND, Jul24, CGz  
MX-AR



*Lasaia pseudomeris*

CO-MMt, 200m Oct18, KK  
!-PE, VZ, BR, Guianas



*Lasaia pseudomeris*

PE-ND, 230m, DvG  
!-PE, VZ, BR, Guianas



*Lasaia pseudomeris*

CO-ND, KK  
!-PE, VZ, BR, Guianas



*Lasaia pseudomeris*

PE-ND, KG  
!-PE, VZ, BR, Guianas



*Lasaia pseudomeris*

CO-Sin, 780m May21, Bbt  
!-PE, VZ, BR, Guianas





*Lyropteryx apollonia diana*

EC-ND, 600m  
DvG  
CO-EC



*Lyropteryx apollonia diana*

EC-ND,  
AN  
CO-EC



*Lyropteryx apollonia diana*

EC-ND,  
KK  
CO-EC



*Lyropteryx apollonia diana*

CO-ND,  
MQ  
CO-EC



*Lyropteryx apollonia diana*

EC-ND, 600m  
DvG  
CO-EC



*Lyropteryx apollonia diana*

EC-ND,  
KK  
CO-EC



*Lyropteryx apollonia diana*

CO-ND,  
MQ  
CO-EC



*Lyropteryx apollonia diana*

CO-RP, 560m Nov07  
FM  
CO-EC



*Lyropteryx bellona incendiaria*

CO-ND,  
♂  
KG  
CO



*Lyropteryx bellona incendiaria*

CO-ND, -  
♂  
BB  
CO



*Lyropteryx bellona incendiaria*

CO-RIR, 1850m Ene31  
♂  
KG  
CO



*Lyropteryx bellona incendiaria*

CO-PSJ, 1800m Ene02  
♂  
BB  
CO





1933  
*Lyropteryx bellona incendiaria* ♂  
*Necyria* BB  
CO-ND, CO



1934  
*Lyropteryx bellona incendiaria* ♂  
*Necyria* BB  
CO-ND, CO



1935  
*Lyropteryx bellona incendiaria* ♂  
*Necyria* KG  
CO-ND, 1900m CO



1936  
*Lyropteryx bellona incendiaria* ♂  
*Necyria* DW  
CO-ND, CO



1937  
*Lyropteryx bellona incendiaria* ♂  
*Necyria* BB  
CO-ND, CO



1938  
*Lyropteryx bellona incendiaria* ♀  
*Necyria* BB  
CO-ND, CO



1939  
*Lyropteryx bellona manco* ♂  
*Necyria* MR  
CO-ND, CO-EC

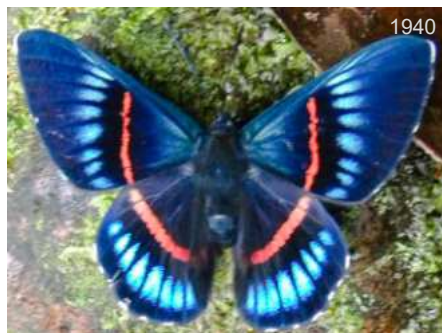

1940  
*Lyropteryx bellona manco* ♂  
*Necyria* TE  
CO-ND, CO-EC

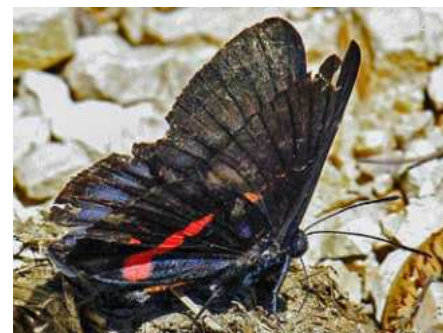

1941  
*Lyropteryx bellona manco* ♂  
*Necyria* MR  
CO-ND, CO-EC



1942  
*Lyropteryx bellona saundersii* ♂  
*Necyria* DW  
CO-ND, VZ-E CO,EC



1943  
*Lyropteryx bellona saundersii* ♂  
*Necyria* FH  
CO-Afl, Jun09 VZ-E CO,EC



1944  
*Lyropteryx bellona saundersii* ♂  
*Necyria* BBt  
EC-ND, VZ-E CO,EC





1945  
*Lyropteryx bellona saundersii* ♀  
*Necyria* DvG  
 EC-ND, VZ-E CO,EC



1946  
*Lyropteryx bellona saundersii* ♀  
*Necyria* AN  
 EC-ND, VZ-E CO,EC



1947  
*Lyropteryx bellona zaneta* ♂  
*Necyria* BB  
 CO-RIT, Ene06 W CO-EC

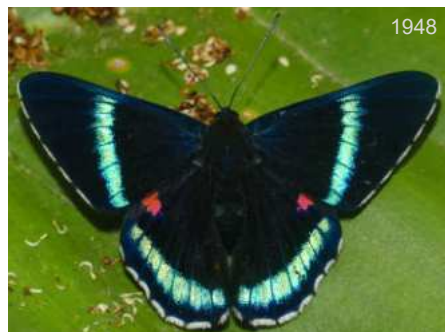

1948  
*Lyropteryx bellona zaneta* ♂  
*Necyria* DvG  
 EC-ND, W CO-EC



1949  
*Lyropteryx bellona zaneta* ♂  
*Necyria* SS  
 CO-Mzm, Sep12 W CO-EC



1950  
*Lyropteryx bellona zaneta* ♂  
*Necyria* BB  
 CO-RIT, 1700m Oct12 W CO-EC



1951  
*Lyropteryx bellona zaneta* ♂  
*Necyria* KG  
 CO-Mzm, 1500m Sep01 W CO-EC



1952  
*Lyropteryx bellona zaneta* ♂  
*Necyria* KG  
 CO-Mzm, 1500m Sep01 W CO-EC



1953  
*Lyropteryx bellona zaneta* ♀  
*Necyria* DvG  
 CO-Mzm, 1700m Jun28 W CO-EC



1954  
*Lyropteryx bellona zaneta* ♀  
*Necyria* NA  
 CO-ND, W CO-EC



1955  
*Lyropteryx bellona zaneta* ♀  
*Necyria* DvG  
 CO-Mzm, 1700m Jun28 W CO-EC



1956  
*Lyropteryx diadocis* DvG  
 PE-ND, CO-PE,BR(Am),GF





*Lyropteryx diadocis*

KK

PE-ND,

CO-PE,BR(Am),GF

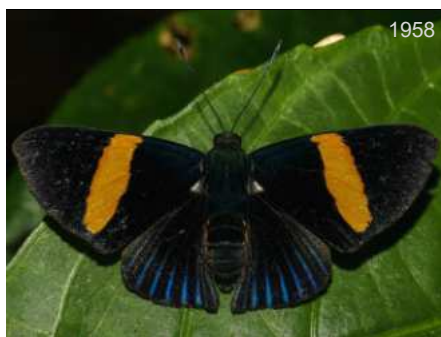

*Lyropteryx diadocis*

DvG

PE-ND,

CO-PE,BR(Am),GF



*Lyropteryx diadocis*

DvG

EC-Atrk, Nov25

CO-PE,BR(Am),GF

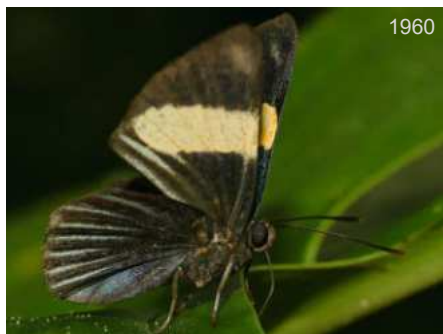

*Lyropteryx diadocis*

DvG

PE-ND,

CO-PE,BR(Am),GF



*Lyropteryx diadocis*

DvG

PE-ND,

CO-PE,BR(Am),GF



*Lyropteryx duellona beltiana*

♀

KP

*Necyria*

PA-ND,

NI-W CO

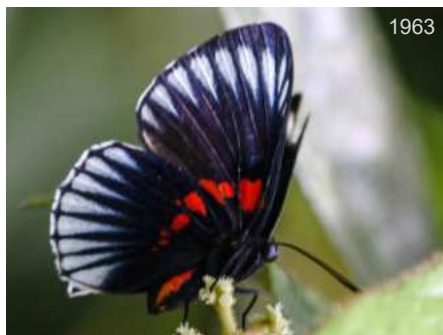

*Lyropteryx duellona beltiana*

♀

*Necyria*

KP

PA-ND,

NI-W CO



*Lyropteryx duellona diva*

♂

*Necyria*

MM

CO-Mzm,

W CO-EC



*Lyropteryx duellona diva*

♂

*Necyria*

DvG

CO-Mzm, 1350m Jun25

W CO-EC



*Lyropteryx duellona diva*

♂

*Necyria*

DvG

CO-Mzm, 1400m Jun09

W CO-EC



*Lyropteryx duellona diva*

♂

*Necyria*

DvG

CO-ND,

W CO-EC



*Lyropteryx duellona diva*

♂

*Necyria*

DvG

CO-Mzm, 1400m Jun09

W CO-EC





*Lyropteryx duellona diva* ♂  
*Necyria* DvG  
 CO-ND, W CO-EC



*Lyropteryx duellona diva* ♂  
*Necyria* JGz  
 CO-ND, Oct21 W CO-EC



*Lyropteryx lyra cleadas* ♂  
 KG  
 CO-Rpau, MX-CO



*Lyropteryx lyra cleadas* ♂  
 BB  
 CO-RSm, 400m Jul19 MX-CO



*Lyropteryx lyra cleadas* ♂  
 PB  
 CO-ND, MX-CO

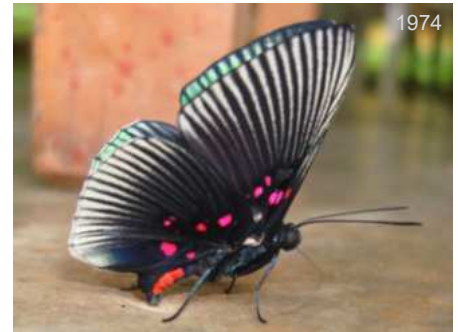

*Lyropteryx lyra cleadas* ♂  
 KG  
 CO-Rpau, MX-CO



*Lyropteryx lyra cleadas* ♂  
 BB  
 CO-RSm, 400m Jul19 MX-CO



*Lyropteryx lyra cleadas* ♂  
 BB  
 CO-ND, 400m MX-CO



*Lyropteryx lyra cleadas* ♀  
 RL  
 HO-ND, MX-CO



*Lyropteryx lyra cleadas* ♀  
 RL  
 HO-ND, MX-CO



*Lyropteryx lyra cleadas* ♂  
 OE  
 CO-Noc, Aug28 MX-CO



*Lyropteryx tersichore* ♂  
 KG  
 BO-ND, CO-BO,BR,PY,GY





*Lyropteryx terpsichore*



KG

BO-ND,

CO-BO,BR,PY,GY



*Melanis cinaron*

BB

CO-RIR, 1850m May14

CO-PE,BR



*Melanis cinaron*

KG

EC-ND,

CO-PE,BR



*Melanis cinaron*

AN

EC-ND,

CO-PE,BR



*Melanis cinaron*

BB

CO-PSJ, 1800m Feb07

CO-PE,BR



*Melanis cinaron*

DvG

PE-ND,

CO-PE,BR



*Melanis cinaron*

KK

EC-ND,

CO-PE,BR



*Melanis cinaron*

DvG

PE-ND,

CO-PE,BR



*Melanis cinaron*

DvG

PE-ND,

CO-PE,BR



*Melanis cinaron*

BB

CO-PSJ, 1800m

CO-PE,BR



*Melanis cratia*

UNC

CO-ND,

CO



*Melanis electron*

DvG

CO-Mnc, 700m

BZ-PE,BR,Guianas





*Melanis electron*

BB

CO-Sin, 780m Ago16

BZ-PE,BR,Guianas



*Melanis electron*

DvG

CO-SM, 750m

BZ-PE,BR,Guianas



*Melanis electron*

DvG

CO-Gvr, 200m Feb02

BZ-PE,BR,Guianas



*Melanis electron*

BB

CO-HLB, 524m -

BZ-PE,BR,Guianas



*Melanis electron*

DvG

CO-Gvr, 200m Feb02

BZ-PE,BR,Guianas



*Melanis electron*

BB

CO-HLB, 524m -

BZ-PE,BR,Guianas



*Melanis electron melantho*

DvG

PA-ND, 550m

BZ-N CO



*Melanis electron melantho*

BB

CO-ND, -

BZ-N CO



*Melanis electron melantho*

BB

CO-ND, -

BZ-N CO



*Melanis electron melantho*

BB

CO-Sin, 780m Jun14

BZ-N CO



*Melanis electron pronostriga*

DvG

BR-ND, 80m

CO-VZ,BR,Guianas



*Melanis electron pronostriga*

DvG

BR-ND, 80m

CO-VZ,BR,Guianas





*Melanis hodia*

BB  
CO-PSJ, 1800m CO-VZ



*Melanis hodia*

BB  
CO-PSJ, 1800m CO-VZ



*Melanis hodia*

KG  
CO-Jard, 1500m CO-VZ



*Melanis hodia*

BB  
CO-Ang, 1900m Feb05 CO-VZ



*Melanis hodia*

BB  
CO-Ang, 1900m Feb05 CO-VZ



*Melanis hodia*

BB  
CO-PSJ, 1800m CO-VZ



*Melanis leucophlegma*

BB  
CO-GMq, 5m Dic29 CO-PE



*Melanis leucophlegma*

JSn  
EC-ND, CO-PE



*Melanis leucophlegma*

KG  
PE-ND, CO-PE



*Melanis leucophlegma*

DW  
EC-ND, CO-PE



*Melanis leucophlegma*

DW  
EC-ND, CO-PE



*Melanis leucophlegma*

JSn  
EC-ND, CO-PE





*Melanis marathon assimulata*

CO-SM, 750m  
 DvG  
 CO



*Melanis marathon assimulata*

CO-ND, 750m  
 DvG  
 CO



*Melanis marathon marathon*

CO-LPC, 800m  
 BB  
 CO-PE



*Melanis marathon marathon*

CO-ND,  
 BB  
 CO-PE



*Melanis marathon marathon*

CO-RP, 560m Ene31  
 FM  
 CO-PE



*Melanis marathon marathon*

PE-ND, 500m  
 KG  
 CO-PE



*Melanis marathon marathon*

CO-RP, 560m Ago01  
 FM  
 CO-PE



*Melanis marathon marathon*

CO-LPC, 1050m  
 BB  
 CO-PE

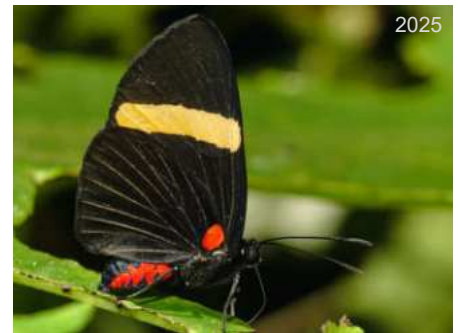

*Melanis marathon marathon*

PE-ND, 500m  
 DvG  
 CO-PE



*Melanis passiena*

PE-RctI, 1970m Nov14  
 ♀  
 KK  
 CO-BO



*Melanis passiena*

EC-ND,  
 DvG  
 CO-BO



*Melanis passiena*

PE-CoR,  
 KG  
 CO-BO





*Melanis passiena*

EC-ND, CO-BO DvG



*Melanis passiena*

PE-ND, 1100m CO-BO DvG



*Melanis pixe corvina*

CO-PSJ, 1800m Feb07 BB CO



*Melanis pixe sanguinea*

PA-ND, HN-CO KP



*Melanis pixe sanguinea*

PA-ND, HN-CO KP



*Melanis pseudoalena*

CO-PSJ, 1800m Feb1 BB CO



*Melanis pseudoalena*

CO-PSJ, 1800m Feb25 BB CO



*Melanis pseudoalena*

CO-PSJ, 1800m Feb07 BB CO



*Melanis pseudoalena*

CO-PSJ, 1800m Feb11 BB CO



*Melanis pseudoalena*

CO-PSJ, 1800m Feb25 BB CO



*Melanis smithiae xarifa*

EC-ND, 600m VZ-EC,BR,GF KG



*Melanis smithiae xarifa*

CO-ND, 1300m VZ-EC,BR,GF DvG





2041

*Melanis smithiae xarifa*

DvG

EC-Atrk, Nov25

VZ-EC,BR,GF



2042

*Metacharis lucius*

♂

DvG

CO-Bvt, 200m

VZ-BO,BR,Guianas



2043

*Metacharis lucius*

♂

DvG

PE-ARCC, Nov01

VZ-BO,BR,Guianas



2044

*Metacharis lucius*

♂

DvG

PE-ARCC, Nov01

VZ-BO,BR,Guianas



2045

*Metacharis lucius*

♀

DvG

GY-ND,

VZ-BO,BR,Guianas



2046

*Metacharis lucius*

♀

DvG

PE-ARCC, 230m Sep05

VZ-BO,BR,Guianas



2047

*Metacharis regalis indissimilis*

♂

DvG

CO-ND, 200m

CO-PE



2048

*Metacharis regalis indissimilis*

♂

DvG

CO-Bvt, 200m

CO-PE



2049

*Metacharis regalis indissimilis*

♂

KG

EC-ND,

CO-PE



2050

*Metacharis regalis indissimilis*

♀

KK

EC-ND,

CO-PE



2051

*Metacharis regalis indissimilis*

DvG

EC-Ten, Oct28

CO-PE



2052

*Metacharis syloes*

♂

DvG

PE-CoR, Nov24

VZ-BO





*Metacharis syloes*

♂

DvG

PE-CoR, Nov15

VZ-BO



*Metacharis syloes*

♂

DvG

PE-CoR, Nov15

VZ-BO



*Metacharis syloes*

♀

BB

CO-FCy,

VZ-BO



*Metacharis victrix*

♂

FM

CO-Rpau, Ene30

NI-W EC



*Metacharis victrix*

BB

BB

CO-RSm, 400m Jul19

NI-W EC



*Metacharis victrix*

BB

BB

CO-QLH, 700m Abr04

NI-W EC



*Metacharis victrix*

BB

CO-CRC, 320m Abr05

NI-W EC



*Metacharis victrix*

BB

BB

CO-RSm, 400m Jul19

NI-W EC



*Metacharis xanthocraspedum*

♂

DvG

EC-ND, Sep15

CO-EC



*Metacharis xanthocraspedum*

♂

DvG

EC-ND, Sep15

CO-EC



*Monethe albertus albertus*

DvG

DvG

PE-AMZ, Jun17

CO-PE,BR,GF



*Monethe albertus albertus*

DvG

DvG

PE-AMZ, Jun17

CO-PE,BR,GF





*Monethe albertus albertus*

CO-RP, 560m Ago01



*Monethe albertus rudolphus*

CO-ND, -



*Monethe albertus rudolphus*

CO-ND, -



*Monethe albertus rudolphus*

CO-ND, -



*Notheme erota diadema*

PE-ND, -



*Notheme erota diadema*

CO-Gurc, 690m -



*Notheme erota diadema*

CO-Gurc, 690m -



*Notheme erota diadema*

BR-ND, -



*Notheme erota diadema*

BR-ND, -



*Notheme erota diadema*

PE-ND, -

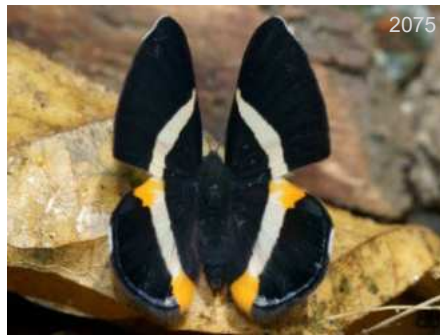

*Notheme erota diadema*

CO-Gurc, 690m -



*Notheme erota diadema*

CO-Sin, 780m Ago16





2077

*Notheme erota diadema*

BR-ND, GC  
MX-BO



2078

*Oco ocellata*

*Seco* DvG  
CO-Mnc, 640m VZ-CO



2079

*Panara phereclus*

EC-ND, AN  
VZ-BO, BR, Guianas



2080

*Panara phereclus*

EC-ND, AN  
VZ-BO, BR, Guianas



2081

*Panara phereclus*

PE-ND, 1050m DvG  
VZ-BO, BR, Guianas



2082

*Panara phereclus*

PE-ND, DvG  
VZ-BO, BR, Guianas



2083

*Panara phereclus*

PE-ND, DvG  
VZ-BO, BR, Guianas



2084

*Panara phereclus*

PE-ND, KK  
VZ-BO, BR, Guianas

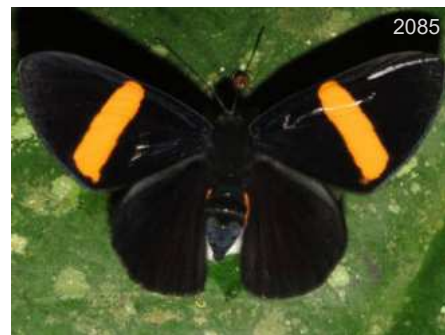

2085

*Panara phereclus*

PE-VCm, 550m Oct29 DvG  
VZ-BO, BR, Guianas



2086

*Panara phereclus*

PE-ND, DvG  
VZ-BO, BR, Guianas



2087

*Panara phereclus*

PE-VCm, 550m Oct29 DvG  
VZ-BO, BR, Guianas



2088

*Panara phereclus*

PE-ND, DvG  
VZ-BO, BR, Guianas





*Panara phereclus*

PE-ND, VZ-BO, BR, Guianas



*Parcella amarynthina*

CO-ND, - PN-AR, GF



*Parcella amarynthina*

CO-Gurc, 690m - PN-AR, GF

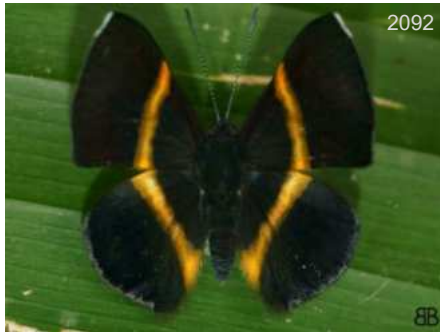

*Parcella amarynthina*

CO-CRC, 320m Ene26 PN-AR, GF



*Parcella amarynthina*

CO-Sin, 780m Jul04 PN-AR, GF



*Parcella amarynthina*

CO-Gurc, 690m - PN-AR, GF



*Parcella amarynthina*

CO-RP, 560m Nov07 PN-AR, GF



*Parcella amarynthina*

PE-Cus, Nov08 PN-AR, GF



*Parcella amarynthina*

CO-ND, - PN-AR, GF



*Pheles heliconides*

PE-VCm, 550m Sep18 PE, BR(Am), Guianas



*Pheles heliconides*

PE-ND, PE, BR(Am), Guianas



*Pheles heliconides*

PE-ND, PE, BR(Am), Guianas





2101

*Pheles ochracea*

♀

DvG

PA-ND,

PN-VZ



2102

*Pheles ochracea*

♀

TS

PA-ND,

PN-VZ



2103

*Pheles ochracea*

♀

DvG

PA-ND,

PN-VZ



2104

*Pheles strigosa strigosa*

♂

BB

CO-CRC, 320m

MX-VZ



2105

*Pheles strigosa strigosa*

♂

DW

CO-CRC, 350m

MX-VZ



2106

*Pheles strigosa strigosa*

♀

BB

CO-Hag, 295m Jun07

MX-VZ



2107

*Pheles strigosa strigosa*

♀

KG

CO-CRC, 350m

MX-VZ



2108

*Rhetus arcus*

♂

BB

CO-Gurc, 690m Oct30

MX-BO,BR,Guianas



2109

*Rhetus arcus*

♀

LTz

CO-ND, Jul15

MX-BO,BR,Guianas



2110

*Rhetus arcus*

♂

BB

CO-ND, -

MX-BO,BR,Guianas



2111

*Rhetus arcus pacificus*

♂

DvG

EC-ND,

W CO-W EC



2112

*Rhetus dysonii caligosus*

♂

BB

CO-ND, -

CR-EC





2113

*Rhetus dysonii caligosus*

♂

BB

CO-ND,

CR-EC



2114

*Rhetus dysonii caligosus*

♂

BB

CO-QEV, 1970m

CR-EC



2115

*Rhetus dysonii caligosus*

♂

BB

CO-ND, -

CR-EC



2116

*Rhetus dysonii caligosus*

♀

DvG

CO-Smal, 800m

CR-EC



2117

*Rhetus dysonii caligosus*

♀

KG

CO-Oqy, 1850m Sep13

CR-EC



2118

*Rhetus dysonii caligosus*

♀

KG

CO-Oqy, 1850m Sep13

CR-EC



2119

*Rhetus dysonii psecas*

♂

DvG

PE-Mrd, 1350m

CO-BO, BR



2120

*Rhetus dysonii psecas*

♂

BB

CO-Mzm, 1350m Ene07

CO-BO, BR



2121

*Rhetus dysonii psecas*

♂

DvG

PE-Mrd, 1450m

CO-BO, BR

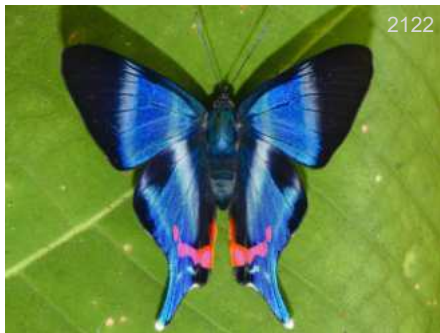

2122

*Rhetus dysonii psecas*

♂

DvG

PE-Mrd, 1350m

CO-BO, BR



2123

*Rhetus dysonii psecas*

♂

DvG

PE-Mrd, 1350m

CO-BO, BR



2124

*Rhetus dysonii psecas*

♂

KG

PE-ND,

CO-BO, BR





2125

*Rhetus dysonii psecas*

♂

BB

CO-Mzm, 1350m Ene07

CO-BO,BR



2126

*Rhetus dysonii psecas*

♂

KK

PE-ND,

CO-BO,BR

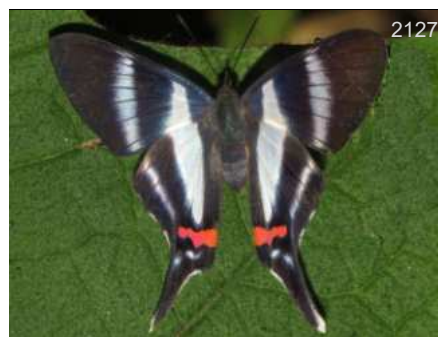

2127

*Rhetus dysonii psecas*

♀

DvG

CO-Mzm, 1400m

CO-BO,BR



2128

*Rhetus dysonii psecas*

♀

DvG

CO-Mzm, 1400m

CO-BO,BR



2129

*Rhetus periander*

BB

CO-RSm, 400m Jul19

MX-PE,BR,Guianas



2130

*Rhetus periander*

BB

CO-ND, -

MX-PE,BR,Guianas

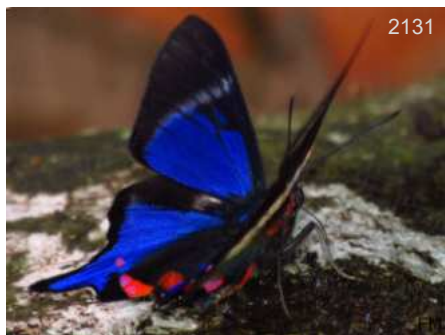

2131

*Rhetus periander*

FM

CO-RP, 560m Nov07

MX-PE,BR,Guianas



2132

*Rhetus periander*

BB

CO-RSm, 400m Ago02

MX-PE,BR,Guianas



2133

*Rhetus periander*

KK

CO-MMt, 200m Oct17

MX-PE,BR,Guianas



2134

*Rhetus periander*

KK

CO-MMt, 200m Oct17

MX-PE,BR,Guianas



2135

*Rhetus periander*

FM

CO-RP, 560m Nov07

MX-PE,BR,Guianas



2136

*Rhetus periander*

KG

CO-Jer,

MX-PE,BR,Guianas





*Rhetus periander*

KK

CO-MMt, 200m Oct17

MX-PE,BR,Guianas



*Rhetus periander*

BB

CO-VPN, 1450m Sep21

MX-PE,BR,Guianas



*Rhetus periander*

BB

CO-CRC, 320m Ene27

MX-PE,BR,Guianas



*Rhetus periander*

FM

CO-RNM, 150m Jun21

MX-PE,BR,Guianas



*Rhetus periander laonome*

♂

AN

EC-ND,

CO-BO,BR



*Rhetus periander laonome*

AN

PE-ND,

CO-BO,BR



*Rhetus periander periander*

♀

WC

-ND,

CO-VZ,Guianas,BO



*Rhetus periander periander*

RC

BR-ND,

CO-VZ,Guianas,BO



*Rhetus periander periander*

GC

-ND,

CO-VZ,Guianas,BO



*Rhetus periander periander*

GC

-ND,

CO-VZ,Guianas,BO



*Rhetus periander periander*

RC

BR-ND,

CO-VZ,Guianas,BO



*Rhetus periander periander*

WC

-ND,

CO-VZ,Guianas,BO





2149

*Rhetus periander periander*

BR-ND, CO-VZ, Guianas, BO



2150

*Riodina lysippus lysias*

BR-ND, GC CO-BO



2151

*Riodina lysippus lysias*

CO-ND, 200m DvG CO-BO



2152

*Riodina lysippus lysias*

BR-ND, DW CO-BO



2153

*Riodina lysippus lysias*

BR-ND, GC CO-BO



2154

*Riodina lysippus lysias*

CO-CCri, 300m Ago6 BB CO-BO

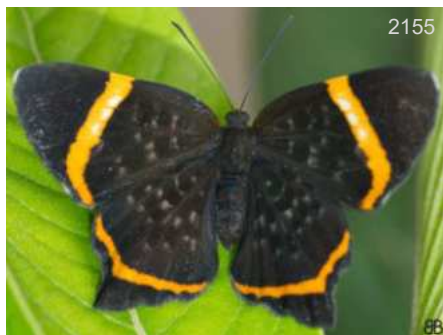

2155

*Riodina lysippus lysias*

CO-CCri, 300m Ago6 BB CO-BO

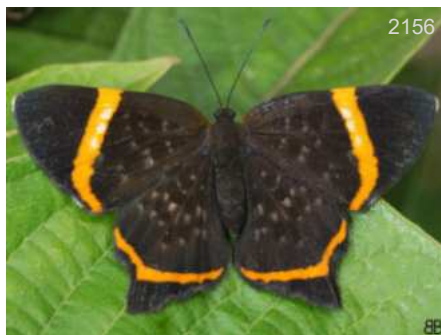

2156

*Riodina lysippus lysias*

CO-CCri, 300m Ago6 BB CO-BO



2157

*Riodina lysippus lysias*

CO-ND, - BB CO-BO



2158

*Riodina lysippus lysias*

BR-ND, GC CO-BO



2159

*Seco calagutis*

EC-ND, DW CO-PE



2160

*Seco calagutis*

EC-ND, DW CO-PE





*Seco calagutis*

PE-ND, DvG  
CO-PE

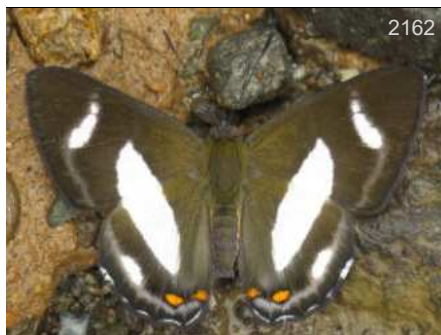

*Siseme alectryo alectryo*

CO-Oqy, 1850m May30, DvG  
CO-EC

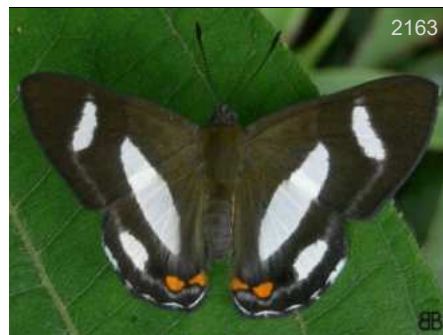

*Siseme alectryo alectryo*

CO-ND, BB  
CO-EC



*Siseme alectryo alectryo*

CO-PSJ, 1800m Feb01, BB  
CO-EC



*Siseme alectryo spectanda*

CO-Afl, KG  
CO-EC



*Siseme alectryo spectanda*

EC-ND, DvG  
CO-EC

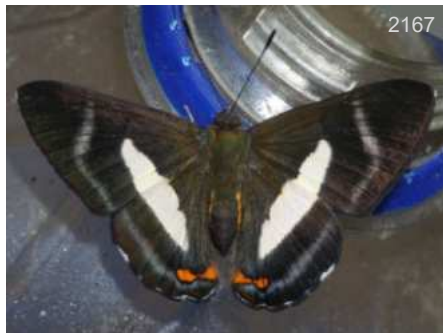

*Siseme alectryo spectanda*

CO-Afl, THn  
CO-EC



*Siseme alectryo spectanda*

EC-ND, DvG  
CO-EC



*Siseme alectryo tantilla*

CO-SM, Oct11, KG  
CO



*Siseme alectryo tantilla*

CO-SM, Oct11, DW  
CO



*Siseme aristoteles antioquensis*

CO-Bel, JJ  
CO



*Siseme aristoteles antioquensis*

CO-Bel, JJ  
CO





*Siseme aristoteles aristoteles*

EC-ND, DW  
CO-E EC



*Siseme aristoteles aristoteles*

EC-ND, ALW  
CO-E EC



*Siseme aristoteles leucodesma*

CO-RAD, Jan28 CRM  
CO



*Siseme aristoteles minerva*

CO-ND, KG  
CO-EC



*Siseme aristoteles minerva*

CO-ND, KG  
CO-EC



*Siseme aristoteles sprucei*

CO-RIT, 1700m Oct12 BB  
CO-EC



*Siseme aristoteles sprucei*

CO-ND, BB  
CO-EC



*Siseme aristoteles sprucei*

EC-ND, AN  
CO-EC



*Siseme aristoteles sprucei*

EC-ND, DvG  
CO-EC

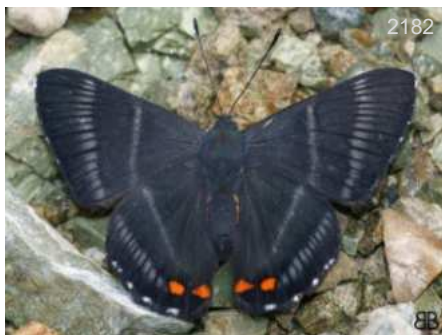

*Siseme aristoteles sprucei*

CO-ND, BB  
CO-EC



*Siseme aristoteles sprucei*

CO-ND, BB  
CO-EC



*Siseme aristoteles sprucei*

CO-ND, 2200m JSn  
CO-EC





2185

*Siseme aristoteles sprucei*

EC-ND, DvG  
CO-EC



2186

*Siseme neurodes caudalis*

PE-ND, KK  
CO-BO



2187

*Siseme neurodes caudalis*

BO-ND, KG  
CO-BO



2188

*Siseme neurodes caudalis*

BO-ND, TH  
CO-BO



2189

*Siseme neurodes caudalis*

BO-ND, DvG  
CO-BO



2190

*Siseme neurodes neurodes*

EC-ND, DvG  
VZ-PE



2191

*Siseme neurodes neurodes*

CO-ND, DvG  
VZ-PE



2192

*Siseme neurodes neurodes*

CO-ND, KG  
VZ-PE



2193

*Siseme neurodes neurodes*

CO-VPN, 1450m, BB  
VZ-PE



2194

*Siseme neurodes neurodes*

CO-VPN, 1450m Sep21, BB  
VZ-PE



2195

*Siseme neurodes neurodes*

CO-ND, -, BB  
VZ-PE



2196

*Siseme neurodes neurodes*

CO-VPN, 1450m Sep21, BB  
VZ-PE





2197

*Siseme neurodes neurodes*

CO-ND, KW VZ-PE



2198

*Siseme neurodes neurodes*

EC-ND, DvG VZ-PE



2199

*Siseme pallas pallas*

CO-ND, - BB VZ-CO



2200

*Siseme pallas pallas*

CO-ND, BB VZ-CO



2201

*Siseme pallas pallas*

CO-ND, BB VZ-CO



2202

*Siseme pallas xanthogramma*

EC-ND, DvG CO-BO



2203

*Siseme pallas xanthogramma*

PE-ND, DvG CO-BO



2204

*Siseme pallas xanthogramma*

EC-ND, AN CO-BO



2205

*Siseme pallas xanthogramma*

CO-ND, KG CO-BO



2206

*Siseme pallas xanthogramma*

PE-ND, KG CO-BO



2207

*Siseme pallas xanthogramma*

CO-ND, DW CO-BO



2208

*Siseme pallas xanthogramma*

PE-ND, DvG CO-BO





2209

*Siseme pallas xanthogramma*

EC-ND, DvG  
CO-BO



2210

*Siseme pedias*

CO-ND, PC  
CO-PE



2211

*Syrmatia aethiops*

PE-PNM, AN  
CR-PE, BR



2212

*Syrmatia aethiops*

PE-ND, IA  
CR-PE, BR



2213

*Syrmatia lamia*

PE-ND, RH  
CO-BR, PE



2214

*Syrmatia nyx*

BR-ND, 950m Jan22, DvG  
-BO, BR, AR, Guianas



2215

*Syrmatia nyx*

BR-CJL, Sep08, WC  
-BO, BR, AR, Guianas



2216

*Syrmatia nyx*

BO-ND, GS  
-BO, BR, AR, Guianas



2217

*Syrmatia nyx*

BR-ND, AF  
-BO, BR, AR, Guianas



2218

*Syrmatia nyx*

BR-ND, 950m Jan22, DvG  
-BO, BR, AR, Guianas



2219

*Syrmatia nyx*

BR-ND, 950m Jan22, DvG  
-BO, BR, AR, Guianas



2220

*Themone pais bambino*

BR-CJL, Jun18, AJ  
CO-BR(AM)





2221

*Themone poecila*

KG

PE-ND,

CO,PE-BR,Guianas



2222

*Themone poecila*

DvG

PE-ARCC, 260m Aug28

CO,PE-BR,Guianas



2223

*Themone poecila*

KG

PE-ND,

CO,PE-BR,Guianas



2224

*Themone poecila*

DvG

PE-ARCC, 260m Aug28

CO,PE-BR,Guianas



2225

*Themone pulcherrima*

DvG

PE-ARCC, Aug28

CO-BO,BR,SU



2226

*Themone pulcherrima*

DvG

PE-ND,

CO-BO,BR,SU



2227

*Themone pulcherrima*

DvG

PE-ARCC, Aug23

CO-BO,BR,SU



2228

*Themone pulcherrima*

DvG

PE-ND,

CO-BO,BR,SU



infGUIDE Pais SUBFAMILIA Photo Guide

Esta versión del catálogo se generó el **Date of report** domingo, 22 de septiembre de 2024

Busque versión nueva de esta guía gratis en:

<https://www.butterflycatalogs.com/>

Look for a newer version of this free guide in:





# Lycaenidae





# Taxonomía familia Lycaenidae

## Taxonomy family Lycaenidae

En este listado colocamos todos los géneros que están en el Neotrópico para la familia, agrupados por subfamilia de tal manera que se pueda saber la clasificación taxonomica de un género y el orden en la guía o listado. Todos los géneros no necesariamente estan en un país o localidad. Se numeran para saber cuantos géneros hay en la

We have listed below all the Neotropical genera in the family within each subfamily, to help with locating a particular genus. All genera are not necessarily in one country or locality.

GUIDE País Clasificación hasta Genero

domingo, 22 de septiembre de 2024

## Lycaenidae

Subfamilia - Subfamily <b>Theclinae</b>	14 <i>Marachina</i>	Subtribu - Subtribe <b>Paiwarriina</b>	Subtribu - Subtribe <b>Calycopidina</b>
Tribu - Tribe <b>Eumaeini</b>	15 <i>Nesiostrymon</i>	33 <i>Annamaria</i>	50 <i>Argentostriatius</i>
Subtribu - Subtribe <b>Eumaeina</b>	16 <i>Paraspiculatus</i>	34 <i>Fasslantonius</i>	51 <i>Arzecla</i>
1 <i>Brevianta</i>	17 <i>Penaincisalia</i>	35 <i>Kolana</i>	52 <i>Badecla</i>
2 <i>Eumaeus</i>	18 <i>Phothecla</i>	36 <i>Paiwarria</i>	53 <i>Calycopis</i>
3 <i>Micandra</i>	19 <i>Timaeta</i>	Subtribu - Subtribe <b>Cupattheclina</b>	54 <i>Camissecla</i>
4 <i>Mithras</i>	Subtribu - Subtribe <b>Atlidina</b>	37 <i>Cupatthecla</i>	55 <i>Electrostrymon</i>
5 <i>Theorema</i>	20 <i>Arcas</i>	38 <i>Dabreras</i>	56 <i>Gigantorubra</i>
6 <i>Thestius</i>	21 <i>Atlides</i>	Subtribu - Subtribe <b>Parrhasiina</b>	57 <i>Kisutam</i>
Subtribu - Subtribe <b>Rhammina</b>	22 <i>Brangas</i>	39 <i>Apuecla</i>	58 <i>Lamprospilus</i>
7 <i>Balintus</i>	23 <i>Denivia</i>	40 <i>Beatheclus</i>	59 <i>Mercedes</i>
8 <i>Johnsonita</i>	24 <i>Pseudolycaena</i>	41 <i>Dicya</i>	60 <i>Rubroserrata</i>
9 <i>Lathecla</i>	25 <i>Theritas</i>	42 <i>Ignata</i>	61 <i>Serratofalca</i>
10 <i>Podanotum</i>	Subtribu - Subtribe <b>Evenina</b>	43 <i>Michaelus</i>	62 <i>Ziegleria</i>
11 <i>Rhamma</i>	26 <i>Evenus</i>	44 <i>Oenomaus</i>	Subtribu - Subtribe <b>Strymonina</b>
12 <i>Salazaria</i>	Subtribu - Subtribe <b>Jantheclina</b>	45 <i>Olynthus</i>	63 <i>Arawacus</i>
Subtribu - Subtribe <b>Timaetina</b>	27 <i>Allosmaitia</i>	46 <i>Parrhasius</i>	64 <i>Hypostrymon</i>
13 <i>Busbiina</i>	28 <i>Aveexcrenota</i>	47 <i>Symbiopsis</i>	65 <i>Panthiades</i>
	29 <i>Contrafacia</i>	48 <i>Thepytus</i>	66 <i>Rekoa</i>
	30 <i>Enos</i>	Subtribu - Subtribe <b>Ipideclina</b>	67 <i>Strymon</i>
	31 <i>Janthecla</i>	49 <i>Ipidecla</i>	68 <i>Thereus</i>
	32 <i>Laothus</i>		Subtribu - Subtribe <b>Strephonotina</b>



# Lycaenidae

---

69	<i>Aubergina</i>	Subfamilia - Subfamily <b>Polyommatinae</b>
70	<i>Celmia</i>	
71	<i>Decussata</i>	
72	<i>Gargina</i>	
73	<i>Gossenia</i>	Tribu - Tribe <b>Polyommadini</b>
74	<i>Iaspis</i>	
75	<i>Ministrymon</i>	Subtribu - Subtribe <b>Sin Subtribu</b>
76	<i>Nicolaea</i>	
77	<i>Ostrinotes</i>	91 <i>Brephidium</i>
78	<i>Siderus</i>	92 <i>Cupido</i>
79	<i>Strephonota</i>	93 <i>Hemiargus</i>
80	<i>Terenthina</i>	94 <i>Itylos</i>
81	<i>Theclopsis</i>	95 <i>Leptotes</i>
82	<i>Tmolus</i>	96 <i>Zizula</i>
Subtribu - Subtribe <b>Callophryidina</b>		
83	<i>Chalybs</i>	
84	<i>Chlorostrymon</i>	
85	<i>Cyanophrys</i>	
86	<i>Erora</i>	
87	<i>Magnastigma</i>	
88	<i>Ocaria</i>	
89	<i>Semonina</i>	
90	<i>Thaeides</i>	



Subfamilia - Subfamily

# Theclinae



*Tmolus echion*

Foto: Juan Guillermo Jaramillo V.



Familia - Family

# Lycaenidae

Subfamilia - Subfamily

# Theclinae

Lycaenidae de Colombia

Theclinae

Eumaeini

Tribu - Tribe

Eumaeini

Subtribu - Subtribe

Eumaeina



*Brevianta bathoryon*

1

EC-Cal,

DvG

W CO-EC



*Brevianta bathoryon*

2

EC-Cal, Sep05

BB

W CO-EC



*Brevianta busa*

3

HO-ND,

RGd

MX-EC



*Brevianta ematheon*

4

PE-ARCC,

DvG

VZ-PE,BR,SU



*Brevianta ematheon*

5

EC-Atrk,

KK

VZ-PE,BR,SU



*Brevianta tolmidis*

6

NI-ND, May12

RL

MX-CO



*Brevianta undulata*

7

PE-CoR, 1040m Sep29

BB

VZ-PE





8

*Brevianta undulata*

BB  
PE-CoR, 1040m Sep29  
VZ-PE



9

*Eumaeus godartii*

JMD  
PA-ND,  
NI-EC



10

*Eumaeus godartii*

WC  
PA-ND,  
NI-EC



11

*Eumaeus minyas*

DvG  
PE-ND, Nov25  
CO-BO, BR



12

*Eumaeus toxana*

AN  
EC-Atrk,  
VZ-BO, BR

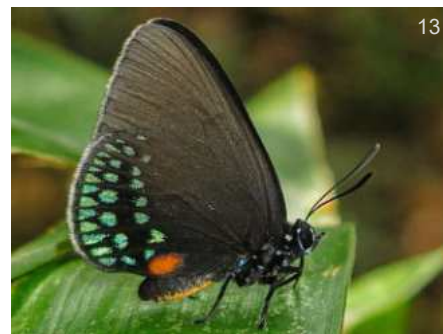

13

*Eumaeus toxana*

RHy  
PE-ND, Feb03  
VZ-BO, BR



*Eumaeus toxana*

DW  
PE-ND,  
VZ-BO, BR



15

*Micandra aegides* ♂

KG  
EC-Cal,  
VZ-PE



16

*Micandra aegides* ♀

DvG  
EC-Bañ,  
VZ-PE



17

*Micandra aegides*

DvG  
PE-ND, Sep30  
VZ-PE



18

*Micandra comae* ♂

DvG  
EC-Cal,  
CO-PE



19

*Micandra comae* ♀

KK  
CO-RIT,  
CO-PE



*Micandra comae*

♀

DvG

EC-Cal,

CO-PE

*Micandra comae*

♀

DvG

EC-Caj,

CO-PE

*Micandra comae*

♀

DvG

EC-Orq,

CO-PE

*Micandra comae*

DvG

CO-Mzm, 2600m

CO-PE

*Micandra dignota*

DvG

PE-Wyq,

CO-BO

*Micandra ion*

DvG

PE-RctI,

CO-PE

*Micandra platyptera*

♂

DvG

PE-PNYC,

CR-BO,GF

*Micandra platyptera*

♀

AN

EC-WS,

CR-BO,GF

*Micandra platyptera*

♀

BB

CO-PSJ, 1800m Nov21

CR-BO,GF

*Micandra platyptera*

♀

BB

CO-QEV, 1975m

CR-BO,GF

*Micandra platyptera*

♀

BB

CO-QEV, 1975m

CR-BO,GF

*Micandra platyptera*

♀

BB

CO-QEV, 1975m

CR-BO,GF





32

*Micandra platyptera*

♀

BB

CO-PSJ, 1850m Oct17

CR-BO,GF



33

*Mithras nautes*

♂

DvG

PE-ARCC,

VZ-PE,BR

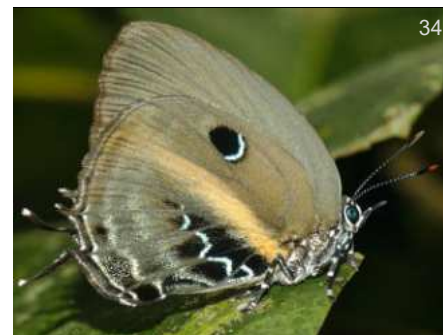

34

*Mithras nautes*

♀

DvG

PE-ARCC,

VZ-PE,BR



35

*Mithras nautes*

RH

BR-CJL,

VZ-PE,BR



36

*Theorema dysmenia*

FM

CO-ND,

CO-PE



37

*Theorema dysmenia*

Spy

PE-ND,

CO-PE



38

*Theorema sapho*

SO

EC-ND,

PN-EC



39

*Thestius epopea*

DvG

CO-Mzm, 1350m

NI-BO



40

*Thestius epopea*

DvG

CO-Mzm, 1350m

NI-BO



41

*Thestius epopea*

DvG

CO-Mzm, 1350m

NI-BO



42

*Thestius meridionalis*

♂

KNc

PE-PNM,

PN-BO,BR



43

*Thestius meridionalis*

♂

DvG

EC-ND, 550m

PN-BO,BR





44

*Thestius meridionalis*

♂

DvG

CO-MMt, 200m

PN-BO, BR



45

*Thestius meridionalis*

♂

FM

CO-RP, 560m Ago23

PN-BO, BR



46

*Thestius meridionalis*

♂

DvG

CO-SM, 750m

PN-BO, BR



47

*Thestius meridionalis*

♀

DvG

EC-AJL, 400m

PN-BO, BR

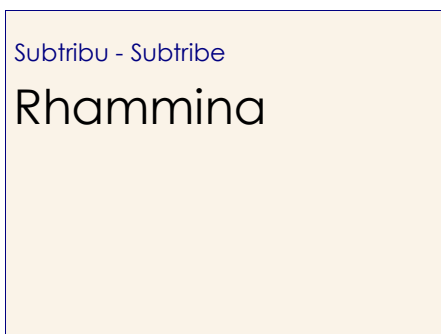

Subtribu - Subtribe

Rhammina



48

*Balintus tityrus*

DvG

EC-WS,

CO-BO



49

*Balintus tityrus*

DvG

EC-WS,

CO-BO



50

*Balintus tityrus*

BB

CO-RIR, 1850m -

CO-BO



51

*Johnsonita auda*

♂

BB

CO-ND, -

PN-PE, VZ



52

*Johnsonita auda*

RRt

CO-ND, May25

PN-PE, VZ



53

*Johnsonita auda*

DvG

PE-Rctf,

PN-PE, VZ



54

*Johnsonita auda*

BB

CO-SFx, 2600m May18

PN-PE, VZ





55

*Johnsonita auda*

BB  
CO-ND, PN-PE,VZ



56

*Johnsonita auda*

KG  
PE-Mrd, PN-PE,VZ



57

*Johnsonita auda*

BB  
CO-QEV, 1940m PN-PE,VZ



58

*Johnsonita carpia*

NMo  
CO-ND, Aug04 CO-EC



59

*Johnsonita carpia*

JT  
CO-Mzm, 1570m Jul10 CO-EC



60

*Johnsonita pardoa*

THn  
CO-Jard, VZ-BO



61

*Johnsonita pardoa*

AN  
PE-ND, VZ-BO



62

*Johnsonita turquisca*

THn  
EC-ND, Nov24 CO-EC



63

*Lathecla latagus*

DvG  
CO-Mzm, MX-BO,GF,BR?



64

*Lathecla latagus*

DvG  
PE-Mrd, MX-BO,GF,BR?



65

*Podanotum metallicus*

JSM  
CO-ND, Mar27 CO



66

*Podanotum vanewrighti*

SFn  
EC-ND, Jul15 CO





*Rhamma adunca*

EC-ND, AN  
CO-EC



*Rhamma arria*

CO-RPF, 3000m VZ-BO,AR



*Rhamma arria*

CO-Mzm, AH  
VZ-BO,AR



*Rhamma arria*

PE-Way, 3000m Oct13 VZ-BO,AR



*Rhamma arria*

PE-ND, 2800m Oct20 VZ-BO,AR



*Rhamma bilix*

CO-Mzm, Leo  
CO-BR



*Rhamma bilix*

CO-Mzm, Leo  
CO-BR



*Rhamma commodus*

CO-PSJ, 1800m Dic19 VZ-BO



*Rhamma commodus*

CO-PSJ, 1800m Dic19 BB  
VZ-BO

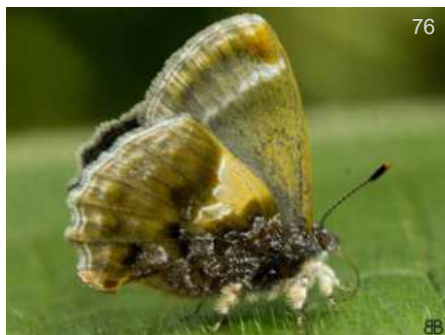

*Rhamma commodus*

CO-PSJ, 1800m Dic19 BB  
VZ-BO



*Rhamma comstocki*

CO-RPF, 3000m CO-PE



*Rhamma comstocki*

CO-ND, May06 FM  
CO-PE





*Rhamma familiaris*

*Paralustrus*  
EC-Caj,

DvG  
CO-BO



*Rhamma familiaris*

*Paralustrus*  
EC-Sidr,

KG  
CO-BO



*Rhamma hybla*

*Shapiroana*  
EC-Caj,

DvG  
CO-PE



*Rhamma mishma*

CO-Jard,

JSn  
CO(SNSM)



*Rhamma oxida*

PE-ND, 3800m Oct15

DvG  
CO-PE



*Rhamma oxida*

CO-ND, 2600m Feb03

DvG  
CO-PE



*Salazaria sala*

EC-ND, Nov12

THn  
CO-PE



*Salazaria sala*

CO-Oqy, 1850m Jun04

PB  
CO-PE



*Salazaria sala*

CO-Mzm, May28

DvG  
CO-PE

Subtribu - Subtribe  
Timaetina



*Busbiina bosora*

EC-Orq,

AN  
CO-PE,BR,GF



*Busbiina bosora*

PE-ARCC, 230m Sep03

DvG  
CO-PE,BR,GF





90

*Marachina maraches*

DvG

CO-Mzm, 1700m

CO-BO



91

*Marachina maraches*

DvG

PE-RctI,

CO-BO



92

*Nesiostrymon calchinia*

KG

CO-RIT, 1700m Sep22

MX-AR



93

*Nesiostrymon calchinia*

DvG

CO-Mzm, 1700m

MX-AR



94

*Nesiostrymon celona*

DvG

PE-PNYC,

MX-BR



95

*Nesiostrymon celona*

OE

CO-ND,

MX-BR



96

*Nesiostrymon celona*

DvG

PE-Rmpt,

MX-BR



97

*Nesiostrymon endela*

MFI

BR-ND, Apr20

VZ-PE,BR(Pr)



98

*Nesiostrymon tristis*

PB

CO-ND, 2600m

HN-CO,BR(MT)



99

*Paraspiculatus colombiensis*

*Mithras*

DvG

PE-FA, 1400m Nov12

CO-BO,BR,GF



100

*Paraspiculatus colombiensis*

*Mithras*

DvG

PE-FA, 1350m Nov09

CO-BO,BR,GF



101

*Paraspiculatus colombiensis*

*Mithras*

DvG

CO-Mzm, 1800m

CO-BO,BR,GF





*Paraspiculatus elis*

*Mithras*

EC-PmpL, 540m Jul22

BB

CO,E EC-PE,BR,SU



*Paraspiculatus elis*

*Mithras*

EC-Ten,

AN

CO,E EC-PE,BR,SU



*Paraspiculatus elis*

*Mithras*

EC-PmpL,

DvG

CO,E EC-PE,BR,SU



*Paraspiculatus grande*

CO-Mzm, 1500m Aug18

JT

CO-EC



*Paraspiculatus grande*

CO-Mzm, 1500m Aug18

JT

CO-EC



*Paraspiculatus lilyana*

EC-ND, Nov30

DvG

CO-EC



*Paraspiculatus noemi*

CO-Mzm, 1500m Aug19

JT

MX-W EC



*Paraspiculatus orobia*

*Mithras*  
CO-CRC, 320m Jun20

♂

BBt

CO-BO,BR,AR



*Paraspiculatus orobia*

*Mithras*  
PE-MWC,

DvG

CO-BO,BR,AR



*Paraspiculatus orobia*

*Mithras*

EC-Orq,

DvG

CO-BO,BR,AR



*Paraspiculatus orobia*

*Mithras*

EC-Atrk,

TH

CO-BO,BR,AR



*Paraspiculatus orobia*

*Mithras*

PE-Plm,

DvG

CO-BO,BR,AR





114

*Paraspiculatus orobia**Mithras*  
PE-ND,AN  
CO-BO,BR,AR

115

*Paraspiculatus orocana**Mithras*  
EC-WS, 1400m Sep21DvG  
CO-PE

116

*Paraspiculatus orocana**Mithras*  
CO-ND, 1300m Jul16DJF  
CO-PE

117

*Paraspiculatus orocana**Mithras*  
CO-ND, 1300m Jul16DJF  
CO-PE

118

*Penaincisalia browni*

EC-ND, Oct21

Jvu  
CO-EC

119

*Penaincisalia browni*

EC-Loj, Dec01

RRt  
CO-EC

120

*Penaincisalia loxurina**Thecloxurina*  
PE-Wyq,DvG  
CO-BO,VZ,AR

121

*Penaincisalia loxurina**Thecloxurina*  
CO-SFx, 2600m May18BB  
CO-BO,VZ,AR

122

*Penaincisalia loxurina**Thecloxurina*  
CO-SFx, 2800m May16BB  
CO-BO,VZ,AR

123

*Penaincisalia loxurina**Thecloxurina*  
CO-SFx, 2800m May16BB  
CO-BO,VZ,AR

124

*Penaincisalia loxurina**Thecloxurina*  
CO-SFx, 2800m May16BB  
CO-BO,VZ,AR

125

*Penaincisalia loxurina**Thecloxurina*  
CO-SFx, 2800m May16BB  
CO-BO,VZ,AR





126

*Penaincisalia loxurina*

*Thecloxurina*  
CO-Mzm, 2600m

DvG  
CO-BO,VZ,AR



127

*Penaincisalia penai*

EC-PaP,

AN  
CO-PE



128

*Penaincisalia santamarta*

*Thecloxurina*  
CO-SLz, 2600m May18

DvG  
CO



129

*Penaincisalia swarthea*

*Thecloxurina*  
EC-Loj,

DvG  
CO-EC



130

*Phothecla photismos*

PE-Mrd,

DvG  
VZ-PE



131

*Timaeta tema*

*Temecla*  
PE-PntL,

DvG  
CO-BO,BR



132

*Timaeta tema*

*Temecla*  
BO-Vtu,

♀  
KK  
CO-BO,BR



133

*Timaeta tema*

*Temecla*  
PE-ARCC,

♀  
DvG  
CO-BO,BR



134

*Timaeta timaeus*

PE-Rctl,

♂  
DvG  
CO-BO



135

*Timaeta timaeus*

♂  
CO-ND, -

BB  
CO-BO



136

*Timaeta timaeus*

♂  
CO-ND,

BB  
CO-BO



137

*Timaeta timaeus*

♂  
CO-PSJ, 1800m

BB  
CO-BO





138

*Timaeta timaeus*

♀

BB

CO-RIR, 1850m -

CO-BO



139

*Timaeta timaeus*

♀

DvG

PE-CoR,

CO-BO



140

*Timaeta trochus*

♀

KK

PE-CoR,

CO-PE



141

*Timaeta weneri*

♀

DvG

EC-ND, 1400m

CO-EC



142

*Timaeta weneri*

♀

DvG

EC-ND, 1400m

CO-EC

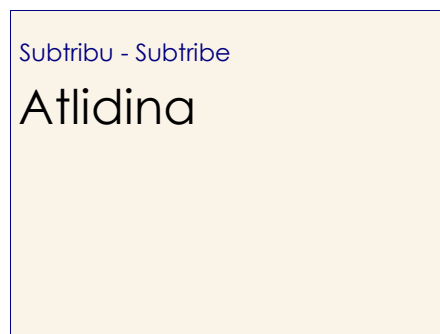

Subtribu - Subtribu

Atlidina



143

*Arcas cypria*

RSb

MX-Ctm, Aug20

MX-VZ



144

*Arcas gozmanyi*

CRM

CO-ND, Dec05

CR-EC



145

*Arcas gozmanyi*

Leo

CO-Mzm,

CR-EC



146

*Arcas gozmanyi*

BB

CO-PSJ, 1800m Ago06

CR-EC



147

*Arcas gozmanyi*

KP

PA-ND,

CR-EC



148

*Arcas imperialis*

♂

DvG

PE-Qtz,

MX-AR





149

*Arcas imperialis*

♂

DvG

PE-ARCC,

MX-AR



150

*Arcas imperialis*

♂

DvG

PE-ARCC,

MX-AR



151

*Arcas imperialis*

♀

BB

CO-ND, -

MX-AR



152

*Arcas splendor*

DJD

CO-ND, Sep24

CR-EC



153

*Arcas tuneta*

THn

EC-ND,

CO-BO,BR,Guianas



154

*Arcas tuneta*

DvG

PE-ARCC, 230m Aug30

CO-BO,BR,Guianas



155

*Arcas tuneta tuneta*

BB

CO-Rmo, 1830m Feb26

CO-BO,BR



156

*Atlides atys*

♂

DvG

PE-ARCC,

PN-BO,BR



157

*Atlides atys*

♀

FM

CO-ND,

PN-BO,BR



158

*Atlides atys*

DvG

PE-ARCC, 230m Sep05

PN-BO,BR



159

*Atlides dahnersi*

DvG

CO-Mzm, 2450m Oct19

W CO-EC



160

*Atlides dahnersi*

DvG

CO-Mzm, 2450m Oct19

W CO-EC





161

*Atlides havila*

PE-Owl, 2300m Dec01  
DvG  
CO-BO



162

*Atlides havila*

BO-Cor,  
GS  
CO-BO



163

*Atlides inachus*

PE-ND, Abr19  
AN  
MX-BR



164

*Atlides inachus*

PE-PNM,  
AN  
MX-BR



165

*Atlides inachus*

CO-Mzm,  
Leo  
MX-BR



166

*Atlides polybe*

PN-Bqt, May03  
♂  
DW  
MX-AR



167

*Atlides polybe*

CO-Mzm, Sep26  
♂  
DvG  
MX-AR



168

*Atlides polybe*

MX-HTn, Nov23  
♂  
KD  
MX-AR



169

*Atlides rustan*

CO-ND, May31  
♂  
FM  
MX-BO, BR, AR



170

*Atlides rustan*

PE-VCm, 550m Nov02  
♂  
DvG  
MX-BO, BR, AR



171

*Atlides rustan*

PE-Jgu,  
♀  
DvG  
MX-BO, BR, AR



172

*Atlides rustan*

PE-ND,  
OE  
MX-BO, BR, AR





173

*Atlides rustan*

GN

CO-Vill, Oct25

MX-BO,BR,AR



174

*Brangas carthaea*

DvG

PE-Rmpt, 1050m Nov28

MX-N PE

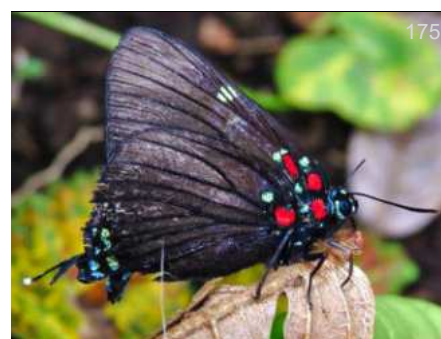

175

*Brangas carthaea*

DW

PN-Bqt,

MX-N PE



176

*Brangas felderi*

DvG

EC-WS, 1400m Dec03

CO-PE

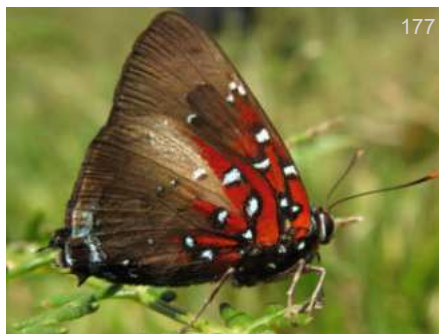

177

*Brangas felderi*

CRm

CO-ND, 1750m Ago01

CO-PE



178

*Brangas getus*

DvG

PE-ARCC,

MX-BO,BR,AR



179

*Brangas getus*

DvG

CO-SM, 750m

MX-BO,BR,AR



180

*Brangas getus*

DvG

PE-ARCC,

MX-BO,BR,AR



181

*Brangas getus*

JT

CO-Oqy, 1450m Sep21

MX-BO,BR,AR



182

*Brangas neora*

♀

BB

CO-GMq, 5m

MX-BR



183

*Brangas neora*

♀

BB

CO-GMq, 5m

MX-BR



184

*Brangas neora*

DvG

PE-VCm, 550m Nov02

MX-BR





185

*Brangas rambutorum*

CO-Glp, JOG  
CO-VZ



186

*Brangas rita*

CO-ND, GN  
PN-CO



187

*Denivia acontius*

*Theritas* DvG  
PE-ND, Oct15 PN-Amaz



188

*Denivia augustinula*

*Theritas* ♀  
NI-ND, Dec06 RL  
MX-N CO



189

*Denivia augustinula*

*Theritas* SS  
HN-ND, MX-N CO



190

*Denivia crines*

*Theritas/Lucilda* PD  
CR-ND, Jul18 CR-CO



191

*Denivia crines*

*Theritas/Lucilda* JT  
CO-SM, Jan19 CR-CO



192

*Denivia crines*

*Theritas/Lucilda* JT  
CO-SM, Jan19 CR-CO



193

*Denivia danaus*

*Theritas/Lucilda* DvG  
CO-Mzm, 1400m VZ-PE



194

*Denivia danaus*

*Theritas/Lucilda* DvG  
CO-Mzm, 1400m VZ-PE



195

*Denivia hemon*

*Theritas* ♂  
EC-ND, Cdr  
MX-BO, BR, AR



196

*Denivia hemon*

*Theritas* ♂  
EC-ND, Mnz  
MX-BO, BR, AR





197

*Denivia hemon*

♀

*Theritas*

BBt

CO-CRC, 320m Jun21

MX-BO,BR,AR



198

*Denivia hemon*

♀

*Theritas*

GC

PA-ND,

MX-BO,BR,AR



199

*Denivia hemon*

♀

*Theritas*

BB

CO-HNp, 200m Ene29

MX-BO,BR,AR



200

*Denivia lissus*

♂

*Theritas*

DvG

PE-ARCC,

MX-BO,BR,AR



201

*Denivia lissus*

♂

*Theritas*

DvG

PE-ARCC,

MX-BO,BR,AR



202

*Denivia lissus*

♂

*Theritas*

KG

PE-CoR,

MX-BO,BR,AR



203

*Denivia lissus*

♀

*Theritas*

DvG

PE-Qtz,

MX-BO,BR,AR



204

*Denivia lissus*

♀

*Theritas*

DvG

PE-Qtz,

MX-BO,BR,AR



205

*Denivia lissus*

♀

*Theritas*

CRm

CO-Mco, Oct02

MX-BO,BR,AR



206

*Denivia margaritacea**Theritas/Lucilda*

DvG

EC-Cal, 1200m Sep13

W CO-EC,VZ



207

*Denivia monica*

EC-Qtz,

DvG

VZ-BO



208

*Denivia monica*

PE-Qtz,

DvG

VZ-BO





209

*Denivia monica*

PE-Qtz,

KG  
VZ-BO

210

*Denivia phegeus**Theritas*  
PE-ND,♂  
AN  
CO-BO,VZ,BR

211

*Denivia phegeus**Theritas*  
PE-ARCC,♀  
DvG  
CO-BO,VZ,BR

212

*Denivia phegeus**Theritas*  
PE-ND,♀  
AN  
CO-BO,VZ,BR

213

*Denivia phegeus**Theritas*  
CO-Bvt, 200m Ene31DvG  
CO-BO,VZ,BR

214

*Denivia phegeus**Theritas*  
PE-Qtz,DvG  
CO-BO,VZ,BR

215

*Denivia silma*

CO-ND, Dec26

WLR  
CO,PE-BR,GY,PY

216

*Denivia theocritus**Theritas*  
MX-Mue,♂  
WC  
MX-EC,VZ

217

*Denivia theocritus**Theritas*  
CO-ND,♂  
BB  
MX-EC,VZ

218

*Denivia theocritus**Theritas*  
CO-ND, -♂  
BB  
MX-EC,VZ

219

*Denivia viresco**Theritas*  
PE-ARCC,♂  
DvG  
CO-BO,BR(Ma),GF

220

*Denivia viresco**Theritas*  
PE-ARCC,♂  
DvG  
CO-BO,BR(Ma),GF





221

*Denivia viresco*

♀

*Theritas*  
PE-ARCC,

CO-BO, BR(Ma), GF

DvG



222

*Pseudolycaena damo*

♂

EC-ND,

MX-EC, VZ

KW



223

*Pseudolycaena damo*

♂

PN-Vant,

MX-EC, VZ

KP



224

*Pseudolycaena damo*

♀

CO-ND, -

MX-EC, VZ

BB



225

*Pseudolycaena marsyas*

♂

EC-Ten,

NI?-AR

SS



226

*Pseudolycaena marsyas*

♂

CO-MMt, 200m Oct20

NI?-AR

KK



227

*Pseudolycaena marsyas*

♂

CO-Tft, 574m

NI?-AR

BB



228

*Pseudolycaena marsyas*

♀

CO-RP, 560m Nov07

NI?-AR

FM



229

*Pseudolycaena marsyas*

♀

CO-SNc, 474m

NI?-AR

BB



230

*Pseudolycaena marsyas*

BB

CO-Sin, 780m Jun14

NI?-AR



231

*Pseudolycaena marsyas*

KK

PE-Jgu,

NI?-AR



232

*Pseudolycaena marsyas*

DvG

BO-Volc,

NI?-AR





233

*Pseudolycaena marsyas*

KK

PE-Jgu,

NI?-AR



234

*Pseudolycaena marsyas*

BB

CO-Sin, 700m Jul05

NI?-AR



235

*Theritas drucei*

MCC

BR-ND, Apr25

CO-BR(RJ,SC)



236

*Theritas drucei*

MCC

BR-ND,

CO-BR(RJ,SC)



237

*Theritas mavors*

♂

FM

CO-RP, 560m Jul25

MX-BO,BR,GY



238

*Theritas mavors*

♂

FM

CO-ND, May31

MX-BO,BR,GY



239

*Theritas mavors*

♂

FM

CO-RP, 560m Feb09

MX-BO,BR,GY



240

*Theritas mavors*

♀

BB

CO-ND,

MX-BO,BR,GY



241

*Theritas mavors*

♀

BB

CO-SJn, 800m Sep12

MX-BO,BR,GY



242

*Theritas paupera*

BB

CO-PSJ, 1800m Abr26

CO-PE,VZ



243

*Theritas paupera*

DvG

CO-Mzm, 1800m

CO-PE,VZ

Subtribu - Subtribe  
Evenina





244

*Evenus batesii*

DvG

PE-ARCC, 230m Sep02

MX-BR,AR

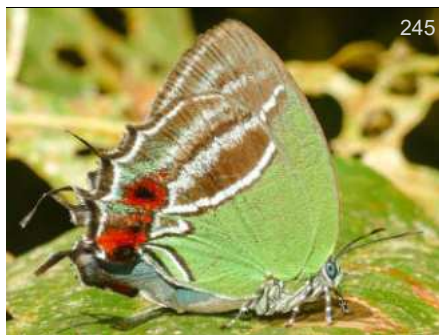

245

*Evenus batesii*

DvG

EC-Pmpl,

MX-BR,AR



246

*Evenus batesii*

FM

CO-RP, 560m Ago23

MX-BR,AR



247

*Evenus candidus*

♀

JLH

PN-Caz, Jul15

PN-Amz,GF



248

*Evenus coronata*

CRm

CO-ND, 2300m Oct02

MX-PE



249

*Evenus felix*

AN

EC-Ten,

VZ-PE



250

*Evenus gabriela*

DvG

EC-Atrk,

CO-PE,BR,GF



251

*Evenus gabriela*

DvG

EC-Atrk,

CO-PE,BR,GF



252

*Evenus regalis*

JJ

CO-ND, May06

MX-BR,AR



253

*Evenus regalis*

MCC

BR-ND, Abr02

MX-BR,AR



254

*Evenus regalis*

KK

EC-Atrk,

MX-BR,AR



255

*Evenus satyroides*

♂

DvG

PE-ND,

CO-BO,VZ,BR





256

*Evenus satyroides*

♂

KK

EC-Atrk,

CO-BO,VZ,BR



257

*Evenus satyroides*

♂

GC

BR-CJL,

CO-BO,VZ,BR



258

*Evenus satyroides*

♀

DvG

PE-ND,

CO-BO,VZ,BR

Subtribu - Subtribe  
Jantheclina



259

*Allosmaitia myrtusa*

DvG

PE-Jgu,

PN-BO,BR



260

*Allosmaitia myrtusa*

DvG

EC-Orq,

PN-BO,BR



261

*Allosmaitia strophius*

DvG

EC-Atrk,

US(Tx)-BO,BR,AR

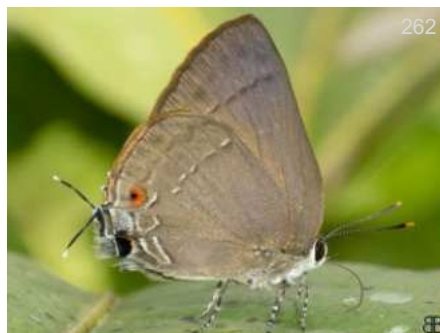

262

*Allosmaitia strophius*

BB

CO-Mco,

US(Tx)-BO,BR,AR



263

*Allosmaitia strophius*

DvG

PE-Qtz,

US(Tx)-BO,BR,AR



264

*Allosmaitia strophius*

AN

PE-VCm,

US(Tx)-BO,BR,AR



265

*Allosmaitia strophius*

DvG

PE-ARCC,

US(Tx)-BO,BR,AR



266

*Allosmaitia strophius*

DvG

PE-ARCC,

US(Tx)-BO,BR,AR





267

*Allosmaitia strophius*

DvG

EC-WS,

US(Tx)-BO,BR,AR



268

*Allosmaitia strophius*

BB

CO-Mco,

US(Tx)-BO,BR,AR



269

*Aveexcrenota anna*

♂

*Theritas*

DPt

CO-PYm, 2100m Nov04

CO-PE



270

*Contrafacia ahola*

KG

MX-Oax, Jul08

MX-VZ,W EC



271

*Contrafacia ahola*

DvG

EC-Mnd, 1050m Nov15

MX-VZ,W EC



272

*Contrafacia ahola*

WC

MX-HCcd, Nov23

MX-VZ,W EC



273

*Contrafacia bassania*

KG

MX-Ord, Nov20

MX-CO



274

*Contrafacia bassania*

MS

MX-Ord, Nov20

MX-CO



275

*Contrafacia imma*

BB

CO-VCC, 1650m Mar18

MX-BO,BR,AR



276

*Contrafacia imma*

BB

CO-VCC, 1650m Mar18

MX-BO,BR,AR



277

*Contrafacia imma*

BB

CO-VCC, 1650m Mar18

MX-BO,BR,AR



278

*Contrafacia imma*

BB

CO-VPN, 1450m

MX-BO,BR,AR





279

*Contrafacia imma*

BB

CO-VPN, 1450m

MX-BO, BR, AR



280

*Contrafacia marmoris*

DvG

EC-Mnd, Dec02

CO-EC



281

*Enos falerina*

JM

GT-ND,

MX-BO, BR



282

*Enos falerina*

RnM

VZ-ND,

MX-BO, BR



283

*Enos myrtea*

FM

CO-RNM, 150m Jun21

CO-PE, BR



284

*Enos myrtea*

DvG

PE-ARCC, 230m Oct01

CO-PE, BR



285

*Enos thara*

BBn

PN-Vant, Jul07

MX-AR



286

*Janthecla cydonia*

BB

CO-FCy, -

CR-W EC



287

*Janthecla cydonia*

BB

CO-FCy, -

CR-W EC



288

*Janthecla janthina*

♂

BB

CO-RSm, 400m Mar05

MX-VZ, EC



289

*Janthecla janthina*

DvG

PN-PplRd, May02

MX-VZ, EC



290

*Janthecla leea*

DvG

BR-RG,

CO-BO, BR, GF





291

*Janthecla leea*

AN  
EC-Atrk, CO-BO, BR, GF



292

*Janthecla rocena*

DvG  
PE-ARCC, MX-BO, BR, AR



293

*Janthecla rocena*

DvG  
PE-ARCC, MX-BO, BR, AR



294

*Janthecla rocena*

KK  
PE-ARCC, MX-BO, BR, AR



295

*Janthecla sista*

DvG  
PE-Qtz, CO-BO, BR, VZ



296

*Janthecla sista*

DvG  
PE-Qtz, CO-BO, BR, VZ



297

*Janthecla sista*

AN  
PE-ND, CO-BO, BR, VZ



298

*Laothus gibberosa*

♂  
DvG  
*Gibbosa*  
EC-Rho, CO-BO



299

*Laothus gibberosa*

♂  
BB  
*Gibbosa*  
CO-ND, - CO-BO



300

*Laothus gibberosa*

♂  
FM  
*Gibbosa*  
CO-RP, 560m CO-BO



301

*Laothus gibberosa*

♀  
DvG  
*Gibbosa*  
PE-Qtz, CO-BO



302

*Laothus gibberosa*

♀  
DvG  
*Gibbosa*  
EC-Orq, CO-BO





303

*Laothus gibberosa*  
*Gibbosa*  
CO-PSJ, 1800m

♀

BB  
CO-BO



304

*Laothus gibberosa*  
*Gibbosa*  
CO-PSJ, 1800m

♀

KG  
CO-BO



305

*Laothus gibberosa*  
*Gibbosa*  
PE-Qtz,

DvG

CO-BO



306

*Laothus oceia*  
CO-ND,

DW

MX-CO



307

*Laothus oceia*  
CO-Mzm, 1700m

DvG

MX-CO



308

*Laothus viridicans*  
PE-Qtz,

DvG

VZ-BO



309

*Laothus viridicans*  
EC-Cal,

DvG

VZ-BO



310

*Laothus viridicans*  
CO-ND, -

BB

VZ-BO



311

*Laothus viridicans*  
EC-Loj,

AN

VZ-BO

Subtribu - Subtribe  
**Paiwariina**



312

*Annamaria columbia*  
*Airamanna*  
CO-Mzm,

♂

Leo  
CO



313

*Annamaria columbia*  
*Airamanna*  
CO-Mzm, Sep23

♂

DvG  
CO





314

*Annamaria columbia*

♀

*Airamanna*

DvG

CO-Mzm, 1700m Jun28

CO



315

*Annamaria columbia*

♀

*Airamanna*

DvG

CO-Mzm, 1700m Jun28

CO



316

*Annamaria columbia*

♀

*Airamanna*

DvG

CO-Mzm, 1150m Ene07

CO



317

*Annamaria draudti**Lamasina*

JK

MX-Oax, Aug30

MX-EC



318

*Annamaria draudti**Lamasina*

Awr

EC-Mnd, Nov03

MX-EC



319

*Annamaria lathyi**Lamasina*

Amo

CO-Mco, Mar18

CO-PE



320

*Annamaria lathyi**Lamasina*

DvG

PE-PMp, 1050m Dec02

CO-PE



321

*Annamaria rhapsissima*

♂

*Airamanna*

DvG

PE-Mrd,

CO-BO



322

*Annamaria rhapsissima*

♀

*Airamanna*

DvG

PE-Qtz,

CO-BO



323

*Annamaria rhapsissima*

♀

*Airamanna*

AN

PE-PNM,

CO-BO



324

*Fasslantonius chuchuvia*

♂

*Paiwarria*

Leo

CO-Mzm,

CO-EC



325

*Fasslantonius chuchuvia*

JT

*Paiwarria*

CO-Mzm, 1900m Jul24

CO-EC





326

*Fasslantonius chuchuvia*

*Paiwarria*  
CO-Mzm, Ago18

JT  
CO-EC

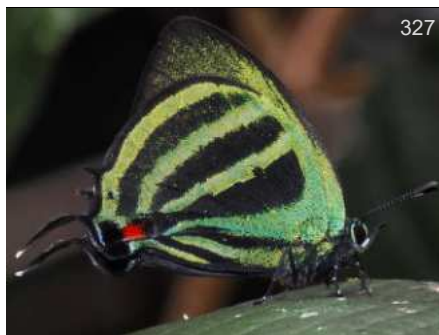

327

*Fasslantonius chuchuvia*

*Paiwarria*  
CO-Mzm, Ago18

JT  
CO-EC

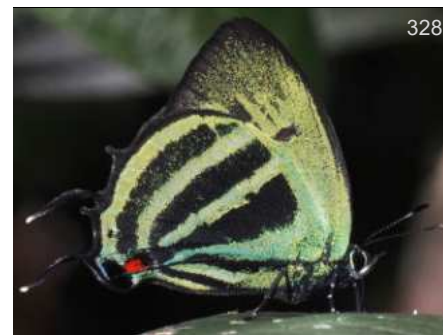

328

*Fasslantonius chuchuvia*

*Paiwarria*  
CO-Mzm, Ago18

JT  
CO-EC



329

*Fasslantonius episcopalis*

*Paiwarria*  
CO-ND, Oct02

♀  
TGz  
CO-PE



330

*Kolana ergina*

PE-Qtz,

AN  
CO-PE,BR(Am),GF



331

*Kolana ergina*

PE-Qtz,

DvG  
CO-PE,BR(Am),GF



332

*Kolana ergina*

CO-RP, 560m Nov07

FM  
CO-PE,BR(Am),GF



333

*Kolana ergina*

BO-Vtu,

KK  
CO-PE,BR(Am),GF



334

*Kolana ligurina*

PE-PNM,

AN  
MX-BO,BR,AR



335

*Kolana ligurina*

EC-Atrk,

KK  
MX-BO,BR,AR



336

*Kolana lyde*

PE-ND, 1500m Sep22

♀  
DvG  
MX-PE,VZ



337

*Kolana lyde*

PE-ND, 1500m Sep22

♀  
DvG  
MX-PE,VZ





338

*Kolana lyde*

EC-Atrk, KK  
MX-PE,VZ



339

*Paiwarria antinous*

CR-ND, Oct04 DCK  
MX-CO



340

*Paiwarria telemus*

BR-CJL, ♂  
CO-BO, BR GC



341

*Paiwarria telemus*

BR-CJL, ♀  
CO-BO, BR WC



342

*Paiwarria telemus*

EC-Atrk, ♀  
CO-BO, BR DvG



343

*Paiwarria telemus*

PE-Qtz, ♀  
CO-BO, BR DvG



344

*Paiwarria venulius*

PE-ARCC, DvG  
CO-BO, BR, AR



345

*Paiwarria venulius*

EC-AJL, TC  
CO-BO, BR, AR



346

*Paiwarria venulius*

EC-ND, AL  
CO-BO, BR, AR



347

*Paiwarria venulius*

BR-ND, Nov19 MCC  
CO-BO, BR, AR

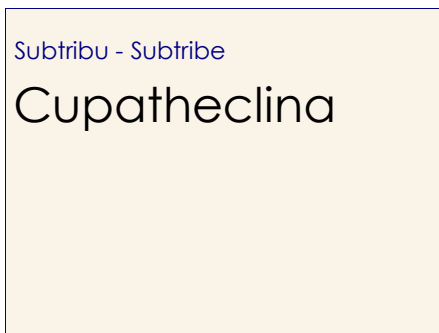

348

*Cupathecla cupentus*

*Megahecla* DvG  
CO-Mzm, 1400m Jun23 MX-BO, GY, BR





*Cupatheacla cupentus*

*Megathecla*

PE-ARCC, Sep28

349

DvG

MX-BO,GY,BR



*Cupatheacla cupentus*

*Megathecla*

EC-ND,

350

THn

MX-BO,GY,BR



*Dabrerars teucra*

GF-ND, Jan03

351

Oft

VZ-PE,BR

Subtribu - Subtribe  
Parrhasiina



*Apuecla upupa*

PE-ND, 900m May26

352

KK

MX-VZ,PE



*Dicya carnica*

CO-Rpau,

353

KG

MX-AR



*Dicya carnica*

EC-Cpl,

354

DvG

MX-AR



*Dicya carnica*

PE-ND,

355

KK

MX-AR



*Dicya carnica*

CO-Mzm, 1500m Aug19

356

JT

MX-AR



*Dicya carnica*

AR-ChM,

357

DvG

MX-AR



*Dicya dicaea*

AR-ChM,

358

DvG

MX-AR



*Dicya dicaea*

PE-Qtz, 1050m Oct26

359

DvG

MX-AR





*Dicya dicaea*

BR-ND, Jan22  
DvG  
MX-AR



*Dicya dicaea*

AR-ChM, Dec23  
DvG  
MX-AR



*Dicya iambe*

CO-PSJ, 1800m  
BB  
CR-BO,GF



*Dicya iambe*

CO-PSJ, 1800m  
BB  
CR-BO,GF



*Dicya iambe*

PE-Qtz,  
DvG  
CR-BO,GF



*Dicya iambe*

CO-ND,  
FM  
CR-BO,GF



*Ignata caldas*

PE-Mrd, 1350m Sep24  
DvG  
MX-PE



*Ignata caldas*

PE-ND,  
AN  
MX-PE



*Ignata caldas*

PE-ND,  
AN  
MX-PE



*Ignata caldas*

EC-Podc,  
DvG  
MX-PE



*Ignata norax*

PE-ARCC,  
DvG  
MX-AR



*Michaelus ira*

PE-Jgu,  
DvG  
MX-AR





372

*Michaelus ira*

DvG

PE-ARCC,

MX-AR



373

*Michaelus jebus*

BB

CO-VPN, 1450m

MX-AR



374

*Michaelus jebus*

BB

CO-VPN, 1450m

MX-AR



375

*Michaelus jebus*

DvG

PE-VCm,

MX-AR



376

*Michaelus jebus*

AN

PE-ND,

MX-AR



377

*Michaelus jebus*

BBt

EC-Podc,

MX-AR



378

*Michaelus jebus*

DvG

PE-Qtz,

MX-AR



379

*Michaelus joseph*

DvG

PE-ARCC,

CR-PE, BR



380

*Michaelus joseph*

DvG

PE-ARCC,

CR-PE, BR



381

*Michaelus joseph*

DvG

PE-ARCC,

CR-PE, BR



382

*Michaelus phoenissa*

DvG

EC-Podc,

MX-PE, BR, GF



383

*Michaelus phoenissa*

BB

CO-Trf, 574m

MX-PE, BR, GF





*Michaelus phoenissa*

BB

CO-CRC, 320m Ene10

MX-PE,BR,GF



*Michaelus phoenissa*

DvG

PE-PntL,

MX-PE,BR,GF



*Michaelus phoenissa*

FM

CO-RP, 560m Nov07

MX-PE,BR,GF



*Michaelus phoenissa*

BB

CO-Tft, 574m

MX-PE,BR,GF



*Michaelus thordesa*

DvG

PE-ARCC,

MX-BO,AR



*Michaelus thordesa*

DvG

PE-Qtz,

MX-BO,AR



*Michaelus thordesa*

DvG

PE-ARCC,

MX-BO,AR



*Oenomaus atena*

DvG

PE-ARCC,

CR-PE,VZ,BR



*Oenomaus atena*

DvG

PE-ARCC,

CR-PE,VZ,BR



*Oenomaus atena*

DvG

PE-ARCC, 230m Sep30

CR-PE,VZ,BR



*Oenomaus atena*

DvG

EC-BBR,

MX-PE,BR,GF



*Oenomaus atena*

DvG

EC-BBR,

MX-PE,BR,GF





396

*Oenomaus barba**Porthocla*  
PE-Rctll, Oct01DvG  
CO-PE

397

*Oenomaus cyanovenata*

PE-AMZ, 500m Oct10

DvG  
CR-PE,BR,Guianas

398

*Oenomaus cyanovenata*

CO-QLH, 700m Jun06

BB  
CR-PE,BR,Guianas

399

*Oenomaus cyanovenata*

PE-AMZ, 500m Oct10

DvG  
CR-PE,BR,Guianas

400

*Oenomaus cyanovenata*

CO-QLH, 700m Jun06

BB  
CR-PE,BR,Guianas

401

*Oenomaus gemma**Porthocla*  
CO-CCri, 280m Ago13KG  
CO-PE,BR

402

*Oenomaus gemma**Porthocla*  
PE-CJL,DvG  
CO-PE,BR

403

*Oenomaus gemma**Porthocla*  
CO-CCri, 280m Ago13KG  
CO-PE,BR

404

*Oenomaus mancha*

CO-Mco, Oct25

CRm  
CO-EC

405

*Oenomaus minyia**Porthocla*  
EC-Atrk,DvG  
VZ-PE,BR(Am),GF

406

*Oenomaus minyia**Porthocla*  
BR-CJL,WC  
VZ-PE,BR(Am),GF

407

*Oenomaus minyia**Porthocla*  
BR-CJL,SDM  
VZ-PE,BR(Am),GF





*Oenomaus ortygnus*

BB  
CO-ND, - MX-BO, BR



*Oenomaus ortygnus*

DGz  
CO-RIT, MX-BO, BR



*Oenomaus ortygnus*

DW  
PN-Bqt, MX-BO, BR



*Oenomaus ortygnus*

DvG  
PE-ARCC, MX-BO, BR



*Oenomaus ortygnus*

CRM  
CO-ND, Apr09 MX-BO, BR



*Oenomaus porthura*

PL  
*Porthocla*  
CO-ND, HN-W EC



*Oenomaus ravus*

MCC  
*Porthocla*  
BR-ND, CO-BR, PY, GF



*Olynthus narbal* ♀

DvG  
PE-PMp, 1100m Dec05 PN-PE, VZ, BR, GF



*Olynthus narbal* ♀

DvG  
PE-PMp, 1100m Dec05 PN-PE, VZ, BR, GF



*Olynthus narbal*

BB  
CO-Mor, 80m May09 PN-PE, VZ, BR, GF



*Olynthus narbal*

TS  
PN-CTwr, PN-PE, VZ, BR, GF



*Olynthus narbal*

AN  
EC-Atrk, PN-PE, VZ, BR, GF





420

*Olynthus ophelia*

BB

CO-Mco,

CO-PE,BR,AR,GF



421

*Olynthus ophelia*

BB

CO-Mco,

CO-PE,BR,AR,GF



422

*Olynthus ophelia*

DvG

PE-ARCC,

CO-PE,BR,AR,GF



423

*Olynthus punctum*

RH

BR-ND, Sep02

PN-BR,GY,GF



424

*Parrhasius orgia*

BB

CO-Pña,

MX-AR



425

*Parrhasius orgia*

DvG

CO-MMt, 200m

MX-AR



426

*Parrhasius orgia*

DvG

PE-ARCC,

MX-AR



427

*Parrhasius orgia*

DvG

PE-ARCC,

MX-AR



428

*Parrhasius orgia*

DvG

PE-Qtz,

MX-AR



429

*Parrhasius polibetes*

DvG

PE-Jit,

MX-AR



430

*Parrhasius polibetes*

FM

CO-ND, May31

MX-AR



431

*Parrhasius polibetes*

BB

CO-PSJ, 1800m Feb07

MX-AR





432

*Parrhasius polibetes*

BB

CO-PSJ, 1800m Feb07

MX-AR



433

*Parrhasius polibetes*

BB

CO-Gurc, 690m -

MX-AR



434

*Parrhasius polibetes*

BB

CO-HLB, 524m -

MX-AR



435

*Parrhasius polibetes*

DvG

PE-Qtz,

MX-AR



436

*Parrhasius selika*

DvG

PE-FA, 1400m Nov12

CO-BO,BR



437

*Parrhasius selika*

BB

CO-Jard,

CO-BO,BR



438

*Parrhasius selika*

BB

CO-QEV, 1940m

CO-BO,BR



439

*Parrhasius selika*

PB

CO-ND, 2600m Oct13

CO-BO,BR



440

*Parrhasius selika*

BB

CO-PSJ, 1800m Ago06

CO-BO,BR



441

*Parrhasius selika*

AN

PE-Qtz,

CO-BO,BR



442

*Parrhasius selika*

DvG

PE-FA, 1400m Nov11

CO-BO,BR



443

*Parrhasius selika*

BB

CO-PSJ, 1800m Ago06

CO-BO,BR





444

*Parrhasius selika*

BB

CO-QEV, 1940m

CO-BO, BR



445

*Symbiopsis pencilatus*

DvG

CO-SM, Aug26

CO-EC



446

*Symbiopsis pupilla*

BB

CO-RSm, 400m Jul19

CO-BO, BR, GY, GF



447

*Symbiopsis pupilla*

BB

CO-RSm, 400m Jul19

CO-BO, BR, GY, GF



448

*Symbiopsis rickmani*

DvG

PN-PplRd, Apr20

NI-CO, GF



449

*Symbiopsis tanais*

♂

BB

CO-PSJ, 1800m

CR-W EC



450

*Symbiopsis tanais*

♂

BB

CO-PSJ, 1800m

CR-W EC



451

*Symbiopsis tanais*

BB

CO-SJn, 800m Sep12

CR-W EC



452

*Symbiopsis tanais*

MM

CO-ND,

CR-W EC



453

*Symbiopsis tanais*

BB

CO-ND,

CR-W EC



454

*Thepytus echelta*

KG

BR-Rgu,

MX-BR, GF



455

*Thepytus thyrea*

DvG

PE-Qtz, 1100m Nov26

CO-BO, BR, AR, GF





*Thepytus thyrea*

456

DvG

PE-ND, 1100m

CO-BO, BR, AR, GF



*Thepytus thyrea*

457

DvG

CO-ND, 200m

CO-BO, BR, AR, GF



*Thepytus thyrea*

458

JoR

BR-Blm,

CO-BO, BR, AR, GF

Subtribu - Subtribe  
**Ipideclina**



*Ipidecla crepundia*

459

DvG

BO-Volc,

PE-BO, BR, GF



*Ipidecla crepundia*

460

AN

PE-ND,

PE-BO, BR, GF



*Ipidecla schausi*

461

♂

BB

CO-Gai, 582m

MX-AR



*Ipidecla schausi*

462

♀

MM

CO-Tft, 574m

MX-AR



*Ipidecla schausi*

463

♀

DvG

PE-ARCC,

MX-AR

Subtribu - Subtribe  
**Calycopidina**



*Argentostriatus tamos*

464

DvG

*Calycopis*  
CO-Mzm, 1400m

MX-PE



*Argentostriatus tamos*

465

DvG

*Calycopis*  
CO-Mzm, 1400m

MX-PE





466

*Arzecla albolineata*

CO-Mzm, 1600m Oct01

DvG  
CO-PE

467

*Arzecla arza**Lamprospilus*  
PE-ARCC,DvG  
MX-BO,BR,AR

468

*Arzecla arza**Lamprospilus*  
CO-Sin, 700m May21BBt  
MX-BO,BR,AR

469

*Arzecla arza**Lamprospilus*  
CO-PSJ, 1850m Oct17BB  
MX-BO,BR,AR

470

*Arzecla arza**Lamprospilus*  
PE-ND,AN  
MX-BO,BR,AR

471

*Arzecla arza**Lamprospilus*  
CO-PSJ, 1800m Nov14BB  
MX-BO,BR,AR

472

*Arzecla calatia*

PE-MWC,

DvG  
MX,NI-PE,BR,GF

473

*Arzecla calatia*

PE-ARCC,

KG  
MX,NI-PE,BR,GF

474

*Arzecla canacha*

CO-Pña,

BB  
VZ-PE

475

*Arzecla canacha*

CO-Jard,

BB  
VZ-PE

476

*Arzecla canacha*

CO-ND, 1200m Ene12

DvG  
VZ-PE

477

*Arzecla canacha*

BO-Volc,

KK  
VZ-PE





*Arzecla canacha*

EC-Loj, DvG  
VZ-PE



*Arzecla paralus*

PE-CoR, DvG  
GT-PE



*Arzecla paralus*

PE-FA, 1600m Nov10, DvG  
GT-PE



*Arzecla paralus*

CO-PSJ, 1800m, BB  
GT-PE



*Arzecla sethon*

*Lamprospilus* ♂  
PN-Tot, 1650m May02, DvG  
MX-VZ



*Arzecla sethon*

*Lamprospilus* ♀  
CO-RPF, 3000m, FM  
MX-VZ



*Arzecla straelena*

CO-Noc, Apr06, OE  
CO-BR



*Arzecla taminella*

EC-Ten, KK  
MX-BO, BR, GF, AR



*Arzecla taminella*

PE-ARCC, DvG  
MX-BO, BR, GF, AR



*Arzecla taminella*

PE-ARCC, DvG  
MX-BO, BR, GF, AR



*Arzecla taminella*

CO-Mzm, 1400m, DvG  
MX-BO, BR, GF, AR



*Badecla badaca*

*Lamprospilus* ♀  
PE-PntL, DvG  
VZ-BO, BR, AR

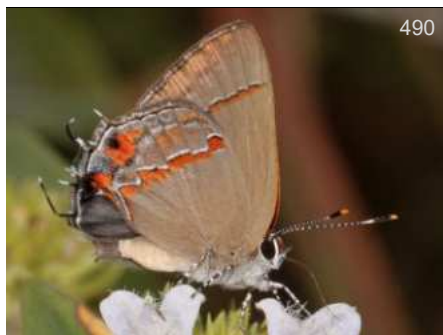

*Badecla badaca**Lamprospilus*  
CO-ND, Feb01AH  
VZ-BO, BR, AR*Badecla badaca**Lamprospilus*  
BO-Cor,DvG  
VZ-BO, BR, AR*Badecla badaca**Lamprospilus*  
PE-ARCC,DvG  
VZ-BO, BR, AR*Badecla badaca**Lamprospilus*  
BR-ND,MIW  
VZ-BO, BR, AR*Calycopis anthora*

EC-ND,

JZ  
CO-BO, BR*Calycopis anthora*

EC-ND, Mar09

JZm  
CO-BO, BR*Calycopis anthora*

PE-ND,

KK  
CO-BO, BR*Calycopis anthora*

EC-ND, Abr04

SO  
CO-BO, BR*Calycopis atnius*

PE-PntL,

DvG  
CR-PE, BR, GF*Calycopis atnius*

PE-ARCC,

DvG  
CR-PE, BR, GF*Calycopis atnius*

CO-ND, -

BB  
CR-PE, BR, GF*Calycopis atnius*

PE-PntL,

DvG  
CR-PE, BR, GF



*Calycopis bactra*

VZ-ND, X  
NI-BO,VZ,GF

*Calycopis bactra*

PN-PplRd, DvG  
NI-BO,VZ,GF

*Calycopis bactra*

CO-SM, AH  
NI-BO,VZ,GF

*Calycopis bellera*

EC-Orq, DvG  
PN-BO,BR,GF,AR

*Calycopis bellera*

CO-Pña, BB  
PN-BO,BR,GF,AR

*Calycopis bellera*

PE-Pro, DvG  
PN-BO,BR,GF,AR

*Calycopis bellera*

EC-Atrk, AN  
PN-BO,BR,GF,AR

*Calycopis bellera*

PE-ARCC, KG  
PN-BO,BR,GF,AR

*Calycopis buphonia*

PE-ARCC, DvG  
CR-PE,BR,GF

*Calycopis buphonia*

EC-PmpL, DvG  
CR-PE,BR,GF

*Calycopis buphonia*

PE-ND, AN  
CR-PE,BR,GF

*Calycopis buphonia*

CO-CRC, 320m Ene12, BB  
CR-PE,BR,GF





514

*Calycopis caesaries*

DvG

PE-ARCC,

BZ-PE,BR



515

*Calycopis caesaries*

KG

CO-CRC, 320m Ago31

BZ-PE,BR



516

*Calycopis calus*

BB

CO-ND, Dic31

MX-BO,AR



517

*Calycopis calus*

BB

CO-PSJ, 1800m Abr26

MX-BO,AR



518

*Calycopis calus*

DvG

EC-Podc,

MX-BO,AR



519

*Calycopis calus*

BB

CO-ND, Dic31

MX-BO,AR



520

*Calycopis centoripa*

♂

AN

PE-ND,

CO-BO,BR



521

*Calycopis centoripa*

♂

DvG

EC-AJL, 400m

CO-BO,BR



522

*Calycopis centoripa*

♀

GC

BR-CJL,

CO-BO,BR



523

*Calycopis centoripa*

♀

DvG

PE-Aco,

CO-BO,BR



524

*Calycopis isobeon*

BB

CO-HLB, 524m Jul31

US(Tx)-EC,BR



525

*Calycopis isobeon*

BB

CO-HLB, 524m -

US(Tx)-EC,BR





*Calycopis isobeon*

BB  
CO-ND, - US(Tx)-EC, BR



*Calycopis isobeon*

BB  
CO-ND, US(Tx)-EC, BR



*Calycopis isobeon*

BB  
CO-RRm, 320m US(Tx)-EC, BR



*Calycopis isobeon*

BB  
CO-Sin, 780m Ago23 US(Tx)-EC, BR



*Calycopis isobeon*

BB  
CO-ND, US(Tx)-EC, BR



*Calycopis johnsoni*

RRt  
EC-Cpl, CO-BO



*Calycopis johnsoni*

DvG  
PE-Qtz, CO-BO



*Calycopis lerbela*

DvG  
GY-ND, CO-PE, BR(Pa), GF



*Calycopis mimas*

DvG  
EC-Podc, PN-BO, BR, GF



*Calycopis mimas*

DvG  
EC-Podc, PN-BO, BR, GF



*Calycopis orcillula*

♀  
DvG  
PN-PplRd, HN-PE, BR, VZ



*Calycopis orcillula*

AN  
EC-Atrk, HN-PE, BR, VZ





538

*Calycopis orcillula*

DvG

PN-PplRd,

HN-PE, BR, VZ



539

*Calycopis orcillula*

DvG

PN-PplRd,

HN-PE, BR, VZ



540

*Calycopis origo*

DvG

PE-ND,

CR-BO, BR, GF



541

*Calycopis origo*

DvG

PN-PplRd,

CR-BO, BR, GF



542

*Calycopis origo*

DvG

PE-PntL, Oct07

CR-BO, BR, GF



543

*Calycopis petaurister*

BB

CO-VCC, 1640m Oct11

VZ-PE, GY



544

*Calycopis pisis*

DvG

PN-PplRd,

MX-PE, BR



545

*Calycopis pisis*

DvG

PE-ARCC,

MX-PE, BR



546

*Calycopis thama*

DvG

PN-PplRd, May03

CR-CO



547

*Calycopis thama*

DvG

PN-PplRd, May03

CR-CO



548

*Calycopis trebula*

KG

HN-ND,

MX-PE, BR



549

*Calycopis trebula*

DvG

PE-ARCC,

MX-PE, BR



*Calycopis trebula*

PE-ARCC, DvG  
MX-PE, BR

*Calycopis trebula*

PE-VCm, DvG  
MX-PE, BR

*Calycopis vesulus*

GY-ND, Feb03, DvG  
CO-GY, SU

*Calycopis wolfii*

PE-ARCC, DvG  
CO-PE, BR, GF

*Calycopis wolfii*

PE-ARCC, DvG  
CO-PE, BR, GF

*Calycopis xeneta* ♂

PE-ARCC, DvG  
NI-BO, VZ, GF

*Calycopis xeneta* ♂

PE-ARCC, DvG  
NI-BO, VZ, GF

*Calycopis xeneta* ♂

PE-PNYC, DvG  
NI-BO, VZ, GF

*Calycopis xeneta* ♀

PE-Pro, KK  
NI-BO, VZ, GF

*Camissecla camissa*

PE-VCm, DvG  
VZ-PE

*Camissecla camissa*

PE-TRC, RC  
VZ-PE

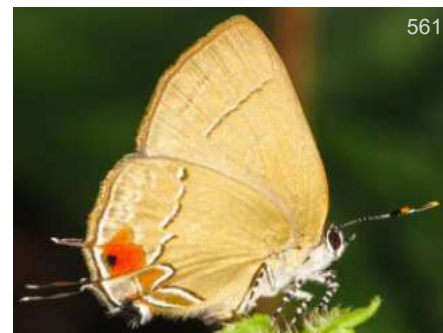
*Camissecla charichlorus*

CO-PGt, Feb22, DvG  
HN-EC





*Camissecla charichlorus*

SS  
PE-PntL, HN-EC



*Camissecla cleocha*

KG  
CO-Afl, CO-PE



*Camissecla cleocha*

BB  
CO-PSJ, 1800m Nov21 CO-PE



*Camissecla cleocha*

DvG  
PE-Qtz, 1150m CO-PE



*Camissecla cleocha*

KG  
PE-Qtz, 1150m CO-PE



*Camissecla melma*

♀  
DvG  
EC-ND, Sep14 CR-W EC



*Camissecla melma*

♀  
DvG  
EC-ND, Sep14 CR-W EC



*Camissecla melma*

DvG  
CO-Mzm, 1350m CR-W EC



*Camissecla melma*

DvG  
CO-Mzm, 1350m CR-W EC



*Camissecla melma*

DvG  
CO-Mzm, 1400m CR-W EC



*Camissecla pactlya*

JHg  
EC-WS, CO-BO



*Camissecla pactlya*

MC  
CO-ND, 2090m CO-BO





*Camissecla pactya*

PE-ND, DvG  
CO-BO



*Camissecla verbenaca*

CO-Mzm, DvG  
VZ-PE, BR



*Camissecla verbenaca*

CO-Mzm, DvG  
VZ-PE, BR



*Camissecla vesper*

PE-VCm, DvG  
CO-BO, BR, GF



*Camissecla vesper*

PE-ARCC, DvG  
CO-BO, BR, GF



*Electrostrymon endymion*

BR-CJL, RH  
CO-BO, BR, AR



*Electrostrymon endymion*

PE-FA, 1350m Nov09, DvG  
CO-BO, BR, AR



*Electrostrymon hugon*

CO-Sin, 750m Jun14, BB  
US(Tx)-VZ



*Electrostrymon hugon*

CO-Sin, 780m Jun14, BB  
US(Tx)-VZ



*Electrostrymon hugon*

CO-Sin, 780m Jun14, BB  
US(Tx)-VZ



*Electrostrymon hugon*

CO-Sin, 750m Jun14, BB  
US(Tx)-VZ



*Electrostrymon hugon*

CO-Sin, 700m Jul19, BB  
US(Tx)-VZ

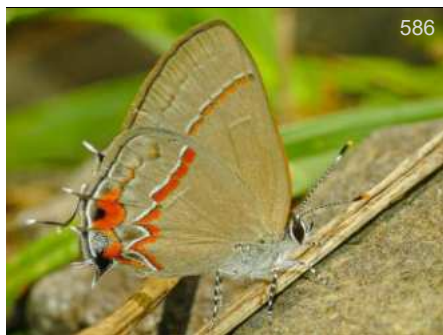

*Electrostrymon hugon*

586

DvG

PN-PplRd, May03

US(Tx)-VZ

*Electrostrymon hugon*

587

BB

CO-VCC, 1650m Ene24

US(Tx)-VZ

*Electrostrymon joya*

588

DvG

EC-Vilc, Nov30

US(Tx)-PE

*Electrostrymon joya*

589

DvG

PE-Cus, Aug22

US(Tx)-PE

*Electrostrymon perisus*

590

DvG

CO-ND, 2600m

CO-VZ,EC

*Electrostrymon picoloro*

591

DvG

CO-Mzm, 2500m

W CO

*Gigantorubra aruma*

592

♀

DvG

*Arumecla*

PE-CoR,

CO-PE,BR,GF

*Gigantorubra aruma*

593

DvG

*Arumecla*

CO-SM, Feb05

AH  
CO-PE,BR,GF*Gigantorubra aruma*

594

DvG

*Arumecla*

PE-ARCC,

DvG  
CO-PE,BR,GF*Gigantorubra collucia*

595

BBt

*Lamprospilus*  
CO-Sin, 700m May21

MX-EC,VZ

*Gigantorubra collucia*

596

DvG

*Lamprospilus*  
CO-Mzm, Sep30

MX-EC,VZ

*Gigantorubra galliena*

597

DvG

*Arumecla*

PN-Bqt,

DvG  
MX-EC,VZ





598

*Gigantorubra orcidia*

♂

*Lamprospilus*

BB

CO-HLB, 524m -

MX-BO, BR, PY, GF



599

*Gigantorubra orcidia*

♂

*Lamprospilus*

DvG

PE-ARCC,

MX-BO, BR, PY, GF



600

*Gigantorubra orcidia*

♂

*Lamprospilus*

DvG

PE-ARCC,

MX-BO, BR, PY, GF



601

*Gigantorubra orcidia*

♀

*Lamprospilus*

DvG

PE-FA, 1400m Nov12

MX-BO, BR, PY, GF



602

*Gigantorubra orcidia*

♀

*Lamprospilus*

THn

PE-ND,

MX-BO, BR, PY, GF



603

*Gigantorubra orcidia*

♀

*Lamprospilus*

DvG

PE-ARCC,

MX-BO, BR, PY, GF



604

*Kisutam syllis*

KK

CO-MMt,

US(Tx)-PE, BR, GF



605

*Kisutam syllis*

DvG

PE-MWC,

US(Tx)-PE, BR, GF



606

*Kisutam syllis*

FM

CO-ND, May31

US(Tx)-PE, BR, GF



607

*Lamprospilus coelicolor*

♂

AN

PE-ND,

MX-BO, BR, GF



608

*Lamprospilus coelicolor*

♀

KK

PE-Qtz,

MX-BO, BR, GF



609

*Lamprospilus coelicolor*

♀

AN

PE-Qtz,

MX-BO, BR, GF





610

*Lamprospilus coelicolor*

♀

DvG

CO-Mzm, 1300m Sep30

MX-BO,BR,GF



611

*Lamprospilus decorata*

♀

DvG

PE-ND,

CO-PE



612

*Lamprospilus decorata*

♀

DvG

PE-Cby, Aug31

CO-PE



613

*Lamprospilus decorata*

DvG

PE-VCm,

CO-PE



614

*Lamprospilus draudti*

♂

Leo

CO-Mzm,

CO-PE



615

*Lamprospilus draudti*

♂

AN

CO-QEV, 1850m Feb27

CO-PE



616

*Lamprospilus draudti*

♀

BB

CO-PSJ, 1800m Feb07

CO-PE



617

*Lamprospilus draudti*

LEM

CO-ND, 2000m

CO-PE



618

*Lamprospilus draudti*

DvG

CO-Mzm, 1350m

CO-PE



619

*Lamprospilus nicetus*

♂

DvG

PE-ARCC,

VZ-BO



620

*Lamprospilus nicetus*

♀

THn

EC-ND,

VZ-BO



621

*Mercedes demonassa**Calycopis*

BB

CO-Sin, 700m Nov01

MX-BO,BR,GF





622

*Mercedes demonassa**Calycopis*

BB

CO-Sin, 700m Nov01

MX-BO,BR,GF



623

*Mercedes demonassa**Calycopis*

BB

CO-CRC, 350m Ago23

MX-BO,BR,GF



624

*Mercedes demonassa**Calycopis*

BB

CO-VPN, 1450m Sep21

MX-BO,BR,GF



625

*Mercedes demonassa**Calycopis*

BB

CO-VPN, 1450m Sep21

MX-BO,BR,GF



626

*Mercedes demonassa**Calycopis*

BB

CO-VPN, 1450m

MX-BO,BR,GF



627

*Rubroserrata ecbatana*

♂

DvG

PE-ARCC,

VZ-BO,BR,GF



628

*Rubroserrata ecbatana*

♀

DvG

PE-TngM,

VZ-BO,BR,GF



629

*Rubroserrata ecbatana*

BB

CO-Pña,

VZ-BO,BR,GF



630

*Rubroserrata ecbatana*

BB

CO-CRC, 320m Ene26

VZ-BO,BR,GF



631

*Rubroserrata ecbatana*

BB

CO-SNc, 474m Nov23

VZ-BO,BR,GF



632

*Rubroserrata mathewi*

♂

*Electrostrymon*

DvG

PN-PplRd, May03

MX-CO,BR?



633

*Serratofalca cerata**Calycopis*

DvG

PE-ARCC,

HN-AR





634

*Serratofalca cerata**Calycopis*  
PE-ARCC,DvG  
HN-AR

635

*Serratofalca cerata**Calycopis*  
CO-CRC, 550mDvG  
HN-AR

636

*Serratofalca cerata**Calycopis*  
CO-HFr, 1100m Mar11BB  
HN-AR

637

*Serratofalca cerata**Calycopis*  
CO-HFr, 1100m Mar11BB  
HN-AR

638

*Serratofalca cerata**Calycopis*  
CO-RSm, 400m Jul19BB  
HN-AR

639

*Ziegleria ceromia*

CO-Sin, 780m May24

BB  
MX-BO, BR, UR, GF

640

*Ziegleria ceromia*

CO-Sin, 780m May24

BB  
MX-BO, BR, UR, GF

641

*Ziegleria ceromia*

CO-Sin, 780m May21

DvG  
MX-BO, BR, UR, GF

642

*Ziegleria hesperitis*

CO-VCC, 1650m Mar18

BB  
MX-BO, BR, AR, GF

643

*Ziegleria hesperitis*

CO-VCC, 1650m Mar18

BB  
MX-BO, BR, AR, GF

644

*Ziegleria hesperitis*

CO-ND,

BB  
MX-BO, BR, AR, GF

645

*Ziegleria hesperitis*

PE-Qtz,

DvG  
MX-BO, BR, AR, GF





646

*Ziegleria hesperitis*

DvG

PE-ARCC,

MX-BO,BR,AR,GF



647

*Ziegleria hesperitis*

LC

EC-Atrk, Oct31

MX-BO,BR,AR,GF

Subtribu - Subtribe  
**Strymonina**



648

*Arawacus aetolus*

DvG

GY-ND, Feb06

CO-BO,VZ,GY



649

*Arawacus dolylas*

BB

CO-ND, -

PN-BR,AR



650

*Arawacus dolylas*

BB

CO-VPN, 1450m

PN-BR,AR



651

*Arawacus dolylas*

BB

CO-VPN, 1450m

PN-BR,AR



652

*Arawacus dumenilii*

BB

CO-ND, 925m Dec06

HN-BR,GY



653

*Arawacus dumenilii*

BB

CO-ND, 925m Dec06

HN-BR,GY



654

*Arawacus dumenilii*

BB

CO-QLH, 750m Oct24

HN-BR,GY



655

*Arawacus dumenilii*

LG

PA-CTwr,

HN-BR,GY



656

*Arawacus dumenilii*

FM

CO-ND,

HN-BR,GY





657

*Arawacus dumenilii*

DvG

CO-RAD, May19

HN-BR,GY



658

*Arawacus ellida*

TH

BO-Cor, Nov16

VZ-BO,BR,AR



659

*Arawacus ellida*

KG

PE-Rmpt, Nov14

VZ-BO,BR,AR



660

*Arawacus ellida*

KG

PE-Rmpt, Nov14

VZ-BO,BR,AR



661

*Arawacus leucogyna*

♂

BB

CO-QEV, 1920m

BZ-EC,VZ



662

*Arawacus leucogyna*

♂

BBt

CO-Afl, 1400m

BZ-EC,VZ



663

*Arawacus leucogyna*

♂

BB

CO-QEV, 1920m

BZ-EC,VZ



664

*Arawacus leucogyna*

♂

BB

CO-PSJ, 1800m

BZ-EC,VZ



665

*Arawacus leucogyna*

♀

Leo

CO-Mzm,

BZ-EC,VZ



666

*Arawacus lincoides*

BB

CO-RSm, 400m Ago02

CR-EC,VZ,GF



667

*Arawacus lincoides*

GM

CO-CRC, 320m Ago22

CR-EC,VZ,GF



668

*Arawacus lincoides*

BB

CO-VPN, 1450m

CR-EC,VZ,GF





669

*Arawacus separata*DvG  
CO-AR

PE-ND, 700m Jul31



670

*Arawacus separata*FM  
CO-AR

CO-RP, 560m Ago01



671

*Arawacus separata*KK  
CO-AR

CO-MMT, 200m Oct17



672

*Arawacus separata*DvG  
CO-AR

PE-VCm, 550m Nov03



673

*Hypostrymon asa*DvG  
GT-PE,BR,GF,AR

EC-Atrk,



674

*Hypostrymon asa*DvG  
GT-PE,BR,GF,AR

EC-Podc,



675

*Hypostrymon asa*DvG  
GT-PE,BR,GF,AR

PE-ARCC,



676

*Hypostrymon asa*DvG  
GT-PE,BR,GF,AR

CO-MMT, 200m



677

*Hypostrymon renidens*DvG  
CO-PE

CO-RAA,



678

*Hypostrymon renidens*DvG  
CO-PE

PE-CoR,

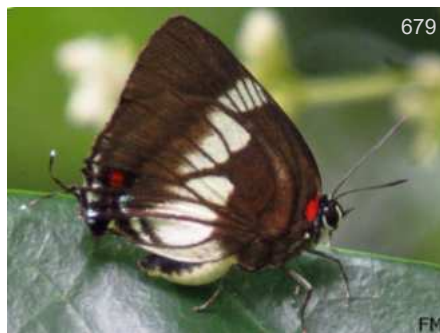

679

*Panthiades aeolus*FM  
PN-BO,BR

CO-RNM, 150m Jun21



680

*Panthiades aeolus*DvG  
PN-BO,BR

PE-Pro,





681

*Panthiades aeolus*

DvG

PE-Rmpt,

PN-BO, BR



682

*Panthiades bathildis*

BB

CO-ND,

MX-EC, BR, GF



683

*Panthiades bathildis*

BB

CO-Tkk, 5m Jun17

MX-EC, BR, GF



684

*Panthiades bathildis*

RC

PE-TRC,

MX-EC, BR, GF



685

*Panthiades bitias*

♂

BB

CO-QLH, 750m Jul25

MX-BO, BR, GF



686

*Panthiades bitias*

♂

BB

CO-HLB, 524m -

MX-BO, BR, GF



687

*Panthiades bitias*

♀

BB

CO-Rch, 1000m Feb06

MX-BO, BR, GF



688

*Panthiades bitias*

♀

BB

CO-HLB, 524m Ago18

MX-BO, BR, GF



689

*Panthiades bitias*

♀

SS

CO-MMt, 200m

MX-BO, BR, GF



690

*Panthiades bitias*

♀

BB

CO-HLB, 524m -

MX-BO, BR, GF



691

*Panthiades bitias*

♀

BB

CO-ND, -

MX-BO, BR, GF



692

*Panthiades boreas*

GC

BR-CJL,

CO-BR, GF





693

*Panthiades boreas*

BR-CJL, GC  
CO-BR,GF



694

*Panthiades ochus*

PN-ND, PT  
MX-EC



695

*Panthiades paphlagon*

PE-PNYC, DvG  
CO-PE,VZ



696

*Panthiades paphlagon*

CO-PSJ, 1800m BB  
CO-PE,VZ



697

*Panthiades paphlagon*

CO-Mzm, LC  
CO-PE,VZ

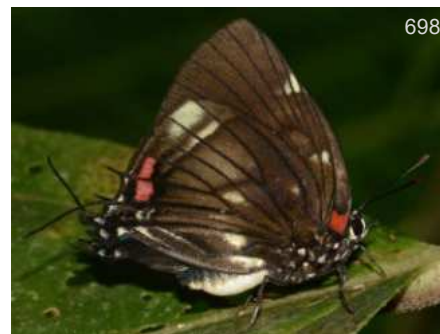

698

*Panthiades paphlagon*

BO-Volc, 1400m KK  
CO-PE,VZ

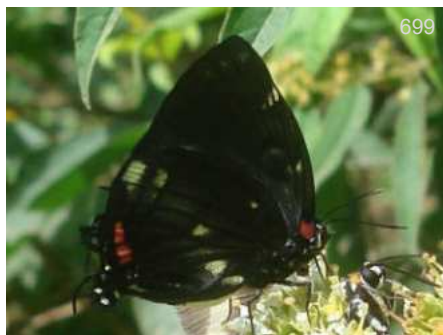

699

*Panthiades paphlagon*

PE-ND, KG  
CO-PE,VZ



700

*Panthiades paphlagon*

CO-ND, CRM  
CO-PE,VZ



701

*Panthiades phaleros*

PA-ND, KG  
MX-AR



702

*Panthiades phaleros*

PE-ARCC, DvG  
MX-AR



703

*Panthiades phaleros*

PA-ND, KG  
MX-AR



704

*Panthiades phaleros*

PE-ARCC, DvG  
MX-AR





*Panthiades phaleros*

*Panthiades phaleros*

*Rekoa marius*

PE-ARCC, Nov01

PE-ARCC,

CO-ND,



*Rekoa marius*

*Rekoa marius*

*Rekoa marius*

PE-PNYC,

PE-PH,

PE-Pro,



*Rekoa meton*

*Rekoa meton*

*Rekoa meton*

CO-Sin, 780m Nov15

PE-VCm,

CO-Sin, 780m Nov29



*Rekoa meton*

*Rekoa meton*

*Rekoa palegon*

CO-HLB, 524m -

EC-Podc,

CO-Mzm, 1350m





*Rekoa palegon*

EC-Atrk, US(Tx)-AR



*Rekoa palegon*

CO-ND, - US(Tx)-AR



*Rekoa palegon*

CO-Mzm, 1350m DvG US(Tx)-AR



*Rekoa palegon*

CO-ND, US(Tx)-AR



*Rekoa palegon*

PE-Qtz, US(Tx)-AR



*Rekoa palegon*

EC-Pro, DvG US(Tx)-AR



*Rekoa palegon*

CO-Jard, 1700m May30 US(Tx)-AR



*Rekoa stagira*

CO-RSm, 400m Jul19 MX-AR



*Rekoa stagira*

CO-ND, - MX-AR



*Rekoa stagira*

PE-AMZ, Oct26 DvG MX-AR



*Strymon albata*

CO-RSD, US(Tx)-VZ



*Strymon albata*

CO-HLB, 524m - US(Tx)-VZ





*Strymon albata*

CO-ND, - BB  
US(Tx)-VZ



*Strymon albata*

CO-Tft, 574m BB  
US(Tx)-VZ

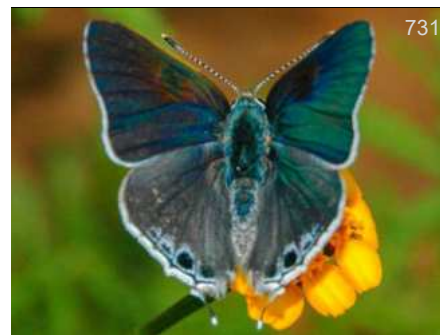

*Strymon alea*

MX-Oax, Sep19 ♂ JK  
US(Tx)-VZ



*Strymon alea*

MX-Oax, Sep19 ♂ JK  
US(Tx)-VZ



*Strymon alea*

MX-CNv, Nov05 WC  
US(Tx)-VZ



*Strymon alea*

US-ND, BBc  
US(Tx)-VZ



*Strymon alea*

US-ND, BBc  
US(Tx)-VZ



*Strymon astiocha*

BO-Chl, Nov15 KG  
MX-AR



*Strymon astiocha*

PE-Hual, Nov16 DW  
MX-AR



*Strymon astiocha*

PE-Hual, Nov16 KG  
MX-AR



*Strymon astiocha*

BO-Chl, Nov15 KG  
MX-AR



*Strymon astiocha*

PE-Hual, Nov16 DW  
MX-AR





741

*Strymon bazochii*

MG

CO-ND, Ene02

US(Tx)-AR



742

*Strymon bazochii bazochii*

BB

CO-Gai, 600m

US(Tx)-AR



743

*Strymon bazochii bazochii*

BB

CO-ND, -

US(Tx)-AR



744

*Strymon bazochii bazochii*

BB

CO-ND,

US(Tx)-AR



745

*Strymon bazochii bazochii*

BB

CO-VPN, 1450m Feb19

US(Tx)-AR



746

*Strymon bazochii bazochii*

BB

CO-Sin, 780m Jun14

US(Tx)-AR



747

*Strymon bazochii bazochii*

BB

CO-ND, -

US(Tx)-AR



748

*Strymon bazochii bazochii*

BB

CO-Sin, 780m Jun14

US(Tx)-AR



749

*Strymon bubastus bubastus* ♂

BB

CO-ND,

VZ-BO,BR,AR



750

*Strymon bubastus bubastus* ♂

BB

CO-ND,

VZ-BO,BR,AR



751

*Strymon bubastus bubastus*

BB

CO-HLB, 524m Oct24

VZ-BO,BR,AR



752

*Strymon bubastus bubastus*

BB

CO-Trf, 574m

VZ-BO,BR,AR





753

*Strymon bubastus bubastus*

BB

CO-CCri, 300m Ago06

VZ-BO,BR,AR



754

*Strymon bubastus bubastus*

BB

CO-ND, -

VZ-BO,BR,AR



755

*Strymon bubastus bubastus*

BB

CO-HLB, 524m Oct24

VZ-BO,BR,AR



756

*Strymon bubastus bubastus*

BB

CO-HLB, 524m -

VZ-BO,BR,AR

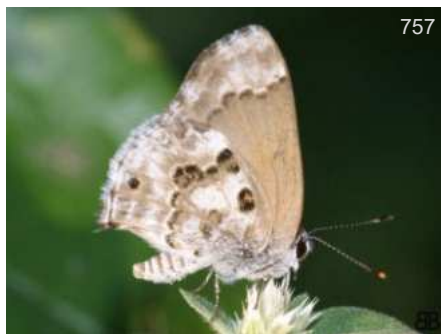

757

*Strymon cestri*

BB

CO-ND,

IS(Az,Tx)-BO,BR,AR

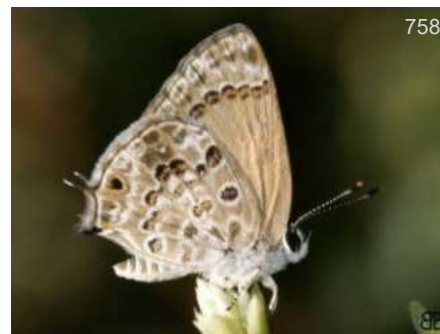

758

*Strymon cestri*

BB

CO-ND,

S(Az,Tx)-BO,BR,AR



759

*Strymon cestri*

BB

CO-ND,

S(Az,Tx)-BO,BR,AR



760

*Strymon colombiana*

KG

CO-ND,

CO



761

*Strymon gabatha*

♀

DvG

CO-Mzm,

MX-PE,VZ



762

*Strymon gabatha*

♀

DvG

CO-Mzm,

MX-PE,VZ



763

*Strymon gabatha*

BB

CO-CRC, 320m

MX-PE,VZ



764

*Strymon gabatha*

DvG

CO-Mzm, 1350m Sep25

MX-PE,VZ





765

*Strymon istapa istapa*

DvG

BR-ND,

MX-AR



766

*Strymon istapa istapa*

KG

MX-Plq,

MX-AR



767

*Strymon istapa istapa*

KG

MX-Ctm,

MX-AR



768

*Strymon istapa istapa*

DvG

PE-ND,

MX-AR



769

*Strymon lucena*

OE

CO-Noc, Aug31

VZ-AR



770

*Strymon lucena*

RH

BO-ND, Mar27

VZ-AR



771

*Strymon megarus*

FM

CO-RP, 560m Ago01

MX-BO,BR,AR



772

*Strymon megarus*

BB

CO-CRC, 320m Ene12

MX-BO,BR,AR



773

*Strymon megarus*

BB

CO-CRC, 320m Ene12

MX-BO,BR,AR



774

*Strymon melinus*

♂

BBn

MX-Ctm, Jun03

US-EC,VZ



775

*Strymon melinus*

♂

BBn

MX-Ctm, Jun03

US-EC,VZ



776

*Strymon melinus*

AM

MX-ND, Abr21

US-EC,VZ





*Strymon melinus*

MX-Ctm, Jun03  
US-EC,VZ

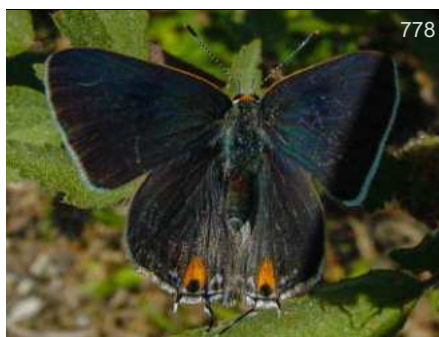

*Strymon melinus*

TX-RGv, Dec30  
US-EC,VZ



*Strymon melinus caldasensis*

CO-ND, 1200m Ene12  
DvG  
CO



*Strymon melinus caldasensis*

CO-Sin, 780m Oct10  
BB  
CO



*Strymon mulucha*

CO-VCC, 1650m Mar18  
BB  
MX-BO,BR,AR



*Strymon mulucha*

CO-VCC, 1650m Mar18  
BB  
MX-BO,BR,AR



*Strymon mulucha*

CO-PSJ, 1800m  
BB  
MX-BO,BR,AR



*Strymon mulucha*

CO-Tft, 574m  
BB  
MX-BO,BR,AR



*Strymon mulucha*

CO-SNc, 474m Dic07  
BB  
MX-BO,BR,AR



*Strymon mulucha*

CO-ND,  
BB  
MX-BO,BR,AR



*Strymon mulucha*

CO-PSJ, 1800m Dic05  
BB  
MX-BO,BR,AR



*Strymon mulucha*

CO-RSm, 400m Ago02  
BB  
MX-BO,BR,AR





*Strymon mulucha*

789

BB

CO-ND,

MX-BO,BR,AR



*Strymon mulucha*

790

BB

CO-RSD,

MX-BO,BR,AR



*Strymon rufofusca*

791

BB

CO-SNc, 474m Dic14

US(Tx)-AR



*Strymon rufofusca*

792

BB

CO-Sin, 780m Ago23

US(Tx)-AR



*Strymon rufofusca*

793

BB

CO-SNc, 474m Nov16

US(Tx)-AR



*Strymon rufofusca*

794

BB

CO-Gai, 582m Ago24

US(Tx)-AR



*Strymon rufofusca*

795

BB

CO-Gai, 582m Ago24

US(Tx)-AR



*Strymon rufofusca*

796

BB

CO-Gai, 582m Ago24

US(Tx)-AR



*Strymon rufofusca*

797

LEM

CO-HLB, 524m -

US(Tx)-AR



*Strymon rufofusca*

798

BB

CO-ND,

US(Tx)-AR



*Strymon rufofusca*

799

BB

CO-ND,

US(Tx)-AR



*Strymon rufofusca*

800

BB

CO-Sin, 780m Ago23

US(Tx)-AR





*Strymon sabinus*

*Strymon sabinus*

*Strymon serapio*

RnM

Dme

OE

BO-ND, Dec12

CO-VZ,BR,SU,GF

CO-Jard, Nov30

CO-VZ,BR,SU,GF

CO-Noc, Jan17

US(Tx)-BR,GF

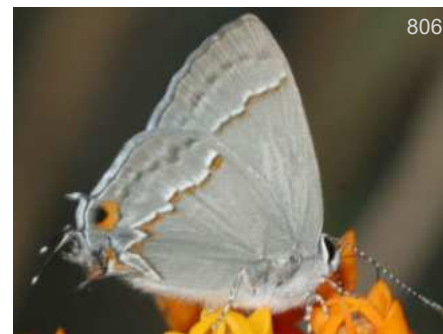

*Strymon serapio*

*Strymon serapio*

*Strymon serapio*

OE

MRk

MS

CO-Noc, Jan17

US(Tx)-BR,GF

US-ND, Dic09

US(Tx)-BR,GF

MX-ND, Nov25

US(Tx)-BR,GF

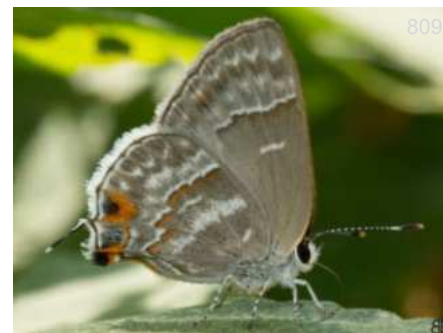

*Strymon yojoa*

*Strymon yojoa*

*Strymon yojoa*

DvG

BB

BB

CO-Mnc, 600m

S(Tx,Az)-BO,BR,GF

CO-SNc, 474m Nov23

S(Tx,Az)-BO,BR,GF

CO-SNc, 474m Nov23

S(Tx,Az)-BO,BR,GF



*Strymon yojoa*

*Strymon yojoa*

*Strymon ziba*

BB

DvG

BB

CO-SNc, 474m Nov23

S(Tx,Az)-BO,BR,GF

CO-Mnc, 600m

S(Tx,Az)-BO,BR,GF

CO-Mor, 80m May01

MX-BO,AR,GF





813

*Strymon ziba*

BB

CO-Sin, 700m Sep20

MX-BO,AR,GF



814

*Strymon ziba*

BB

CO-Sin, 780m Ago23

MX-BO,AR,GF



815

*Strymon ziba*

BB

CO-Sin, 780m Ago23

MX-BO,AR,GF



816

*Strymon ziba*

BB

CO-ND,

MX-BO,AR,GF



817

*Strymon ziba*

BB

CO-ND, -

MX-BO,AR,GF



818

*Thereus brocki*

SvB

EC-Ten, Oct13

CO-PE



819

*Thereus cithonius*

FM

*Noreena*

CO-RP, 560m Nov07

MX-AR



820

*Thereus cithonius*

FM

*Noreena*

CO-ND, May31

MX-AR



821

*Thereus cithonius*

FM

*Noreena*

CO-RP, 560m Ago01

MX-AR



822

*Thereus endera*

RW

PE-ND,

CO-PE,BR(Am)



823

*Thereus endera*

DvG

CO-MMt,

CO-PE,BR(Am)



824

*Thereus genena*

JJA

CO-ND, Jan19

CO-BR(Pa),GF





825

*Thereus lausus*

♀

RD

CR-ND, May23

MX-BR,GY,Amz



826

*Thereus lausus*

JK

MX-Oax, Aug30

MX-BR,GY,Amz



827

*Thereus lomalarga*

Kai

PN-ND, Jun08

CR-EC



828

*Thereus ortalus*

BBn

MX-Ctm,

MX-BO,BR,PY



829

*Thereus ortalus*

KG

MX-Ctm,

MX-BO,BR,PY



830

*Thereus pedusa*

JJ

*Pedusa*  
CO-ND, 250m May12

PN-PE,BR



831

*Thereus pedusa*

*Pedusa*

AN

PE-ND,

PN-PE,BR



832

*Thereus praxis*

GN

CO-Vill, Dec14

CR-BR,GF



833

*Thereus praxis*

GN

CO-ND, Dic14

CR-BR,GF



834

*Thereus timoclea*

GS

BO-ND,

PN-BO,BR,GF

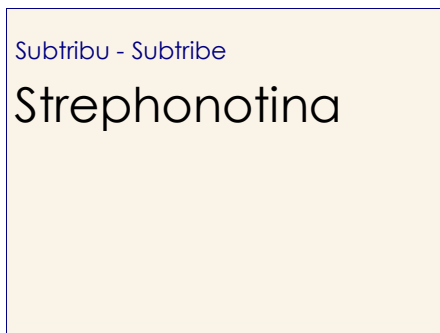

Subtribu - Subtribe

Strephonotina



835

*Abergina alda*

DvG

PE-Qtz, 1200m Sep19

CO-BO,BR(Pa),GF





836

*Aubergina alda*

DvG

PE-ND, Nov20

CO-BO,BR(Pa),GF



837

*Aubergina alda*

AN

PE-ND,

CO-BO,BR(Pa),GF



838

*Aubergina hesychia*

DvG

CO-Mzm, 1400m Jun09

CR-PE,BR



839

*Aubergina hesychia*

AN

PE-ND,

CR-PE,BR



840

*Aubergina hicetas*

DvG

PE-ND, Mar12

MX-CO



841

*Aubergina paetus*

BB

CO-FCy,

MX-CO



842

*Aubergina paetus*

SS

CO-CRC, 320m Ago30

MX-CO



843

*Aubergina paetus*

BB

CO-FCy,

MX-CO



844

*Aubergina vanessoides*

BB

CO-LPC, 800m

CO-BO,BR,AR



845

*Aubergina vanessoides*

BB

CO-LPC, 800m

CO-BO,BR,AR



846

*Aubergina vanessoides*

BB

CO-ND,

CO-BO,BR,AR



847

*Celmia celmus*

KK

CO-MMt, 200m Oct16

MX-AR





848

*Celmia celmus*

BB

CO-VPN, 1450m Sep21

MX-AR



849

*Celmia celmus*

BB

CO-Mor, 80m May01

MX-AR



850

*Celmia celmus*

BB

CO-VPN, 1450m Sep21

MX-AR



851

*Celmia conoveria*

AN

EC-Atrk,

MX-PE,BR,GF



852

*Celmia conoveria*

DvG

BR-ND,

MX-PE,BR,GF



853

*Celmia mecirida*

JB

BR-CJL,

VZ-PE,BR,Guianas



854

*Gargina caninius*

♂

DvG

PE-PntL,

MX-BO,BR,GF



855

*Gargina caninius*

♂

DvG

PE-ND,

MX-BO,BR,GF



856

*Gargina caninius*

♂

DvG

PE-PntL,

MX-BO,BR,GF



857

*Gargina caninius*

BB

CO-VPN, 1450m

MX-BO,BR,GF



858

*Gargina caninius*

KK

EC-Ten,

MX-BO,BR,GF



859

*Gargina emessa*

♂

GM

CO-CRC, 320m Ago21

NI-PE,BR,GF



*Gargina emessa*

♀

BB

CO-RSm, 400m Jul19

NI-PE,BR,GF

*Gargina emessa*

♀

BB

CO-RSm, 400m Jul19

NI-PE,BR,GF

*Gargina emessa*

♀

BB

CO-RSm, 400m Ago02

NI-PE,BR,GF

*Gargina gargophia*

BB

CO-VCC, 1650m Mar18

MX-BO,BR,GF

*Gargina gargophia*

DvG

CO-Mzm, 1400m

MX-BO,BR,GF

*Gargina gargophia*

DvG

PE-ARCC,

MX-BO,BR,GF

*Gargina gargophia*

BB

CO-PSJ, 1800m May15

MX-BO,BR,GF

*Gargina gargophia*

FM

CO-RP, 560m Feb09

MX-BO,BR,GF

*Gargina gnosis*

♂

DvG

BO-Chl, Nov08

MX-BO,AR,GF

*Gargina gnosis*

♀

DW

BO-Vtn, Nov23

MX-BO,AR,GF

*Gargina thoria*

DvG

GY-ND, Feb04

MX-BR,GY

*Gargina thyesta*

♀

DvG

CO-PGt,

CR-BR



*Gargina thyesta*

♀

DvG

CO-PGt,

CR-BR

*Gossenia gossei*

OE

HN-CO

CO-ND,

*Gossenia lycabas**Thestius*

PE-VCm, Oct09

DvG

CO-PE, BR

*Gossenia lycabas**Thestius*

PE-AMZ, Oct17

DvG

CO-PE, BR

*Gossenia lycabas**Thestius*

PE-AMZ,

DvG

CO-PE, BR

*Gossenia lycabas**Thestius*

PE-ARCC,

DvG

CO-PE, BR

*Iaspis andersoni*

BB

CO-VPN, 1450m

MX-CO

*Iaspis andersoni*

BB

CO-VPN, 1450m Sep21

MX-CO

*Iaspis grandis*

DvG

EC-Ten, Nov26

CO-BR(Rd)

*Iaspis temesa*

DvG

GY-ND,

MX-PE, BR, GY

*Iaspis temesa*

DvG

PE-ARCC,

MX-PE, BR, GY

*Iaspis thabena*

FM

CO-RP, 560m Nov07

CO-BR





884

*Iaspis thabena*

PB

CR-Lsel, May09

CO-BR



885

*Iaspis verania*

DvG

EC-Orq, Nov23

CO,EC-BR,GF



886

*Iaspis verania*

DvG

EC-Orq, Nov23

CO,EC-BR,GF



887

*Ministrymon albimimicus*

JW

EC-ND, Ene12

VZ-EC



888

*Ministrymon arola*

BB

CO-Sin, 780m Ago30

MX-CO



889

*Ministrymon arola*

BB

CO-Sin, 700m Jul26

MX-CO



890

*Ministrymon arola*

BB

CO-Sin, 780m Oct10

MX-CO



891

*Ministrymon azia*

KG

MX-ND,

US(Az)-BO,BR,AR



892

*Ministrymon azia*

WC

MX-ND,

US(Az)-BO,BR,AR



893

*Ministrymon azia*

BB

CO-PSJ, 1800m Feb07

US(Az)-BO,BR,AR



894

*Ministrymon azia*

DvG

PE-ARCC,

US(Az)-BO,BR,AR



895

*Ministrymon azia*

DvG

EC-Vilc,

US(Az)-BO,BR,AR





896

*Ministrymon azia*

DvG

EC-Vilc,

US(Az)-BO,BR,AR



897

*Ministrymon azia*

BB

CO-PSJ, 1800m Abr26

US(Az)-BO,BR,AR



898

*Ministrymon azia*

BB

CO-PSJ, 1800m

US(Az)-BO,BR,AR



899

*Ministrymon azia*

BB

CO-PSJ, 1800m

US(Az)-BO,BR,AR



900

*Ministrymon cleon*

DvG

EC-Orq,

CR-BO,BR,AR



901

*Ministrymon cleon*

BB

CO-PSJ, 1800m

CR-BO,BR,AR



902

*Ministrymon cleon*

DvG

PE-Qtz,

CR-BO,BR,AR



903

*Ministrymon corona*

BBn

MX-Ctm, Jun06

MX-Guianas



904

*Ministrymon corona*

KG

MX-Ctm, Jun06

MX-Guianas



905

*Ministrymon cruenta*

DvG

EC-Vilc,

CO-BO,AR,GF



906

*Ministrymon cruenta*

DvG

EC-Vilc,

CO-BO,AR,GF



907

*Ministrymon inoa*

BB

CO-PSJ, 1800m Nov21

MX-VZ





908

*Ministrymon inoa*

BB

CO-Sin, 700m Jul19

MX-VZ



909

*Ministrymon inoa*

BB

CO-Sin, 700m Jul19

MX-VZ



910

*Ministrymon inoa*

BB

CO-Sin, 700m Jul19

MX-VZ



911

*Ministrymon inoa*

BB

CO-PSJ, 1800m Nov21

MX-VZ



912

*Ministrymon inoa*

BB

CO-PSJ, 1800m Nov21

MX-VZ



913

*Ministrymon janevicroy*

KK

MX-ND, Aug31

US(Tx)-VZ



914

*Ministrymon ligia*

MHz

CO-ND, Nov13

CO



915

*Ministrymon megacles*

DvG

PE-ARCC,

VZ-BO,BR,SU,GF



916

*Ministrymon megacles*

DvG

PE-ARCC,

VZ-BO,BR,SU,GF



917

*Ministrymon phrutus*

BB

CO-Sin, 780m Ago23

MX-BO,BR



918

*Ministrymon phrutus*

BB

CO-Gai, 582m

MX-BO,BR



919

*Ministrymon phrutus*

BB

CO-ND, -

MX-BO,BR





920

*Ministrymon phrutus*

BB

CO-Sin, 780m Oct10

MX-BO,BR



921

*Ministrymon phrutus*

LEM

CO-HLB, 524m -

MX-BO,BR



922

*Ministrymon una scopas*

DvG

PN-Boc, Apr27

MX-EC



923

*Ministrymon una una*

BB

CO-Mor, 80m May01

CO-BO,BR,AR



924

*Ministrymon una una*

BB

CO-Mor, 80m May01

CO-BO,BR,AR



925

*Ministrymon una una*

KK

CO-SM, Oct11

CO-BO,BR,AR



926

*Ministrymon una una*

BB

CO-Rmo, 1830m

CO-BO,BR,AR



927

*Ministrymon una una*

BB

CO-ND, -

CO-BO,BR,AR



928

*Ministrymon zilda*

DvG

PE-ARCC,

MX-BO,BR,GF



929

*Ministrymon zilda*

BB

CO-Mco, 965m

MX-BO,BR,GF



930

*Ministrymon zilda*

DvG

PE-ARCC,

MX-BO,BR,GF



931

*Nicolaea besidia*

DvG

PE-ND,

VZ-PE,BR,GF





932

*Nicolaea besidia*

VZ-ND, JL  
VZ-PE,BR,GF



933

*Nicolaea castinotus*

BR-CJL, Sep02, SDM  
CO-BR



934

*Nicolaea dolium*

PE-ARCC, 230m Sep07, DvG  
MX-BO,BR



935

*Nicolaea dolium*

CO-Noc, Dec10, OE  
MX-BO,BR



936

*Nicolaea dolium*

CO-SM, Feb15, AH  
MX-BO,BR



937

*Nicolaea heraldica*

MX-Oax, Jul28, JK  
MX-BO,BR



938

*Nicolaea laonia*

BR-ND, Aug31, RH  
CO-PE,BR(Am,Pa)



939

*Nicolaea lemuria*

CO-Mzm, 1400m Jun09, DvG  
CO-BR,VZ,GF



940

*Nicolaea lemuria*

PE-ARCC, DvG  
CO-BR,VZ,GF



941

*Nicolaea lemuria*

CO-Mzm, 1400m Jun09, DvG  
CO-BR,VZ,GF



942

*Nicolaea lemuria*

CO-RSm, 400m Jul19, BB  
CO-BR,VZ,GF



943

*Nicolaea lemuria*

CO-RSm, 400m Jul19, BB  
CO-BR,VZ,GF





944

*Nicolaea lemuria*

DvG

PE-PNYC,

CO-BR,VZ,GF



945

*Nicolaea lemuria*

DvG

CO-Mzm, 1400m Jun09

CO-BR,VZ,GF



946

*Nicolaea ophia*

DvG

BR-ND, Jul31

NI-BO,BR,GF



947

*Nicolaea ophia*

DvG

BR-ND, Jul31

NI-BO,BR,GF



948

*Nicolaea pyxis*

DvG

PE-Qtz,

CO-PE,BR,GF



949

*Nicolaea pyxis*

DvG

PE-PNYC,

CO-PE,BR,GF



950

*Nicolaea velina*

Bsu

MX-ND,

MX-BR,GF



951

*Nicolaea viceta*

HZ

CR-ND, Jun02

NI-BO,BR



952

*Ostrinotes empusa*

DvG

PE-VCm, 600m Sep25

PN-AR



953

*Ostrinotes empusa*

KK

PE-Jgu,

PN-AR



954

*Ostrinotes empusa*

DvG

PE-VCm, 600m Sep25

PN-AR



955

*Ostrinotes empusa*

DvG

PE-ND, 650m

PN-AR





956

*Ostrinotes empusa*

DvG

CO-Mzm, 1400m Sep23

PN-AR



957

*Ostrinotes gentiana*

KK

PE-Rmpt,

CO-BO,BR



958

*Ostrinotes gentiana*

AMo

CO-Mco, Mar21

CO-BO,BR



959

*Ostrinotes halciones*

DvG

CO-Mzm, 1400m Sep23

MX-BO,BR



960

*Ostrinotes halciones*

KK

PE-Rmpt,

MX-BO,BR



961

*Ostrinotes keila*

BB

CO-PSJ, 1800m Dic05

MX-CO



962

*Ostrinotes keila*

BB

CO-PSJ, 1800m Dic05

MX-CO



963

*Ostrinotes keila*

BB

CO-VCC, 1650m Ene24

MX-CO



964

*Ostrinotes keila*

BB

CO-PSJ, 1800m Ago06

MX-CO



965

*Ostrinotes keila*

BB

CO-VCC, 1650m Mar23

MX-CO



966

*Ostrinotes keila*

BB

CO-VCC, 1650m Mar23

MX-CO



967

*Ostrinotes sospes*

DvG

PE-ARCC,

CO-PE





968

*Ostrinotes tarena*

KK

PE-Qtz,

VZ-PE,BR,GF



969

*Siderus athymbra*

DvG

PE-ARCC,

CO-PE,BR,VZ,GF



970

*Siderus athymbra*

DvG

GY-ND,

CO-PE,BR,VZ,GF



971

*Siderus leucophaeus*

♀

DvG

PE-ARCC, Nov11

GT-PE,BR,GF



972

*Siderus leucophaeus*

♀

DvG

PE-ARCC, Nov11

GT-PE,BR,GF



973

*Siderus philinna*

DvG

BR-ND, Jul31

MX-BO,BR,AR,GF



974

*Strephonota adela*

GC

BR-CJL,

CO,PE-BR(Rd),GF



975

*Strephonota agrippa*

DvG

PE-ARCC, Nov01

VZ-BO,BR(Pa)



976

*Strephonota agrippa*

AN

EC-Atrk, Oct24

VZ-BO,BR(Pa)



977

*Strephonota ambrax*

Jpe

CO-Sin, 700m Jul05

MX-PE,BR,AR



978

*Strephonota ambrax*

DvG

PE-ARCC,

MX-PE,BR,AR



979

*Strephonota ambrax*

DvG

CO-Sin, 700m May21

MX-PE,BR,AR





980

*Strephonota azurinus*

DvG

PE-Qtz, 1050m Nov25

CR-PE



981

*Strephonota azurinus*

DvG

PE-Qtz,

CR-PE



982

*Strephonota carteia*

♂

DvG

PE-ARCC,

CO-BO, BR, GY



983

*Strephonota carteia*

♀

AN

EC-PmpL,

CO-BO, BR, GY



984

*Strephonota carteia*

♀

DvG

PE-ARCC,

CO-BO, BR, GY



985

*Strephonota carteia*

DvG

PE-ARCC,

CO-BO, BR, GY



986

*Strephonota cyllarissus*

KK

CO-MMt, 200m Oct15

CO-BO, BR, SU



987

*Strephonota cyllarissus*

KK

PE-Qtz, 1050m Nov22

CO-BO, BR, SU



988

*Strephonota cyllarissus*

GC

BR-CJL,

CO-BO, BR, SU



989

*Strephonota cyllarissus*

AN

PE-VCm,

CO-BO, BR, SU



990

*Strephonota foyi*

DvG

PE-Jgu,

CO, PE-BO, BR



991

*Strephonota foyi*

DvG

PE-ND,

CO, PE-BO, BR





992

*Strephonota foyi*

KK

PE-Rmpt,

CO,PE-BO,BR



993

*Strephonota foyi*

GN

CO-Mzm, Dec13

CO,PE-BO,BR



994

*Strephonota foyi*

DvG

PE-ARCC,

CO,PE-BO,BR



995

*Strephonota metanira*

DvG

*Exorbaetta*

PE-Qtz,

CO-BO,BR(Am)



996

*Strephonota metanira*

DvG

*Exorbaetta*

PE-Qtz,

CO-BO,BR(Am)



997

*Strephonota parvipuncta*

DvG

*Robustana*

PE-ARCC,

CO-PE,BR,GF



998

*Strephonota parvipuncta*

DvG

*Robustana*

PE-VCm,

CO-PE,BR,GF



999

*Strephonota prinia*

DvG

PE-ARCC,

CO-PE



1000

*Strephonota sphinx*

DvG

AR-ChM, Jan20

PN-AR



1001

*Strephonota sphinx*

DvG

PE-Qtz, Nov26

PN-AR



1002

*Strephonota sphinx*

FM

CO-ND, May31

PN-AR



1003

*Strephonota strephon*

DvG

PE-ARCC,

CO-PE,BR,Guianas





1004

*Strephonota strephon*

DvG

PE-ARCC,

CO-PE,BR,Guianas



1005

*Strephonota strephon*

DvG

PE-MWC,

CO-PE,BR,Guianas



1006

*Strephonota strephon*

DvG

PE-ARCC,

CO-PE,BR,Guianas



1007

*Strephonota syedra*

DvG

*Syedranota*

PE-ND,

MX-PE,BR,GF



1008

*Strephonota syedra*

GC

*Syedranota*

BR-CJL,

MX-PE,BR,GF



1009

*Strephonota syedra*

DvG

*Syedranota*

GY-ND,

MX-PE,BR,GF



1010

*Strephonota tephraeus*

DvG

PE-FA, 1400m Nov12

US(Tx)-BO,BR,AR



1011

*Strephonota tephraeus*

BB

CO-VCC, 1650m Ene24

US(Tx)-BO,BR,AR



1012

*Strephonota tephraeus*

DvG

EC-Atrk,

US(Tx)-BO,BR,AR



1013

*Strephonota tephraeus*

KK

PE-Qtz,

US(Tx)-BO,BR,AR



1014

*Strephonota tephraeus*

DvG

PE-ARCC,

US(Tx)-BO,BR,AR



1015

*Strephonota tephraeus*

AN

PE-PntL,

US(Tx)-BO,BR,AR





1016

*Strephonota tephraeus*

BB

CO-Sin, 780m Ago16

US(Tx)-BO,BR,AR



1017

*Strephonota tephraeus*

DvG

PE-FA, 1400m Nov12

US(Tx)-BO,BR,AR



1018

*Terenthina bradyae*

BB

CO-Sin, 780m Oct10

CO-EC



1019

*Terenthina bradyae*

DvG

CO-Mzm, 1350m

CO-EC



1020

*Terenthina terentia*

♂

FM

CO-RP, 560m Nov07

CR-PE,BR,GF



1021

*Terenthina terentia*

♂

DvG

EC-Atrk,

CR-PE,BR,GF



1022

*Terenthina terentia*

♀

DvG

EC-Atrk,

CR-PE,BR,GF



1023

*Terenthina terentia*

♀

BB

CO-CRC, 320m

CR-PE,BR,GF



1024

*Terenthina terentia*

♀

BB

CO-CRC, 320m

CR-PE,BR,GF



1025

*Theclopsis aurina*

TRs

PE-ND, Oct16

CO-PE



1026

*Theclopsis demeia*

♀

DvG

PE-Qtz,

NI-EC



1027

*Theclopsis demeia*

♀

BBt

CO-CRC, 320m Jun21

NI-EC





1028

*Theclopsis demea*

BB

CO-ND, Oct21

NI-EC



1029

*Theclopsis epidius*

♀

BB

CO-QLH, 750m Jun06

PN-CO



1030

*Theclopsis epidius*

♀

BB

CO-QLH, 750m Jun06

PN-CO



1031

*Theclopsis epidius*

DvG

BO-Cor, Nov19

PN-CO



1032

*Theclopsis gargara*

DvG

PE-MWC,

CO-PE,BR,VZ,GF



1033

*Theclopsis gargara*

DvG

PE-Pro,

CO-PE,BR,VZ,GF



1034

*Theclopsis gargara*

DvG

EC-Orq,

CO-PE,BR,VZ,GF



1035

*Theclopsis gargara*

DvG

PE-Jgu,

CO-PE,BR,VZ,GF



1036

*Theclopsis lydus*

♂

DvG

PE-PntL,

VZ-BO,BR,GY,GF



1037

*Theclopsis lydus*

♀

DvG

EC-Cpl,

VZ-BO,BR,GY,GF



1038

*Theclopsis lydus*

♀

BB

CO-RSD,

VZ-BO,BR,GY,GF



1039

*Theclopsis lydus*

♀

DvG

CO-Bvt, 200m

VZ-BO,BR,GY,GF





1040

*Theclopsis lydus*

MM

CO-Gvr, Ene13

VZ-BO,BR,GY,GF



1041

*Theclopsis lydus*

FM

CO-RP, 560m Ago01

VZ-BO,BR,GY,GF



1042

*Theclopsis lydus*

KNc

PE-PNM,

VZ-BO,BR,GY,GF



1043

*Theclopsis lydus*

AN

EC-Atrk, Oct30

VZ-BO,BR,GY,GF



1044

*Theclopsis lydus*

AN

EC-Atrk,

VZ-BO,BR,GY,GF



1045

*Theclopsis mycon*

MS

MX-Mue,

MX-EC,VZ,GF



1046

*Theclopsis mycon*

BB

CO-ND, -

MX-EC,VZ,GF



1047

*Theclopsis mycon*

AH

CO-ND,

MX-EC,VZ,GF



1048

*Tmolus crolinus*

JK

MX-Oax, Jun04

MX-VZ



1049

*Tmolus crolinus*

JK

MX-Oax, Aug05

MX-VZ



1050

*Tmolus crolinus*

DvG

PE-ARCC, Sep22

MX-VZ



1051

*Tmolus cydrara*

KK

CO-MMt, 200m Oct20

MX-BO,S BR,AR,GF





1052

*Tmolus cydrara*

DvG

PE-ARCC,

VX-BO,S BR,AR,GF



1053

*Tmolus cydrara*

DvG

PE-ARCC,

MX-BO,S BR,AR,GF



1054

*Tmolus cydrara*

FM

CO-RP, 560m Ago01

MX-BO,S BR,AR,GF



1055

*Tmolus echion*

BB

CO-PSJ, 1850m Oct17

VX-BO,S BR,AR,GF



1056

*Tmolus echion*

DvG

CO-Mzm,

MX-BO,S BR,AR,GF



1057

*Tmolus echion*

BB

CO-GMq, 5m Dic29

MX-BO,S BR,AR,GF



1058

*Tmolus echion*

BB

CO-PSJ, 1850m Oct17

VX-BO,S BR,AR,GF



1059

*Tmolus echion*

BB

CO-Mor, 80m May01

MX-BO,S BR,AR,GF



1060

*Tmolus echion*

BB

CO-VCC, 1650m Ene25

MX-BO,S BR,AR,GF



1061

*Tmolus echion*

BB

CO-PSJ, 1800m Feb22

VX-BO,S BR,AR,GF



1062

*Tmolus echion*

BB

CO-Sin, 780m Sep06

MX-BO,S BR,AR,GF



1063

*Tmolus echion*

BB

CO-HLB, 524m -

MX-BO,S BR,AR,GF





*Tmolus echion*

1064

BB

CO-GMq, 5m

VX-BO,S BR,AR,GF



*Tmolus echion*

1065

BB

CO-PSJ, 1850m Oct17

MX-BO,S BR,AR,GF



*Tmolus mutina*

1066

DvG

PE-ARCC,

CR-PE,N BR,GY,GF



*Tmolus mutina*

1067

GC

BR-ND,

CR-PE,N BR,GY,GF



*Tmolus mutina*

1068

DvG

PE-ARCC,

CR-PE,N BR,GY,GF



*Tmolus ufentina*

1069

DvG

PE-Qtz, Nov21

CO-BO,BR(Am),GF



*Tmolus ufentina*

1070

DvG

PE-Qtz, Nov21

CO-BO,BR(Am),GF



*Tmolus venustus*

1071

DvG

BR-ND, Jan19

VZ-BR



*Tmolus venustus*

1072

DvG

BR-ND, Jan21

VZ-BR



*Tmolus venustus*

1073

DvG

BR-ND, Jan19

VZ-BR

Subtribu - Subtribe  
**Callophryidina**



*Chalybs hassan*

1074

DvG

EC-Orq,

MX-PE,BR,GF,AR





1075

*Chalybs hassan*

KK

PE-Qtz, 1050m

MX-PE,BR,GF,AR



1076

*Chalybs hassan*

AN

PE-ND,

MX-PE,BR,GF,AR



1077

*Chalybs hassan*

DvG

PE-ARCC,

MX-PE,BR,GF,AR



1078

*Chalybs janias*

FM

CO-RP, 560m Ago23

MX-PE,BR,GF



1079

*Chalybs janias*

GC

BR-CJL,

MX-PE,BR,GF



1080

*Chalybs janias*

DvG

EC-Cpl,

MX-PE,BR,GF



1081

*Chalybs janias*

DvG

CO-Mzm,

MX-PE,BR,GF



*Chalybs lineata*

SM

CO-ND, 1900m Ago06

CO-EC,BR

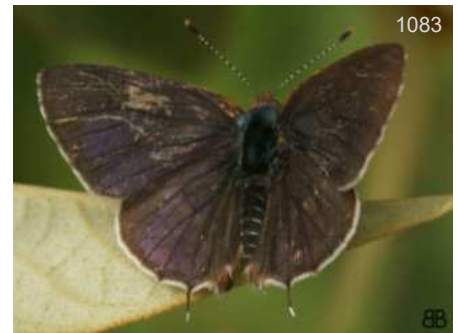

1083

*Chlorostrymon simaethis*

BB

CO-Gai, 582m

US(Tx)-BR,AR



1084

*Chlorostrymon simaethis*

BB

CO-ND, -

US(Tx)-BR,AR



1085

*Chlorostrymon telea*

DvG

PE-ARCC,

US(Tx)-BO,BR,AR



1086

*Chlorostrymon telea*

KK

PE-ND,

US(Tx)-BO,BR,AR





1087

*Chlorostrymon telea*

PE-ARCC, US(Tx)-BO, BR, AR



1088

*Cyanophrys agricolor*

PN-Bqt, Jul30 MX-CO



1089

*Cyanophrys agricolor*

MX-Oax, May29 BBn MX-CO



1090

*Cyanophrys amyntor*

CO-Sin, 700m Jun14 BB MX-BO, BR



1091

*Cyanophrys amyntor*

CO-HLB, 524m - BB MX-BO, BR



1092

*Cyanophrys amyntor*

CO-SJn, 800m Sep12 BB MX-BO, BR



1093

*Cyanophrys amyntor*

PE-ARCC, MX-BO, BR



1094

*Cyanophrys amyntor*

PE-ARCC, MX-BO, BR



1095

*Cyanophrys fusius*

ES-ND, Jan02 FEJ MX-VZ



1096

*Cyanophrys herodotus*

CO-CRC, 320m Abr05 BB MX-AR



1097

*Cyanophrys herodotus*

CO-CRC, 320m THn MX-AR



1098

*Cyanophrys herodotus*

EC-Podc, DvG MX-AR





*Cyanophrys herodotus*

BB  
CO-Mco, MX-AR



*Cyanophrys herodotus*

BB  
CO-ND, MX-AR



*Cyanophrys longula*

BB  
CO-Jard, MX-VZ



*Cyanophrys longula*

BB  
CO-Jard, MX-VZ



*Cyanophrys pseudolongula*

BB  
CO-PSJ, 1800m CO-BO,VZ,AR



*Cyanophrys pseudolongula*

BB  
CO-PSJ, 1800m CO-BO,VZ,AR



*Cyanophrys pseudolongula*

BB  
CO-PSJ, 1800m CO-BO,VZ,AR



*Cyanophrys pseudolongula*

BB  
CO-PSJ, 1800m Dic05 CO-BO,VZ,AR



*Eroria aura*

♀  
DvG  
CO-Mzm, MX-CO



*Eroria aura*

DvG  
CO-Mzm, 1400m MX-CO



*Eroria badeta*

♀  
JT  
CO-Mzm, Aug16 CR-PE,BR,AR



*Eroria badeta*

BB  
CO-RSm, 400m Ago02 CR-PE,BR,AR





1111

*Eroria badeta*

BB

CO-RSm, 400m Ago02

CR-PE,BR,AR



1112

*Eroria badeta*

BB

CO-QLH, 750m Jul25

CR-PE,BR,AR



1113

*Eroria badeta*

AN

PE-ND,

CR-PE,BR,AR



1114

*Eroria badeta*

KK

EC-Atrk,

CR-PE,BR,AR



1115

*Eroria biblia*

MCC

BR-ND, Ago13

VZ-BO,BR(Pa),PY



1116

*Eroria carla*

♀

BB

CO-PSJ, 1800m

MX-BR



1117

*Eroria carla*

♀

BB

CO-PSJ, 1800m

MX-BR



1118

*Eroria carla*

♀

DvG

PE-ND, Aug06

MX-BR



1119

*Eroria carla*

RRt

CO-Mzm,

MX-BR



1120

*Eroria carla*

BB

CO-Sin, 780m Ago16

MX-BR



1121

*Eroria carla*

DvG

CO-Mzm, 1350m

MX-BR



1122

*Eroria carla*

BB

CO-PSJ, 1800m Ago13

MX-BR





1123

*Eroria carla*

BB

CO-Sin, 780m Ago16

MX-BR



1124

*Eroria carla*

RRt

CO-Mzm,

MX-BR



1125

*Eroria carla*

BB

CO-PSJ, 1800m Nov21

MX-BR



1126

*Eroria carla*

BB

CO-PSJ, 1800m Nov21

MX-BR



1127

*Eroria carla*

DvG

CO-Mzm, 1350m

MX-BR



1128

*Eroria carla*

BB

CO-ND,

MX-BR



1129

*Eroria carla*

BB

CO-PSJ, 1800m Nov21

MX-BR



1130

*Eroria gabina*

DvG

PE-Qtz,

MX-BO,BR,AR



1131

*Eroria gabina*

DvG

PE-Qtz,

MX-BO,BR,AR



1132

*Eroria muridosca*

CRm

CO-ND,

MX-EC



1133

*Eroria nitetis*

BBn

MX-Oax,

MX-PE



1134

*Eroria nitetis*

VP

MX-ND, May14

MX-PE





*Erora opisena*

♀

KG

CO-ND, 2600m Oct13

MX-VZ



*Erora opisena*

♀

BB

CO-QEV, 1900m

MX-VZ



*Erora opisena*

♀

KG

CO-ND, 2600m Oct13

MX-VZ



*Erora opisena*

♀

KG

CO-ND, 2600m Oct13

MX-VZ



*Erora subfloreus*

DvG

CO-Mzm,

MX-VZ,EC



*Magnastigma elsa*

DvG

PE-PNYC,

MX-EC



*Magnastigma elsa*

DvG

EC-Orq,

MX-EC



*Ocaria aholiba*

DvG

PE-RctI,

CR-BO,VZ



*Ocaria aholiba*

AN

EC-Cpl,

CR-BO,VZ



*Ocaria aholiba*

DvG

EC-BBR,

CR-BO,VZ



*Ocaria aholiba*

KG

CO-RIT,

CR-BO,VZ



*Ocaria aholiba*

DvG

PE-CoR,

CR-BO,VZ





1147

*Ocaria aholiba*

DvG

CO-RIT,

CR-BO,VZ



1148

*Ocaria aholiba*

DvG

CO-Mzm, 1600m

CR-BO,VZ



1149

*Ocaria arboxais*

DvG

CO-Mzm,

MX-W EC



1150

*Ocaria calesia*

BB

CO-PSJ, 1800m

CO-PE,AR



1151

*Ocaria calesia*

DvG

CO-Mzm, Jun12

CO-PE,AR



1152

*Ocaria calesia*

DvG

CO-Mzm, 2050m

CO-PE,AR



1153

*Ocaria calesia*

DvG

EC-WS,

CO-PE,AR



1154

*Ocaria calesia*

DvG

PE-RctI,

CO-PE,AR



1155

*Ocaria calesia*

BB

CO-RIR, 1850m -

CO-PE,AR



1156

*Ocaria calesia*

JJA

CO-Mzm, Jul20

CO-PE,AR



1157

*Ocaria clepsydra*

DvG

PE-FA, 1650m Nov08

CO-PE,VZ



1158

*Ocaria elongata*

KK

PE-CoR,

CO-BO





*Ocaria elongata*

EC-Baz, CO-BO



*Ocaria elongata*

CO-Mzm, CO-BO



*Ocaria elongata*

CO-Ang, 1900m



*Ocaria elongata*

CO-Qag, Nov22



*Ocaria elongata*

CO-Ang, 1900m



*Ocaria ocrisia*

CO-QEV, 1975m



*Ocaria ocrisia*

PE-ARCC, MX-AR



*Ocaria ocrisia*

PE-ARCC, MX-AR



*Ocaria ocrisia*

EC-JSR, MX-AR



*Ocaria ocrisia*

CO-QEV, 1975m



*Ocaria ocrisia*

CO-RP, 560m Nov07



*Ocaria ocrisia*

CO-Sin, 780m Nov01





*Ocaria ocrisia*

BB  
MX-AR

CO-VPN, 1450m



*Ocaria ocrisia*

BB  
MX-AR

CO-ND,



*Ocaria ocrisia*

BB  
MX-AR

CO-RIR, 1850m -



*Ocaria ocrisia*

BB  
MX-AR

CO-ND,



*Ocaria ocrisia*

BB  
MX-AR

CO-ND, -



*Ocaria ocrisia*

BB  
MX-AR

CO-Sin, 780m Nov01



*Ocaria ocrisia*

DvG  
MX-AR

EC-Cpl,



*Ocaria sadiei*

KG  
CO-BO

PE-Rmpt,



*Ocaria sadiei*

OE  
CO-BO

CO-ND, Feb06



*Ocaria thales*

DW  
MX-AR

PA-PplRd,



*Ocaria thales*

KG  
MX-AR

PE-PNYC, 1100m



*Ocaria thales*

DvG  
MX-AR

PE-PNYC, 1000m





1183

*Ocaria thales*

BR-CJL, Ago20  
GC  
MX-AR



1184

*Ocaria thales*

CO-QLH, 750m Jul25  
BB  
MX-AR



1185

*Semonina ares*

PE-Jgu,  
DvG  
PN-PE, BR, GF



1186

*Semonina ares*

PE-Jgu,  
DvG  
PN-PE, BR, GF



1187

*Thaeides theia*

CO-RAD, May17  
♀  
DvG  
MX-BO, BR, AR



1188

*Thaeides theia*

PE-PNM,  
KNc  
MX-BO, BR, AR



1189

*Thaeides theia*

CO-RIT, Ene06  
BB  
MX-BO, BR, AR



infGUIDE Pais SUBFAMILIA Photo Guide

Esta versión del catálogo se generó el **Date of report** jueves, 26 de septiembre de 2024

Busque versión nueva de esta guía gratis en:

<https://www.butterflycatalogs.com/>

Look for a newer version of this free guide in:

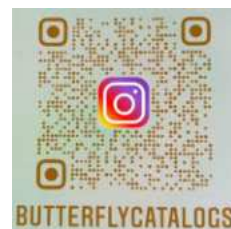



Subfamilia - Subfamily

# Polyommatainae



*Hemiargus hanno*

Foto: Juan Guillermo Jaramillo V.



Familia - Family

# Lycaenidae

Subfamilia - Subfamily

# Polyommatainae

Lycaenidae de Colombia

Polyommatainae

Polyommataini

Tribu - Tribe

Polyommataini

Subtribu - Subtribe

Sin Subtribu



*Brephidium exilis*

1

BLV

MX-ND,

↳-MX,IS,CO(CostaN)



2

*Brephidium exilis*

Mri

MX-ND,

↳-MX,IS,CO(CostaN)



3

*Brephidium exilis*

Jma

MX-ND,

↳-MX,IS,CO(CostaN)



4

*Cupido comyntas texana*

♂

BB

CO-Sin, 700m Sep20

US(Tx)-EC



5

*Cupido comyntas texana*

BB

CO-ND, -

US(Tx)-EC



6

*Cupido comyntas texana*

BB

CO-VPN, 1450m

US(Tx)-EC



7

*Cupido comyntas texana*

BB

CO-GMq, 5m Dic29

US(Tx)-EC





*Cupido comyntas texana*

BB  
CO-Sin, 780m Oct10 US(Tx)-EC



*Cupido comyntas texana*

BB  
CO-ND, - US(Tx)-EC



*Hemiargus hanno bogotana*

♂  
FM  
CO-RPF, 3000m PN-CO

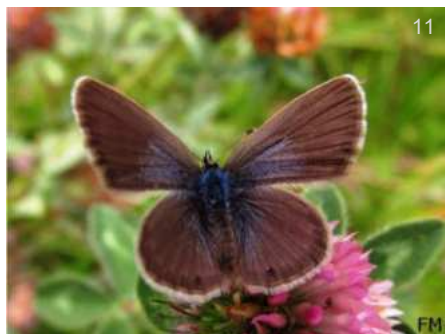

*Hemiargus hanno bogotana*

♀  
FM  
CO-RPF, 3000m PN-CO



*Hemiargus hanno bogotana*

♀  
FM  
CO-RPF, 3000m PN-CO

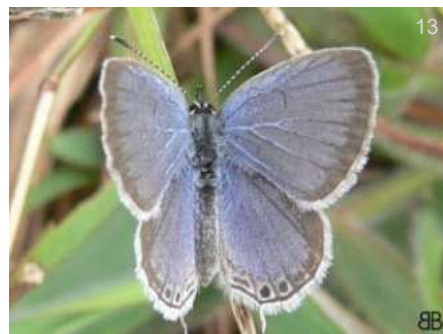

*Hemiargus hanno hanno*

♂  
BB  
CO-ND, CO-AR



*Hemiargus hanno hanno*

♂  
BB  
CO-VCC, 1650m Oct11 CO-AR



*Hemiargus hanno hanno*

♂  
BB  
CO-VCC, 1650m Oct11 CO-AR



*Hemiargus hanno hanno*

♂  
BB  
CO-VCC, 1650m Oct11 CO-AR



*Hemiargus hanno hanno*

♂  
BB  
CO-PSJ, 1800m Feb07 CO-AR



*Hemiargus hanno hanno*

♂  
BB  
CO-ND, - CO-AR



*Hemiargus hanno hanno*

♀♂  
BB  
CO-VCC, 1650m Oct11 CO-AR





20

*Hemiargus hanno hanno*

♀

BB

CO-VCC, 1650m Oct11

CO-AR

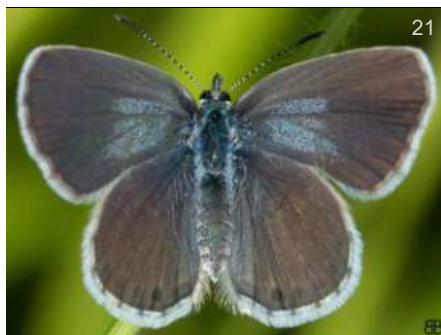

21

*Hemiargus hanno hanno*

BB

CO-VCC, 1650m Oct11

CO-AR



22

*Hemiargus hanno hanno*

BB

CO-ND, -

CO-AR



23

*Hemiargus hanno hanno*

BB

CO-PSJ, 1800m Feb07

CO-AR



24

*Hemiargus hanno hanno*

BB

CO-ND, -

CO-AR



25

*Hemiargus hanno hanno*

BB

CO-ND, -

CO-AR



26

*Hemiargus hanno hanno*

BB

CO-ND,

CO-AR



27

*Hemiargus hanno hanno*

BB

CO-VCC, 1650m Oct11

CO-AR



28

*Hemiargus hanno hanno*

BB

CO-VCC, 1650m Oct11

CO-AR



29

*Hemiargus martha*

DvG

EC-Vilc,

CO-EC



30

*Hemiargus martha*

DvG

EC-Vilc,

CO-EC



31

*Hemiargus martha*

DMz

CO-ND,

CO-EC





32

*Leptotes andicola*

DvG

EC-ND,

CO-EC



33

*Leptotes cassius*

BB

CO-ND, -

IS-VZ,BO,BR,AR,SU



34

*Leptotes cassius*

BB

CO-ND, -

S-VZ,BO,BR,AR,SU



35

*Leptotes cassius*

BB

CO-ND,

S-VZ,BO,BR,AR,SU



36

*Leptotes cassius*

BB

CO-VPN, 1450m

IS-VZ,BO,BR,AR,SU



37

*Leptotes cassius*

DvG

CO-Mzm, 1450m

S-VZ,BO,BR,AR,SU



38

*Zizula cyna*

BB

CO-ND, -

US-AR



39

*Zizula cyna*

BB

CO-ND,

US-AR



40

*Zizula cyna*

BB

CO-Sin, 780m Jun14

US-AR



infGUIDE Pais SUBFAMILIA Photo Guide

Esta versión del catálogo se generó el **Date of report** domingo, 22 de septiembre de 2024

Busque versión nueva de esta guía gratis en:

<https://www.butterflycatalogs.com/>

Look for a newer version of this free guide in:





# Nymphalidae



*Marpesia furcula*

Foto: Juan Guillermo Jaramillo



# Taxonomía familia Nymphalidae

## Taxonomy family Nymphalidae

En este listado colocamos todos los géneros que están en el Neotrópico para la familia, agrupados por subfamilia de tal manera que se pueda saber la clasificación taxonomica de un género y el orden en la guía o listado. Todos los géneros no necesariamente estan en un país o localidad. Se numeran para saber cuantos géneros hay en la

We have listed below all the Neotropic genera in the family within each subfamily, to help with locating a particular genus. All genera are not necessarily in one country or locality.

GUIDE País Clasificación hasta Género

domingo, 22 de septiembre de 2024

## Nymphalidae

Subfamilia - Subfamily <b>Libytheinae</b>	Subfamilia - Subfamily <b>Danainae</b>	11 <i>Tithorea</i>	26 <i>Oleria</i>
Tribu - Tribe <b>Sin Tribu</b>	Tribu - Tribe <b>Danaini</b>	Subtribu - Subtribe <b>Mechanitina</b>	27 <i>Ollantaya</i>
Subtribu - Subtribe <b>Sin Subtribu</b>	Subtribu - Subtribe <b>Sin Subtribu</b>	12 <i>Forbestra</i>	Subtribu - Subtribe <b>Dircennina</b>
1 <i>Libytheana</i>	2 <i>Danaus</i>	13 <i>Mechanitis</i>	28 <i>Callithomia</i>
	3 <i>Lycorea</i>	14 <i>Sais</i>	29 <i>Ceratinia</i>
	Tribu - Tribe <b>Ithomiini</b>	15 <i>Scada</i>	30 <i>Dircenna</i>
	Subtribu - Subtribe <b>Melinaeina</b>	16 <i>Thyridia</i>	31 <i>Episcada</i>
	4 <i>Athyrtis</i>	Subtribu - Subtribe <b>Athesitina</b>	32 <i>Hyalenna</i>
	5 <i>Eutresis</i>	17 <i>Athesis</i>	33 <i>Pteronymia</i>
	6 <i>Melinaea</i>	18 <i>Patricia</i>	Subtribu - Subtribe <b>Godyridina</b>
	7 <i>Olyras</i>	Subtribu - Subtribe <b>Ithomiina</b>	34 <i>Brevioleria</i>
	Subtribu - Subtribe <b>Methonina</b>	19 <i>Ithomia</i>	35 <i>Godyris</i>
	8 <i>Methona</i>	20 <i>Pagyris</i>	36 <i>Greta</i>
	Subtribu - Subtribe <b>Tithoreina</b>	Subtribu - Subtribe <b>Napeogenina</b>	37 <i>Heterosais</i>
	9 <i>Aeria</i>	21 <i>Hyaliris</i>	38 <i>Hypoleria</i>
	10 <i>Elzunia</i>	22 <i>Hypothesis</i>	39 <i>Hypomenitis</i>
		23 <i>Napeogenes</i>	40 <i>Mcclungia</i>
		Subtribu - Subtribe <b>Oleriina</b>	41 <i>Pseudoscada</i>
		24 <i>Hyoscada</i>	42 <i>Veladyris</i>
		25 <i>Megoleria</i>	43 <i>Velamysta</i>



# Nymphalidae

Subfamilia - Subfamily <b>Heliconiinae</b>	Subfamilia - Subfamily <b>Limnithidinae</b>	Subfamilia - Subfamily <b>Apaturinae</b>	Subfamilia - Subfamily <b>Biblidinae</b>
Tribu - Tribe <b>Acraeini</b>	Tribu - Tribe <b>Limnithidini</b>	Tribu - Tribe <b>Sin Tribu</b>	Tribu - Tribe <b>Biblidini</b>
Subtribu - Subtribe <b>Sin Subtribu</b>	Subtribu - Subtribe <b>Sin Subtribu</b>	Subtribu - Subtribe <b>Sin Subtribu</b>	Subtribu - Subtribe <b>Sin Subtribu</b>
44 <i>Abananote</i>	54 <i>Adelpha</i>	55 <i>Doxocopa</i>	56 <i>Biblis</i>
45 <i>Actinote</i>			57 <i>Mestra</i>
Tribu - Tribe <b>Heliconiini</b>			58 <i>Vila</i>
Subtribu - Subtribe <b>Sin Subtribu</b>			Tribu - Tribe <b>Catonephelini</b>
46 <i>Dione</i>			Subtribu - Subtribe <b>Sin Subtribu</b>
47 <i>Dryadula</i>			59 <i>Catonephele</i>
48 <i>Dryas</i>			60 <i>Cydelis</i>
49 <i>Eueides</i>			61 <i>Eunica</i>
50 <i>Heliconius</i>			62 <i>Myscelia</i>
51 <i>Philaethria</i>			63 <i>Nessaea</i>
52 <i>Podotricha</i>			Tribu - Tribe <b>Ageroniini</b>
Tribu - Tribe <b>Argynnini</b>			Subtribu - Subtribe <b>Sin Subtribu</b>
Subtribu - Subtribe <b>Sin Subtribu</b>			64 <i>Batesia</i>
53 <i>Euptoieta</i>			65 <i>Ectima</i>
			66 <i>Hamadryas</i>
			67 <i>Panacea</i>
			Tribu - Tribe <b>Epiphelini</b>
			Subtribu - Subtribe <b>Sin Subtribu</b>
			68 <i>Asterope</i>
			69 <i>Callicorina</i>
			70 <i>Epiphile</i>



# Nymphalidae

71 <i>Nica</i>	Subfamilia - Subfamily <b>Cyrestinae</b>	Subfamilia - Subfamily <b>Nymphalinae</b>	Subtribu - Subtribe <b>Sin Subtribu</b>
72 <i>Peria</i>			
73 <i>Pyrrhogyra</i>			
74 <i>Temenis</i>			
Tribu - Tribe <b>Eubagini</b>	Tribu - Tribe <b>Sin Tribu</b>	Tribu - Tribe <b>Coeini</b>	
Subtribu - Subtribe <b>Sin Subtribu</b>	Subtribu - Subtribe <b>Sin Subtribu</b>	Subtribu - Subtribe <b>Sin Subtribu</b>	96 <i>Anthanassa</i>
75 <i>Dynamine</i>	82 <i>Marpesia</i>	83 <i>Baeotus</i>	97 <i>Castilia</i>
Tribu - Tribe <b>Callicorini</b>		84 <i>Historis</i>	98 <i>Chlosyne</i>
Subtribu - Subtribe <b>Sin Subtribu</b>		85 <i>Pycina</i>	99 <i>Eresia</i>
76 <i>Callicore</i>		Tribu - Tribe <b>Nymphalini</b>	100 <i>Gnathotriche</i>
77 <i>Catacore</i>		Subtribu - Subtribe <b>Sin Subtribu</b>	101 <i>Janatella</i>
78 <i>Catagramma</i>		86 <i>Colobura</i>	102 <i>Mazia</i>
79 <i>Diaethria</i>		87 <i>Hypanartia</i>	103 <i>Microtia</i>
80 <i>Haematera</i>		88 <i>Smyrna</i>	104 <i>Tegosa</i>
81 <i>Perisama</i>		89 <i>Tigridia</i>	105 <i>Telenassa</i>
		90 <i>Vanessa</i>	
		Tribu - Tribe <b>Victorinini</b>	
		Subtribu - Subtribe <b>Sin Subtribu</b>	
		91 <i>Anartia</i>	
		92 <i>Metamorpha</i>	
		93 <i>Siproeta</i>	
		Tribu - Tribe <b>Junoniini</b>	
		Subtribu - Subtribe <b>Sin Subtribu</b>	
		94 <i>Hypolimnas</i>	
		95 <i>Junonia</i>	
		Tribu - Tribe <b>Melitaeini</b>	



# Nymphalidae

Subfamilia - Subfamily <b>Charaxinae</b>	Subfamilia - Subfamily <b>Satyrinae</b>	Tribu - Tribe <b>Melanitini</b>	Subtribu - Subtribe <b>Euptychiina - Taygetis</b>
Tribu - Tribe <b>Charaxini</b>	Tribu - Tribe <b>Morphini</b>	Subtribu - Subtribe <b>Sin Subtribu</b>	150 <i>Forsterinaria</i>
Subtribu - Subtribe <b>Sin Subtribu</b>	Subtribu - Subtribe <b>Sin Subtribu</b>	137 <i>Manataria</i>	151 <i>Harjesia</i>
106 <i>Coenophlebia</i>	119 <i>Antirrhea</i>	Tribu - Tribe <b>Satyrini</b>	152 <i>Parataygetis</i>
107 <i>Consul</i>	120 <i>Caerois</i>	Subtribu - Subtribe <b>Euptychiina - No name clade 1</b>	153 <i>Posttaygetis</i>
108 <i>Fountainea</i>	121 <i>Morpho</i>	138 <i>Euptychia</i>	154 <i>Pseudodebis</i>
109 <i>Hypna</i>	Tribu - Tribe <b>Brassolini</b>	Subtribu - Subtribe <b>Euptychiina - Cyllopsis</b>	155 <i>Sepona</i>
110 <i>Memphis</i>	Subtribu - Subtribe <b>Sin Subtribu</b>	139 <i>Inbio</i>	156 <i>Taygetina</i>
111 <i>Polygrapha</i>	122 <i>Bia</i>	Subtribu - Subtribe <b>Euptychiina - Megisto</b>	157 <i>Taygetis</i>
112 <i>Pseudocharaxes</i>	123 <i>Brassolis</i>	140 <i>Cissia</i>	Subtribu - Subtribe <b>Euptychiina - No name clade 5</b>
113 <i>Siderone</i>	124 <i>Caligo</i>	141 <i>Graphita</i>	158 <i>Chloreuptychia</i>
114 <i>Zaretis</i>	125 <i>Catoblepia</i>	142 <i>Pharneuptychia</i>	Subtribu - Subtribe <b>Euptychiina - Archeuptychia</b>
Tribu - Tribe <b>Preponini</b>	126 <i>Dynastor</i>	143 <i>Vanima</i>	159 <i>Cisandina</i>
Subtribu - Subtribe <b>Sin Subtribu</b>	127 <i>Eryphanis</i>	144 <i>Ypthimoides</i>	160 <i>Pseudeuptychia</i>
115 <i>Anaeomorpha</i>	128 <i>Narope</i>	Subtribu - Subtribe <b>Euptychiina - No name clade 2</b>	Subtribu - Subtribe <b>Euptychiina - Pareuptychia</b>
116 <i>Archaeoprepona</i>	129 <i>Opoptera</i>	145 <i>Lazulina</i>	161 <i>Amiga</i>
117 <i>Mesoprepona</i>	130 <i>Opsiphanes</i>	Subtribu - Subtribe <b>Euptychiina - Hermeuptychia</b>	162 <i>Erichthodes</i>
118 <i>Prepona</i>	131 <i>Selenophanes</i>	146 <i>Hermeuptychia</i>	163 <i>Euptychoides</i>
Tribu - Tribe <b>Haeterini</b>	Subtribu - Subtribe <b>Sin Subtribu</b>	Subtribu - Subtribe <b>Euptychiina - Amphidecta</b>	164 <i>Megeuptychia</i>
Subtribu - Subtribe <b>Sin Subtribu</b>	132 <i>Cithaerias</i>	147 <i>Amphidecta</i>	165 <i>Nhambikuara</i>
133 <i>Dulcedo</i>	134 <i>Haetera</i>	148 <i>Argentaria</i>	166 <i>Optimandes</i>
134 <i>Haetera</i>	135 <i>Pierella</i>	149 <i>Zischkaia</i>	167 <i>Pareuptychia</i>
135 <i>Pierella</i>	136 <i>Pseudohaetera</i>	Subtribu - Subtribe <b>Euptychiina - Splendeuptychia</b>	168 <i>Satyrotaygetis</i>
136 <i>Pseudohaetera</i>		169 <i>Caeruleuptychia</i>	Subtribu - Subtribe <b>Euptychiina - Splendeuptychia</b>
		170 <i>Cepheuptychia</i>	171 <i>Colombeia</i>



## Nymphalidae

---

172	<i>Deltaya</i>	205	<i>Pherepedaliodes</i>
173	<i>Magneuptychia</i>	206	<i>Praepronophila</i>
174	<i>Malaveria</i>	207	<i>Proboscis</i>
175	<i>Modestia</i>	208	<i>Pronophila</i>
176	<i>Modica</i>	209	<i>Pseudomaniola</i>
177	<i>Occulta</i>	210	<i>Steremnia</i>
178	<i>Omacha</i>	211	<i>Steroma</i>
179	<i>Paryphthimoides</i>	212	<i>Tamania</i>
180	<i>Scriptor</i>	213	<i>Thiemeia</i>
181	<i>Splendeuptychia</i>	214	<i>Viloriodes</i>
182	<i>Vareuptychia</i>		

Subtribu - Subtribe

### Pronophilina

183	<i>Altopedaliodes</i>
184	<i>Apexacuta</i>
185	<i>Arhuaco</i>
186	<i>Boyeriana</i>
187	<i>Corades</i>
188	<i>Corderopedaliodes</i>
189	<i>Daedalma</i>
190	<i>Dangond</i>
191	<i>Eretris</i>
192	<i>Ianussiusa</i>
193	<i>Idioneurula</i>
194	<i>Junea</i>
195	<i>Lasiophila</i>
196	<i>Lymanopoda</i>
197	<i>Manerebia</i>
198	<i>Mygona</i>
199	<i>Neopedaliodes</i>
200	<i>Oressinoma</i>
201	<i>Oxeoschistus</i>
202	<i>Panyapedaliodes</i>
203	<i>Paramo</i>
204	<i>Pedaliodes</i>



Subfamilia - Subfamily

# Libytheinae



*Libytheana carinenta*  
Foto: Juan Guillermo Jaramillo



Familia - Family

# Nymphalidae

Subfamilia - Subfamily

# Libytheinae

Nymphalidae de Colombia

Libytheinae

Sin Tribu

Tribu - Tribe

Sin Tribu

Subtribu - Subtribe

Sin Subtribu



*Libytheana carinenta*

US-ND, Abr27

RVE  
US-AR



*Libytheana carinenta*

US-ND, May11

GIG  
US-AR



*Libytheana carinenta*

US-ND, Oct23

JRf  
US-AR



*Libytheana carinenta*

US-ND, Jul04

TdL  
US-AR



*Libytheana carinenta*

US-ND, Jul03

RSh  
US-AR



*Libytheana carinenta*

CO-SJn, 800m Sep12

BB  
US-AR



*Libytheana carinenta*

CO-SJn, 800m Sep12

BB  
US-AR



*Libytheana carinenta*

BB

CO-Jard, 1700m May30

US-AR

*Libytheana carinenta*

BB

CO-HLB, 524m -

US-AR

*Libytheana carinenta*

BB

CO-HLB, 524m -

US-AR

infGUIDE Pais SUBFAMILIA Photo Guide

Esta versión del catálogo se generó el [Date of report](#) jueves, 26 de septiembre de 2024

Busque versión nueva de esta guía gratis en:

<https://www.butterflycatalogs.com/>

Look for a newer version of this free guide in:

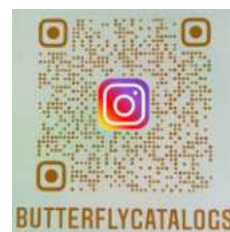



Subfamilia - Subfamily

# Danaidae



*Pteronymia artena*

Foto: Juan Guillermo Jaramillo



Familia - Family

# Nymphalidae

Subfamilia - Subfamily

# Danainae

Nymphalidae de Colombia

Danainae

Danaini

Tribu - Tribe

Danaini

Subtribu - Subtribe

Sin Subtribu



*Danaus eresimus*

1

♂

BB

CO-RRm, 320m

US-AR



*Danaus eresimus*

2

♂

BB

CO-GMq, 5m Dic29

US-AR



*Danaus eresimus*

3

♂

BB

CO-ND, -

US-AR



*Danaus eresimus*

4

♂

BB

CO-GMq, 5m Dic29

US-AR



*Danaus eresimus*

5

♀

BB

CO-ND, -

US-AR



*Danaus eresimus montezuma*

6

WLR

US-CO

CO-ND, Feb06



*Danaus gilippus*

7

MM

CO-ND,

US-PE, BR-AR





8

BB

*Danaus gilippus*

BB

CO-ND,

US-PE,BR,AR



9

BB

*Danaus gilippus*

BB

CO-GMq, 5m Dic29

US-PE,BR,AR



10

MM

*Danaus gilippus*

MM

CO-HLB, 524m Oct24

US-PE,BR,AR



11

BB

*Danaus gilippus*

BB

CO-HLB, 524m Oct24

US-PE,BR,AR



12

♂

*Danaus plexippus nigrippus*

DvG

PE-ND,

SoAm



13

♂

*Danaus plexippus nigrippus*

OE

CO-ND,

SoAm



14

DvG

*Danaus plexippus nigrippus*

SoAm

PE-ND,



15

♂

*Lycorea halia atergatis*

BB

CO-HLB, 524m -

US(Tx)-EC,PE,BR



16

♂

*Lycorea halia atergatis*

BB

CO-HLB, 524m -

US(Tx)-EC,PE,BR



17

BB

*Lycorea halia atergatis*

BB

CO-VCC, 1650m Mar18

US(Tx)-EC,PE,BR



18

BB

*Lycorea halia atergatis*

BB

CO-VPN, 1450m Sep21

US(Tx)-EC,PE,BR



19

BBn

*Lycorea halia atergatis*

BBn

MX-ND,

US(Tx)-EC,PE,BR





20

*Lycoprea halia atergatis*

BB

CO-VCC, 1650m Mar18

US(Tx)-EC,PE,BR

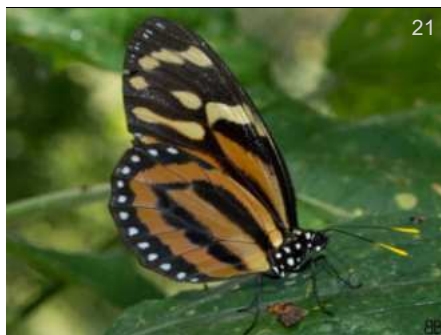

21

*Lycoprea halia atergatis*

BB

CO-VPN, 1450m Sep21

US(Tx)-EC,PE,BR



22

*Lycoprea halia atergatis*

BB

CO-VPN, 1450m Sep21

US(Tx)-EC,PE,BR



23

*Lycoprea halia atergatis*

BBt

MX-ND, Ago05

US(Tx)-EC,PE,BR



24

*Lycoprea halia pales*

DvG

PE-ND,

CO-PE,BR,AR



25

*Lycoprea halia pales*

KG

EC-ND,

CO-PE,BR,AR



26

*Lycoprea halia pales*

DvG

PE-ND,

CO-PE,BR,AR

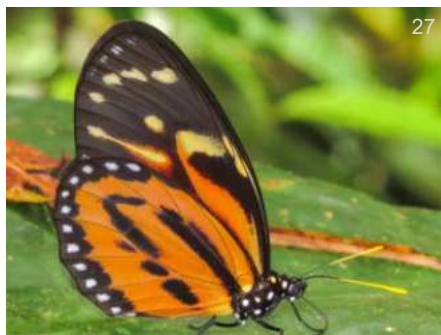

27

*Lycoprea halia pales*

KG

PE-ND,

CO-PE,BR,AR

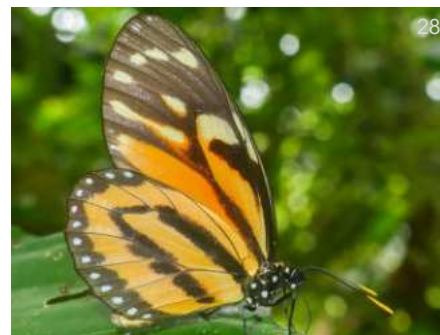

28

*Lycoprea halia pales*

DvG

PE-ND,

CO-PE,BR,AR



29

*Lycoprea ilione lamirus*

BB

CO-Sin, 780m Sep06

VZ-PE



30

*Lycoprea ilione lamirus*

DvG

CO-Mzm, 1400m

VZ-PE



31

*Lycoprea ilione lamirus*

BB

CO-Sin, 780m Sep06

VZ-PE





32

*Lycorea ilione lamirus*

DvG

CO-Mzm, 1400m

VZ-PE

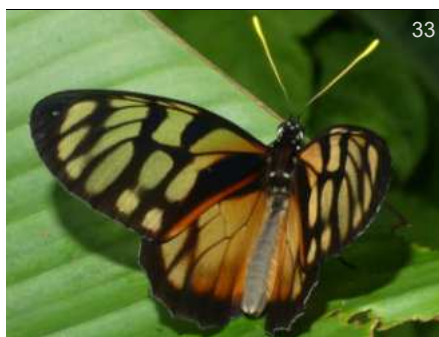

33

*Lycorea ilione suffusca*

KG

CO-ND, 560m

CO(Putumayo)

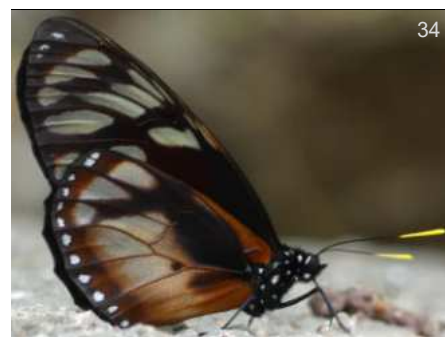

34

*Lycorea ilione suffusca*

FM

CO-ND,

CO(Putumayo)



35

*Lycorea ilione suffusca*

KG

CO-ND, 560m

CO(Putumayo)



36

*Lycorea pasinuntia*

PB

BR-ND,

VZ-BO, BR, Guianas

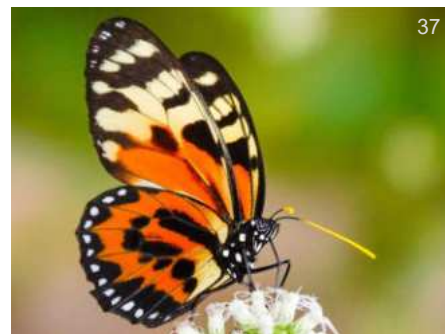

37

*Lycorea pasinuntia*

JT

CO-ND, Feb17

VZ-BO, BR, Guianas



38

*Lycorea pasinuntia*

KG

EC-ND,

VZ-BO, BR, Guianas

Tribu - Tribe  
**Ithomiini**

Subtribu - Subtribe  
**Melinaeina**



39

*Athyrtis mechanitis*

DW

BR-RG, Nov19

CO-BO, BR





*Eutresis hypereia*

*Eutresis hypereia*

*Melinaea idae idae*

TG

DW

KG

EC-BBR, 950m Jul10

CR-PE,VZ,BR

PN-Bqt, May17

CR-PE,VZ,BR

CO-ND,

PN-CO



*Melinaea idae idae*

*Melinaea isocomma*

*Melinaea isocomma*

BBt

CSUC

CSUC

CO-CRC, 320m Jun21

PN-CO

PE-ND,

CO-PE

PE-ND,

CO-PE

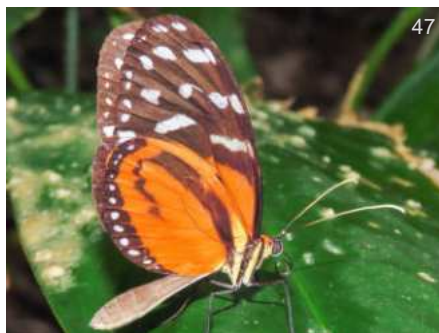

*Melinaea lilis messatis*

*Melinaea lilis messatis*

*Melinaea ludovica ludovica*

CSUC

CRm

KK

CO-ND, May15

PN-CO

CO-ND,

PN-CO

CO-MMt, 200m

VZ-SU,BR,GF

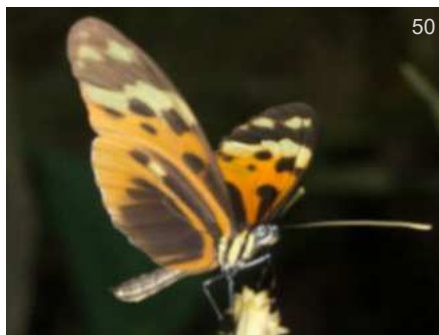

*Melinaea marsaeus macaria*

*Melinaea marsaeus macaria*

*Melinaea menophilus cocana*

BB

BB

CRm

CO-CCri, 300m Ago06

CO

CO-CCri, 300m Ago06

CO

CO-ND,

CO-EC,BR



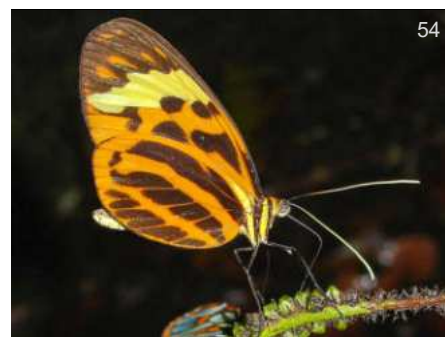
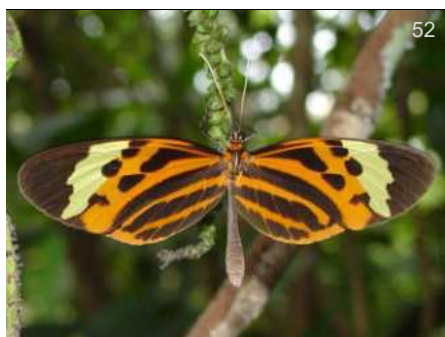

*Melinaea menophilus menophilus*

*Melinaea menophilus menophilus*

*Melinaea menophilus menophilus*

GC

GC

GC

BR-CJL, Oct16

CO-PE,BR

BR-CJL,

CO-PE,BR

BR-CJL,

CO-PE,BR

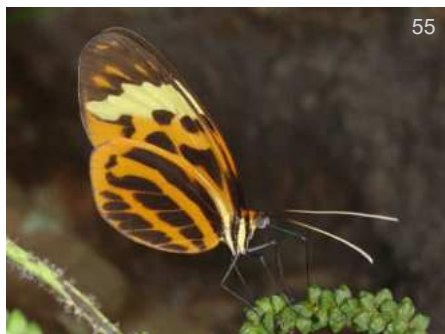

*Melinaea menophilus menophilus*

*Melinaea mnasias*

*Melinaea mneme*

GC

AN

KG

BR-CJL, Oct16

CO-PE,BR

EC-ND,

VZ-PE,BR,Guianas

BR-CJL,

CO-VZ,BR,GF



*Melinaea mneme*

*Melinaea mneme mauensis*

*Melinaea mneme mauensis*

WC

JT

JT

BR-CJL,

CO-VZ,BR,GF

CO-ND,

VZ-CO,BR

CO-ND,

VZ-CO,BR

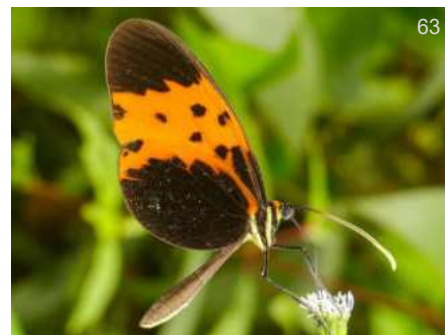
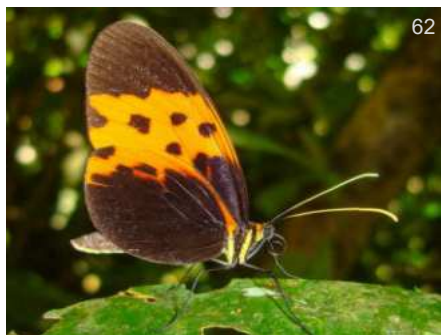

*Melinaea mothone*

*Melinaea mothone*

*Melinaea mothone*

KG

KG

DvG

EC-BBR,

VZ-BO,BR

EC-WS,

VZ-BO,BR

PE-Qtz, 1050m

VZ-BO,BR





*Melinaea mothone*

DvG

PE-Qtz, 1050m Oct19

VZ-BO,BR



*Melinaea satevis maeonis*

KG

EC-Yach,

CO-EC

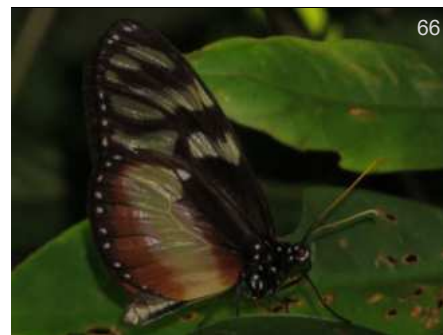

*Olyras crathis montagui*

♀

DvG

CO-Mzm,

CO-EC

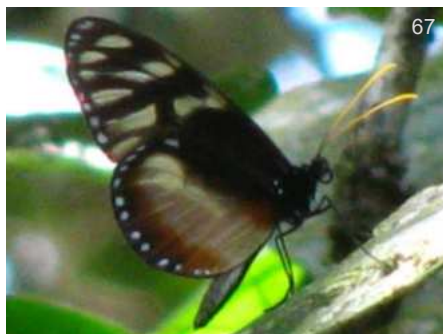

*Olyras crathis montagui*

Leo

CO-Mzm, Sep30

CO-EC



*Olyras insignis praestans*

♂

DvG

CO-Mzm,

CO

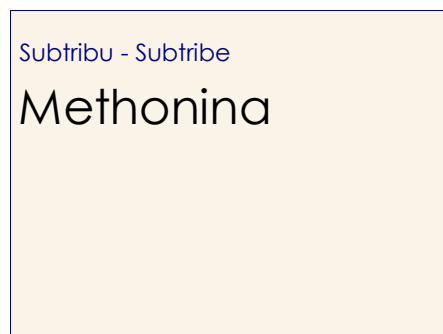

Subtribu - Subtribu

Methonina

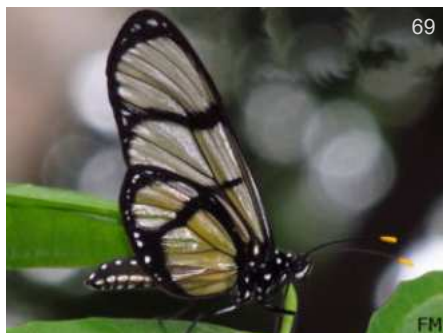

*Methona confusa confusa*

FM

CO-RP, 560m

CO,BO-BR,VZ,AR



*Methona confusa confusa*

DvG

CO-Etrn, 200m Feb03

CO,BO-BR,VZ,AR



*Methona confusa psamathe*

KG

PE-AMZ,

CO-BO,BR,AR

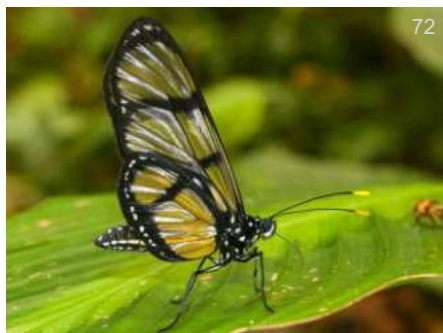

*Methona confusa psamathe*

DvG

EC-JSR, 450m

CO-BO,BR,AR



*Methona confusa psamathe*

DvG

PE-PntL, 400m

CO-BO,BR,AR

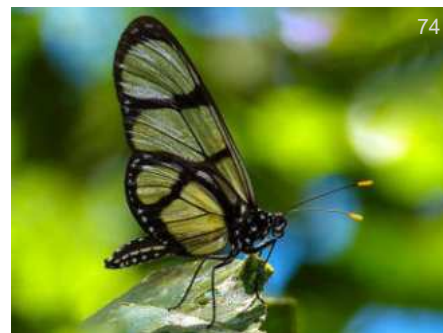

*Methona confusa psamathe*

AN

EC-ND,

CO-BO,BR,AR





75

*Methona confusa psamathe*

DvG

EC-ND, 1250m

CO-BO, BR, AR



76

*Methona confusa psamathe*

KG

PE-PntL,

CO-BO, BR, AR

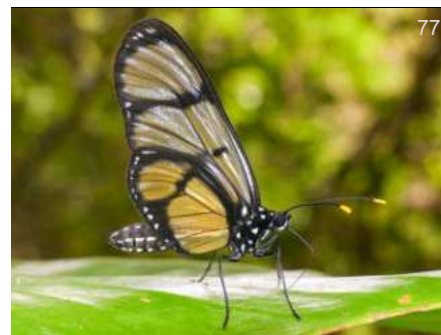

77

*Methona curvifascia*

DvG

PE-Rmpt, 950m

CO-BO, BR



78

*Methona curvifascia*

DvG

PE-VCm, 550m

CO-BO, BR

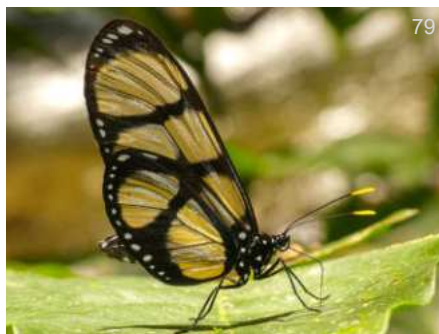

79

*Methona grandior*

DvG

PE-PMp, 1050m

CO-PE, BR, GF



80

*Methona megisto*

KG

BR-RG,

CO-VZ, BR(Pa), GF



81

*Methona megisto*

KG

BR-RG,

CO-VZ, BR(Pa), GF

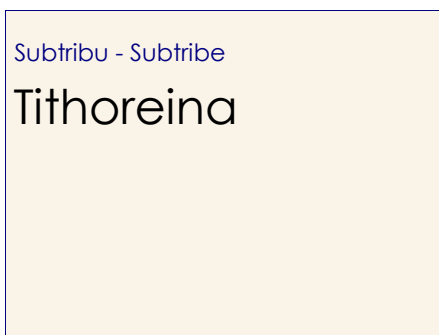

82

*Aeria elara*

GC

BR-ND, May10

VZ-BO, BR



83

*Aeria elara*

GC

BR-ND, May10

VZ-BO, BR



84

*Aeria eurimedia*

GC

BR-CJL, Jun14

MX-BO, BR, SU

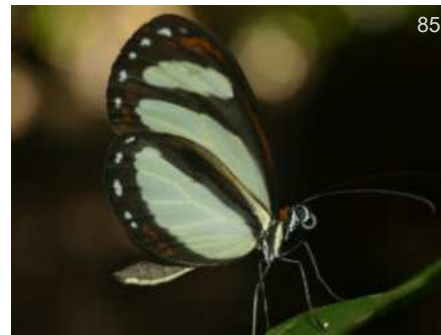

85

*Aeria eurimedia*

DvG

EC-Atrk, Nov30

MX-BO, BR, SU





86

*Aeria eurimedia agna*

AN

CO-ND, 350m

PN-NW VZ



87

*Aeria eurimedia eurimedia*

BB

CO-CRC, 320m Abr05

VZ-BR,SU,GF



88

*Aeria eurimedia eurimedia*

BB

CO-CRC, 320m Abr05

VZ-BR,SU,GF



89

*Aeria eurimedia eurimedia*

BB

CO-CRC, 320m Abr05

VZ-BR,SU,GF

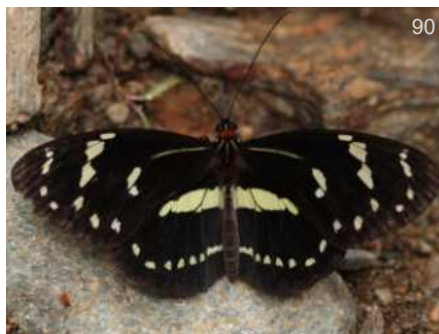

90

*Elzunia bomplandii*

DJF

CO-ND, 1900m Mar24

VZ-EC



91

*Elzunia bomplandii*

KG

CO-Oqy, 1850m

VZ-EC



92

*Elzunia bomplandii*

DJF

CO-ND, 1900m Feb22

VZ-EC



93

*Elzunia bomplandii*

DJF

CO-ND, 2100m Abr02

VZ-EC



94

*Elzunia bomplandii*

DW

CO-Oqy, 1850m

VZ-EC



95

*Elzunia bomplandii atahualpa*

JJA

CO-Mzm, Jul20

CO



96

*Elzunia bomplandii atahualpa*

JJA

CO-Mzm, Jul17

CO



97

*Elzunia bomplandii bomplandii*

KG

CO-ND,

CO-VZ





98

*Elzunia bomplandii bomplandii*

CO-ND, DW  
CO-VZ



99

*Elzunia humboldt cassandrina*

CO-ND, KG  
CO-EC



100

*Elzunia humboldt cassandrina*

CO-Afl, BBt  
CO-EC

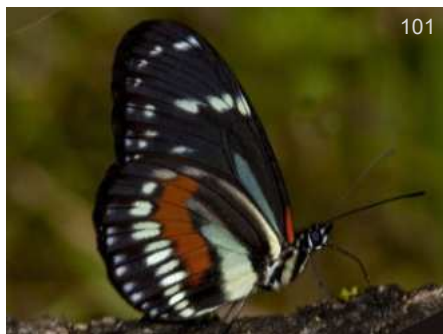

101

*Elzunia humboldt cassandrina*

CO-Afl, BBt  
CO-EC



102

*Elzunia humboldt descandollesi*

CO-QEV, 1900m BB  
CO



103

*Elzunia humboldt descandollesi*

CO-ND, - BB  
CO



104

*Elzunia humboldt descandollesi*

CO-ND, BB  
CO



105

*Elzunia humboldt humboldt*

CO-RIT, 1700m Oct12 BB  
SE CO-NE EC

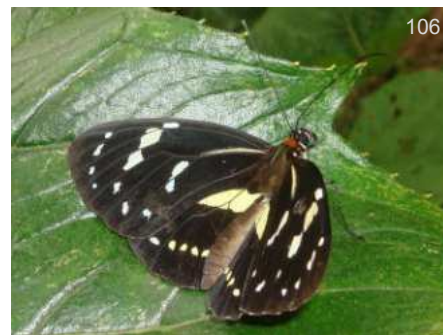

106

*Elzunia humboldt humboldt*

CO-Mzm, 2000m KG  
SE CO-NE EC



107

*Elzunia humboldt humboldt*

CO-RIT, 1700m Oct12 BB  
SE CO-NE EC

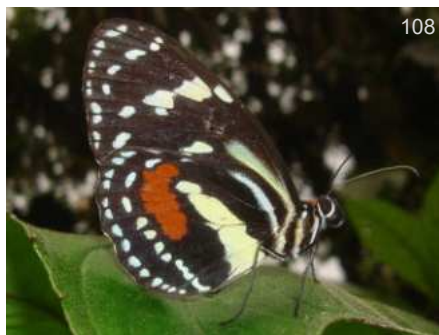

108

*Elzunia humboldt humboldt*

CO-Mzm, 2000m KG  
SE CO-NE EC



109

*Tithorea harmonia*

CO-VPN, 1450m ♂  
BB  
MX-AR





110

*Tithorea harmonia*



BB

CO-VPN, 1450m

MX-AR



111

*Tithorea harmonia flacilla*

KG

CO-CRC,

CO



112

*Tithorea harmonia flacilla*

KG

CO-CRC,

CO

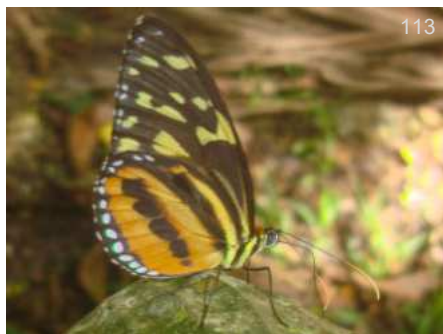

113

*Tithorea harmonia flacilla*

KG

CO-CRC,

CO



114

*Tithorea harmonia furina*

GN

CO-Vill, Aug13

CO-VZ



115

*Tithorea harmonia hermius*

DvG

CO-Gvr, 200m

CO-EC



116

*Tithorea harmonia hermius*

DvG

CO-Gvr, 200m

CO-EC



117

*Tithorea harmonia irene*

DvG

PN-PplRd, 75m

PN-CO



118

*Tithorea tarricina bonita*

DvG

PE-PMp, 1050m Oct07

CO-PE



119

*Tithorea tarricina bonita*

KK

PE-Rmpt, Oct01

CO-PE



120

*Tithorea tarricina bonita*

KK

PE-Rmpt, Oct01

CO-PE



121

*Tithorea tarricina hecalesina*

BB

CO-PSJ, 1800m

CO





*Tithorea tarricina hecalesina*

CO-ND, BB  
CO

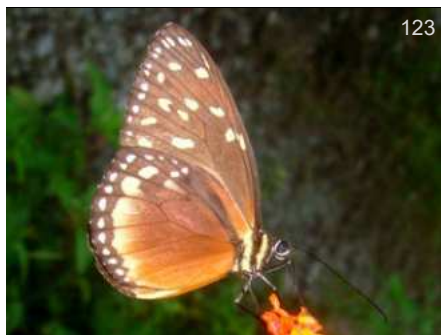

*Tithorea tarricina hecalesina*

CO-Mzm, 1400m, KG  
CO



*Tithorea tarricina hecalesina*

CO-VPN, 1450m, BB  
CO



*Tithorea tarricina hecalesina*

CO-ND, BB  
CO



*Tithorea tarricina parola*

CO-ND, Jan08, CRm  
CO



*Tithorea tarricina parola*

CO-ND, Jan08, CRm  
CO



*Tithorea tarricina pinthias*

PN-Bqt, Jun15, DW  
HN-CO

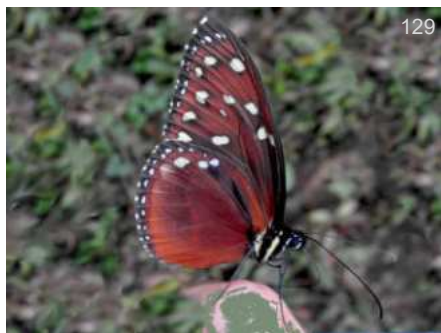

*Tithorea tarricina pinthias*

CO-ND, JJ  
HN-CO

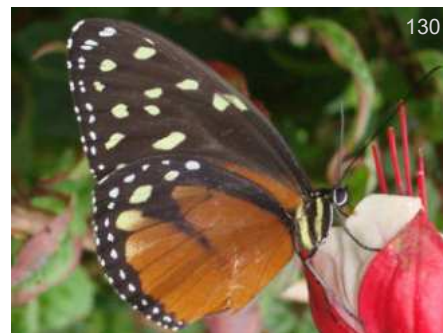

*Tithorea tarricina pinthias*

PN-Bqt, Jun19, DW  
HN-CO

Subtribu - Subtribe  
**Mechanitina**



*Forbestra equicola equicoloides*

EC-Yach, Oct03, SS  
CO-PE, BR



*Forbestra equicola equicoloides*

PE-ND, Nov22, DvG  
CO-PE, BR





133

*Forbestra olivencia*

KG

PE-AMZ, Nov12

CO-BO,BR(Am)



134

*Forbestra olivencia*

DvG

PE-VCm, 550m Sep15

CO-BO,BR(Am)



135

*Forbestra olivencia*

DvG

PE-VCm, 550m Sep15

CO-BO,BR(Am)



136

*Forbestra olivencia*

DvG

PE-ARCC, 230m Sep29

CO-BO,BR(Am)



137

*Forbestra olivencia*

DvG

PE-ARCC, 230m Sep29

CO-BO,BR(Am)



138

*Mechanitis lysimnia macrinus*

GC

CO-ND,

PN-W EC

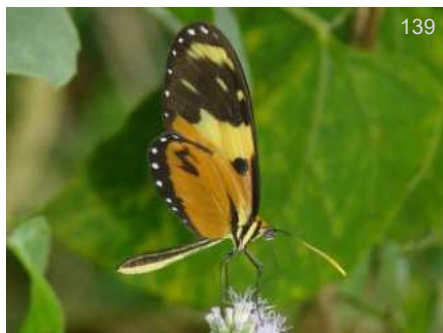

139

*Mechanitis lysimnia macrinus*

SS

CO-RAA,

PN-W EC



140

*Mechanitis lysimnia macrinus*

DvG

PN-Boc, 550m

PN-W EC



141

*Mechanitis lysimnia ocona*

DvG

EC-ND, 600m Sep04

CO-PE



142

*Mechanitis lysimnia ocona*

DvG

EC-AJL, 350m Feb05

CO-PE



143

*Mechanitis lysimnia roqueensis*

DvG

PE-Rmpt, 950m

CO-PE



144

*Mechanitis lysimnia utemaia*

KG

GT-ND, Aug09

MX-VZ





145

*Mechanitis lysimnia utemaia*

GT-ND, KG  
MX-VZ



146

*Mechanitis mazaesus fallax*

PE-Vcm, 550m Sep19 DvG  
VZ-PE,BR(Am)



147

*Mechanitis mazaesus fallax*

PE-Vcm, 550m Sep17 DvG  
VZ-PE,BR(Am)



148

*Mechanitis mazaesus mazaesus*

EC-Orq, 1100m Nov25 DvG  
CO-BO,BR



149

*Mechanitis mazaesus mazaesus*

CO-MMt, 200m PF  
CO-BO,BR



150

*Mechanitis mazaesus mazaesus*

CO-MMt, Nov26 PF  
CO-BO,BR



151

*Mechanitis mazaesus mazaesus*

EC-Orq, 1100m Dec17 DvG  
CO-BO,BR



152

*Mechanitis menapis*

CO-ND, - BB  
MX-VZ,EC



153

*Mechanitis menapis*

CO-VPN, 1450m BB  
MX-VZ,EC



154

*Mechanitis menapis menapis*

CO-Noc, Jun04 OE  
CO



155

*Mechanitis menapis menapis*

CO-ND, Jun15 Pbdy  
CO



156

*Mechanitis menapis menapis*

CO-Noc, Jun18 OE  
CO





157

*Mechanitis menapis menapis*

Pbdy  
CO

CO-ND, Jun15



158

*Mechanitis menapis occasiva*

BB  
CO

CO-Sin, 780m Jul26



159

*Mechanitis menapis occasiva*

BB  
CO

CO-LPC, 1050m



160

*Mechanitis menapis occasiva*

AN  
CO

CO-ND,



161

*Mechanitis menapis occasiva*

BB  
CO

CO-VPN, 1450m



162

*Mechanitis menapis occasiva*

BB  
CO

CO-LPC, 1050m



163

*Mechanitis menapis occasiva*

KG  
CO

CO-Sin, 700m May21



164

*Mechanitis menapis occasiva*

BB  
CO

CO-Sin, 780m Jul26



165

*Mechanitis menapis occasiva*

DvG  
CO

CO-Mzm, 1400m Jun15

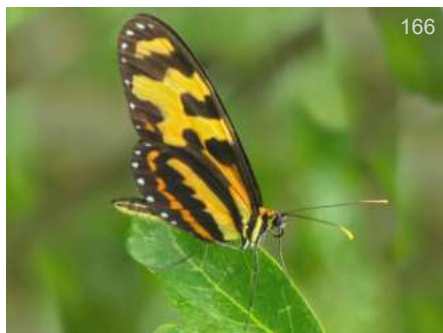

166

*Mechanitis menapis occasiva*

JJA  
CO

CO-ND, Dec19

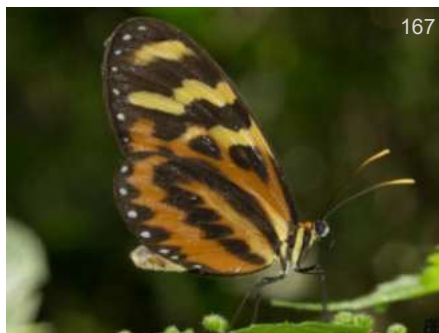

167

*Mechanitis menapis occasiva*

BB  
CO

CO-Sin, 780m Sep20

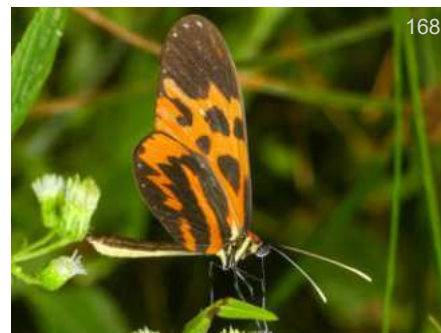

168

*Mechanitis messenoides*

DvG  
CO-PE

EC-BBR, 850m Nov12



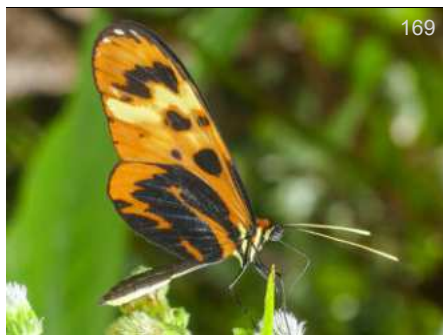

169

*Mechanitis messenoides*

DvG

EC-BBR, 850m

CO-PE



170

*Mechanitis messenoides deceptus*

KG

EC-Atrk, Jul21

CO-EC

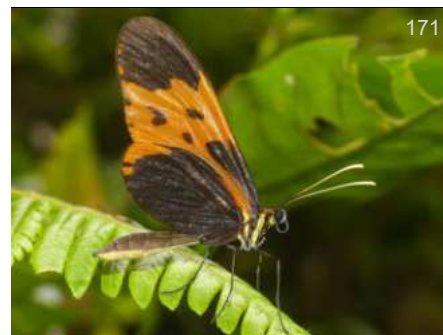

171

*Mechanitis messenoides deceptus*

DvG

EC-Cpl, 950m Dec14

CO-EC



172

*Mechanitis messenoides deceptus*

AN

PE-VCm,

CO-EC

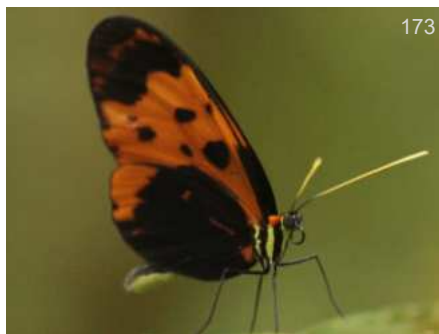

173

*Mechanitis messenoides deceptus*

DJF

CO-ND, 450m Oct20

CO-EC



174

*Mechanitis messenoides deceptus*

FM

CO-Mco, Feb09

CO-EC



175

*Mechanitis messenoides deceptus*

AN

EC-Atrk, Oct24

CO-EC



176

*Mechanitis messenoides deceptus*

KG

EC-BBR, Nov12

CO-EC

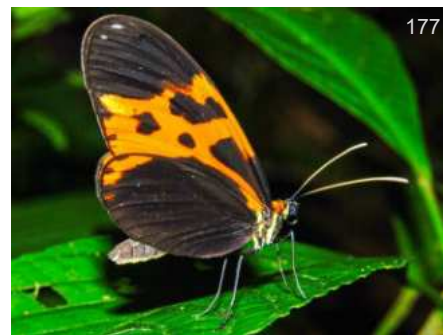

177

*Mechanitis messenoides deceptus*

TG

EC-BBR, Feb01

CO-EC



178

*Mechanitis messenoides deceptus*

DvG

EC-Orq, 1100m

CO-EC



179

*Mechanitis messenoides deceptus*

AN

PE-VCm, Apr15

CO-EC



180

*Mechanitis messenoides messenoides* ♂

♂

CO-VIII,

GN  
CO-EC





181

*Mechanitis messenoides messenoides*

CO-SM, KG CO-EC

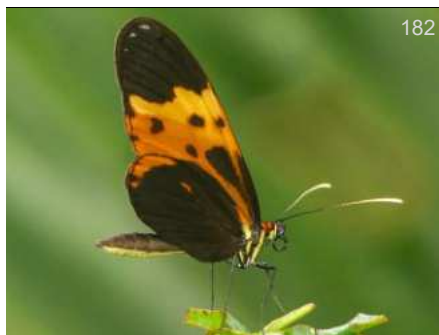

182

*Mechanitis messenoides messenoides*

CO-SM, 800m Aug28, DvG CO-EC



183

*Mechanitis messenoides messenoides*

CO-Vill, Jul13, DGz CO-EC



184

*Mechanitis messenoides messenoides*

EC-BBR, KG CO-EC



185

*Mechanitis polymnia caucaensis*

CO-Tft, 574m, BB CO



186

*Mechanitis polymnia caucaensis*

CO-Jard, KW CO



187

*Mechanitis polymnia caucaensis*

CO-Jard, 1500m, KG CO

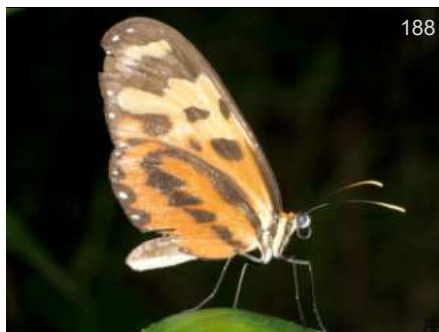

188

*Mechanitis polymnia caucaensis*

CO-Sin, 780m Ago23, BB CO



189

*Mechanitis polymnia caucaensis*

CO-Tft, 574m, BB CO



190

*Mechanitis polymnia eurydice* ♀

PE-ND, 700m, DvG CO-PE

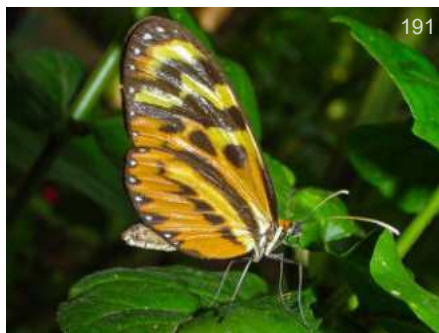

191

*Mechanitis polymnia eurydice*

PE-ND, KG CO-PE



192

*Mechanitis polymnia eurydice*

PE-PH, 1200m, DvG CO-PE





193

*Mechanitis polymnia polymnia*

DvG

GY-ND, 50m

CO-BR,GY,SU



194

*Mechanitis polymnia polymnia*

DvG

GY-ND, 50m

CO-BR,GY,SU



195

*Mechanitis polymnia polymnia*

DvG

GY-ND, 50m

CO-BR,GY,SU



196

*Mechanitis polymnia veritabilis*

RRt

CO-Mnc,

VZ-PE

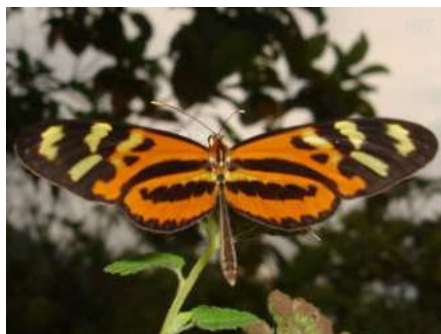

197

*Mechanitis polymnia veritabilis*

KG

CO-Rpau,

VZ-PE



198

*Mechanitis polymnia veritabilis*

BBt

CO-CRC,

VZ-PE



199

*Mechanitis polymnia veritabilis*

DvG

CO-CRC, 550m

VZ-PE



200

*Mechanitis polymnia veritabilis*

KG

CO-Mnc,

VZ-PE

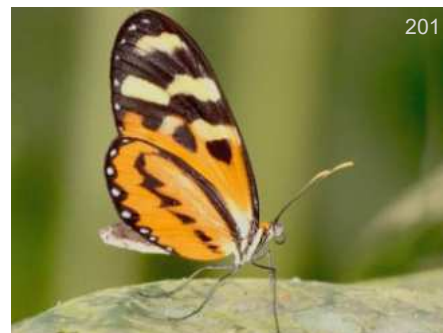

201

*Mechanitis polymnia veritabilis*

JT

CO-ND, Jan21

VZ-PE



202

*Mechanitis polymnia weneri*

DvG

EC-Mnd, Nov17

W CO-EC



203

*Sais rosalia*

JT

CO-ND, Feb13

VZ-BO,BR,GF

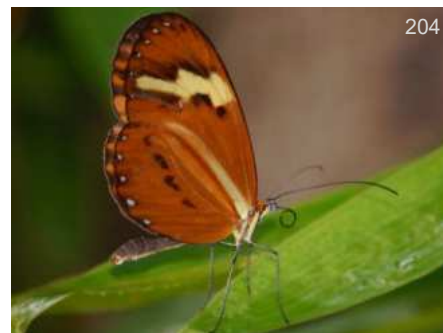

204

*Sais rosalia*

JT

CO-ND, Feb13

VZ-BO,BR,GF



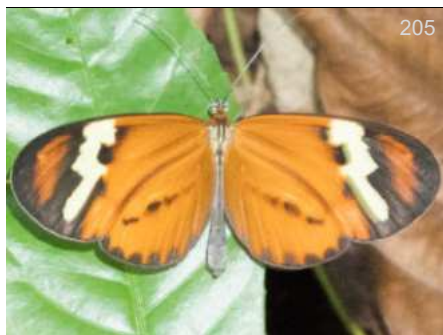

205

*Sais rosalia virchowii*

CO-Mor, 80m May09 BB  
CO-VZ



206

*Sais rosalia virchowii*

CO-ND, DJF  
CO-VZ



207

*Sais rosalia virchowii*

CO-ND, DJF  
CO-VZ



208

*Sais rosalia virchowii*

CO-Mor, 80m May09 BB  
CO-VZ



209

*Scada reckia ethica*

EC-AJL, 350m DvG  
CO-PE



210

*Scada reckia ethica*

PE-PMp, 1050m DvG  
CO-PE

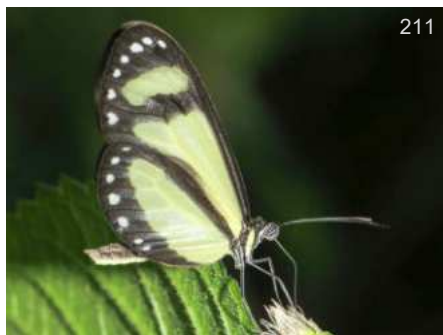

211

*Scada reckia ethica*

EC-AJL, 350m DvG  
CO-PE



212

*Scada zibia xanthina*

PN-Boc, 550m DvG  
NI-W EC



213

*Scada zibia xanthina*

EC-Mnd, KG  
NI-W EC



214

*Scada zibia xanthina*

EC-Mnd, KG  
NI-W EC



215

*Scada zibia xanthina*

PN-ND, 550m KK  
NI-W EC



216

*Scada zibia xanthina*

PN-ND, 550m KK  
NI-W EC





217

*Scada zibia xanthina*

DvG

PN-Boc, 550m

NI-W EC



218

*Scada zibia zibia*

BB

CO-VPN, 1450m Dic25

CO



219

*Scada zibia zibia*

BB

CO-ND, -

CO



220

*Thyridia psidii*

KG

BR-RG,

MX-BO,BR,AR

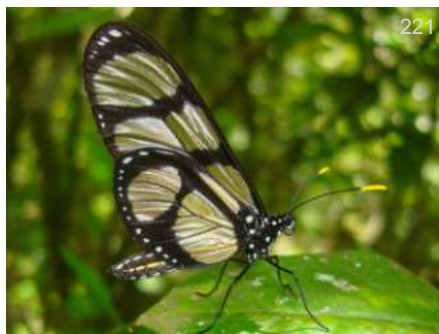

221

*Thyridia psidii*

KG

PE-ND,

MX-BO,BR,AR

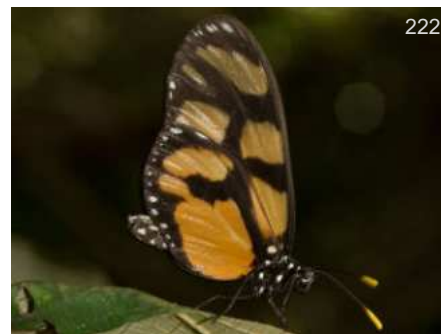

222

*Thyridia psidii aedesia*

BB

CO-VCC, 1650m Mar18

CO-VZ,W EC,BR



223

*Thyridia psidii aedesia*

BB

CO-SRf, 1070m Nov03

CO-VZ,W EC,BR



224

*Thyridia psidii ino*

DvG

PE-VCm, Sep15

CO-BO,BR,AR



225

*Thyridia psidii ino*

DvG

PE-CoR, 1350m

CO-BO,BR,AR



226

*Thyridia psidii ino*

DvG

PE-VCm, Sep15

CO-BO,BR,AR

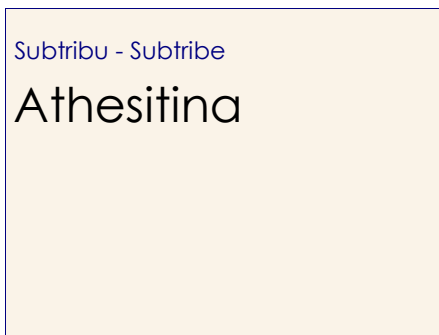

Subtribu - Subtribe

Athesitina



227

*Athesis acrisione*

KG

PE-BSht, 2400m Jun02

CO-PE





228

*Athesis acrisione*

EC-WS, Oct31

KG  
CO-PE



229

*Athesis acrisione*

EC-FHT, Sep05

DvG  
CO-PE



230

*Athesis clearista*

CO-ND, 1600m Aug06

KG  
VZ-EC

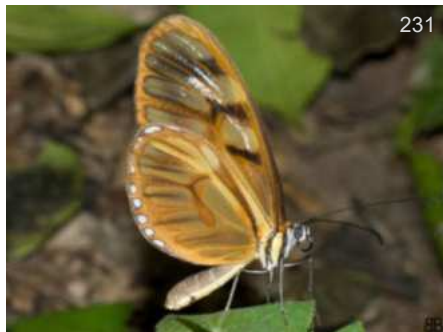

231

*Athesis clearista colombiensis*

CO-SNc, 474m Nov16

BB  
CO



232

*Patricia derycillidas*

PE-Owl, 2500m

KG  
VZ-PE



233

*Patricia derycillidas*

EC-Sis, Dec05

DvG  
VZ-PE



234

*Patricia derycillidas derycillidas*

CO-Jard, 2200m Mar04

BB  
VZ-EC



235

*Patricia derycillidas derycillidas*

CO-ND, Sep07

KWs  
VZ-EC



236

*Patricia derycillidas derycillidas*

CO-Jard, 2200m Mar04

BB  
VZ-EC



237

*Patricia derycillidas derycillidas*

CO-BBm, 2000m Sep30

KW  
VZ-EC



238

*Patricia derycillidas derycillidas*

CO-Jard, 2200m Mar04

BB  
VZ-EC

Subtribu - Subtribu  
**Ithomiina**





239

*Ithomia agnosia agnosia*

DvG

PE-PMp, 1050m Oct17

VZ-BO,BR



240

*Ithomia agnosia agnosia*

DvG

PE-FA, 1400m Nov12

VZ-BO,BR



241

*Ithomia agnosia agnosia*

BB

CO-HLB, 524m -

VZ-BO,BR



242

*Ithomia agnosia agnosia*

BB

CO-HLB, 524m -

VZ-BO,BR



243

*Ithomia amarilla*

KG

EC-Yach, Apr16

CO-EC



244

*Ithomia amarilla*

SS

EC-Yach, Oct01

CO-EC

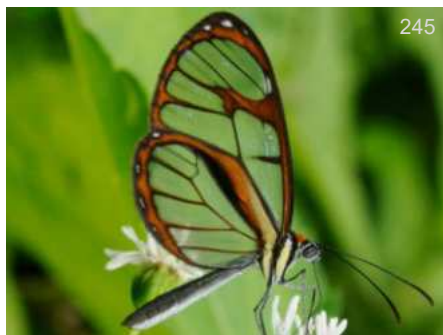

245

*Ithomia avella*

DvG

EC-ND, 550m

VZ-EC



246

*Ithomia celemia celemia*

KG

CO-CdC, 300m

CO

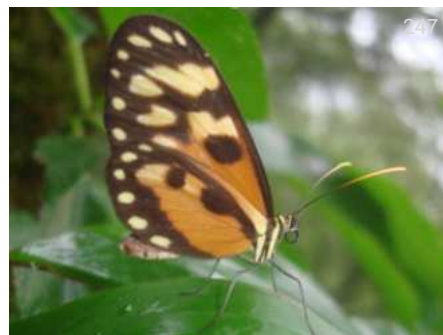

247

*Ithomia celemia lurida*

KG

CO-Jer,

CO



248

*Ithomia diasia galata*

KG

CO-RIT, Oct05

PN-EC



249

*Ithomia diasia leucophaena*

BB

CO-CdC, 300m Feb16

CO



250

*Ithomia diasia leucophaena*

BB

CO-CdC, 300m Feb16

CO





251

*Ithomia diasia leucophaena*

DvG  
CO

CO-CRC, 320m Feb17



252

*Ithomia diasia ossuna*

♂  
DvG  
CO

CO-Mzm, 1250m

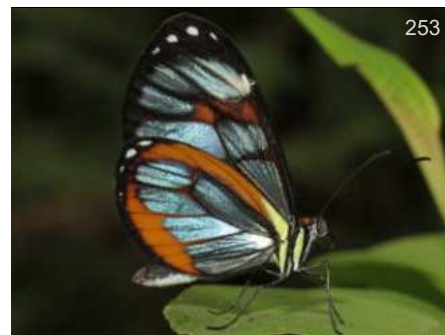

253

*Ithomia diasia ossuna*

♀  
DvG  
CO

CO-Mzm, 1500m Sep29



254

*Ithomia heraldica*

DvG  
CR-EC

PN-Boc, 550m Apr23



255

*Ithomia hyala*

DvG  
CR-EC

EC-Mnd, 1100m Feb13



256

*Ithomia hyala*

DvG  
CR-EC

CO-Mzm, 1250m Oct12



257

*Ithomia hyala sincerus*

CRm  
CO

CO-Anc, Jul06



258

*Ithomia hymettia*

♂♀  
DvG  
W CO-W EC

CO-Mzm,

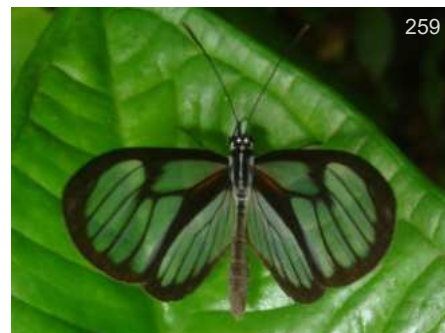

259

*Ithomia hymettia*

KG  
W CO-W EC

CO-Oqy, 1850m Sep26



260

*Ithomia hymettia*

KG  
W CO-W EC

CO-Oqy, 1850m Sep27



261

*Ithomia hymettia*

DvG  
W CO-W EC

CO-Mzm, 1300m



262

*Ithomia iphianassa alienassa*

BB  
VZ-CO

CO-VPN, 1450m



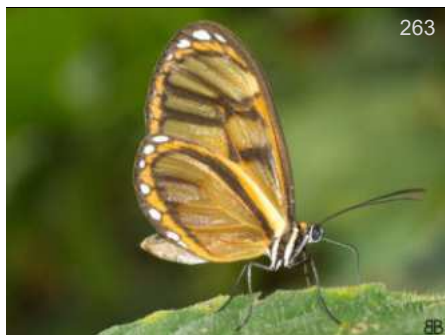

*Ithomia iphianassa alienassa*

BB

CO-VPN, 1450m

VZ-CO



*Ithomia iphianassa alienassa*

BB

CO-VPN, 1450m

VZ-CO

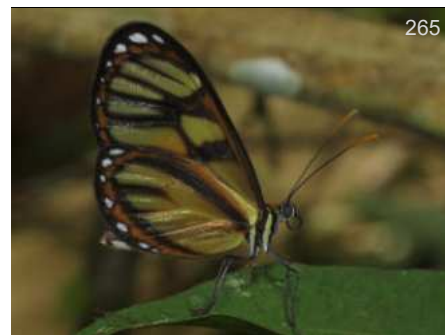

*Ithomia iphianassa alienassa*

DvG

CO-Mzm,

VZ-CO

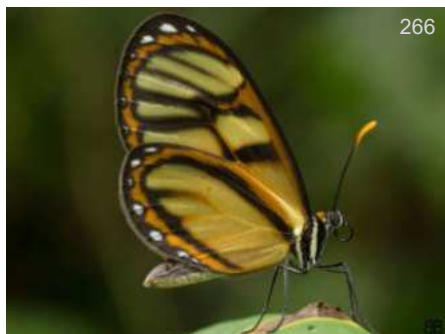

*Ithomia iphianassa alienassa*

BB

CO-PSJ, 1800m Feb07

VZ-CO



*Ithomia iphianassa alienassa*

BB

CO-ND, -

VZ-CO

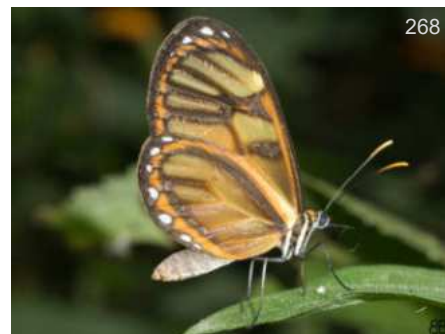

*Ithomia iphianassa alienassa*

BB

CO-VPN, 1450m

VZ-CO



*Ithomia iphianassa alienassa*

BB

CO-VPN, 1450m Oct26

VZ-CO



*Ithomia iphianassa alienassa*

BB

CO-VPN, 1450m Oct26

VZ-CO



*Ithomia iphianassa anaphissa*

DJF

CO-ND, 1300m Ago16

CO



*Ithomia iphianassa anaphissa*

OE

CO-Noc, Mar01

CO



*Ithomia iphianassa ethilla*

BB

CO-QEV, 1920m

CO-EC



*Ithomia iphianassa panamensis*

BB

CO-CdC, 300m

PN-CO



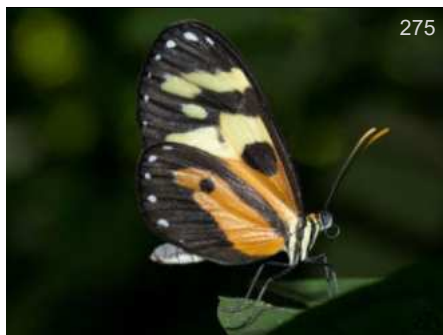

275

*Ithomia iphianassa panamensis*

BB

CO-CdC, 300m

PN-CO

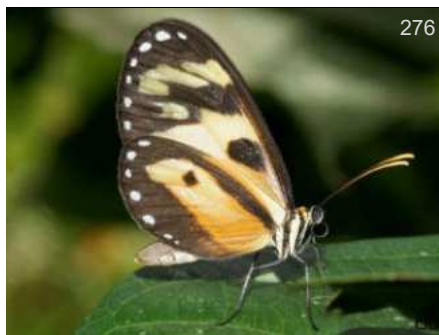

276

*Ithomia iphianassa panamensis*

BB

CO-LPC, 800m

PN-CO

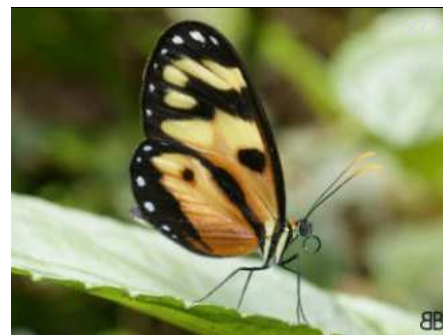

BB

*Ithomia iphianassa panamensis*

BB

CO-QEV, 1900m

PN-CO



278

*Ithomia iphianassa phanessa*

DW

CO-Smal, Oct10

CO

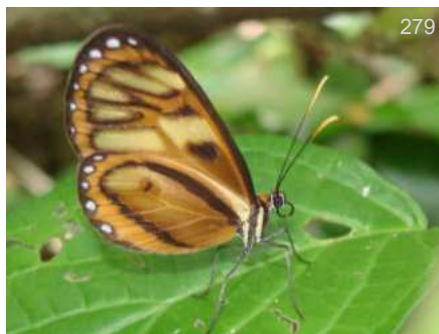

279

*Ithomia iphianassa phanessa*

DW

CO-Smal, Oct10

CO



280

*Ithomia iphianassa phanessa*

DW

CO-Smal, Oct10

CO



281

*Ithomia jucunda*

DvG

PN-Boc, Apr26

NI-EC



282

*Ithomia jucunda*

DvG

PN-ND, Apr28

NI-EC



283

*Ithomia lagusa*

KG

EC-ND, Dec18

VZ-PE



284

*Ithomia salapia*

THn

CO-Afl,

CO-BO



285

*Ithomia salapia*

BBt

CO-Afl, Jun09

CO-BO



286

*Ithomia salapia derasa*

♂

DvG

EC-Rho, 1050m Nov26

CO-PE





287

*Ithomia salapia derasa*

KG

EC-ND, Sep03

CO-PE



288

*Ithomia salapia derasa*

DvG

EC-Pmpl, 600m Feb01

CO-PE



289

*Ithomia salapia derasa*

KG

EC-BBR, Oct25

CO-PE



290

*Ithomia salapia derasa*

DvG

PE-Rmpt, 950m Sep21

CO-PE



291

*Ithomia salapia salapia*

DvG

EC-Orq, 1100m Nov25

CO-EC



292

*Ithomia salapia salapia*

DvG

EC-AJL, 400m Feb03

CO-EC



293

*Ithomia salapia salapia*

DvG

EC-Orq, 950m Dec18

CO-EC



294

*Ithomia salapia salapia*

KG

EC-ND, 950m Dec18

CO-EC



295

*Ithomia terra oenanthe*

KG

CO-Oqy, 1850m

CO



296

*Ithomia terra terra*

♂

DvG

PE-Cby, 2200m Sep01

VZ-BO



297

*Ithomia terra terra*

PC

CO-ND,

VZ-BO



298

*Ithomia terra terra*

BB

CO-PSJ, 1800m Abr26

VZ-BO





299

*Ithomia terra terra*

DvG

PE-RctI, 2050m Oct21

VZ-BO

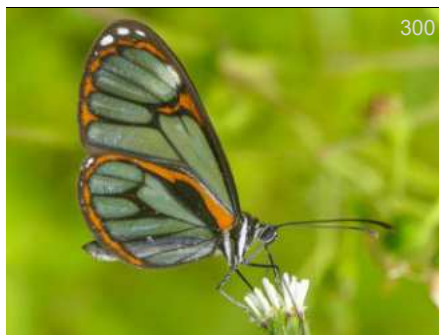

300

*Ithomia terra terra*

DvG

EC-Baz, 1550m Nov26

VZ-BO

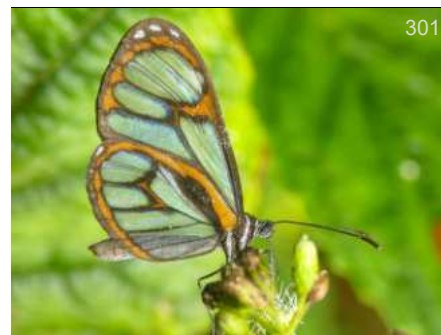

301

*Ithomia terra terra*

DvG

EC-ND, 1500m Sep08

VZ-BO



302

*Ithomia terra terra*

DvG

PE-Qtz, 1100m Oct14

VZ-BO



303

*Pagyris cymothoe*

DvG

CO-ND, 1300m Mar22

VZ-N PE



304

*Pagyris cymothoe*

DvG

CO-ND, 1800m Feb10

VZ-N PE



305

*Pagyris cymothoe*

DvG

CO-ND, 1700m Abr19

VZ-N PE



306

*Pagyris cymothoe cymothoe*

KG

CO-Mzm,

CO-VZ



307

*Pagyris cymothoe sylvella*

KG

EC-Loj, 1700m

CO-N PE



308

*Pagyris cymothoe sylvella*

DvG

EC-Vilc, 1550m

CO-N PE



309

*Pagyris cymothoe sylvella*

DvG

EC-ND, 1400m

CO-N PE

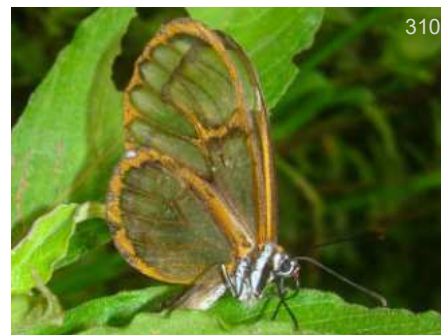

310

*Pagyris ulla*

KG

CO-Oqy,

VZ-C PE





311

*Pagyris ulla*

KG

CO-Oqy,

VZ-C PE

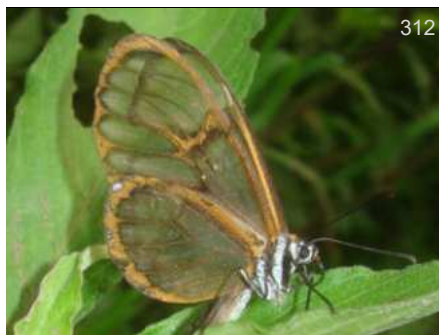

312

*Pagyris ulla ulla*

KG

CO-Oqy, 1850m Jun04

VZ-C PE



313

*Pagyris ulla ulla*

KG

CO-Oqy, 1850m Jun04

VZ-C PE

Subtribu - Subtribe  
Napeogenina



314

*Hyaliris antea frater*

DvG

PE-PNYC, Oct23

CO-PE

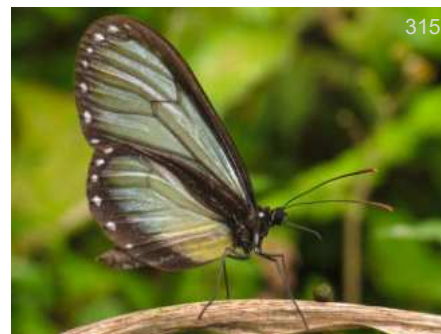

315

*Hyaliris antea frater*

DvG

PE-PNYC, 1450m Nov12

CO-PE



316

*Hyaliris antea frater*

KG

PE-PNYC, May29

CO-PE



317

*Hyaliris antea frater*

DvG

PE-PH, 1250m Jun03

CO-PE



318

*Hyaliris antea frater*

KG

PE-PH, 1200m Jun03

CO-PE



319

*Hyaliris coeno*

KG

PE-Qtz, 1050m Oct26

VZ-BO



320

*Hyaliris coeno*

DvG

PE-Qtz, 1050m Oct26

VZ-BO



321

*Hyaliris coeno*

DvG

PE-CoR, 1350m Nov08

VZ-BO



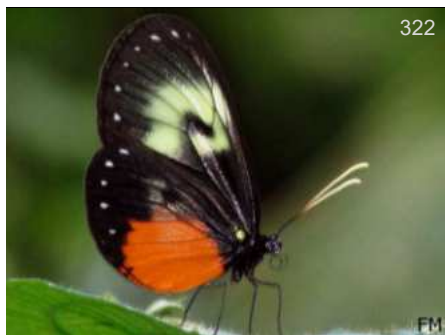

322

*Hyalyris coeno florida*

FM  
CO-EC

CO-RP, 560m Ago23

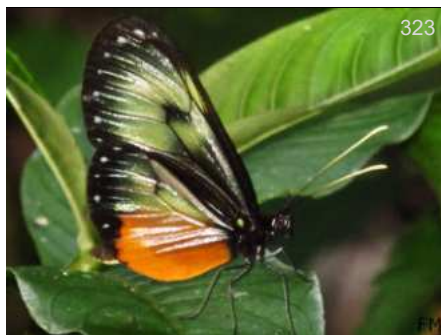

323

*Hyalyris coeno florida*

FM  
CO-EC

CO-RP, 560m Ago23



324

*Hyalyris ocna*

BBt  
CO-PE

EC-BBR, Apr21



325

*Hyalyris ocna*

BBt  
CO-PE

EC-BBR, Apr21



326

*Hyalyris ocna ocna*

DvG  
CO-EC

CO-Smal, Oct10



327

*Hypothyris anastasia*

KG  
CO-PE, BR

PE-AMZ, Nov12



328

*Hypothyris anastasia*

KG  
CO-PE, BR

PE-AMZ, Nov12



329

*Hypothyris anastasia honesta*

DR  
CO-EC

EC-ND, Oct17



330

*Hypothyris euclea*

DvG  
MX-BO, BR, AR, GF

PE-Rmpt, 950m Sep23



331

*Hypothyris euclea intermedia*

KG  
CO-EC

EC-Calh, Jun22



332

*Hypothyris euclea intermedia*

KG  
CO-EC

EC-Yach, Apr16



333

*Hypothyris euclea intermedia*

DvG  
CO-EC

EC-JSR, 450m Sep07





334

*Hypothyris euclaea intermedia*

KG

EC-Calh, Jun22

CO-EC



335

*Hypothyris euclaea micheneri*

DvG

PN-Boc, 550m Apr23

PN-W EC



336

*Hypothyris euclaea micheneri*

DvG

PN-Boc, 550m Apr23

PN-W EC



337

*Hypothyris fluonia rowena*

DvG

CO-SM, 800m

CO



338

*Hypothyris leprieuri*

DW

BR-ND,

CO-BO,BR



339

*Hypothyris leprieuri*

DW

BR-ND,

CO-BO,BR



340

*Hypothyris lycaste limosa*

BB

CO-Tft, 574m

CO

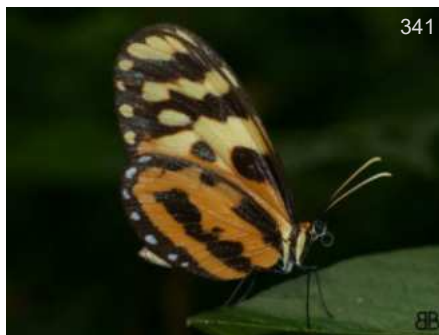

341

*Hypothyris lycaste limosa*

BB

CO-Tft, 574m

CO



342

*Hypothyris lycaste limosa*

DvG

CO-Mzm, 1300m

CO



343

*Hypothyris lycaste limosa*

JJA

CO-ND, 850m

CO



344

*Hypothyris lycaste lycaste*

DJF

CO-ND, 1200m Mar22

PN-CO

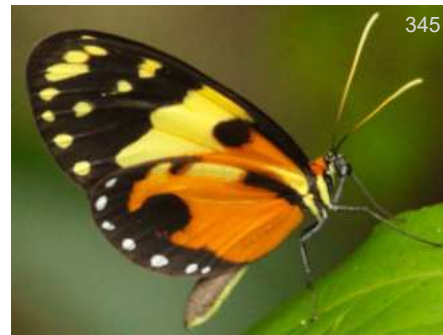

345

*Hypothyris lycaste lycaste*

DJF

CO-ND, 1200m Mar22

PN-CO





346

*Hypothyris lycaste mergelena*

MG  
CO

CO-ND, 1400m

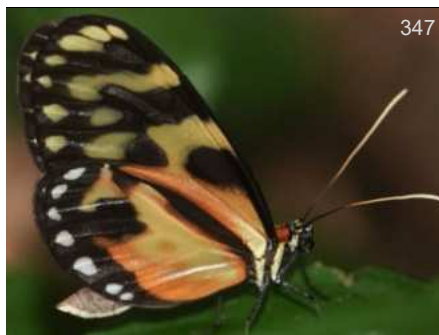

347

*Hypothyris lycaste mergelena*

MG  
CO

CO-ND, 1400m



348

*Hypothyris mamercus*

DvG  
CO-BO, BR

PE-Vcm, 550m Oct30



349

*Hypothyris semifulva*

RRt  
CO-PE, BR

EC-Yach, Oct31

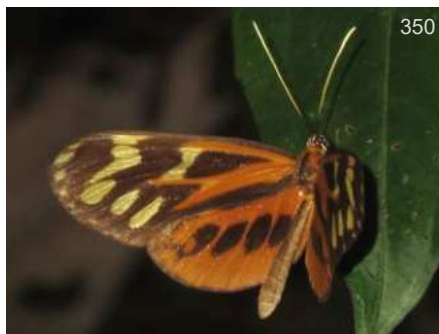

350

*Napeogenes aethra*

RH  
CO-EC

EC-Yach, Oct27

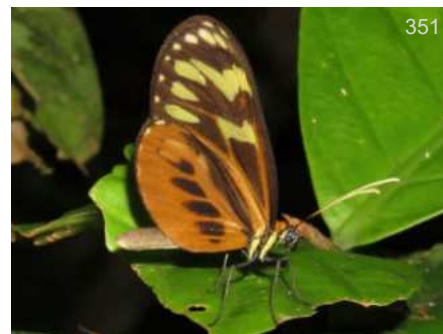

351

*Napeogenes aethra*

RH  
CO-EC

EC-Yach, Oct27



352

*Napeogenes aethra*

RH  
CO-EC

EC-ND,



353

*Napeogenes apulia apulia*

DvG  
CO

CO-SM, 800m

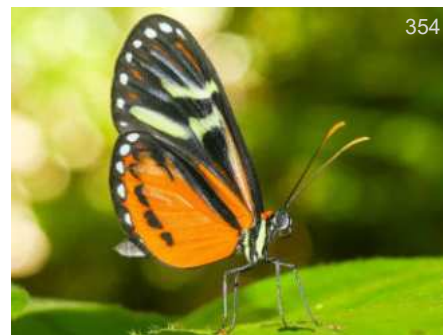

354

*Napeogenes duessa*

DvG  
CO-BO, BR

EC-Orq, 900m



355

*Napeogenes harbona*

McG  
CO-BO

EC-ND,



356

*Napeogenes harbona*

McG  
CO-BO

EC-ND,



357

*Napeogenes inachia johnsoni*

MC  
CO

CO-BBv, Ago10





358

*Napeogenes inachia johnsoni*

MC  
CO

CO-BBv, Ago16



359

*Napeogenes larilla*

McG  
VZ-PE

EC-ND,



360

*Napeogenes larilla*

McG  
VZ-PE

EC-ND,



361

*Napeogenes pharo pharo*

DvG  
CO-PE,BR(Am)

PE-AMZ, 230m



362

*Napeogenes pharo pharo*

DvG  
CO-PE,BR(Am)

PE-VCm, 550m Nov01



363

*Napeogenes pharo pheranthos*

DR  
CO-BR(Rd)

BR-RG,

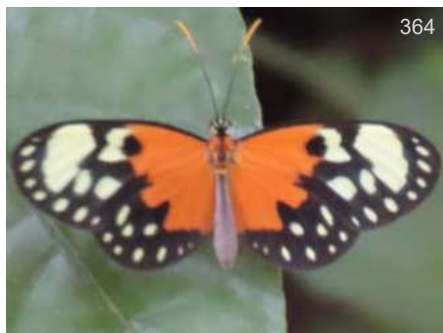

364

*Napeogenes stella opacella*

LFC  
W CO(Choco)-EC

CO-ND, 10m



365

*Napeogenes stella opacella*

LFC  
W CO(Choco)-EC

CO-ND, 10m



366

*Napeogenes stella stella*

BB  
CO

CO-CdC, 300m Ene09



367

*Napeogenes stella stella*

BB  
CO

CO-RSm, 400m Mar05



368

*Napeogenes stella stella*

BBt  
CO

CO-CRC, 320m Jun21



369

*Napeogenes stella stella*

BB  
CO

CO-HFr, 1100m Mar11





370

*Napeogenes stella stella*

BB  
CO

CO-ND, -



371

*Napeogenes sylphis corena*

McG  
CO-EC, BR(Am)

EC-ND,

CO-EC, BR(Am)



372

*Napeogenes sylphis corena*

RWn  
CO-EC, BR(Am)

EC-ND,

CO-EC, BR(Am)



373

*Napeogenes sylphis corena*

McG  
CO-EC, BR(Am)

EC-ND,

CO-EC, BR(Am)

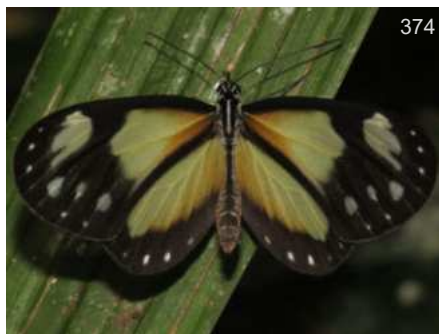

374

*Napeogenes tolosa diaphanosa*

DvG  
CO

CO-Mzm, 1350m



375

*Napeogenes tolosa diaphanosa*

DvG  
CO

CO-Mzm, 1350m



376

*Napeogenes tolosa diaphanosa*

DvG  
CO

CO-Mzm, 1350m



377

*Napeogenes zurippa*

McG  
CO-BO, BR

CO-ND,

CO-BO, BR



378

*Napeogenes zurippa*

McG  
CO-BO, BR

CO-ND,

CO-BO, BR

Subtribu - Subtribe  
Oleriina



379

*Hyposcada anchiala*

KG  
PN-BO, BR

EC-ND, 450m Jul17



380

*Hyposcada illinissa abida*

DJF  
CO

CO-ND, 950m Ago10





381

*Hyposcada illinissa aesion*

GC  
PN-EC

PN-ND, Jan08



382

*Hyposcada illinissa aesion*

GC  
PN-EC

PN-ND, Jan08



*Hyposcada illinissa aesion*

WC  
PN-EC

PN-ND, May13

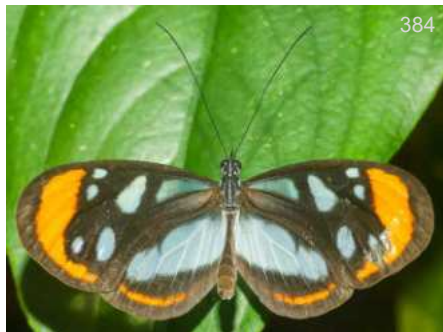

384

*Hyposcada illinissa ilderinoides*

DvG  
CO-BR

BR-Plm, 80m Aug21



385

*Hyposcada illinissa ilderinoides*

DvG  
CO-BR

BR-Plm, 80m Aug16



386

*Hyposcada illinissa ilderinoides*

DvG  
CO-BR

BR-Plm, 80m Aug16

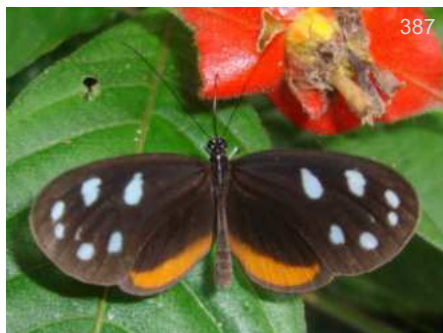

387

*Hyposcada illinissa sinilia*

KG  
CO

CO-BBv, Ago09

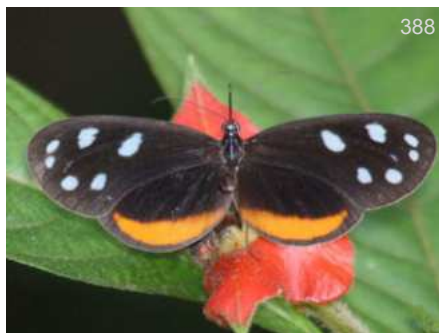

388

*Hyposcada illinissa sinilia*

DG  
CO

CO-BBv, Ago09



389

*Hyposcada illinissa sinilia*

KG  
CO

CO-BBv, Ago09



390

*Hyposcada kena*

DvG  
CO-BO

PE-CoR, 1350m May16



391

*Hyposcada virginiana neustetteri*

DJF  
CO-VZ

CO-ND,



392

*Hyposcada virginiana neustetteri*

DJF  
CO-VZ

CO-ND,





393

*Megoleria orestilla orestilla*

DvG

EC-Sis, 2000m

CO-EC



394

*Megoleria orestilla orestilla*

DvG

EC-Sis, 2000m

CO-EC



395

*Megoleria susiana*

DW

CO-ND, 2200m

VZ-CO



396

*Megoleria susiana*

KG

CO-ND, 2200m

VZ-CO



397

*Megoleria susiana susanna*

DW

CO-ND, 2200m Sep15

CO



398

*Megoleria susiana susanna*

KG

CO-ND, 2200m Sep15

CO



399

*Megoleria susiana susiana*

BB

CO-Jard, 2200m Mar04

VZ-CO



400

*Oleria agarista*

DvG

EC-BBR, Nov16

CO-PE,BR

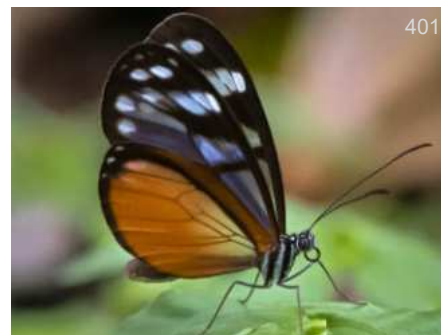

401

*Oleria amalda amalda*

JJA

CO-ND, Oct08

CO



402

*Oleria amalda amaldina*

KG

CO-Mzm,

CO-VZ



403

*Oleria amalda amaldina*

BB

CO-VPN, 1450m

CO-VZ



404

*Oleria amalda amaldina*

BB

CO-VPN, 1450m

CO-VZ





405

*Oleria amalda amaldina*

BB

CO-VPN, 1450m

CO-VZ



406

*Oleria amalda amaldina*

BB

CO-VPN, 1450m

CO-VZ



407

*Oleria amalda amaldina*

KG

CO-Mzm,

CO-VZ



408

*Oleria amalda amaldina*

JJA

CO-Mzm, Jul19

CO-VZ



409

*Oleria amalda faunula*

JT

CO-Anc, Jul06

W CO-W EC



410

*Oleria astrea*

GC

BR-CJL,

CO,VZ-GF,BR,PE



411

*Oleria astrea*

KG

BR-RG,

CO,VZ-GF,BR,PE



412

*Oleria astrea*

GC

BR-CJL,

CO,VZ-GF,BR,PE



413

*Oleria athalina*

♀

KG

PE-ND, Jun12

CO-BO



414

*Oleria attalia*

KG

PE-Owl, 2300m

CO-BO



415

*Oleria attalia*

DvG

PE-Owl, 2300m

CO-BO



416

*Oleria attalia*

KG

PE-Owl, 2300m

CO-BO





417

*Oleria didymaea*

UFPR

PE-TRC,

CO-BO, BR(Rd, Ac)



418

*Oleria didymaea*

KG

PE-TRC,

CO-BO, BR(Rd, Ac)



419

*Oleria estella estella*

KG

EC-ND, 1300m

CO-EC



420

*Oleria estella estella*

DvG

EC-Rho, 1050m

CO-EC



421

*Oleria estella estella*

DvG

EC-BBR, 900m

CO-EC



422

*Oleria fumata fumata*

BB

CO-QEV, 1920m

CO

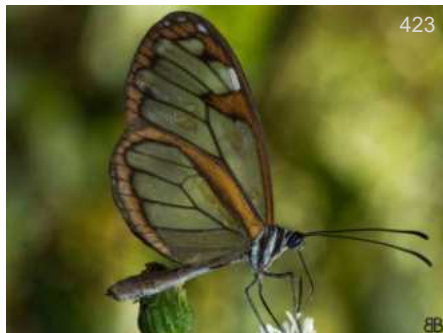

423

*Oleria fumata fumata*

BB

CO-QEV, 1920m

CO



424

*Oleria fumata fumata*

BB

CO-Jard, 2200m Mar04

CO



425

*Oleria fumata richardina* ♂

DvG

CO-Mzm,

CO-EC



426

*Oleria fumata richardina* ♀

DvG

CO-Mzm,

CO-EC



427

*Oleria fumata richardina*

DvG

EC-Vilc, 1550m

CO-EC



428

*Oleria fumata richardina*

DW

CO-RIT, Oct05

CO-EC





*Oleria fumata richardina*

CO-Mzm, Leo  
CO-EC



*Oleria gunilla*

PE-ARCC, 230m DvG  
CO-BO, BR



*Oleria gunilla lota*

EC-Yach, KG  
CO-PE



*Oleria gunilla lota*

EC-Yach, KG  
CO-PE



*Oleria gunilla lota*

EC-Yach, SS  
CO-PE



*Oleria gunilla lota*

EC-Atrk, AN  
CO-PE



*Oleria ilderina lerida*

EC-BBR, TG  
CO-PE, BR



*Oleria makrena*

EC-WS, KG  
PN-EC, VZ



*Oleria makrena caucana*

CO-RIR, 1850m - BB  
W CO-EC



*Oleria makrena caucana*

CO-RIT, Sep23 SN  
W CO-EC



*Oleria makrena caucana*

CO-Mzm, Sep01 JAB  
W CO-EC



*Oleria makrena makrena*

CO-QEV, 1920m BB  
VZ-EC





*Oleria onega astigara*

JT

EC-ND, Jul15

S CO-N PE



*Oleria onega janarilla*

DvG

EC-BBR, 850m

SE CO-EC



*Oleria onega janarilla*

DvG

EC-BBR, 1300m

SE CO-EC



*Oleria padilla*

DvG

PE-CoR, 1350m

CO-BO



*Oleria padilla*

DvG

PE-CoR, 1400m

CO-BO



*Oleria padilla*

DvG

PE-RctI, 2100m

CO-BO



*Oleria padilla*

DvG

PE-CoR, 1400m

CO-BO



*Oleria padilla padilla*

KG

EC-Mnd, Nov05

CO-EC



*Oleria padilla padilla*

KG

EC-Mnd,

CO-EC



*Oleria padilla padilla*

DvG

EC-ND, 1400m

CO-EC



*Oleria phenomoe*

AH

CO-Oqy, 1850m

N CO-VZ



*Oleria quadrata*

KG

EC-Mnd, Nov08

CO-EC





453

*Oleria radina radina*

DvG

CO-Jard, 1900m Oct20

CO



454

*Oleria santineza*

AH

CO-Oqy, 1850m

VZ-EC



455

*Oleria santineza*

Aky

EC-ND, 1840m

VZ-EC



456

*Oleria sexmaculata*

TG

EC-BBR, Aug06

CO-PE,GF



457

*Oleria tigilla*

DvG

PE-ARCC,

CO-BO



458

*Oleria tremona*

DvG

EC-Sis, 2000m

N CO,VZ-BO



459

*Oleria tremona*

DvG

EC-Sis, 2000m

N CO,VZ-BO



460

*Oleria victorine*

DJF

CO-ND, Jun30

VZ-BO,BR(Rd,RJ)

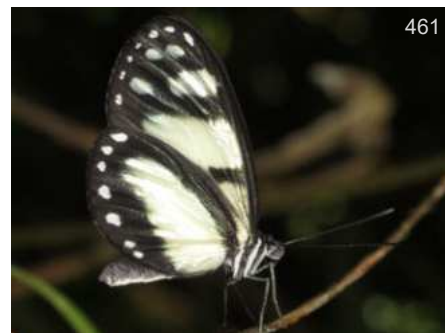

461

*Oleria zelica*

DvG

CO-Mzm,

CR-EC



462

*Oleria zelica daguana*

DvG

PE-ND, Aug01

CO



463

*Ollantaya olerioides*

DvG

PE-Mrd, 1350m Nov24

CO-BO

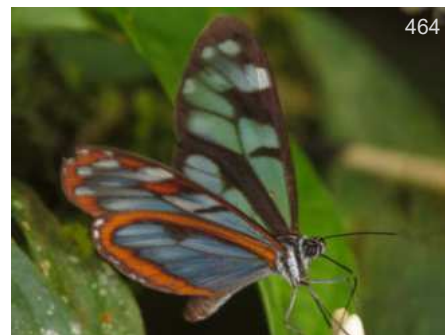

464

*Ollantaya olerioides*

KG

PE-CoR, 1350m

CO-BO





465

*Ollantaya olerioides* [n. ssp.#1]

CO-ND, 2200m  
BB  
CO-EC

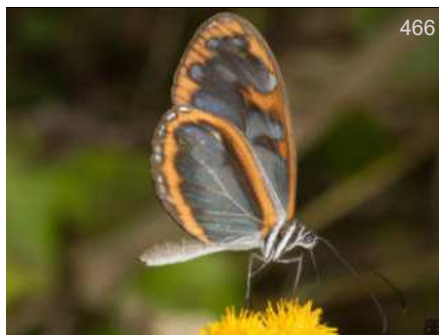

466

*Ollantaya olerioides* [n. ssp.#1]

CO-Jard, 2200m Mar05  
BB  
CO-EC

Subtribu - Subtribe  
**Dircennina**



467

*Callithomia alexirrhoe alexirrhoe*

CO-Mco, Oct19  
JT  
CO,VZ-BR

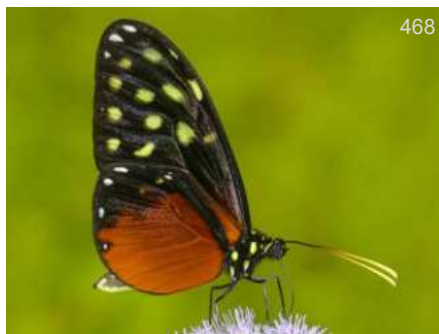

468

*Callithomia hezia*

PN-Boc, 550m Apr23  
DvG  
MX-VZ,EC

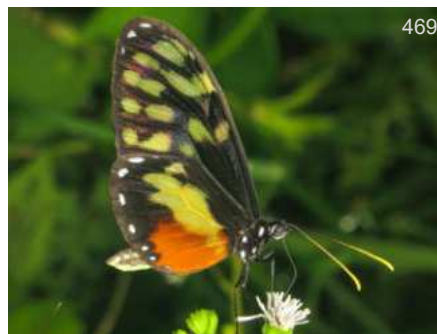

469

*Callithomia hezia*

CO-PGt, 350m Feb22  
DvG  
MX-VZ,EC



470

*Callithomia lenea zelie*

PE-TRC, Sep09  
KG  
CO-BO,BR

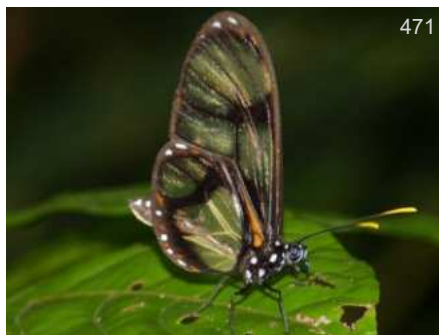

471

*Callithomia lenea zelie*

EC-Atrk, Oct31  
AN  
CO-BO,BR



472

*Callithomia lenea zelie*

PE-VCm, Apr14  
AN  
CO-BO,BR



473

*Ceratinia iolaia iolaia*

CO-ND, 1300m Aug15  
JT  
CO



474

*Ceratinia iolaia iolaia*

CO-Noc,  
OE  
CO



475

*Ceratinia iolaia rehni*

CO-VPN, 1450m Oct26  
BB  
CO





476

*Ceratinia iolaia rehni*

BB

CO-VPN, 1450m Oct26

CO



477

*Ceratinia neso espriella*

DvG

EC-FMC, Sep02

CO-EC

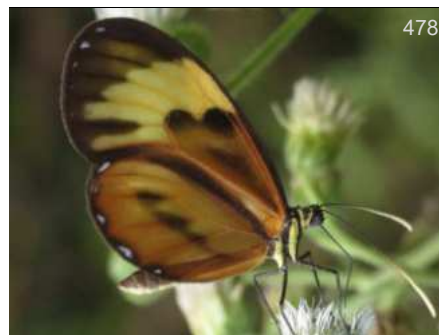

478

*Ceratinia neso espriella*

KG

EC-Ykm, Dec17

CO-EC

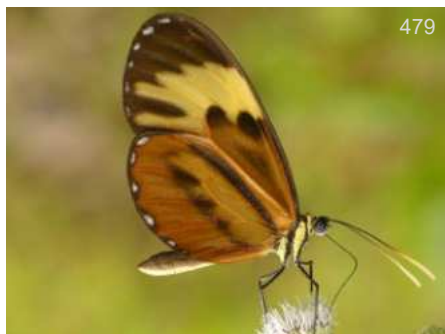

479

*Ceratinia neso espriella*

DvG

EC-Orq, Nov25

CO-EC



480

*Ceratinia tutia*

BB

CO-VPN, 1450m

MX-BO,VZ,BR

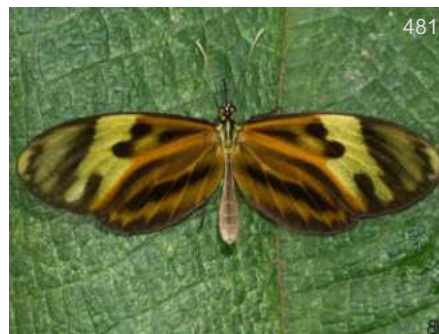

481

*Ceratinia tutia*

BB

CO-VPN, 1450m

MX-BO,VZ,BR



482

*Ceratinia tutia*

BB

CO-Ymt, 1250m

MX-BO,VZ,BR

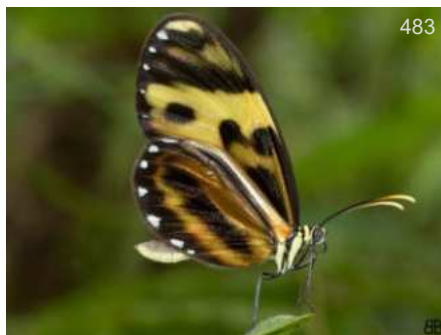

483

*Ceratinia tutia*

BB

CO-PSJ, 1800m Feb07

MX-BO,VZ,BR

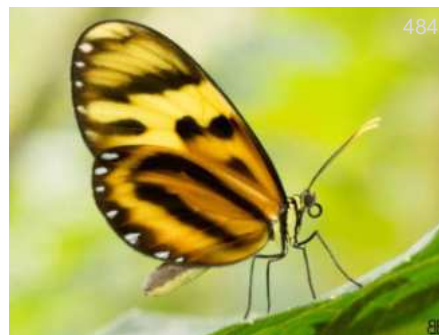

484

*Ceratinia tutia*

BB

CO-VPN, 1450m

MX-BO,VZ,BR



485

*Ceratinia tutia*

BB

CO-VPN, 1450m Oct26

MX-BO,VZ,BR



486

*Ceratinia tutia*

BB

CO-VPN, 1450m

MX-BO,VZ,BR



487

*Ceratinia tutia*

BB

CO-Ymt, 1250m

MX-BO,VZ,BR





488

*Ceratinia tutia*

BB

CO-ND, -

MX-BO,VZ,BR



489

*Ceratinia tutia*

BB

CO-Ymt, 1250m

MX-BO,VZ,BR



490

*Ceratinia tutia*

BB

CO-HLB, 524m -

MX-BO,VZ,BR

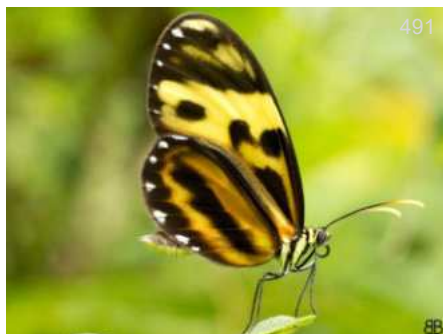

491

*Ceratinia tutia*

BB

CO-PSJ, 1800m Feb07

MX-BO,VZ,BR



492

*Ceratinia tutia*

BB

CO-VPN, 1450m

MX-BO,VZ,BR



493

*Ceratinia tutia toasca*

DvG

CO-Mzm, 1400m Sep27

CO-VZ



494

*Ceratinia tutia toasca*

DvG

CO-Mzm, 1450m

CO-VZ



495

*Dircenna adina lorica*

DvG

EC-WS, Sep10

CO-EC



496

*Dircenna adina steinheili*

♀

Leo

CO-Mzm,

CO-EC



497

*Dircenna adina steinheili*

♀

DW

CO-RIT,

CO-EC



498

*Dircenna adina steinheili*

CRM

CO-ND, Mar13

CO-EC



499

*Dircenna adina xanthophane*

DvG

PE-PH, 1200m Jun04

CO-BO





*Dircenna adina xanthophane*

DvG

PE-CoR, 1400m Nov13

CO-BO



*Dircenna adina xanthophane*

DvG

PE-CoR, 1350m Nov08

CO-BO



*Dircenna adina xanthophane*

KK

BO-RG, 1300m Nov30

CO-BO



*Dircenna adina xanthophane*

DvG

PE-Mrd, 1400m Nov18

CO-BO



*Dircenna adina xanthophane*

DvG

PE-CoR, 1350m Nov13

CO-BO

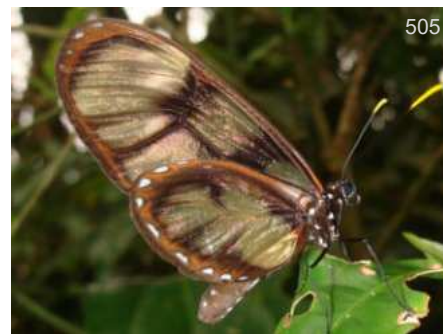

*Dircenna dero caliginosa*

KG

EC-BBR, Oct25

CO-EC,BR(Am)



*Dircenna dero caliginosa*

KG

BR-Volc, Nov22

CO-EC,BR(Am)



*Dircenna dero euchytma*

BB

CO-SNc, 474m

NI-VZ



*Dircenna dero euchytma*

BB

CO-SNc, 474m

NI-VZ



*Dircenna dero euchytma*

BB

CO-LPC, 800m

NI-VZ

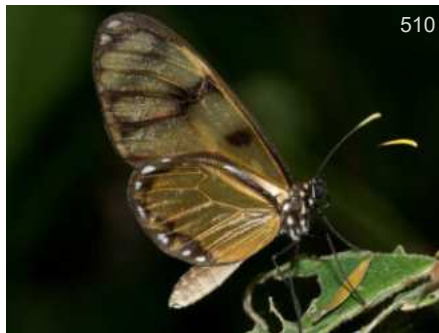

*Dircenna dero euchytma*

BB

CO-SNc, 474m

NI-VZ



*Dircenna dero euchytma*

BB

CO-PEH, 880m

NI-VZ



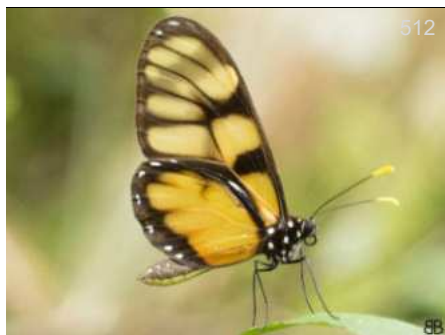

512

BB

*Dircenna dero euchytmata*

BB

CO-LPC, 800m

NI-VZ

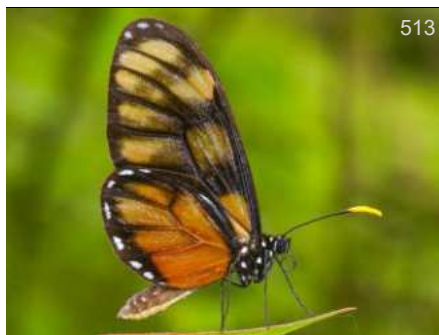

513

DvG

*Dircenna dero euchytmata*

NI-VZ

PN-Boc, 550m Apr25



514

BB

*Dircenna dero euchytmata*

BB

CO-SNc, 474m

NI-VZ

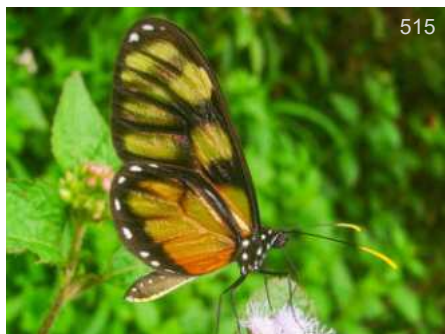

515

KG

*Dircenna dero euchytmata*

NI-VZ

PN-Caz, Aug10



516

DJF

*Dircenna jemina*

MX-PE,VZ

CO-ND, 1300m Abr19

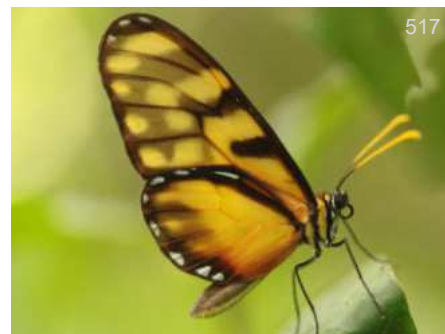

517

DJF

*Dircenna jemina*

MX-PE,VZ

CO-ND, 1600m Abr21

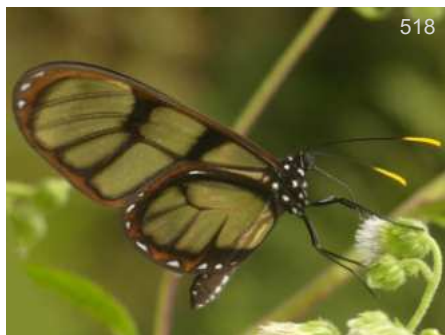

518

DvG

*Dircenna loreta loreta*

CO-EC

EC-Orq, Dec17

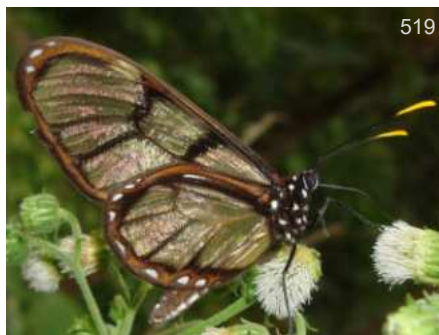

519

KG

*Dircenna loreta loreta*

CO-EC

EC-BBR, Oct26



520

BB

*Dircenna olyras*

NI-EC,VZ

CO-Ymt, 1250m



521

♂

*Dircenna olyras olyras*

BB

CO-Jard,



522

♂

*Dircenna olyras olyras*

BB

CO-Jard,



523

♀

*Dircenna olyras olyras*

BB

CO-QEV, 1900m

CO-VZ





524

*Dircenna olyras olyras*

♀

DvG

CO-Mzm,

CO-VZ



525

*Dircenna olyras olyras*

♀

BB

CO-QEV, 1900m

CO-VZ



526

*Episcada hymenaea*

DvG

BR-PNI, 1100m Feb05

VZ-BO, BR, AR



527

*Episcada hymenaea*

DvG

BR-PNI, 1100m Feb07

VZ-BO, BR, AR



528

*Episcada mira*

DvG

PE-Qtz, 1100m Nov19

CO-PE



529

*Episcada mira*

DvG

EC-ND, 1300m Sep10

CO-PE



530

*Episcada polita*

DvG

EC-Cal, Sep13

VZ-EC



531

*Episcada salvinia apia*

BB

CO-QEV, 1920m

CO-VZ



532

*Episcada salvinia apia*

DvG

CO-Mzm, 1400m

CO-VZ



533

*Episcada salvinia apia*

DvG

CO-Mzm, 1400m

CO-VZ



534

*Episcada salvinia apia*

KG

CO-RIR, 1850m Ago22

CO-VZ



535

*Hyalenna paradoxa praestigiosa*

KG

EC-Sis, Oct25

CO-EC





536

*Hyalenna sulmona tersa*

AN  
EC-Mnd, Nov04  
CO-EC



537

*Pteronymia aletta*

OE  
CO-Noc, Jul26  
CR-VZ,EC



538

*Pteronymia aletta aletta*

BB  
CO-VPN, 1450m Oct26  
VZ-CO

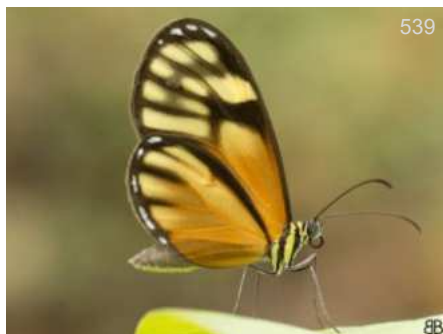

539

*Pteronymia aletta aletta*

BB  
CO-VPN, 1450m  
VZ-CO

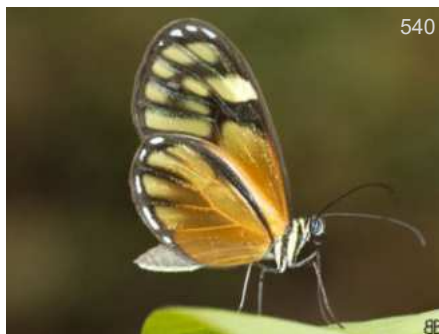

540

*Pteronymia aletta aletta*

BB  
CO-VPN, 1450m  
VZ-CO



541

*Pteronymia aletta aletta*

BB  
CO-Sin, 780m Sep20  
VZ-CO



542

*Pteronymia aletta aletta*

BB  
CO-HLB, 524m Ago19  
VZ-CO



543

*Pteronymia aletta aletta*

BB  
CO-VPN, 1450m Oct26  
VZ-CO



544

*Pteronymia aletta aletta*

OE  
CO-Noc, Jul10  
VZ-CO



545

*Pteronymia aletta aletta*

BB  
CO-Sin, 780m Sep20  
VZ-CO

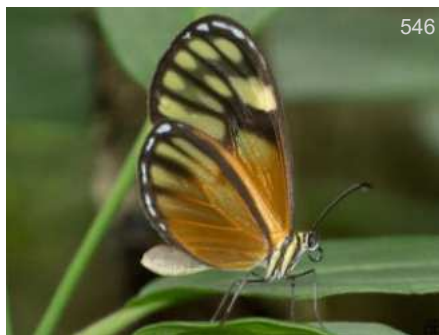

546

*Pteronymia aletta aletta*

BB  
CO-Sin, 780m Sep20  
VZ-CO



547

*Pteronymia aletta aletta*

BB  
CO-VPN, 1450m  
VZ-CO



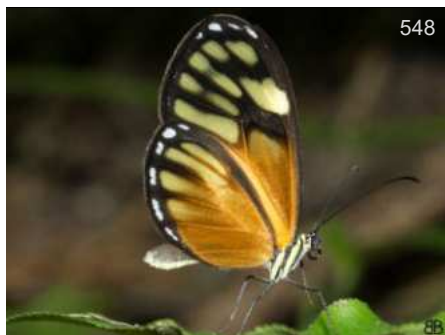

*Pteronymia aletta aletta*

BB

CO-SJn, 800m Sep12

VZ-CO



*Pteronymia alida*

KG

EC-Sis, 2000m

VZ-BO



*Pteronymia alida*

AN

EC-ND,

VZ-BO



*Pteronymia alida*

AN

EC-Sis, 2100m

VZ-BO



*Pteronymia alida*

KG

EC-Sis, 2000m

VZ-BO



*Pteronymia andreas*

KG

PE-CoR,

CO-BO



*Pteronymia andreas*

KG

EC-ND, 1050m

CO-BO



*Pteronymia andreas*

DvG

BO-ND, 1850m

CO-BO



*Pteronymia andreas*

DvG

PE-RctI, 1800m

CO-BO



*Pteronymia andreas*

DvG

PE-CoR, 1350m

CO-BO



*Pteronymia artena*

MR

CO-Oqy, 1850m

MX-BO,VZ



*Pteronymia granica*

McG

EC-ND,

CO-EC





560

*Pteronymia granica*

EC-Vilc, CT  
CO-EC



561

*Pteronymia hara*

PE-Qtz, DvG  
CR-VZ,BO



562

*Pteronymia inania evonia*

CO-ND, ME  
CO



563

*Pteronymia latilla nigricans*

CO-VPN, 1450m Oct26 ♀  
BB  
CO



564

*Pteronymia latilla nigricans*

CO-Mzm, DvG  
CO

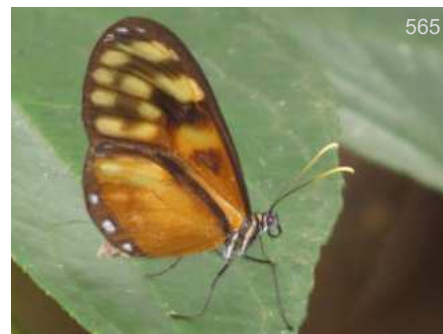

565

*Pteronymia latilla nigricans*

CO-Mzm, DvG  
CO



566

*Pteronymia latilla nigricans*

CO-VPN, 1450m BB  
CO

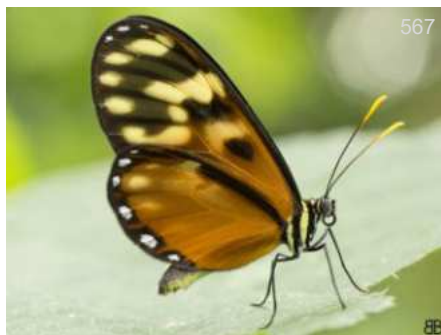

567

*Pteronymia latilla nigricans*

CO-VPN, 1450m BB  
CO



568

*Pteronymia latilla nigricans*

CO-VPN, 1450m BB  
CO



569

*Pteronymia latilla nigricans*

CO-VPN, 1450m Oct26 BB  
CO



570

*Pteronymia latilla nigricans*

CO-VPN, 1450m Oct26 BB  
CO



571

*Pteronymia laura*

CO-RAA, SS  
CO





572

*Pteronymia laura*

BB  
CO

CO-QEV, 1920m



573

*Pteronymia luisa*

KG  
CO-EC

EC-Mnd,



574

*Pteronymia luisa*

KG  
CO-EC

EC-Mnd,



575

*Pteronymia medellina*

♂  
DJF  
CO

CO-ND, 1800m Feb23



576

*Pteronymia medellina*

DJF  
CO

CO-ND, 1700m May18



577

*Pteronymia medellina*

DJF  
CO

CO-ND, 1800m Feb23



578

*Pteronymia medellina*

DJF  
CO

CO-ND, Feb23



579

*Pteronymia medellina medellina*

DW  
CO

CO-Oqy, 1850m



580

*Pteronymia oneida oneida*

DvG  
CO-EC

EC-Sis, 2000m



581

*Pteronymia oneida oneida*

DvG  
CO-EC

EC-Sis, 2000m



582

*Pteronymia ozia browni*

TH  
CO-EC

EC-WS,



583

*Pteronymia picta*

KG  
CR-CO

CO-Anc, Jul05





584

*Pteronymia picta*

CO-Mzm, 1450m  
DvG  
CR-CO



585

*Pteronymia primula primula*

EC-BBR,  
CO-EC, BR(Am)  
KG



586

*Pteronymia primula primula*

EC-ND,  
CO-EC, BR(Am)  
AN



587

*Pteronymia sao*

PE-Ramz, Oct31  
KG  
CO-BO, BR



588

*Pteronymia sexpunctata*

BO-ND, Sep02  
YG  
CO-BO



589

*Pteronymia thabena thabena*

EC-WS, 1400m  
DvG  
CO-EC



590

*Pteronymia ticida*

PE-CoR, 1350m  
TH  
VZ-BO



591

*Pteronymia tucuna*

PE-Qtz, 1100m  
♀  
DvG  
CO-BO, BR(Am), AR



592

*Pteronymia tucuna*

PE-CoR, 1350m  
DvG  
CO-BO, BR(Am), AR



593

*Pteronymia tucuna*

EC-Orq, 1100m  
DvG  
CO-BO, BR(Am), AR



594

*Pteronymia tucuna*

AR-ND, 1000m  
DvG  
CO-BO, BR(Am), AR



595

*Pteronymia tucuna*

PE-Mrd, 1350m Nov19  
DvG  
CO-BO, BR(Am), AR





596

*Pteronymia tucuna*

DvG

AR-ND, 1700m

CO-BO, BR(Am), AR



597

*Pteronymia tucuna*

KNc

PE-PNM,

CO-BO, BR(Am), AR



598

*Pteronymia veia*

DJF

CO-ND, 1900m Feb18

VZ-PE



599

*Pteronymia veia*

DJF

CO-ND, 1900m Nov15

VZ-PE



600

*Pteronymia veia florea* ♂

KG

CO-ND, Aug05

CO-VZ

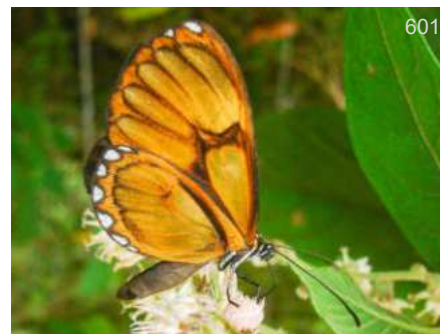

601

*Pteronymia veia florea* ♀

KG

CO-ND, Aug05

CO-VZ



602

*Pteronymia veia linzera*

BBt

CO-Afl,

CO-EC



603

*Pteronymia vestilla sparsa*

KG

EC-Calh,

CO-EC



604

*Pteronymia vestilla sparsa*

JT

EC-ND, Jul15

CO-EC



605

*Pteronymia vestilla sparsa*

KG

EC-Calh,

CO-EC



606

*Pteronymia zerlina*

DJF

CO-ND, 1300m Abr04

VZ-BO



607

*Pteronymia zerlina zerlina*

CRm

CO-Afl,

CO





608

*Pteronymia zerlina zerlina*

CO-ND, 1900m Feb18

DJF  
CO

Subtribu - Subtribe  
Godyridina



609

*Brevioleria arzalia loronia*

EC-PmpL, 600m Jul20

DvG  
SE CO-N PE



610

*Brevioleria seba*

PE-ND, Nov23

DvG  
CO-BO,BR,AR



611

*Brevioleria seba*

AR-ChM, 100m Jan20

DvG  
CO-BO,BR,AR



612

*Brevioleria seba*

PE-Qtz, 1100m

DvG  
CO-BO,BR,AR



613

*Godyris dircenna*

PE-PMp, 1200m Oct04

DvG  
CO-BO



614

*Godyris dircenna*

PE-AMZ, Nov12

RC  
CO-BO



615

*Godyris duillia*

EC-WS, Nov22

MSw  
CO-BO



616

*Godyris duillia*

PE-CoR, Oct11

DvG  
CO-BO



617

*Godyris duillia*

EC-WS, Oct31

KG  
CO-BO



618

*Godyris duillia*

EC-WS, Apr08

BBt  
CO-BO





619

*Godyris duillia*

EC-WS, Sep11  
DvG  
CO-BO



620

*Godyris duillia*

CO-Mco, Aug24  
FM  
CO-BO



621

*Godyris hewitsoni*

EC-Sis, Dec16  
RLt  
CO-BO



622

*Godyris hewitsoni*

CO-ND,  
JJA  
CO-BO



623

*Godyris hewitsoni*

EC-Sis, 2000m Dec16  
RLt  
CO-BO

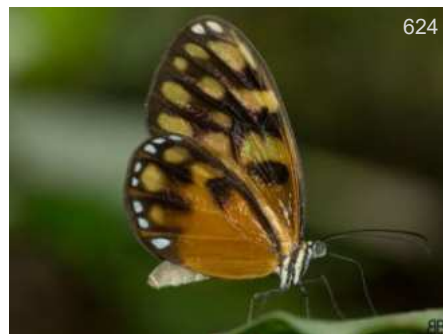

624

*Godyris kedema albinotata*

CO-Sin, 780m Sep20  
BB  
CO

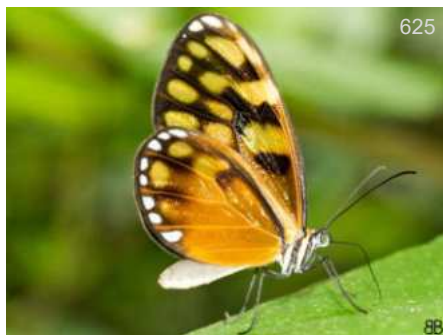

625

*Godyris kedema albinotata*

CO-VPN, 1450m Oct26  
BB  
CO



626

*Godyris kedema albinotata*

CO-VPN, 1450m Oct26  
BB  
CO



627

*Godyris nepos*

CO-Mzm, 1600m Jun24  
DvG  
CO



628

*Godyris nepos*

CO-Mzm, 1600m Jun24  
DvG  
CO



629

*Godyris nepos*

CO-Mzm, 1600m Jun24  
DvG  
CO



630

*Godyris nepos*

CO-Mzm, 1600m Jun24  
DvG  
CO





631

*Godyris panthyale*

CO-ND, 1800m Feb18 DJF VZ-PE



632

*Godyris panthyale*

CO-ND, 1800m Feb18 DJF VZ-PE



633

*Godyris panthyale*

PE-RctI, 1850m Oct27 DvG VZ-PE



634

*Godyris panthyale panthyale*

EC-Sis, Sep03 DvG VZ-EC



635

*Godyris panthyale quinta*

CO-Oqy, 1850m KG CO



636

*Godyris panthyale quinta*

CO-RBc, 2000m Feb22 JJA CO



637

*Godyris panthyale quinta*

CO-Oqy, 1850m KG CO



638

*Godyris zavaleta*

EC-PmpL, Jul22 KG MX-BO,VZ,BR

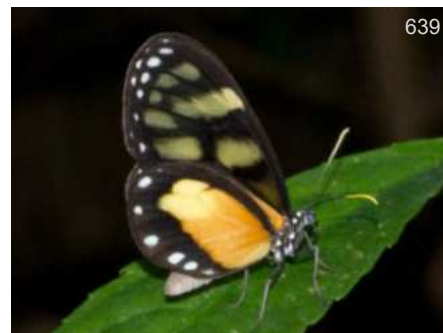

639

*Godyris zavaleta*

CO-CdC, 300m Feb16 BB MX-BO,VZ,BR



640

*Godyris zavaleta*

CO-CdC, 300m Feb16 BB MX-BO,VZ,BR



641

*Greta andromica andromica*

CO-ND, - BB VZ-EC



642

*Greta andromica andromica*

CO-ND, - BB VZ-EC





643

*Greta andromica andromica*

BB

CO-ND, -

VZ-EC



644

*Greta andromica andromica*

BB

CO-VPN, 1450m Abr20

VZ-EC



645

*Greta andromica andromica*

BB

CO-Jard, 2100m Mar05

VZ-EC



646

*Heterosais edessa*

DvG

BR-Rgu, Aug08

CO-BR,AR



647

*Heterosais giulia caucaensis*

BB

CO-Sin, 700m Jul12

CO-EC



648

*Heterosais giulia caucaensis*

BB

CO-Sin, 780m Ago16

CO-EC



649

*Heterosais nephele*

♂

KK

PE-PntL, Aug15

CO-BO,BR(Am)



650

*Heterosais nephele*

DvG

PE-AMZ, 550m Oct18

CO-BO,BR(Am)



651

*Heterosais nephele*

DvG

PE-ARCC, Oct01

CO-BO,BR(Am)



652

*Heterosais nephele*

DvG

PE-MWC, 270m Oct21

CO-BO,BR(Am)



653

*Hypoleria alema chrysodonia*

DvG

EC-JSR, 450m Sep07

CO-PE,BR(Am)

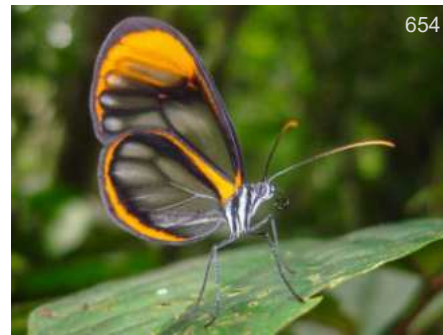

654

*Hypoleria alema chrysodonia*

KG

EC-Yach, Apr17

CO-PE,BR(Am)



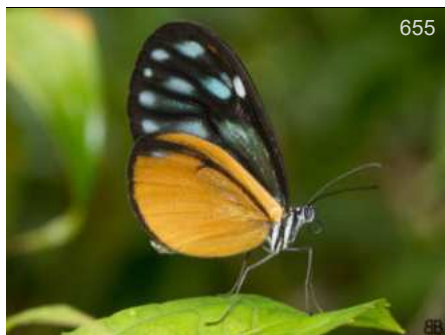

655

*Hypoleria lavinia vanilia*

BB

CO-SRf, 1070m

PN-VZ



656

*Hypoleria lavinia vanilia*

BB

CO-CdC, 300m

PN-VZ



657

*Hypoleria ocalea gephira*

OE

PE-Noc, Jul26

CO



658

*Hypoleria ocalea ocalea*

BB

CO-PEH,

CO-VZ,BR



659

*Hypoleria ocalea ocalea*

BB

CO-VPN, 1450m

CO-VZ,BR



660

*Hypoleria ocalea ocalea*

BB

CO-VPN, 1450m

CO-VZ,BR



661

*Hypoleria ocalea ocalea*

BB

CO-PEH,

CO-VZ,BR



662

*Hypoleria ocalea ocalea*

BB

CO-PEH,

CO-VZ,BR



663

*Hypoleria ocalea ocalea*

BB

CO-SNc, 474m Nov16

CO-VZ,BR



664

*Hypoleria ocalea ocalea*

BB

CO-VPN, 1450m

CO-VZ,BR



665

*Hypoleria ocalea ocalea*

BB

CO-HLB, 524m -

CO-VZ,BR



666

*Hypoleria sarepta cidonia*

FM

CO-RP, 560m Feb09

CO-VZ





667

*Hypomenitis alphasiboea*

*Greta*

CO-Mzm, 1600m

DvG  
CO-PE



668

*Hypomenitis alphasiboea*

*Greta*

CO-Mzm, 1600m

DvG  
CO-PE

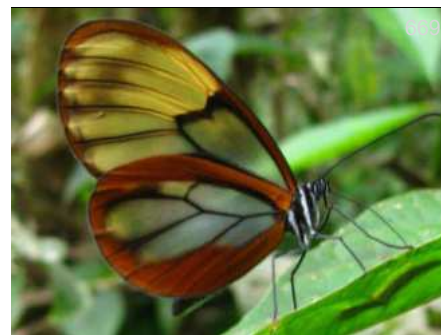

669

*Hypomenitis alphasiboea*

*Greta*

CO-Mzm,

Leo  
CO-PE



670

*Hypomenitis alphasiboea*

*Greta*

EC-ND, Oct31

KG  
CO-PE



671

*Hypomenitis alphasiboea*

*Greta*

EC-ND, Nov01

KG  
CO-PE



672

*Hypomenitis depauperata*

*Greta*

EC-Mnd, Nov08

KG  
VZ-EC



673

*Hypomenitis depauperata*

*Greta*

EC-Baz, Nov18

DvG  
VZ-EC



674

*Hypomenitis depauperata*

*Greta*

EC-Sis, Apr06

BBt  
VZ-EC



675

*Hypomenitis dercetis*

*Greta*

PE-Rctl, May21

DvG  
VZ-BO



676

*Hypomenitis dercetis*

*Greta*

PE-Rctl, Nov14

DvG  
VZ-BO



677

*Hypomenitis dercetis*

*Greta*

CO-Mzm, Jul20

JJA  
VZ-BO



678

*Hypomenitis dercetis*

*Greta*

CO-ND, 2650m Jun13

CR  
VZ-BO





679

*Hypomenitis enigma*

*Greta*  
PE-Rctf, Nov10

DvG  
VZ-BO



680

*Hypomenitis libethris libethris*

*Greta*  
CO-Afl, Jun09

Bbt  
VZ-PE



681

*Hypomenitis libethris libethris*

*Greta*  
EC-WS, 1350m Sep10

DvG  
VZ-PE



682

*Hypomenitis libethris libethris*

*Greta*  
PE-Qtz, May20

KG  
VZ-PE



683

*Hypomenitis libethris libethris*

*Greta*  
EC-WS, Nov24

TH  
VZ-PE



684

*Hypomenitis libethris libethris*

*Greta*  
PE-Qtz, 1100m Oct28

DvG  
VZ-PE



685

*Hypomenitis lydia*

*Greta*  
EC-Sis, 2000m Jan29

DvG  
CO-EC



686

*Hypomenitis lydia*

*Greta*  
EC-Sis, 2000m Oct25

AN  
CO-EC



687

*Hypomenitis ochretis*

*Greta*  
CO-Mzm, 1400m Oct04

DvG  
CO-EC



688

*Hypomenitis ochretis*

*Greta*  
CO-RIT, 1700m May23

DvG  
CO-EC



689

*Hypomenitis ochretis ochretis*

*Greta*  
CO-Mzm, 1400m Oct04

DvG  
CO-EC



690

*Hypomenitis ochretis ochretis*

*Greta*  
EC-Mnd, Nov08

KG  
CO-EC





*Hypomenitis ochretis ochretis*

*Greta* KG  
EC-Mnd, Nov08 CO-EC



*Hypomenitis ochretis ochretis*

*Greta* DvG  
CO-RIT, CO-EC



*Hypomenitis ochretis ochretis*

*Greta* DvG  
CO-RIT, CO-EC



*Hypomenitis ortygia*

*Greta* AN  
EC-Sis, Nov07 VZ-BO



*Hypomenitis ortygia*

*Greta* RH  
PE-Rctl, Sep25 VZ-BO



*Hypomenitis ortygia*

*Greta* RH  
PE-Rctl, 2000m Sep25 VZ-BO



*Hypomenitis polissena*

*Greta* KW  
CO-ND, 1800m Sep29 CR-VZ,EC

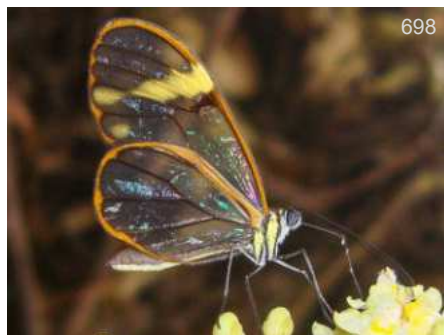

*Hypomenitis polissena*

*Greta* KW  
CO-ND, 1800m Sep29 CR-VZ,EC



*Hypomenitis polissena colombiana*

*Greta* CRm  
CO-ND, Sep11 CO



*Hypomenitis polissena colombiana*

*Greta* CRm  
CO-ND, Sep11 CO



*Hypomenitis theudelinda*

*Greta* AN  
EC-Caj, 2700m Oct15 CO-BO



*Mclungia cymo subtilis*

EC-Calh, Jun22 KG  
CO-PE





703

*Mcclungia cymo subtilis*

DvG

EC-Cpl, 950m Nov19

CO-PE



704

*Mcclungia cymo subtilis*

TH

PE-Rmpt, Nov15

CO-PE



705

*Mcclungia cymo subtilis*

DvG

EC-Orq, 900m Nov25

CO-PE



706

*Mcclungia cymo subtilis*

KG

EC-ND, Dec18

CO-PE



707

*Pseudoscada florula*

DvG

PE-ARCC, 230m

VZ-PE,BR,Guianas



708

*Pseudoscada florula*

DvG

PE-Rmpt, 1050m

VZ-PE,BR,Guianas



709

*Pseudoscada florula*

DvG

PE-Rmpt, 1050m

VZ-PE,BR,Guianas



710

*Pseudoscada florula*

DvG

PE-Chtk, 850m

VZ-PE,BR,Guianas



711

*Pseudoscada florula aureola*

DvG

EC-AJL, 350m

VZ-EC,BR(Am)



712

*Pseudoscada florula aureola*

DvG

EC-Orq, 1100m

VZ-EC,BR(Am)



713

*Pseudoscada timna timna*

DvG

PE-ND, 650m

VZ-PE



714

*Pseudoscada timna timna*

KG

PE-ND,

VZ-PE





715

*Pseudoscada timna timna*

DvG

PE-ND, Aug02

VZ-PE



716

*Pseudoscada timna utilla*

DW

CO-Smal,

CO-EC



717

*Pseudoscada timna utilla*

DvG

EC-Orq, 1100m

CO-EC



718

*Pseudoscada timna utilla*

KG

EC-Yach,

CO-EC



719

*Pseudoscada troetschi saturata*

BB

CO-Sin, 780m Sep20

PN-CO

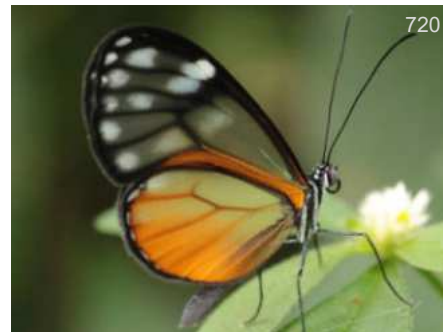

720

*Pseudoscada troetschi saturata*

DJF

CO-ND, Mar06

PN-CO



721

*Pseudoscada troetschi saturata*

BB

CO-Sin, 780m Sep20

PN-CO



722

*Pseudoscada troetschi troetschi*

DJF

CO-ND, Jul01

CO



723

*Veladyris pardalis aurea* ♂

DvG

EC-Sis, Sep02

CO-EC



724

*Veladyris pardalis aurea* ♀

DvG

EC-Sis, 2000m Sep03

CO-EC



725

*Veladyris pardalis aurea* ♀

DvG

EC-Sis, Sep03

CO-EC



726

*Veladyris pardalis aurea*

MG

CO-ND, 2300m Jul26

CO-EC





*Veladyris pardalis aurea*

DvG

EC-Sis, Jan29

CO-EC



*Veladyris pardalis aurea*

MG

CO-ND, 2300m Jul26

CO-EC



*Velamysta pupilla*

DvG

EC-Sis, 2000m Sep03

CO-BO

[infGUIDE Pais SUBFAMILIA Photo Guide](#)

Esta versión del catálogo se generó el [Date of report](#) sábado, 28 de septiembre de 2024

Busque versión nueva de esta guía gratis en:

<https://www.butterflycatalogs.com/>

Look for a newer version of this free guide in:

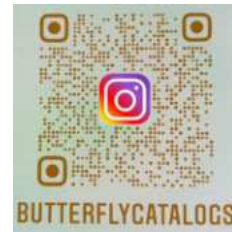



Subfamilia - Subfamily

# Heliconiinae



*Heliconius erato lativitta*

Foto: David Geale



Familia - Family

# Nymphalidae

Subfamilia - Subfamily

# Heliconiinae

Nymphalidae de Colombia

Heliconiinae

Acraeini

Tribu - Tribe

Acraeini

Subtribu - Subtribe

Sin Subtribu



*Actinote abana*

*Abananote*

PE-PNYC, 1100m May28

♂

KG

CO-PE



*Actinote abana*

*Abananote*

PE-PNYC, 1100m May28

♂

KG

CO-PE



*Actinote alberti*

BO-Chl, Nov08

3

KG

VZ-BO



*Actinote alcione*

*Altinote*

EC-Ten, Oct27

4

♂

KK

VZ-BO



*Actinote alcione*

*Altinote*

EC-Rho, 1050m Nov26

5

♂

DvG

VZ-BO



*Actinote alcione*

*Altinote*

EC-ND, Oct18

6

♀

KG

VZ-BO



*Actinote alcione alcione*

*Altinote*

EC-Ten, Apr10

7

♂

KG

CO-EC





*Actinote alcione alcione* ♂  
*Altinote* BB  
 CO-Mco, Feb13 CO-EC



*Actinote alcione alcione* ♂  
*Altinote* DvG  
 EC-ND, Dec04 CO-EC



*Actinote alcione alcione* ♂  
*Altinote* KG  
 EC-Ten, Apr10 CO-EC



*Actinote alcione alcione* ♂  
*Altinote* KK  
 EC-Ten, Oct27 CO-EC



*Actinote alcione alcione* ♂  
*Altinote* BB  
 CO-Mco, Feb13 CO-EC



*Actinote alcione alcione* ♀  
*Altinote* DvG  
 EC-Cpl, 950m Dec20 CO-EC



*Actinote alcione alcione* ♀  
*Altinote* DvG  
 EC-Bañ, 1250m CO-EC



*Actinote alcione alcione* ♀  
*Altinote* KG  
 EC-Cpl, Nov10 CO-EC



*Actinote alcione varians* ♀  
*Altinote* DW  
 CO-CSI, 2900m Sep12 CO

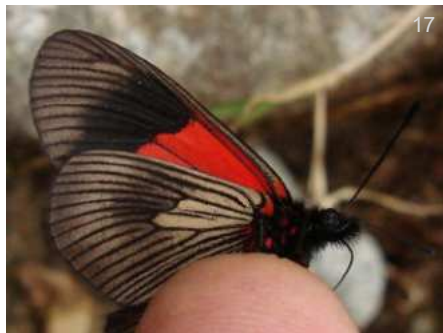

*Actinote alcione varians* ♀  
*Altinote* DW  
 CO-CSI, 2900m Sep12 CO



*Actinote anteas* ♂  
 KG  
 PN-Vant, Feb25 MX-BO, BR



*Actinote anteas* ♂  
 KG  
 GT-ND, Jun07 MX-BO, BR





20

*Actinote anteas*

PN-Vant, Feb25

KG  
MX-BO, BR



21

*Actinote anteas*

PN-ND, feb.-29

KG  
MX-BO, BR



22

*Actinote anteas anteas*

CO-Sin, 780m Ago23

BB  
CO-VZ



23

*Actinote anteas anteas*

CO-Sin, 700m Jun14

BB  
CO-VZ



24

*Actinote anteas anteas*

CO-Mzm, Feb27

KG  
CO-VZ



25

*Actinote anteas anteas*

CO-Mzm, Feb25

KG  
CO-VZ



26

*Actinote anteas anteas*

CO-ND, -

BB  
CO-VZ



27

*Actinote anteas anteas*

CO-Sin, 700m Jun14

BB  
CO-VZ



28

*Actinote anteas anteas*

CO-Mzm, Feb25

KG  
CO-VZ



29

*Actinote anteas anteas*

CO-Mzm, Feb27

DvG  
CO-VZ



30

*Actinote anteas brettia*

CO-Afl, 1400m 9-jun.

KG  
CO

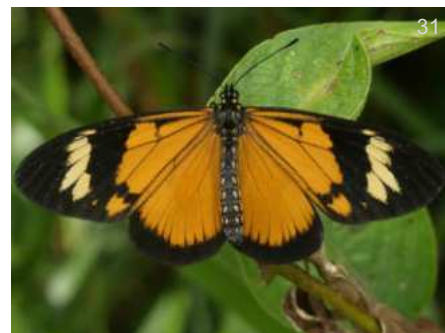

31

*Actinote anteas crassina*

PE-Mdb, 1850m Sep16

DvG  
VZ-BO





*Actinote anteas crassina*

*Actinote anteas crassina*

*Actinote anteas crassina*

DvG

AN

DvG

PE-ND, 1300m Oct18

VZ-BO

PE-Qtz, 1050m Apr11

VZ-BO

PE-Qtz, 1050m Oct26

VZ-BO

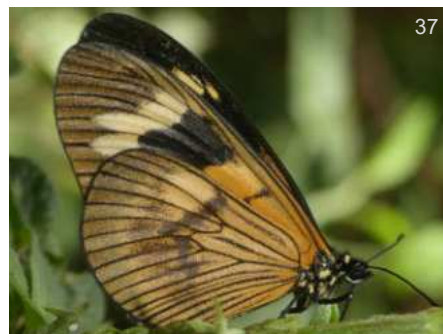
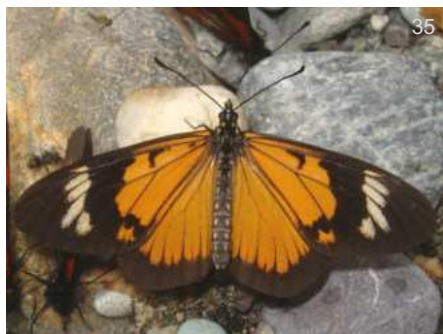

*Actinote anteas crassina*

*Actinote anteas crassina*

*Actinote anteas crassina*

KG

AN

DvG

PE-PH, Oct20

VZ-BO

PE-Qtz, 1050m Apr11

VZ-BO

PE-Mdb, 1850m Sep16

VZ-BO

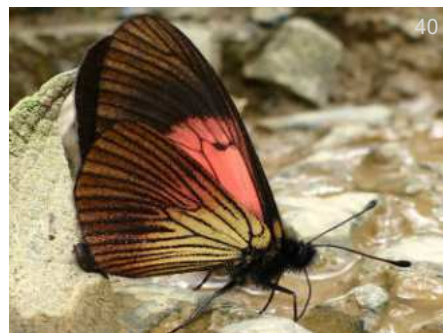

*Actinote callianthe callianthe*

*Actinote callianthe callianthe*

*Actinote callianthe callianthe*

*Altinote*

*Altinote*

*Altinote*

AN

BB

AN

CO-Jard, 2200m Feb25

CO

CO-ND, -

CO

CO-Jard, 2200m Feb25

CO



*Actinote callianthe callianthe*

*Actinote dicaeus*

*Actinote dicaeus*

*Altinote*

*Altinote*

*Altinote*

BB

DvG

DvG

CO-ND,

CO

EC-Bañ, 1500m Sep02

VZ-BO

EC-Bañ, 1500m Sep02

VZ-BO





44

*Actinote dicaeus*

*Altinote*

CO-ND, Aug05

♀

KG

VZ-BO



45

*Actinote dicaeus amida*

*Altinote*

CO-ND,

MC

VZ-CO



46

*Actinote dicaeus amida*

*Altinote*

CO-ND,

MC

VZ-CO



47

*Actinote dicaeus callianira*

*Altinote*

CO-SM, 1075m Oct11

KG

CO-PE



48

*Actinote dicaeus callianira*

*Altinote*

PE-ND,

GQ

CO-PE



49

*Actinote dicaeus callianira*

*Altinote*

PE-PNYC, 1200m Nov10

KG

CO-PE



50

*Actinote dicaeus callianira*

*Altinote*

PE-PNYC, Dec10

KG

CO-PE



51

*Actinote dicaeus callianira*

*Altinote*

PE-PNYC, Oct22

KG

CO-PE



52

*Actinote dicaeus callianira*

*Altinote*

PE-PNYC, 1400m May26

DvG

CO-PE



53

*Actinote dicaeus callianira*

*Altinote*

PE-PNYC, Oct23

KG

CO-PE



54

*Actinote dicaeus callianira*

*Altinote*

PE-ND, 1050m Jul18

DvG

CO-PE

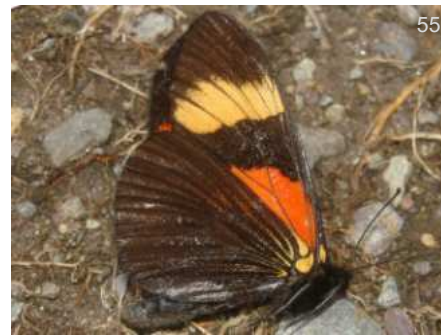

55

*Actinote dicaeus callianira*

*Altinote*

CO-SM, 1075m Oct11

KG

CO-PE





*Actinote dicaeus callianira*

*Altinote*  
PE-ND, 1500m Dec07

DW  
CO-PE



*Actinote dicaeus callianira*

*Altinote*  
PE-ND, 1500m Dec07

KG  
CO-PE



*Actinote dicaeus callianira*

*Altinote*  
PE-OQ,

DvG  
CO-PE



*Actinote dicaeus ozinta*

*Altinote*  
CO-ND, -

BB  
CO-VZ



*Actinote dicaeus ozinta*

*Altinote*  
CO-ND, Feb04

BY  
CO-VZ



*Actinote eresia*

*Altinote*  
PE-RctI, 1800m Oct27

♂  
DvG  
CO-BO



*Actinote eresia*

*Altinote*  
PE-RctI, 1800m Oct27

♂  
DvG  
CO-BO



*Actinote eresia*

*Altinote*  
PE-RctI, 1900m May15

DvG  
CO-BO



*Actinote eresia*

*Altinote*  
PE-RctI, 1900m May15

DvG  
CO-BO

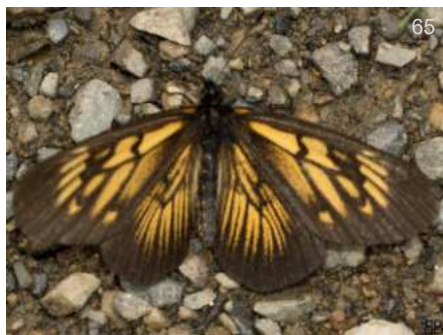

*Actinote eresia lacrymosa*

*Altinote*  
CO-Jard, 2000m Abr08

BB  
CO



*Actinote eresia lacrymosa*

*Altinote*  
CO-Jard, 2000m Abr08

BB  
CO



*Actinote eresia lacrymosa*

*Altinote*  
CO-Nmd, 2400m Abr02

BB  
CO





68

*Actinote eresia lacrymosa*

*Altinote*

CO-Nmd, 2400m Abr02

BB

CO



69

*Actinote guatemalena*

♂

PC

CO-ND, Jun15

S MX-CO



70

*Actinote guatemalena*

WC

PN-ND, Jan15

S MX-CO



71

*Actinote hilaris desmiala*

*Altinote*

EC-Sis, 2000m Sep02

DvG

CO-EC



72

*Actinote hilaris desmiala*

*Altinote*

EC-Sis, 2000m Sep02

DvG

CO-EC



73

*Actinote hylonome*

*Abananote*

CO-ND, Sep06

JT

VZ-CO



74

*Actinote hylonome*

*Abananote*

CO-ND, Sep06

JT

VZ-CO



75

*Actinote hylonome hylonome*

*Abananote*

CO-ND,

JT

CO



76

*Actinote hylonome hylonome*

*Abananote*

CO-ND,

JT

CO



77

*Actinote latior*

CO-BBv, 1300m Aug29

DvG

CO-EC,BR



78

*Actinote melampepos*

PN-Bqt, 1400m Dec03

DW

MX-EC,BR



79

*Actinote melampepos*

EC-ND, Jul26

KG

MX-EC,BR





80

*Actinote melampeplos*

DW

PN-Bqt, 1400m Dec03

MX-EC,BR



81

*Actinote melampeplos*

DW

PN-Bqt, 1400m Dec03

MX-EC,BR



82

*Actinote melampeplos*

DW

PN-Bqt, 1400m Dec03

MX-EC,BR



83

*Actinote neleus*

♂

*Altinote*

DvG

PE-PMp, 1050m Dec02

SoAm



84

*Actinote neleus*

♂

*Altinote*

DvG

PE-Owl, 2150m Dec04

SoAm



85

*Actinote neleus*

♂

*Altinote*

DvG

PE-PMp, 1050m Dec02

SoAm



86

*Actinote neleus neleus*

♂

*Altinote*

DvG

CO-Mzm, 1400m

SoAm



87

*Actinote neleus neleus*

♂

*Altinote*

BB

CO-ND, -

SoAm

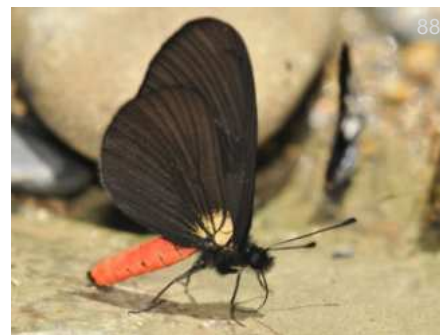

88

*Actinote neleus neleus*

♂

*Altinote*

RRt

CO-Mzm,

SoAm



89

*Actinote neleus neleus*

♀

*Altinote*

KG

EC-Sis, 1800m Jun27

SoAm



90

*Actinote neleus neleus*

♀

*Altinote*

BB

CO-ND, -

SoAm



91

*Actinote neleus neleus*

♀

*Altinote*

BB

CO-Ang, 1900m

SoAm





92

*Actinote neleus neleus*

♀

*Altinote*  
CO-Mzm,

DvG  
SoAm



93

*Actinote ozomene*

♂

*Altinote*  
CO-ND, -

BB  
MX-BO



94

*Actinote ozomene*

♂

*Altinote*  
CO-Ang, 1900m Feb05

BB  
MX-BO



95

*Actinote ozomene*

♂

*Altinote*  
CO-ND, -

BB  
MX-BO



96

*Actinote ozomene*

♂

*Altinote*  
EC-Mnd, 1850m Nov12

DvG  
MX-BO



97

*Actinote ozomene*

♂

*Altinote*  
EC-Baz, 1550m Nov17

DvG  
MX-BO



98

*Actinote ozomene*

♂

*Altinote*  
CO-ND, -

BB  
MX-BO



99

*Actinote ozomene*

♀

*Altinote*  
CO-ND, -

BB  
MX-BO



100

*Actinote ozomene*

♀

*Altinote*  
EC-Cal, 1400m Sep16

DvG  
MX-BO



101

*Actinote ozomene*

♀

*Altinote*  
CO-QEV, 1900m

BB  
MX-BO



102

*Actinote ozomene*

♀

*Altinote*  
CO-Ang, 1900m Mar05

BB  
MX-BO



103

*Actinote ozomene*

♀

*Altinote*  
CO-ND, -

BB  
MX-BO





104

*Actinote ozomene*

*Altinote*

CO-QEV, 1900m

♀

BB

MX-BO



105

*Actinote ozomene*

*Altinote*

EC-Baz, 1900m Nov11

DvG

MX-BO



106

*Actinote ozomene*

*Altinote*

EC-Vilc, 1550m Nov28

DvG

MX-BO



107

*Actinote ozomene*

*Altinote*

EC-Baz, 1900m Nov11

DvG

MX-BO



108

*Actinote ozomene*

*Altinote*

EC-Cal, Sep13

KG

MX-BO



109

*Actinote ozomene*

*Altinote*

EC-Cal, Sep13

DvG

MX-BO



110

*Actinote ozomene calimene*

*Altinote*

CO-RIT, Oct05

KK

CO



111

*Actinote ozomene ozomene*

*Altinote*

CO-Jard, 2200m Feb05

♀

AN

CO-SoAm



112

*Actinote ozomene ozomene*

*Altinote*

CO-Jard, 2200m Feb05

♀

AN

CO-SoAm



113

*Actinote ozomene ozomene*

*Altinote*

CO-Jard, 2200m Feb25

AN

CO-SoAm



114

*Actinote parapeles*

BR-ND, Feb15

Pbdy

CO-BR(RJ),UR



115

*Actinote parapeles*

BR-ND, Feb15

Pbdy

CO-BR(RJ),UR





*Actinote pellenea*

CO-RIR, Jan31  
VZ-BO,BR,PY,AR



*Actinote pellenea*

CO-RAA, Aug25  
VZ-BO,BR,PY,AR



*Actinote pellenea*

PE-ND, Nov06  
VZ-BO,BR,PY,AR



*Actinote pellenea*

PE-TRC, Sep03  
VZ-BO,BR,PY,AR



*Actinote pellenea*

PE-PH, Oct18  
VZ-BO,BR,PY,AR



*Actinote pellenea*

PE-ND, Nov06  
VZ-BO,BR,PY,AR



*Actinote pellenea*

PE-TRC, Sep04  
VZ-BO,BR,PY,AR



*Actinote pellenea*

PE-ND, 1100m Sep19  
VZ-BO,BR,PY,AR



*Actinote pellenea*

CO-ND, Nov07  
VZ-BO,BR,PY,AR



*Actinote pellenea*

BR-TRC, Sep04  
VZ-BO,BR,PY,AR



*Actinote pellenea*

PE-PH, Oct19  
VZ-BO,BR,PY,AR



*Actinote pellenea*

PE-ND, Nov06  
VZ-BO,BR,PY,AR





128

*Actinote pellenea*

DvG

PE-ND, 1100m Sep19

VZ-BO,BR,PY,AR



129

*Actinote pellenea equatoria*

♂

BB

CO-ND,

CO-EC



130

*Actinote pellenea equatoria*

BB

CO-ND, -

CO-EC



131

*Actinote pellenea equatoria*

DvG

EC-Cal, Sep13

CO-EC



132

*Actinote pellenea equatoria*

DvG

EC-Cal, Sep13

CO-EC



133

*Actinote pellenea equatoria*

DvG

EC-Cal, Sep13

CO-EC



134

*Actinote pellenea equatoria*

BB

CO-ND,

CO-EC



135

*Actinote pellenea perfulva*

DvG

CO-Mzm, Feb27

CO



136

*Actinote pellenea perfulva*

JT

PE-ND, Jul04

CO



137

*Actinote pellenea perfulva*

KG

CO-SM, Oct11

CO



138

*Actinote stratonice*

♂

*Altinote*

KG

EC-Baz, 1800m Apr04

MX-EC,VZ



139

*Actinote stratonice*

♂

*Altinote*

AN

EC-Sis, 1800m Nov07

MX-EC,VZ





140

*Actinote stratonice*

♂

*Altinote*

KG

EC-Baz, 1800m Apr04

MX-EC,VZ

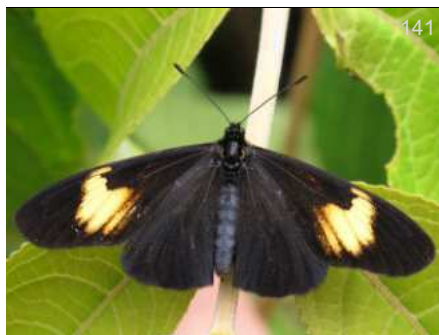

141

*Actinote stratonice*

♀

*Altinote*

AN

EC-Sis, 1800m Nov07

MX-EC,VZ



142

*Actinote stratonice*

♀

*Altinote*

KG

EC-Baz, Nov18

MX-EC,VZ



143

*Actinote stratonice*

♀

*Altinote*

BB

CO-RIT, -

MX-EC,VZ



144

*Actinote stratonice*

♀

*Altinote*

KG

EC-Baz, Nov18

MX-EC,VZ



145

*Actinote stratonice*

DvG

*Altinote*

EC-Sis, 2000m Sep02

MX-EC,VZ



146

*Actinote stratonice*

BB

*Altinote*

CO-ND, -

MX-EC,VZ

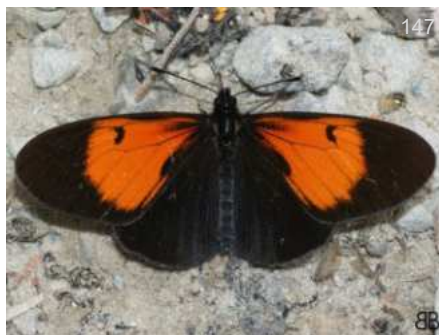

147

*Actinote stratonice*

BB

*Altinote*

CO-Ang, 1900m

MX-EC,VZ



148

*Actinote stratonice*

DvG

*Altinote*

EC-Sis, 2000m Sep02

MX-EC,VZ



149

*Actinote stratonice*

KK

*Altinote*

EC-Ten, Oct27

MX-EC,VZ



150

*Actinote stratonice*

KG

*Altinote*

EC-Baz, Nov18

MX-EC,VZ



151

*Actinote stratonice*

KK

*Altinote*

EC-Ten, Oct27

MX-EC,VZ





152

BB

*Actinote stratonice*

*Altinote*  
CO-Ang, 1900m

BB  
MX-EC,VZ



153

BB

*Actinote stratonice*

*Altinote*  
CO-RIR, 1850m -

BB  
MX-EC,VZ



154

BB

*Actinote stratonice*

*Altinote*  
CO-ND,

BB  
MX-EC,VZ



155

KK

*Actinote stratonice*

*Altinote*  
EC-ND, Oct21

KK  
MX-EC,VZ



156

DvG

*Actinote stratonice stratonice*

*Altinote*  
CO-SHyk, 1100m Oct11

DvG  
CO-EC



157

DvG

*Actinote stratonice stratonice*

*Altinote*  
CO-SHyk, 1100m Oct11

DvG  
CO-EC



158

DvG

*Actinote thalia thalia*

PE-PH, 1250m Oct22

DvG  
CO-PE



159

Pbdy

*Actinote thalia thalia*

PE-ND, Oct15

Pbdy  
CO-PE



160

Pbdy

*Actinote thalia thalia*

PE-ND, Oct15

Pbdy  
CO-PE

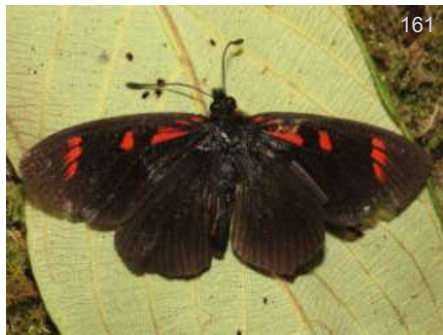

161

DvG

*Actinote trinacria santamarta*

*Altinote*  
CO-RAD, 1950m Mar03

DvG  
CO



162

FM

*Actinote trinacria santamarta*

*Altinote*  
CO-ND,

FM  
CO



Tribu - Tribe

Heliconiini

Subtribu - Subtribe

Sin Subtribu



*Dione glycera*

BB

CO-ND,

VZ-BO,AR



*Dione glycera*

DvG

EC-Tap, 2600m Dec10

VZ-BO,AR



*Dione glycera*

165

BB

CO-SFx, 2600m Dic09

VZ-BO,AR



*Dione glycera*

166

LEM

CO-Nmd, 2400m

VZ-BO,AR



*Dione glycera*

167

DvG

PE-Rctl, Nov14

VZ-BO,AR



*Dione glycera*

168

LEM

CO-Nmd, 2400m

VZ-BO,AR



*Dione glycera*

169

DvG

EC-Tap, 2600m Dec10

VZ-BO,AR



*Dione glycera*

170

DvG

PE-Rctl, 1800m Nov14

VZ-BO,AR



*Dione incarnata*

171

*Agraulis*

KG

MX-Plq, May12

US-W CO



*Dione incarnata*

172

*Agraulis*

GC

TX-RGv, Nov19

US-W CO



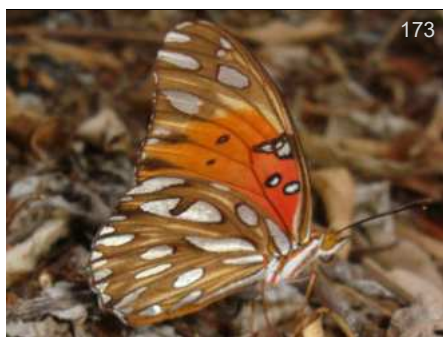

173

*Dione incarnata*

*Agraulis*

MX-Plq, May12

KG  
US-W CO

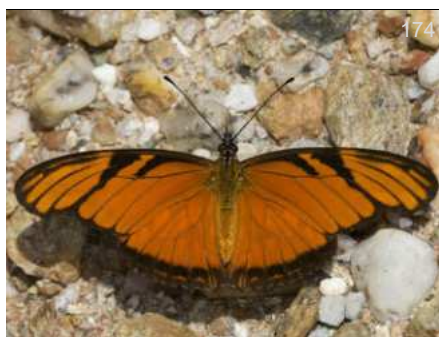

174

*Dione juno*

MX-Oax, 1600m May31

BBn  
MX-AR

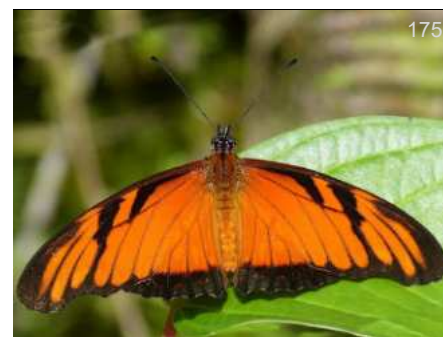

175

*Dione juno*

EC-WS, Oct28

AN  
MX-AR



176

*Dione juno*

EC-Mnd, 1100m Feb13

DvG  
MX-AR



177

*Dione juno*

CO-CRC, 320m

KG  
MX-AR



178

*Dione juno*

CO-PET, 2100m

BB  
MX-AR



179

*Dione juno*

EC-Mnd, 1100m Feb13

DvG  
MX-AR



180

*Dione juno*

MX-ND,

BBn  
MX-AR



181

*Dione juno*

MX-Oax, 1600m May31

BBn  
MX-AR



182

*Dione juno*

PE-ARCC, Sep28

DvG  
MX-AR



183

*Dione juno juno*

PE-Qtz, 1050m Nov19

DvG  
Ant.men,TT,CO,SU



184

*Dione juno juno*

PE-Qtz, 1050m Nov15

DvG  
Ant.men,TT,CO,SU





185

*Dione lucina*

*Agraulis*

EC-Atrk, Nov20

KG

CO-PE, BR(Am)

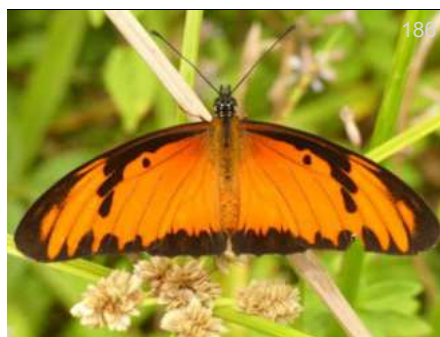

186

*Dione lucina*

*Agraulis*

EC-Rho, Nov26

DvG

CO-PE, BR(Am)



187

*Dione lucina*

*Agraulis*

EC-BBR, Nov13

DvG

CO-PE, BR(Am)



188

*Dione lucina*

*Agraulis*

EC-Orq, Oct15

AN

CO-PE, BR(Am)



189

*Dione lucina*

*Agraulis*

EC-Atrk, Nov20

KG

CO-PE, BR(Am)



190

*Dione lucina*

*Agraulis*

EC-Orq, Oct15

AN

CO-PE, BR(Am)



191

*Dione lucina*

*Agraulis*

EC-BBR, 900m Nov13

DvG

CO-PE, BR(Am)



192

*Dione moneta*

CO-Sin, 780m Jul26

BB

MX-AR



193

*Dione moneta*

CO-Jard,

LEM

MX-AR

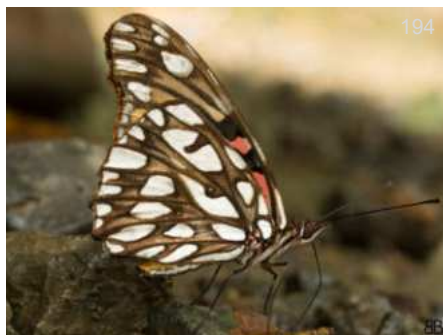

194

*Dione moneta*

CO-Sin, 780m Jul26

BB

MX-AR



195

*Dione moneta butleri*

EC-Cpl, Dec20

DvG

CO-BO



196

*Dione moneta butleri*

EC-Podc, Nov21

DvG

CO-BO





197

*Dione moneta butleri*

DvG

PE-CoR, Nov12

CO-BO



198

*Dione vanillae*

♂

*Agraulis*

BB

CO-HLB, 524m -

PN-BO, BR, Guianas



199

*Dione vanillae*

♂

*Agraulis*

BB

CO-HLB, 524m -

PN-BO, BR, Guianas



200

*Dione vanillae*

*Agraulis*

GC

BR-CJL, May16

PN-BO, BR, Guianas



201

*Dione vanillae*

*Agraulis*

GC

BR-CJL, May16

PN-BO, BR, Guianas



202

*Dryadula phaetusa*

♂

BB

CO-ND,

US(Tx)-AR



203

*Dryadula phaetusa*

♀

BB

CO-ND,

US(Tx)-AR



204

*Dryadula phaetusa*

DvG

PN-PplRd, May05

US(Tx)-AR



205

*Dryadula phaetusa*

PfR

EC-ND, Feb27

US(Tx)-AR



206

*Dryadula phaetusa*

DvG

PN-PplRd, May05

US(Tx)-AR



207

*Dryadula phaetusa*

BB

CO-ND,

US(Tx)-AR



208

*Dryadula phaetusa*

BB

CO-ND,

US(Tx)-AR





209

*Dryas alcionea*

DvG

PE-CoR, 1350m Oct17

VZ-BO,AR,SU



210

*Dryas alcionea*

DvG

PE-Qtz, 1000m Nov22

VZ-BO,AR,SU



211

*Dryas alcionea*

DvG

PE-Qtz, 1050m Nov15

VZ-BO,AR,SU



212

*Dryas alcionea*

DvG

PE-ARCC, Oct07

VZ-BO,AR,SU



213

*Dryas alcionea*

DvG

PE-Qtz, 1050m Nov15

VZ-BO,AR,SU



214

*Dryas iulia*

DvG

EC-ND, Sep06

US-AR



215

*Dryas iulia iulia*

♂

♀

FM

CO-RNM, 150m Jun21

SoAm



216

*Dryas iulia iulia*

♀

BB

SoAm

CO-ND, -



217

*Dryas iulia iulia*

♀

BB

SoAm

CO-Gurc, 690m -



218

*Dryas iulia iulia*

KP

SoAm

PA-ND,



219

*Dryas iulia iulia*

FM

SoAm

CO-RP, 560m Feb09



220

*Dryas moderata*

SS

US(Tx)-EC

HO-ND, Jun27





221

*Dryas moderata*

GC  
PN-ND, Jan16 US(Tx)-EC



222

*Dryas moderata*

SS  
HO-ND, Jun27 US(Tx)-EC



223

*Dryas moderata*

KP  
PN-Vant, May29 US(Tx)-EC



224

*Eueides aliphera aliphera*

BB  
CO-LPC, 800m CO-AR



225

*Eueides aliphera aliphera*

DvG  
PE-Qtz, 1050m Nov25 CO-AR



226

*Eueides aliphera aliphera*

BB  
CO-ND, CO-AR



227

*Eueides aliphera aliphera*

BB  
CO-ND, CO-AR



228

*Eueides aliphera aliphera*

DvG  
PE-Qtz, 1050m May14 CO-AR



229

*Eueides aliphera aliphera*

BB  
CO-Sin, 780m Ago16 CO-AR



230

*Eueides aliphera aliphera*

BB  
CO-ND, CO-AR

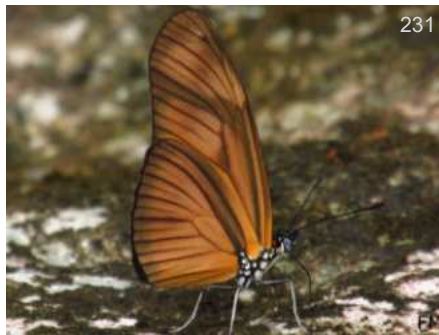

231

*Eueides aliphera aliphera*

FM  
CO-RP, 560m Ene31 CO-AR



232

*Eueides aliphera gracilis*

DW  
PN-Bqt, Mar20 MX-EC





233

*Eueides aliphera gracilis*

PN-Bqt, May30

DW  
MX-EC

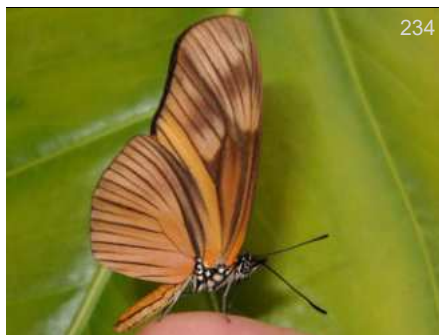

234

*Eueides aliphera gracilis*

PN-Bqt, Mar20

DW  
MX-EC



235

*Eueides emsleyi*

CO-Mzm, Jul19

JJA  
CO-EC



236

*Eueides emsleyi*

CO-Mzm, Jul19

JJA  
CO-EC

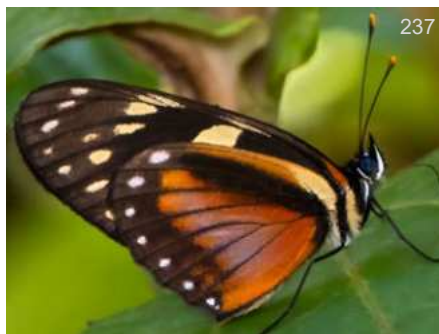

237

*Eueides emsleyi*

CO-Mzm, Jul19

JJA  
CO-EC



238

*Eueides isabella*

CO-HLB, 524m -

BB  
MX-AR



239

*Eueides isabella*

CO-HLB, 524m -

BB  
MX-AR



240

*Eueides isabella arquata*

CO-Mzm, 1450m

DvG  
CO



241

*Eueides isabella arquata*

CO-Mzm, 1450m

DvG  
CO



242

*Eueides isabella huebneri*

CO-ND, May31

FM  
CO-BR

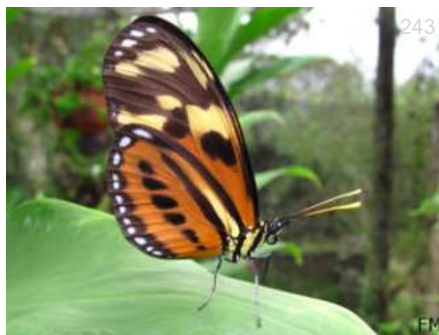

243

*Eueides isabella huebneri*

CO-ND, May31

FM  
CO-BR



244

*Eueides isabella huebneri*

CO-ND, May31

FM  
CO-BR





245

*Eueides lybia lybia*

GC

BR-CJL, Aug18

CO-BO,BR



246

*Eueides lybia lybia*

GC

BR-CJL, Sep18

CO-BO,BR



247

*Eueides lybia olympia*

DW

PN-PplRd, Aug29

NI-EC,BR



248

*Eueides lybia olympia*

KG

PN-PplRd, Feb10

NI-EC,BR

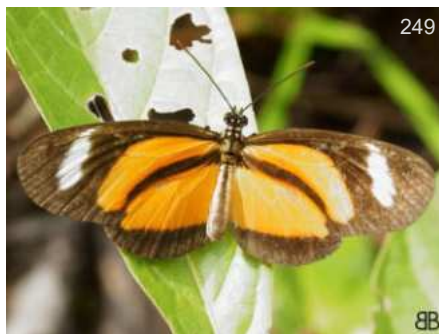

249

*Eueides lybia olympia*

BB

CO-FCy,

NI-EC,BR



250

*Eueides lybia olympia*

JJ

CO-ND,

NI-EC,BR



251

*Eueides lybia olympia*

KG

PN-PplRd, Feb10

NI-EC,BR



252

*Eueides lybia olympia*

DW

PN-PplRd, Aug29

NI-EC,BR



253

*Eueides lybia olympia*

BB

CO-FCy,

NI-EC,BR



254

*Eueides procula edias*

AN

EC-WS, Oct28

VZ-EC



255

*Eueides procula edias*

KG

CO-Oqy, 1850m

VZ-EC

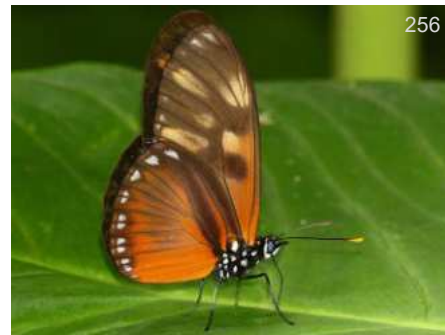

256

*Eueides procula edias*

AN

EC-WS, Oct28

VZ-EC





*Eueides procula edias*

*Eueides procula edias*

*Eueides procula edias*

CO-ND, BB  
VZ-EC

CO-ND, BB  
VZ-EC

CO-Oqy, 1850m KG  
VZ-EC



*Eueides procula edias*

*Eueides procula edias*

*Eueides procula kuenowii*

CO-PSJ, 1800m BB  
VZ-EC

CO-Oqy, 1850m KG  
VZ-EC

CO-RAD, Apr15 GK  
CO(SNSM)



*Eueides procula kuenowii*

*Eueides procula kuenowii*

*Eueides procula kuenowii*

CO-RAD, Sep12 LG  
CO(SNSM)

CO-Mzm, 1400m DvG  
CO(SNSM)

CO-ND, BB  
CO(SNSM)



*Eueides procula kuenowii*

*Eueides procula kuenowii*

*Eueides procula kuenowii*

CO-ND, - BB  
CO(SNSM)

CO-PSJ, 1800m BB  
CO(SNSM)

CO-Mzm, 1400m DvG  
CO(SNSM)





269

*Eueides tales calathus*

CO-RP, 560m Feb09  
 FM  
 CO-EC

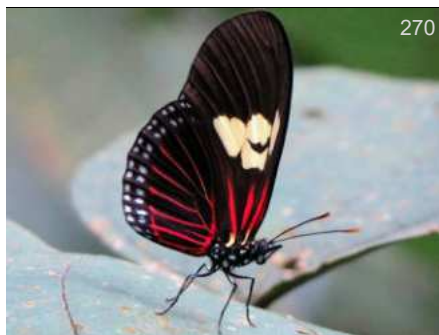

270

*Eueides tales cognata*

CO-Vill, Aug14  
 GN  
 CO



271

*Eueides vibilia unifasciatus*

PE-Qtz, 1100m Oct28  
 DvG  
 CO-PE,BR(Am)

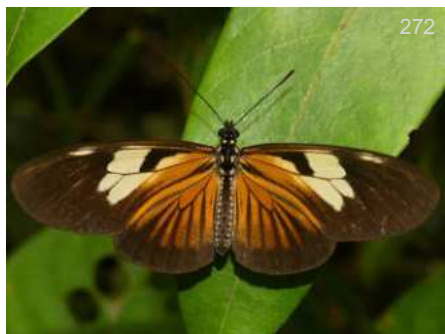

272

*Eueides vibilia unifasciatus*

PE-Qtz, 1050m Oct28  
 DvG  
 CO-PE,BR(Am)

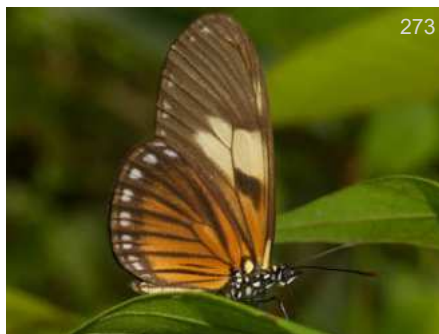

273

*Eueides vibilia unifasciatus*

PE-Qtz, 1050m Oct28  
 DvG  
 CO-PE,BR(Am)

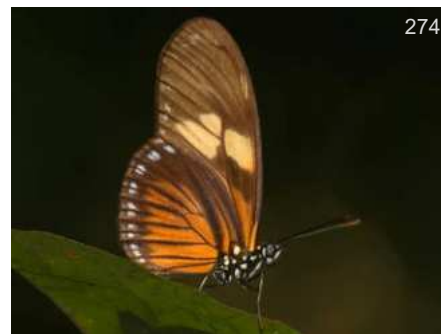

274

*Eueides vibilia unifasciatus*

BR-Plm, Aug19  
 DvG  
 CO-PE,BR(Am)

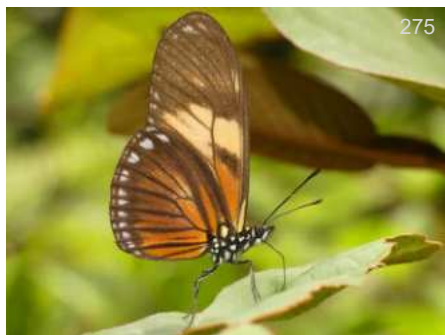

275

*Eueides vibilia unifasciatus*

PE-Qtz, 1100m Oct28  
 DvG  
 CO-PE,BR(Am)

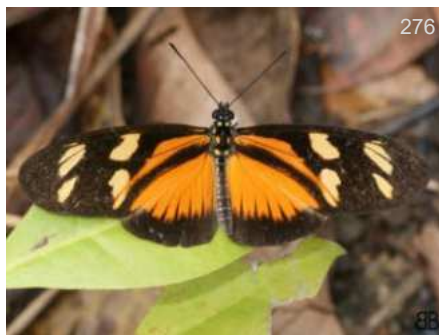

276

*Eueides vibilia vialis*

CO-ND,  
 BB  
 MX-CO



277

*Eueides vibilia vialis*

MX-Plq, Aug05  
 BBt  
 MX-CO



278

*Eueides vibilia vialis*

MX-Plq, Aug05  
 BBt  
 MX-CO

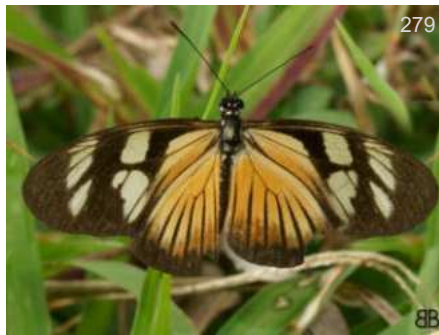

279

*Eueides vibilia vicinalis*

CO-HFr, 1100m Mar11  
 BB  
 CO-EC



280

*Heliconius antiochus antiochus*

CO-Mor, 80m May01  
 BB  
 CO-VZ,PE,BR



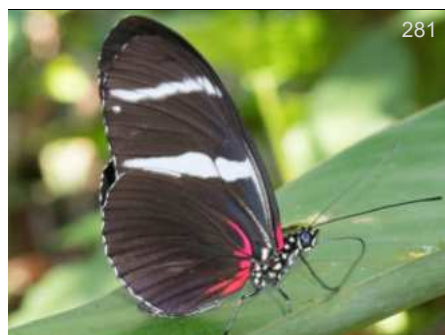

281

*Heliconius antiochus antiochus*

BB

CO-Mor, 80m May01

CO-VZ,PE,BR



282

*Heliconius antiochus antiochus*

DvG

BR-Plm, Aug18

CO-VZ,PE,BR

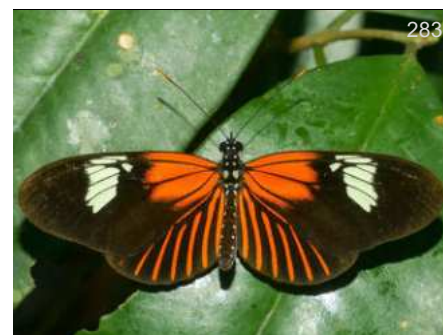

283

*Heliconius aoede*

*Neruda*

DvG

PE-ARCC, 260m Aug29

VZ-BO,BR,GY

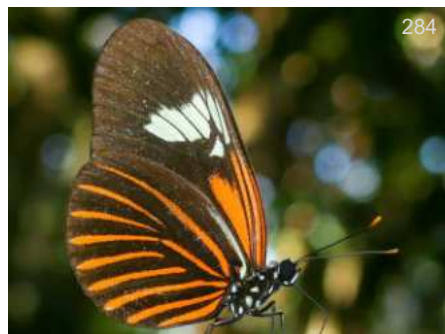

284

*Heliconius aoede*

*Neruda*

DvG

PE-ARCC, 260m Aug29

VZ-BO,BR,GY



285

*Heliconius aoede bartletti*

*Neruda*

SS

CO-MMT, 200m

E CO-E EC,BR



286

*Heliconius aoede bartletti*

*Neruda*

SS

CO-MMT, 200m

E CO-E EC,BR



287

*Heliconius aoede lucretius*

*Neruda*

DvG

BR-Plm, 80m

E CO-E EC,BR

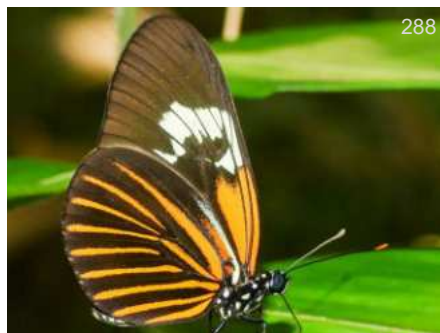

288

*Heliconius aoede lucretius*

*Neruda*

DvG

BR-Plm, 80m

E CO-E EC,BR



289

*Heliconius atthis*

KWs

EC-ND, Mar30

SW CO-W EC



290

*Heliconius atthis*

KG

EC-Mnd, Dec30

SW CO-W EC



291

*Heliconius atthis*

DvG

EC-Mnd, Dec04

SW CO-W EC



292

*Heliconius burneyi burneyi*

DW

BR-RG, Nov15

E CO-GF,BR,E-BO





293

*Heliconius burneyi burneyi*

GS

BO-ND, Mar30

E CO-GF, BR, E-BO



294

*Heliconius burneyi burneyi*

WC

BR-CJL, Sep17

E CO-GF, BR, E-BO



295

*Heliconius burneyi burneyi*

WC

BR-CJL, Sep17

E CO-GF, BR, E-BO

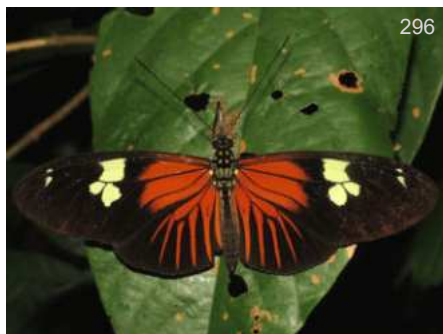

296

*Heliconius burneyi huebneri*

DvG

PE-PNYC, Oct25

SE CO-BO, BR



297

*Heliconius burneyi huebneri*

DvG

PE-PNYC, Oct25

SE CO-BO, BR



298

*Heliconius charithonia bassleri*

DvG

CO-Mzm, 1350m Jun25

VZ-PE



299

*Heliconius charithonia bassleri*

BB

CO-PSJ, 1800m May15

VZ-PE



300

*Heliconius charithonia bassleri*

BB

CO-VPN, 1450m

VZ-PE



301

*Heliconius charithonia bassleri*

BB

CO-VPN, 1450m

VZ-PE



302

*Heliconius charithonia bassleri*

BB

CO-VPN, 1450m

VZ-PE



303

*Heliconius chestertonii*

AN

CO-PSJ, Feb12

CO



304

*Heliconius chestertonii*

BB

CO-VPN, 1450m

CO





305

*Heliconius chestertonii*

CO-ND, - BB  
CO



306

*Heliconius chestertonii*

CO-VPN, 1450m BB  
CO



307

*Heliconius clysonymus clysonymus*

CO-Mzm, LEM  
VZ-EC



308

*Heliconius clysonymus clysonymus*

CO-ND, BB  
VZ-EC



309

*Heliconius clysonymus clysonymus*

CO-RIT, DW  
VZ-EC



310

*Heliconius clysonymus clysonymus*

CO-ND, - BB  
VZ-EC



311

*Heliconius clysonymus clysonymus*

CO-RIT, Sep22 KG  
VZ-EC



312

*Heliconius clysonymus clysonymus*

CO-Mzm, 1350m BB  
VZ-EC



313

*Heliconius clysonymus clysonymus*

CO-Mzm, LEM  
VZ-EC



314

*Heliconius clysonymus clysonymus*

CO-RIT, DW  
VZ-EC



315

*Heliconius clysonymus clysonymus*

CO-PSJ, 1800m Feb07 BB  
VZ-EC



316

*Heliconius clysonymus hygiana*

EC-Mnd, DvG  
W CO-W EC





317

*Heliconius clysonymus hygiana*

DvG

EC-Mnd,

W CO-W EC



318

*Heliconius congener aquilionaris*

MG

CO-ND,

E CO



319

*Heliconius congener aquilionaris*

MG

CO-ND, Jul15

E CO

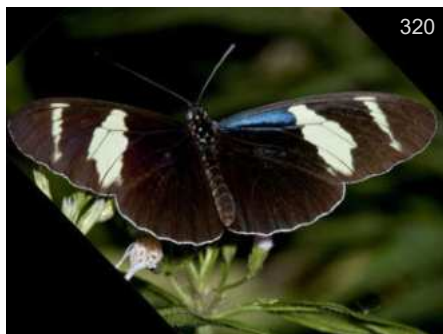

320

*Heliconius congener aquilionaris*

BBt

CO-Afl, Jun09

E CO



321

*Heliconius congener aquilionaris*

BBt

CO-Afl, Jun09

E CO



322

*Heliconius congener aquilionaris*

MG

CO-ND,

E CO



323

*Heliconius congener aquilionaris*

MG

CO-ND, Jul15

E CO



324

*Heliconius cydno chioneus*

KK

PN-ND, 1200m Apr24

CR-CO

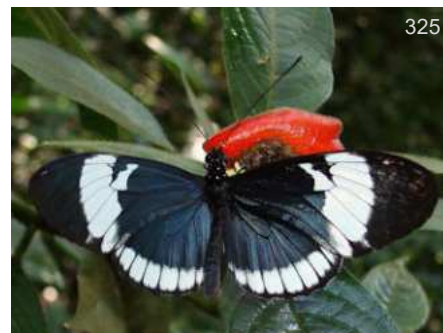

325

*Heliconius cydno chioneus*

DW

PN-ND, Jul31

CR-CO

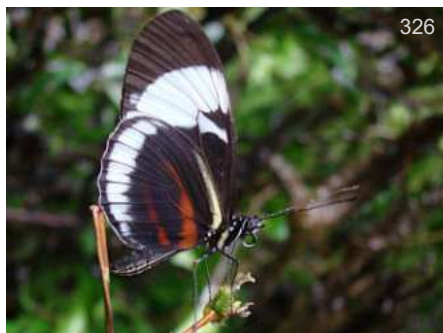

326

*Heliconius cydno chioneus*

DW

PN-ND, Jul14

CR-CO

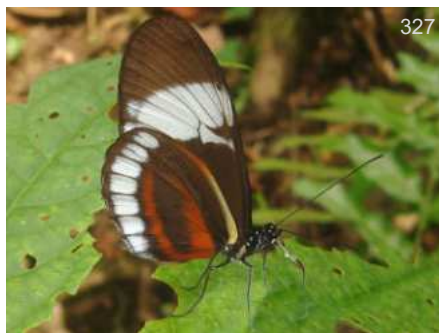

327

*Heliconius cydno chioneus*

KW

CO-RAA, Oct08

CR-CO



328

*Heliconius cydno chioneus*

KK

PN-ND, 1200m Apr24

CR-CO





329

*Heliconius cydno cydnides*

LEM

CO-ND,

CO N Cauca Valley



330

*Heliconius cydno cydnides*

BB

CO-ND, -

CO N Cauca Valley



331

*Heliconius cydno cydnides*

BB

CO-PSJ, 1800m Jul02

CO N Cauca Valley



332

*Heliconius cydno cydno*

KG

CO-CRC, Feb16

CO Magdalena Vly



333

*Heliconius cydno cydno*

BBt

CO-CRC, Jun20

CO Magdalena Vly



334

*Heliconius cydno lisethae*

CRm

CO-Afl, Sep26

SE CO



335

*Heliconius cydno lisethae*

CRm

CO-Afl, Sep26

SE CO



336

*Heliconius cydno weymeri*

DvG

CO-Mzm, 1400m Jun04

CO



337

*Heliconius cydno weymeri*

PC

CO-ND, Jun15

CO



338

*Heliconius cydno weymeri*

DvG

CO-Mzm, 1400m

CO



339

*Heliconius cydno weymeri*

KG

CO-Mzm,

CO



340

*Heliconius cydno weymeri*

PC

CO-ND, Sep25

CO



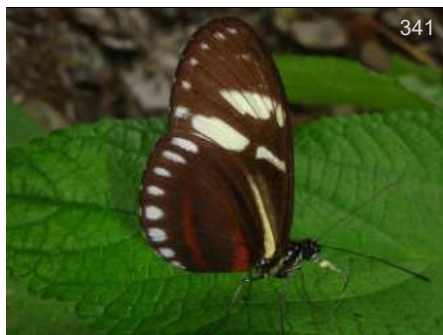

*Heliconius cydno weymeri*

CO-Mzm, KG  
CO



*Heliconius cydno weymeri*

CO-Mzm, 1350m DvG  
CO



*Heliconius cydno weymeri*

CO-Mzm, 1400m DvG  
CO



*Heliconius cydno weymeri*

CO-Mzm, 1500m BB  
CO



*Heliconius cydno zelinde*

CO-Mzm, 1400m DvG  
W CO-NW EC



*Heliconius cydno zelinde*

CO-Mzm, 1400m DvG  
W CO-NW EC



*Heliconius cydno zelinde*

CO-Mzm, 1400m DvG  
W CO-NW EC



*Heliconius demeter*

CO-ND, Feb13 BB  
CO-BO,GF,BR



*Heliconius doris*

*Laparus* BB  
CO-ND, MX-BO,BR,GF



*Heliconius doris*

*Laparus* GC  
BR-CJL, Sep18 MX-BO,BR,GF



*Heliconius doris*

*Laparus* BB  
CO-ND, MX-BO,BR,GF



*Heliconius doris*

*Laparus* BB  
CO-LPC, 800m MX-BO,BR,GF





353

*Heliconius doris*

*Laparus*

CO-Sin, 700m Jun28

BB

MX-BO,BR,GF

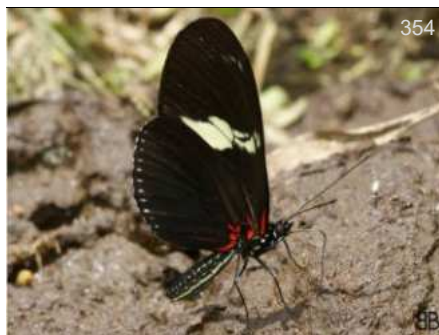

354

*Heliconius doris*

*Laparus*

CO-ND,

BB

MX-BO,BR,GF



355

*Heliconius doris*

*Laparus*

EC-Yach, Apr11

KG

MX-BO,BR,GF



356

*Heliconius doris*

*Laparus*

BR-CJL, Sep18

GC

MX-BO,BR,GF



357

*Heliconius doris*

*Laparus*

CO-LPC, 800m

BB

MX-BO,BR,GF

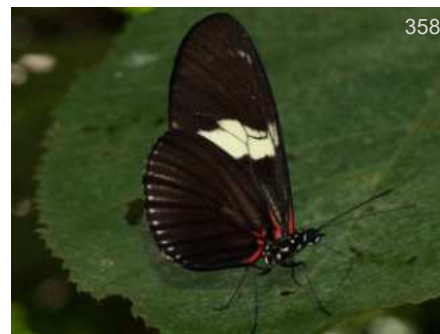

358

*Heliconius doris*

*Laparus*

CO-Sin, 780m Ago30

BB

MX-BO,BR,GF



359

*Heliconius doris doris*

*Laparus*

CO-Mzm, 1450m Jun07

DvG

CO-BO,BR,GF



360

*Heliconius doris doris*

*Laparus*

CO-Mzm, 1400m

DvG

CO-BO,BR,GF



361

*Heliconius doris doris*

*Laparus*

CO-RP, 560m

FM

CO-BO,BR,GF



362

*Heliconius doris doris*

*Laparus*

CO-Mzm, 1400m Jun15

DvG

CO-BO,BR,GF



363

*Heliconius doris doris*

*Laparus*

CO-Mzm, 1450m Jun07

DvG

CO-BO,BR,GF



364

*Heliconius doris doris*

*Laparus*

CO-Mzm, 1400m Jun15

DvG

CO-BO,BR,GF





365

*Heliconius doris doris*

*Laparus*

CO-Mzm, 1400m Jun04

DvG

CO-BO,BR-GF



366

*Heliconius doris doris*

*Laparus*

CO-RP, 560m

FM

CO-BO,BR-GF



367

*Heliconius doris obscurus*

*Laparus*

CO-, Jul05

KG

CO-EC



368

*Heliconius doris obscurus*

*Laparus*

CO-ND, -

BB

CO-EC



369

*Heliconius egeria homogena*

VZ-ND, Nov15

RnM

E CO-VZ,BR



370

*Heliconius egeria homogena*

VZ-ND, Nov15

RnM

E CO-VZ,BR



371

*Heliconius eleuchia eleuchia*

CO-RAD, 1600m May15

RRt

CR-CO

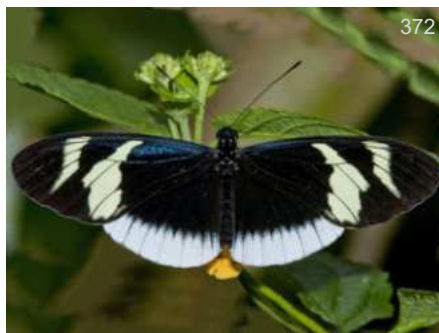

372

*Heliconius eleuchia eleuchia*

CO-RAD, 1600m May15

BBt

CR-CO



373

*Heliconius eleuchia eleuchia*

CO-RAD, 1600m May15

KG

CR-CO

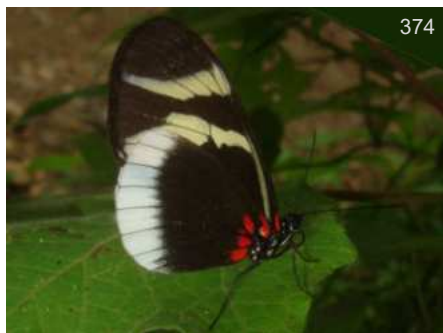

374

*Heliconius eleuchia eleuchia*

CO-RAD, 1600m May15

KG

CR-CO



375

*Heliconius eleuchia eleuchia*

CO-Mnc,

DW

CR-CO



376

*Heliconius eleuchia eleusinus*

CO-Mzm,

MM

PN-CO,N EC





377

*Heliconius eleuchia eleusinus*

DvG

CO-Mzm, 1350m

PN-CO,N EC

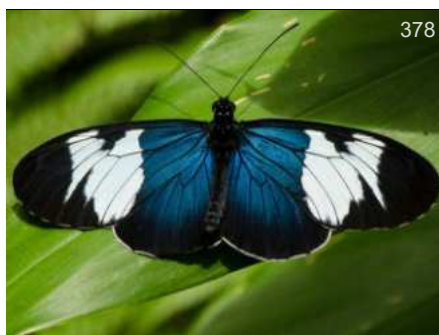

378

*Heliconius eleuchia eleusinus*

MM

CO-Mzm,

PN-CO,N EC

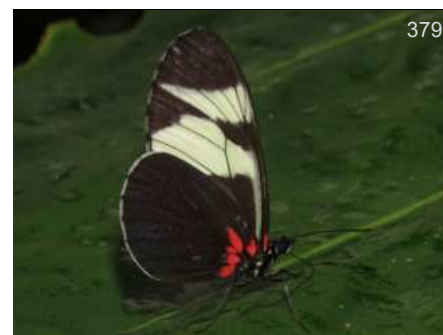

379

*Heliconius eleuchia eleusinus*

DvG

CO-Mzm, 1350m

PN-CO,N EC

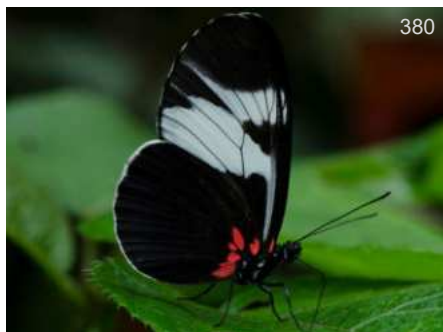

380

*Heliconius eleuchia eleusinus*

MM

CO-Mzm,

PN-CO,N EC

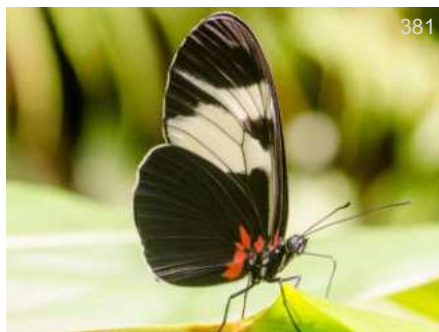

381

*Heliconius eleuchia eleusinus*

MM

CO-Mzm,

PN-CO,N EC



382

*Heliconius elevatus elevatus*

KG

EC-BBR, Nov13

E CO-E PE,BR



383

*Heliconius elevatus elevatus*

KG

EC-WS, 1400m Nov24

E CO-E PE,BR



384

*Heliconius elevatus taracuanus*

RnM

VZ-ND, Jun08

'Z,SE CO-NE PE,BR



385

*Heliconius erato cyrbia*

KG

EC-Mnd, Jul09

SW CO-W EC



386

*Heliconius erato cyrbia*

DvG

EC-Mnd, 1100m Feb13

SW CO-W EC



387

*Heliconius erato cyrbia*

DvG

EC-Mnd, 1100m Feb13

SW CO-W EC



388

*Heliconius erato guarica*

BB

CO-Ymt,

C Magdalena Valley





389

*Heliconius erato guarica*

BB

CO-Ymt,

C Magdalena Valley



390

*Heliconius erato guarica*

GN

CO-Vill, Jun27

C Magdalena Valley



391

*Heliconius erato hydara*

DvG

CO-Smal, 800m Aug26

CR-BR,N coast



392

*Heliconius erato hydara*

DvG

CO-Etrn, Feb03

CR-BR,N coast



393

*Heliconius erato hydara*

GC

PN-ND, Dec31

CR-BR,N coast



394

*Heliconius erato hydara*

DvG

CO-CRC, 320m Feb21

CR-BR,N coast



395

*Heliconius erato hydara*

WC

PN-ND, Jan13

CR-BR,N coast



396

*Heliconius erato hydara*

DvG

CO-CRC, 320m Feb21

CR-BR,N coast

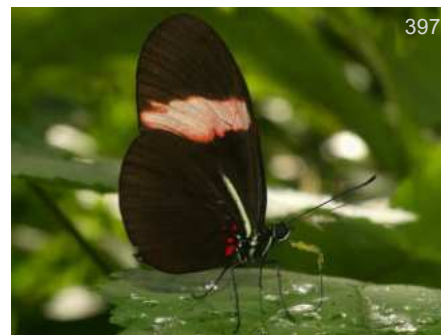

397

*Heliconius erato hydara*

DvG

CO-Smal, 800m Aug26

CR-BR,N coast



398

*Heliconius erato hydara*

DvG

CO-Etrn, Feb03

CR-BR,N coast



399

*Heliconius erato hydara*

AN

CO-ND, Feb14

CR-BR,N coast



400

*Heliconius erato lativitta*

DvG

EC-Atrk, Sep08

E CO-E PE,BR





*Heliconius erato lativitta*

*Heliconius erato lativitta*

*Heliconius erato lativitta*

CO-Afl, BBT  
E CO-E PE,BR

CO-PSF, 800m Jun11 BBT  
E CO-E PE,BR

EC-Rho, 1050m Nov26 DvG  
E CO-E PE,BR

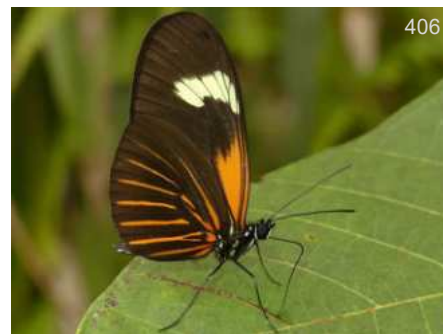

*Heliconius erato lativitta*

*Heliconius erato lativitta*

*Heliconius erato lativitta*

CO-Afl, BBT  
E CO-E PE,BR

CO-PSF, 800m Jun11 BBT  
E CO-E PE,BR

EC-Atrk, Sep08 DvG  
E CO-E PE,BR



*Heliconius erato lativitta*

*Heliconius erato lichyi*

*Heliconius erato magnifica*

EC-Rho, 1050m Nov26 DvG  
E CO-E PE,BR

VZ-ND, Feb04 RNM  
E CO-SW VZ

BR-ND, Jul25 RH  
E CO-BR,GY



*Heliconius erato magnifica*

*Heliconius erato venus*

*Heliconius erato venus*

BR-ND, Jul25 RH  
E CO-BR,GY

PN-ND, Jan16 GC  
:PN- W CO, NW EC

CO-PGt, Feb22 DvG  
PN- W CO, NW EC



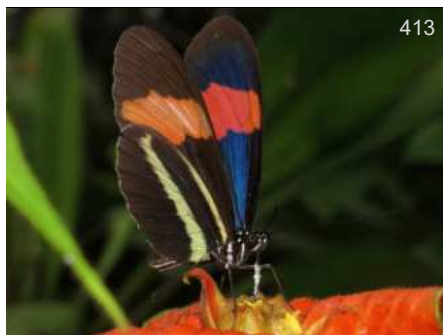

413

*Heliconius erato venus*

DvG

CO-PGt, Feb22

PN- W CO, NW EC



414

*Heliconius ethilla*

BB

CO-Mta, Dic31

PN-BR,AR



415

*Heliconius ethilla*

BB

CO-Mta, Dic31

PN-BR,AR



416

*Heliconius ethilla*

BB

CO-Mta, Dic31

PN-BR,AR



417

*Heliconius ethilla*

BB

CO-Mta, Dic31

PN-BR,AR



418

*Heliconius ethilla*

BB

CO-Mta, Dic31

PN-BR,AR



419

*Heliconius ethilla latona*

CRm

CO-Mco, 2000m Oct03

E CO

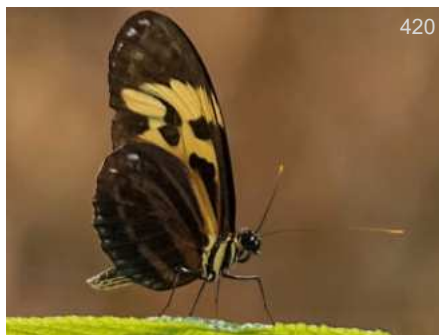

420

*Heliconius ethilla semiflavus*

JJA

CP-ND, Dec19

W CO



421

*Heliconius hecale*

DvG

PE-ARCC, 230m Aug31

CR-BO,BR



422

*Heliconius hecale*

DvG

PE-ARCC, 230m Aug31

CR-BO,BR



423

*Heliconius hecale ennius*

KK

CO-MMt, 200m Oct20

ticia)-NE PE,NW BR



424

*Heliconius hecale ennius*

KK

CO-MMt, 200m Oct20

ticia)-NE PE,NW BR





*Heliconius hecale melicerta*

BB  
CO-CRC, 320m Ene11 CR-CO

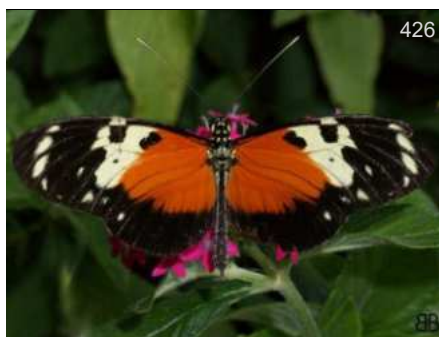

*Heliconius hecale melicerta*

BB  
CO-ND, CR-CO



*Heliconius hecale melicerta*

BB  
CO-RSm, 400m Ago2 CR-CO



*Heliconius hecale melicerta*

BB  
CO-FCy, CR-CO



*Heliconius hecale melicerta*

BB  
CO-ND, CR-CO



*Heliconius hecale melicerta*

KG  
PA-PplRd, CR-CO



*Heliconius hecale melicerta*

BB  
CO-ND, CR-CO



*Heliconius hecale melicerta*

BB  
CO-ND, CR-CO



*Heliconius hecale melicerta*

KG  
PA-PplRd, CR-CO

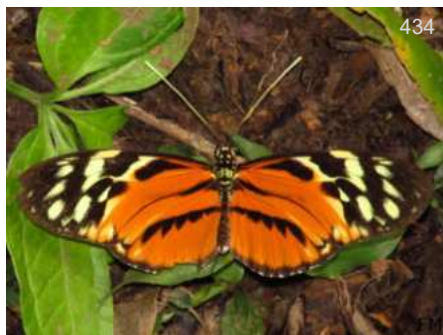

*Heliconius hecale quitalena*

FM  
CO-RP, 560m Ago01 E CO-N PE



*Heliconius hecale quitalena*

KG  
CO-Afl, E CO-N PE



*Heliconius hecale quitalena*

FM  
CO-RP, 560m Ene31 E CO-N PE





437

*Heliconius hecale quitalena*

KG

CO-Afl,

E CO-N PE



438

*Heliconius hecalesia eximius*

DvG

EC-Mnd, 1100m Nov16

CO-W EC



439

*Heliconius hecalesia eximius*

DvG

EC-Mnd, 1100m Nov16

CO-W EC



440

*Heliconius hecalesia hecalesia*

BB

CO-RAA, 1700m

Magdalena Valley)



441

*Heliconius hecalesia hecalesia*

BB

CO-RAA, 1700m

Magdalena Valley)



442

*Heliconius hecuba*

DvG

EC-Baz, 1700m Nov26

CO-EC



443

*Heliconius hecuba*

DvG

EC-Baz, 1700m Nov26

CO-EC



444

*Heliconius hecuba creusa*

DvG

CO-Mzm, 2400m Feb12

W CO



445

*Heliconius hecuba creusa*

DvG

CO-Mzm, 2400m Feb12

W CO



446

*Heliconius hecuba walteri*

KG

CO-Jard,

CO



447

*Heliconius hecuba walteri*

BB

CO-QEV, 1920m

CO



448

*Heliconius hecuba walteri*

KG

CO-Jard,

CO



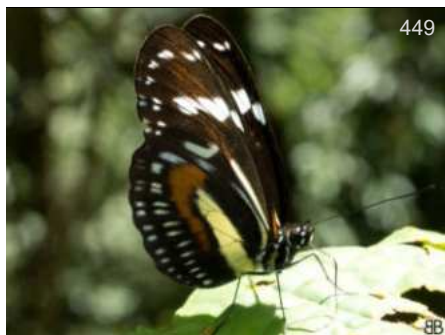

449

*Heliconius hecuba walteri*

BB  
CO

CO-QEV, 1900m



450

*Heliconius heurippa*

♀  
FM  
E CO

CO-ND,

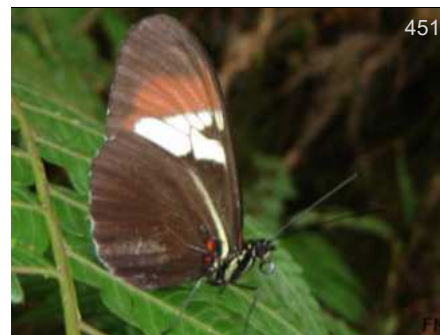

451

*Heliconius heurippa*

FM  
E CO

CO-ND, Abr28



452

*Heliconius hierax*

DvG  
S CO-N PE

EC-WS, 1350m Sep19



453

*Heliconius hierax*

DvG  
S CO-N PE

EC-WS, 1350m Dec03



454

*Heliconius hierax*

DvG  
S CO-N PE

EC-WS, 1350m Sep19



455

*Heliconius ismenius ismenius*

BB  
CO(Magdalena & E)

CO-QLH, 750m Jul25



456

*Heliconius ismenius ismenius*

BB  
CO(Magdalena & E)

CO-Hco, 395m Jun07



457

*Heliconius ismenius ismenius*

BB  
CO(Magdalena & E)

CO-ND, -



458

*Heliconius ismenius ismenius*

GN  
CO(Magdalena & E)

CO-BBv, Oct14



459

*Heliconius ismenius ismenius*

FH  
CO(Magdalena & E)

CO-CRC, 320m Jun19



460

*Heliconius ismenius ismenius*

BB  
CO(Magdalena & E)

CO-FCy,





461

*Heliconius ismenius ismenius*

BB

CO-FCy,

CO(Magdalena & E)



462

*Heliconius ismenius ismenius*

BB

CO-ND,

CO(Magdalena & E)



463

*Heliconius ismenius tilletti*

DvG

CO-ND, 1150m

CO(Perija)-VZ

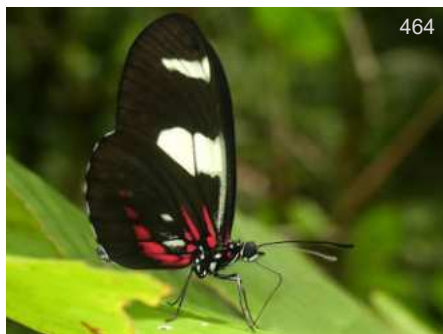

464

*Heliconius leucadia*

DvG

PE-ARCC, Dec10

S CO-N PE,W BR



465

*Heliconius leucadia andromeda*

DG

CO-BBv, Ago09

CO-EC

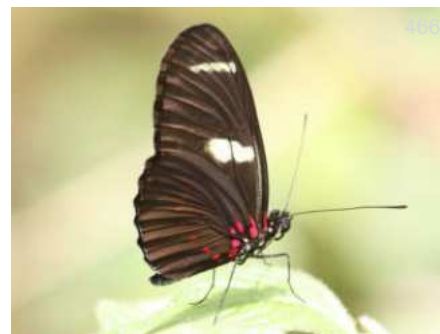

466

*Heliconius leucadia andromeda*

DG

CO-BBv, Ago09

CO-EC



467

*Heliconius leucadia pseudorhea*

KG

BR-RG,

CO-BO,VZ,GY,BR



468

*Heliconius melpomene aglaope*

DvG

EC-Atrk, 600m Nov30

CO-NE PE,BR



469

*Heliconius melpomene aglaope*

DvG

EC-Atrk, 600m Nov30

CO-NE PE,BR



470

*Heliconius melpomene aglaope*

DvG

EC-Atrk, 600m Nov30

CO-NE PE,BR



471

*Heliconius melpomene aglaope*

DvG

EC-Atrk, 600m Nov30

CO-NE PE,BR



472

*Heliconius melpomene bellula*

FM

CO-RP, 560m Ago01

SE CO Andes



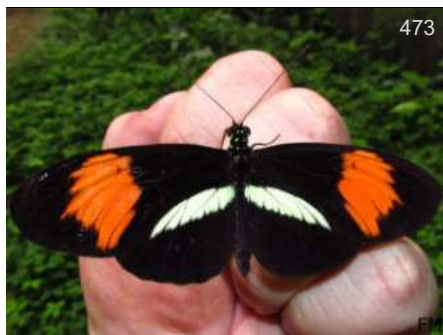

*Heliconius melpomene bellula*

FM

CO-RP, 560m Nov07

SE CO Andes

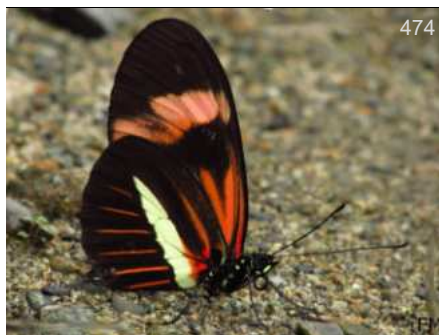

*Heliconius melpomene bellula*

FM

CO-RP, 560m Ago01

SE CO Andes



*Heliconius melpomene cythera*

DvG

EC-Mnd, 1300m

SW CO-W EC



*Heliconius melpomene cythera*

DvG

EC-Mnd, 1100m

SW CO-W EC



*Heliconius melpomene cythera*

DvG

EC-Mnd, 1300m

SW CO-W EC



*Heliconius melpomene malleti*

CRm

CO-ND,

E CO-E PE, BR



*Heliconius melpomene malleti*

CRm

CO-ND,

E CO-E PE, BR



*Heliconius melpomene melpomene*

BB

CO-Ymt, 1250m

PN-GY, NE BR



*Heliconius melpomene melpomene*

BB

CO-ND, -

PN-GY, NE BR



*Heliconius melpomene melpomene*

BB

CO-Ymt, 1250m

PN-GY, NE BR



*Heliconius melpomene melpomene*

SS

CO-ND,

PN-GY, NE BR



*Heliconius melpomene vulcanus*

DvG

CO-Mzm, 1350m

PN(Darien)-NW EC





485

*Heliconius melpomene vulcanus*

DvG

CO-Mzm, 1350m

PN(Darien)-NW EC



486

*Heliconius metharme perseis*

*Neruda*

LDU

CO-MMt,

CO,E EC,NE PE,BR

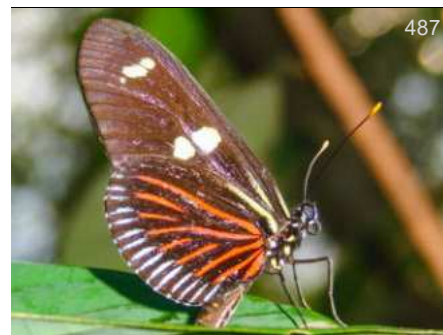

487

*Heliconius metharme perseis*

*Neruda*

LDU

CO-MMt,

CO,E EC,NE PE,BR



488

*Heliconius numata aristiona*

DvG

PE-Cus, Aug01

CO-E PE,BO



489

*Heliconius numata aristiona*

DvG

PE-Cus, 850m Aug11

CO-E PE,BO



490

*Heliconius numata aristiona*

DvG

PE-Cus, Aug01

CO-E PE,BO



491

*Heliconius numata aurora*

HvB

CO-Pam,

E CO-BO,W BR



492

*Heliconius numata aurora*

HvB

CO-ND,

E CO-BO,W BR

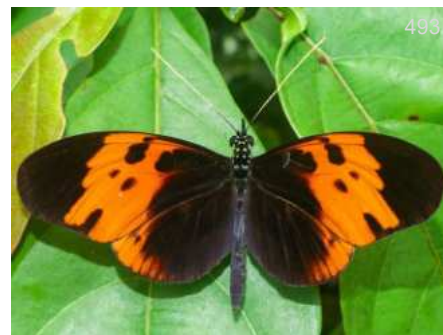

493

*Heliconius numata bicoloratus*

DvG

EC-FHt, 600m

E CO-BO

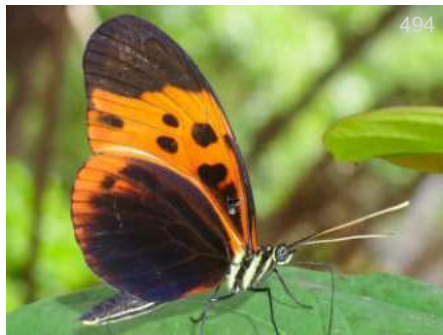

494

*Heliconius numata bicoloratus*

DvG

EC-FHt, 600m

E CO-BO



495

*Heliconius numata euphone*

KG

EC-Atrk, 600m

E CO-E PE



496

*Heliconius numata euphone*

DvG

EC-Ten, Nov26

E CO-E PE





497

*Heliconius numata euphone*

DvG

EC-Ten, Nov26

E CO-E PE



498

*Heliconius numata euphone*

KG

EC-Atrk, 600m

E CO-E PE



499

*Heliconius numata lenaeus*

DvG

EC-Atrk, 600m

SE CO-E EC



500

*Heliconius numata lenaeus*

AN

EC-ND, 750m

SE CO-E EC



501

*Heliconius numata lenaeus*

DvG

EC-Atrk, 600m

SE CO-E EC

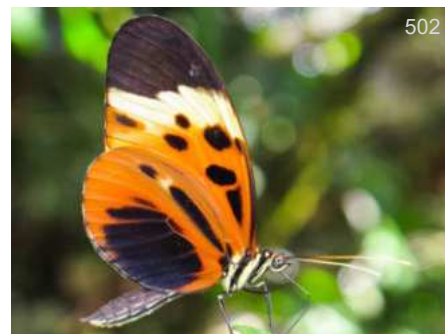

502

*Heliconius numata lenaeus*

AN

EC-Atrk,

SE CO-E EC

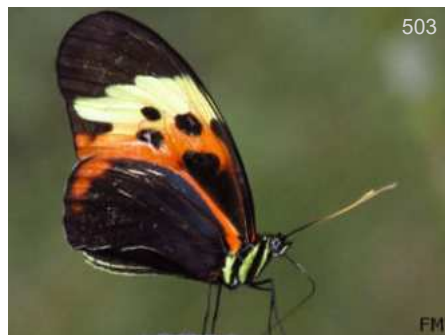

503

*Heliconius numata messene*

FM

CO-RP, 560m

E CO-N EC

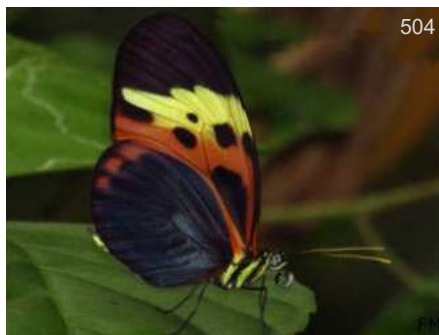

504

*Heliconius numata messene*

FM

CO-RP, 560m Nov07

E CO-N EC



505

*Heliconius numata messene*

DvG

CO-Smal, 800m

E CO-N EC



506

*Heliconius numata numata*

EcZ

CO-BBv, Ene05

r E CO-VZ,GY,N BR

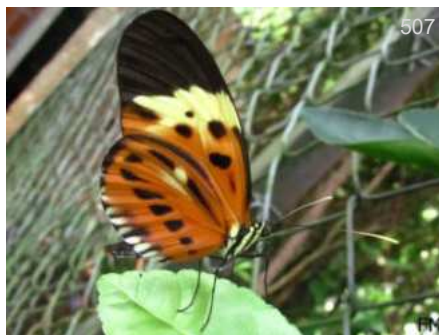

507

*Heliconius numata numata*

FM

CO-BBv, Abr28

r E CO-VZ,GY,N BR



508

*Heliconius numata silvana*

DvG

PE-Hual, 1000m

E CO-NE PE,GY,BR



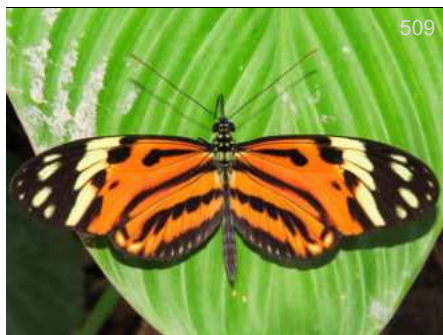

*Heliconius numata silvana*

*Heliconius numata silvana*

*Heliconius numata silvana*

DvG

KG

DvG

CO-Bvt, 200m

E CO-NE PE,GY,BR

PE-Hual, 1000m

E CO-NE PE,GY,BR

CO-Bvt, 200m

E CO-NE PE,GY,BR



*Heliconius numata superioris*

*Heliconius numata superioris*

*Heliconius pardalinus*

DvG

DvG

AN

CO-Gvr, 200m Feb02

E CO-BO,VZ,GY,BR

CO-Gvr, 200m Feb02

E CO-BO,VZ,GY,BR

PE-ND,

SE CO-BO,BR



*Heliconius sapho*

*Heliconius sapho*

*Heliconius sapho chocoensis*

BB

BB

BB

CO-RAA, 1700m

MX-W EC,BR

CO-RAA, 1700m

MX-W EC,BR

CO-Mzm, 1350m

Cen W CO



*Heliconius sapho chocoensis*

*Heliconius sapho sapho*

*Heliconius sapho sapho*

BB

BB

BB

CO-Mzm, 1350m

Cen W CO

CO-CdC, 300m

PN-N CO

CO-CdC, 300m

PN-N CO





521

*Heliconius sapho sapho*

BB

CO-CdC, 300m

PN-N CO

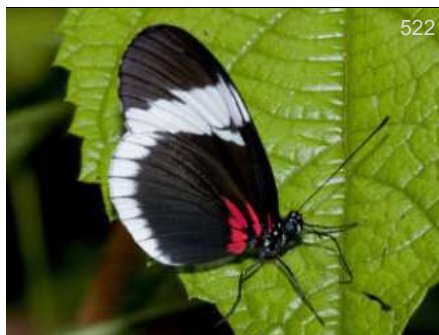

522

*Heliconius sapho sapho*

BBt

CO-CRC, 320m Jun20

PN-N CO

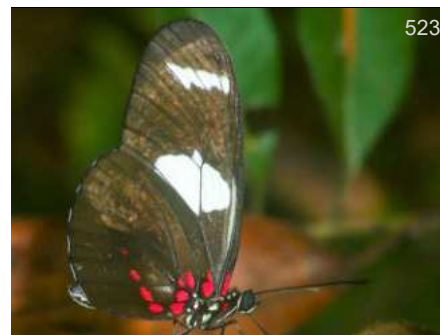

523

*Heliconius sara*

DvG

PE-ARCC, 260m Aug26

MX-BR,AR,GY



524

*Heliconius sara magdalena*

BB

CO-FCy,

PN-VZ,W EC



525

*Heliconius sara magdalena*

BB

CO-QLH, 750m Jul25

PN-VZ,W EC



526

*Heliconius sara magdalena*

BB

CO-ND,

PN-VZ,W EC



527

*Heliconius sara magdalena*

BB

CO-FCy,

PN-VZ,W EC

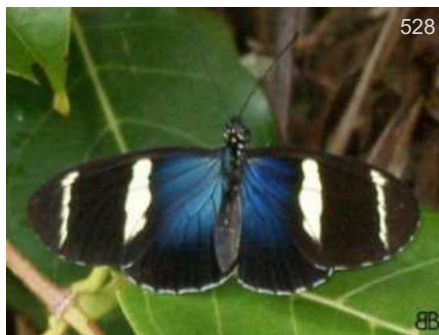

528

*Heliconius sara magdalena*

BB

CO-ND,

PN-VZ,W EC



529

*Heliconius sara magdalena*

BB

CO-RSm, 400m Ago02

PN-VZ,W EC



530

*Heliconius sara magdalena*

BB

CO-ND,

PN-VZ,W EC



531

*Heliconius sara sara*

DvG

PE-CoR, 1350m

C CO-BO,VZ,GY,BR



532

*Heliconius sara sara*

FM

CO-RP, 560m Ago01

C CO-BO,VZ,GY,BR





533

*Heliconius sara sara*

DvG

PE-Qtz, 1050m Oct08

CO-BO,VZ,GY,BR



534

*Heliconius sara sara*

DvG

PE-Qtz, 1000m Sep30

CO-BO,VZ,GY,BR

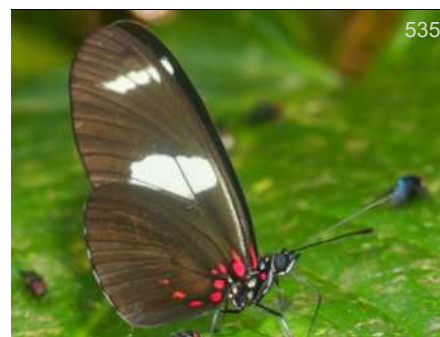

535

*Heliconius sara sara*

DvG

PE-CoR, 1350m

CO-BO,VZ,GY,BR



536

*Heliconius sara sara*

DvG

PE-Qtz, 1050m Oct08

CO-BO,VZ,GY,BR



537

*Heliconius sara sprucei*

KG

EC-Mnd,

W CO-NW PE

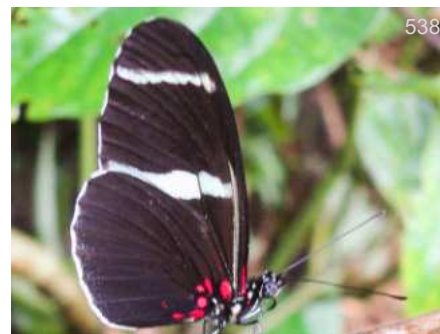

538

*Heliconius sara sprucei*

DW

EC-ND,

W CO-NW PE



540

*Heliconius telesiphe*

AN

PE-ND, Oct27

SE CO-BO,GF



540

*Heliconius telesiphe*

DvG

PE-RctI, 2000m Nov21

SE CO-BO,GF



541

*Heliconius telesiphe*

DvG

EC-Baz, 1700m Nov26

SE CO-BO,GF

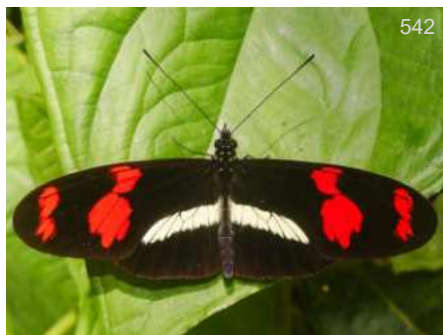

542

*Heliconius telesiphe sotericus*

DvG

EC-Sis, 2000m Nov23

SE CO-E EC

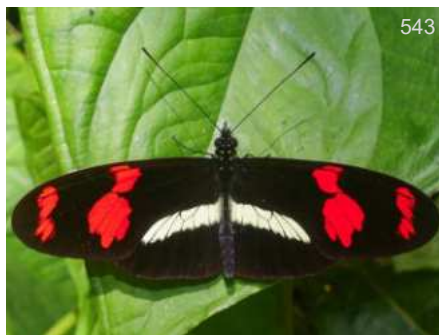

543

*Heliconius telesiphe sotericus*

DvG

EC-Sis, 2000m

SE CO-E EC



544

*Heliconius timareta*

DvG

EC-Bañ, 1250m Sep28

CO-PE



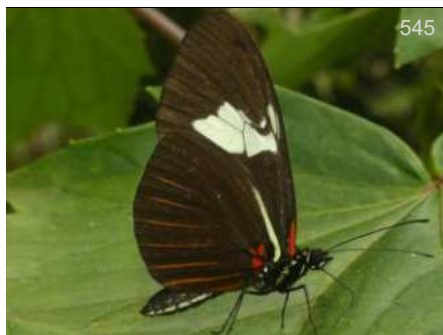

545

*Heliconius timareta*

EC-Bafñ, 1250m Sep28

DvG  
CO-PE



546

*Heliconius timareta florenca*

CO-Afl,

PB  
SE CO

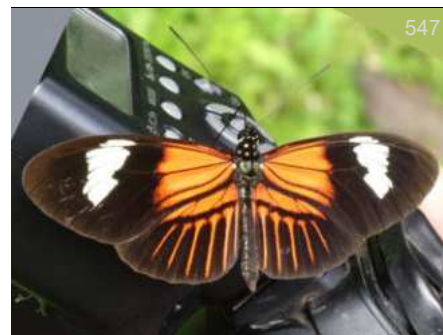

547

*Heliconius timareta florenca*

CO-Afl,

PB  
SE CO



548

*Heliconius timareta florenca*

CO-Afl,

THn  
SE CO



549

*Heliconius wallacei*

PE-Qtz, 1100m Nov16

DvG  
CO-BO,BR,Guianas



550

*Heliconius wallacei flavescens*

PE-Qtz, 1050m Sep14

DvG  
Amazon



551

*Heliconius wallacei flavescens*

PE-VCm, 550m Oct31

DvG  
Amazon



552

*Heliconius wallacei flavescens*

PE-VCm, 550m Oct31

DvG  
Amazon

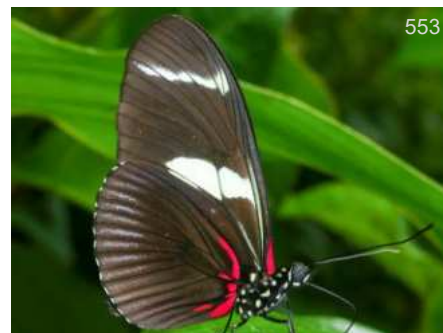

553

*Heliconius wallacei flavescens*

EC-PmpL, 600m Sep22

DvG  
Amazon



554

*Heliconius wallacei flavescens*

EC-PmpL, Sep22

DvG  
Amazon



555

*Heliconius wallacei flavescens*

PE-PEH, 1050m Oct06

DvG  
Amazon



556

*Heliconius wallacei mimulinus*

CO-Bvt, 200m

DvG  
E CO





557

*Heliconius wallacei mimulinus*

DvG

CO-Bvt, 200m

E CO



558

*Heliconius xanthocles*

DvG

PE-Rmpt, 950m Sep30

CO-BO, BR, Guianas



559

*Heliconius xanthocles*

DvG

PE-Rmpt, 950m Sep30

CO-BO, BR, Guianas



560

*Heliconius xanthocles napoensis*

DvG

EC-WS, 1350m Nov29

NE EC, NE PE, W BR

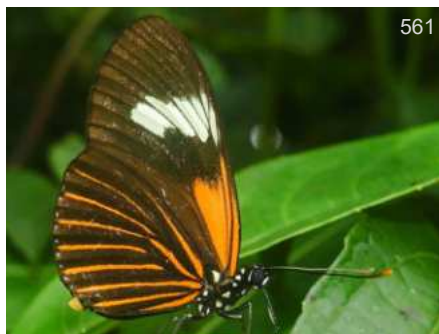

561

*Heliconius xanthocles napoensis*

DvG

EC-WS, 1350m Nov29

NE EC, NE PE, W BR



562

*Philaethria dido chocoensis*

BB

CO-CRC, 350m Feb04

W CO-W EC



563

*Philaethria dido dido*

DvG

PE-ARCC, 230m Sep02

SoAm lowlands

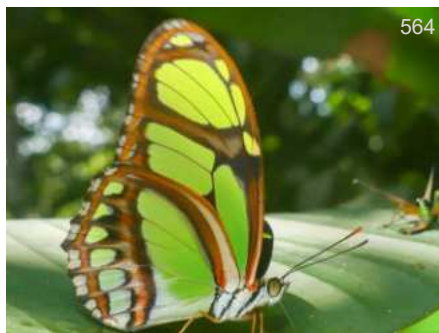

564

*Philaethria dido dido*

DvG

PE-ARCC, 230m Sep02

SoAm lowlands

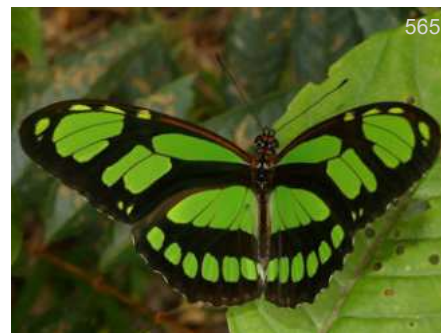

565

*Philaethria ostara*

DvG

PE-Cus, 850m Aug02

VZ-BO



566

*Philaethria ostara*

DvG

PE-CoR, 1350m Nov15

VZ-BO



567

*Philaethria ostara*

KNc

PE-PNM,

VZ-BO



568

*Philaethria ostara*

DvG

PE-MLg, 850m Aug02

VZ-BO





569

*Philaethria ostara*

PE-Cus, 850m Aug02  
DvG  
VZ-BO



570

*Philaethria ostara*

PE-CoR, 1350m Nov15  
DvG  
VZ-BO



571

*Philaethria pygmalion*

CO-RNM, 150m Jun21  
FM  
E CO-VZ,BR,GF



572

*Philaethria pygmalion*

CO-RNM, 150m Jun21  
FM  
E CO-VZ,BR,GF



573

*Philaethria pygmalion*

CO-RNM, 150m Jun21  
FM  
E CO-VZ,BR,GF



574

*Philaethria pygmalion metaensis*

CO-ND,  
BB  
CO



575

*Philaethria pygmalion metaensis*

CO-ND,  
BB  
CO



576

*Podotricha judith caucana*

CO-Oqy, 1850m  
PB  
CO



577

*Podotricha judith caucana*

CO-ND, -  
BB  
CO



578

*Podotricha judith caucana*

CO-ND, -  
BB  
CO



579

*Podotricha judith caucana*

CO-Oqy, 1850m  
KG  
CO



580

*Podotricha judith caucana*

CO-ND, -  
BB  
CO





*Podotricha telesiphe*

DvG

PE-Rctl, Nov21

CO-BO



*Podotricha telesiphe*

DvG

EC-Baz, 1700m

CO-BO



*Podotricha telesiphe*

DvG

PE-Rctl, 2100m Oct10

CO-BO

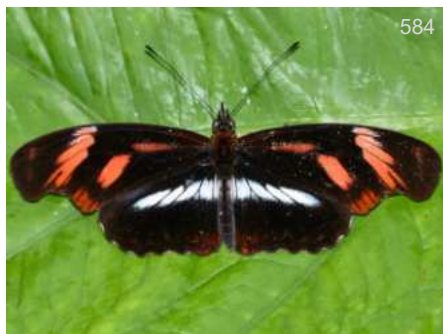

*Podotricha telesiphe*

AN

PE-Rctl, Nov04

CO-BO

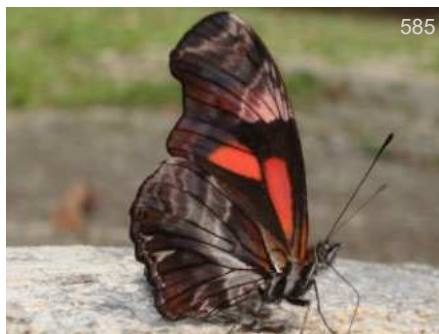

*Podotricha telesiphe*

DW

PE-PNYC, Oct23

CO-BO



*Podotricha telesiphe*

DvG

PE-Rctl, 1950m Oct25

CO-BO



*Podotricha telesiphe*

DvG

EC-Sis, 2000m

CO-BO

Tribu - Tribe  
**Argynnini**

Subtribu - Subtribu  
Sin Subtribu



*Euptoieta hegesia*

BB

CO-ND, -

US(Tx)-AR





*Euptoieta hegesia*

BB

CO-Gurc, 690m -

US(Tx)-AR

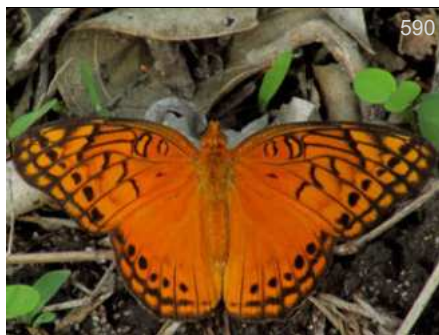

*Euptoieta hegesia*

FM

CO-RNM, 150m Jun21

US(Tx)-AR



*Euptoieta hegesia*

LEM

CO-HLB, 524m -

US(Tx)-AR



*Euptoieta hegesia meridiania*

DvG

PE-ND, Sep18

US(Tx)-AR

infGUIDE Pais SUBFAMILIA Photo Guide

Esta versión del catálogo se generó el **Date of report** jueves, 19 de septiembre de 2024

Busque versión nueva de esta guía gratis en:

<https://www.butterflycatalogs.com/>

Look for a newer version of this free guide in:





Subfamilia - Subfamily

# Limnitiidae





Familia - Family

# Nymphalidae

Subfamilia - Subfamily

# Limnithinae

Nymphalidae de Colombia

Limnithinae

Limnithini

Tribu - Tribe

Limnithini

Subtribu - Subtribe

Sin Subtribu



*Adelpha alala completa*

KG

CO-ND, 2100m Jul27

VZ-N CO/Bogota



*Adelpha alala negra*

BB

CO-Ang, 1900m Feb05

CO C-AR



*Adelpha alala negra*

BB

CO-PSJ, 1800m Feb11

CO C-AR



*Adelpha alala negra*

BB

CO-ND, -

CO C-AR



*Adelpha alala negra*

BB

CO-PSJ, 1800m Feb11

CO C-AR



*Adelpha argentea*

DvG

PE-Qtz, 1150m

CO-BO



*Adelpha argentea*

DvG

PE-CoR, 1500m Nov12

CO-BO





8

*Adelpha argentea*

DvG

PE-Qtz, 1150m

CO-BO



9

*Adelpha argentea*

DvG

PE-CoR, 1500m Nov12

CO-BO



10

*Adelpha attica attica*

DvG

CO-Bvt, 200m

VZ-BO,W BR



11

*Adelpha attica attica*

DvG

PE-ARCC, 230m Aug31

VZ-BO,W BR



12

*Adelpha attica attica*

DvG

CO-Bvt, 200m

VZ-BO,W BR



13

*Adelpha attica attica*

DvG

PE-ARCC, 230m Aug31

VZ-BO,W BR



14

*Adelpha barnesia barnesia*

DvG

PE-VCm, 600m Sep25

VZ-BO,BR



15

*Adelpha barnesia barnesia*

RH

BR-CJL, Ago30

VZ-BO,BR



16

*Adelpha barnesia barnesia*

DvG

PE-VCm, 600m Sep25

VZ-BO,BR



17

*Adelpha barnesia leucas*

CRM

CO-ND, Jul04

MX-VZ,W EC



18

*Adelpha barnesia leucas*

KG

EC-ND, Jun29

MX-VZ,W EC



19

*Adelpha barnesia leucas*

AN

CO-CRC, 350m Feb28

MX-VZ,W EC





20

*Adelpha barnesia leucas*

DvG

EC-Mnd, 800m Sep14

MX-VZ,W EC



21

*Adelpha barnesia leucas*

AN

CO-CRC, 350m Feb28

MX-VZ,W EC



22

*Adelpha barnesia leucas*

DvG

EC-Mnd, 800m Sep14

MX-VZ,W EC

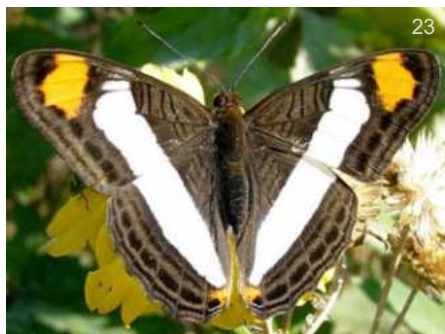

23

*Adelpha basiloides*

WC

MX-CSIt, Dic21

MX-VZ,W EC,BR



24

*Adelpha basiloides*

KG

GT-ND, Ago09

MX-VZ,W EC,BR

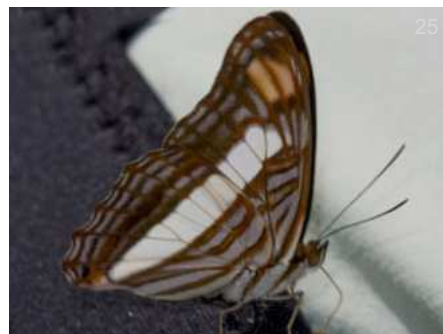

25

*Adelpha basiloides*

BBt

GT-ND, Ago09

MX-VZ,W EC,BR



26

*Adelpha boeotia boeotia*

BB

CO-VPN, 1450m Feb19

BO,SW BR,Guianas



27

*Adelpha boeotia boeotia*

DvG

CO-Mzm, 1800m

BO,SW BR,Guianas

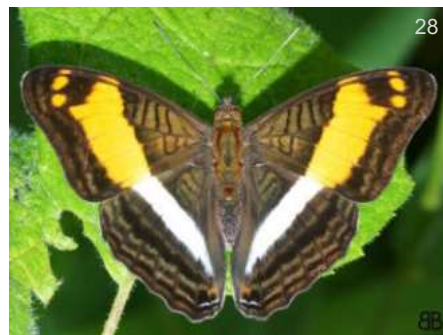

28

*Adelpha boeotia boeotia*

BB

CO-PSJ, 1800m Ago13

BO,SW BR,Guianas



29

*Adelpha boeotia boeotia*

DvG

CO-Mzm, 1350m

BO,SW BR,Guianas



30

*Adelpha boeotia boeotia*

BB

CO-PSJ, 1800m Feb09

BO,SW BR,Guianas



31

*Adelpha boeotia boeotia*

BB

CO-ND, -

BO,SW BR,Guianas





*Adelpha boeotia boeotia*

BB

CO-ND, -

BO,SW BR,Guianas



*Adelpha boeotia boeotia*

DvG

CO-Mzm, 1800m

BO,SW BR,Guianas

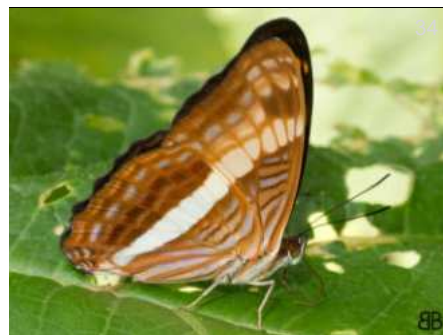

*Adelpha boeotia boeotia*

BB

CO-PSJ, 1800m Feb09

BO,SW BR,Guianas



*Adelpha boeotia boeotia*

DvG

CO-Mzm, 1350m

BO,SW BR,Guianas



*Adelpha boeotia boeotia*

BB

CO-PSJ, 1800m Ago13

BO,SW BR,Guianas



*Adelpha boreas boreas*

AN

EC-ND, Oct23

CR-BO,GY



*Adelpha boreas boreas*

KG

PE-CoR,

CR-BO,GY



*Adelpha boreas boreas*

DvG

PE-Qtz, 1050m

CR-BO,GY

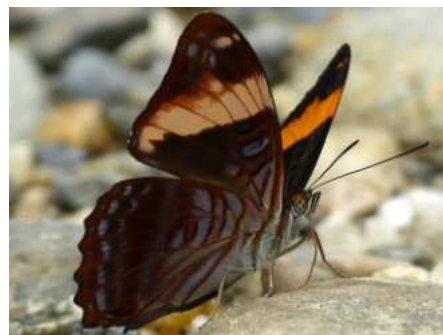

*Adelpha boreas boreas*

AN

EC-ND, Oct23

CR-BO,GY



*Adelpha capucinus capucinus*

DvG

PE-PH, 1200m

VZ-BO,BR



*Adelpha capucinus capucinus*

GC

BR-CJL, Jun17

VZ-BO,BR

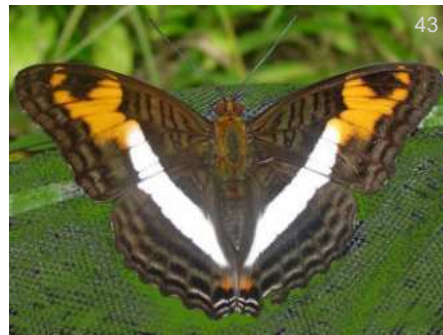

*Adelpha capucinus capucinus*

KG

PE-ND,

VZ-BO,BR





*Adelpha capucinus capucinus*

DvG

PE-AMZ, 275m Jun17

VZ-BO,BR



*Adelpha capucinus capucinus*

KG

BR-RG, Nov18

VZ-BO,BR



*Adelpha capucinus capucinus*

KG

PE-ND, Sep24

VZ-BO,BR



*Adelpha capucinus capucinus*

DvG

PE-MWC, 270m Jun23

VZ-BO,BR



*Adelpha capucinus capucinus*

DvG

PE-PH, 1200m

VZ-BO,BR



*Adelpha cocala cocala*

DvG

PE-Qtz, 1050m

S VZ-BO,BR



*Adelpha cocala cocala*

KG

PE-CoR,

S VZ-BO,BR



*Adelpha cocala cocala*

DvG

PE-Qtz, 1050m Nov25

S VZ-BO,BR



*Adelpha cocala cocala*

DvG

PE-Qtz, 1050m

S VZ-BO,BR



*Adelpha cocala cocala*

KG

PE-CoR, 1050m

S VZ-BO,BR



*Adelpha cocala cocala*

KG

PE-CoR, 1050m

S VZ-BO,BR



*Adelpha cocala lorzae*

BB

CO-Sin, 700m Jul12

MX-W EC,W VZ





*Adelpha cocala lorzae*

BB

CO-CRC, 350m Feb04

MX-W EC,W VZ



*Adelpha cocala lorzae*

BB

CO-Sin, 700m Jul12

MX-W EC,W VZ

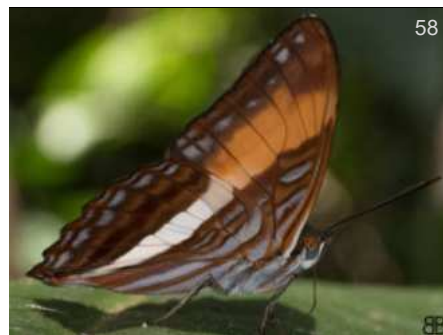

*Adelpha cocala lorzae*

BB

CO-CRC, 350m Feb04

MX-W EC,W VZ



*Adelpha cocala lorzae*

BB

CO-Sin, 700m Jul12

MX-W EC,W VZ



*Adelpha cocala orellanae*

AMO

VZ-ND, 650m

CO-VZ

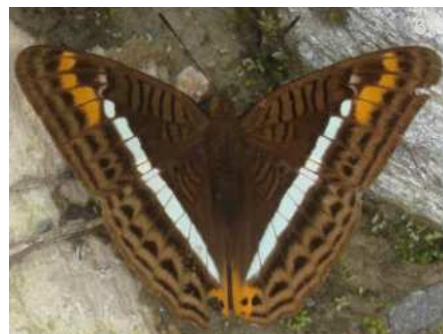

*Adelpha corcyra aretina*

KG

EC-ND, 2100m Abr05

E slope S CO-EC



*Adelpha corcyra aretina*

DvG

EC-Baz, 1700m Dec02

E slope S CO-EC

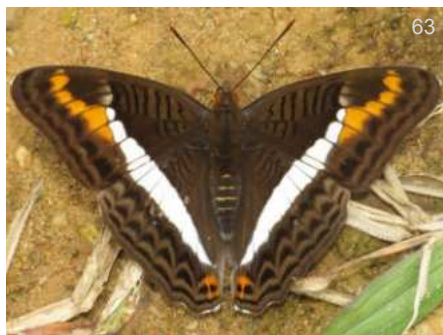

*Adelpha corcyra collina*

DvG

CO-Mzm, 2550m Sep22

CO-N EC



*Adelpha corcyra collina*

BB

CO-ND,

CO-N EC



*Adelpha corcyra collina*

BB

CO-SFx, 2900m Jun08

CO-N EC



*Adelpha corcyra collina*

BBt

CO-Jard,

CO-N EC



*Adelpha corcyra collina*

BB

CO-ND,

CO-N EC



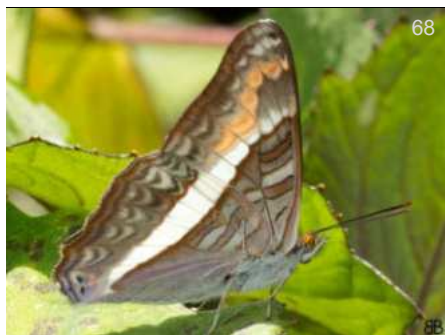

*Adelpha corcyra collina*

BB

CO-SFx, 2900m Jun08

CO-N EC



*Adelpha corcyra collina*

DvG

CO-Mzm, 2550m Sep22

CO-N EC



*Adelpha corcyra collina*

BBt

CO-Jard,

CO-N EC



*Adelpha corcyra corcyra*

BB

CO-Sig,

CO-VZ



*Adelpha corcyra corcyra*

BB

CO-Sig,

CO-VZ

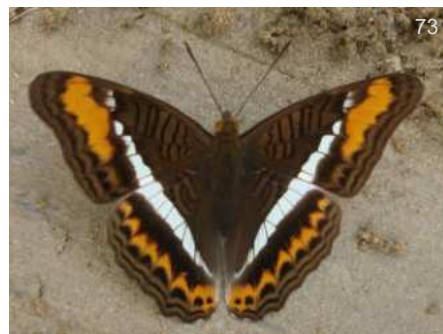

*Adelpha corcyra salazari*

KG

CO-ND, 2600m Sep17

CO(SNSM)

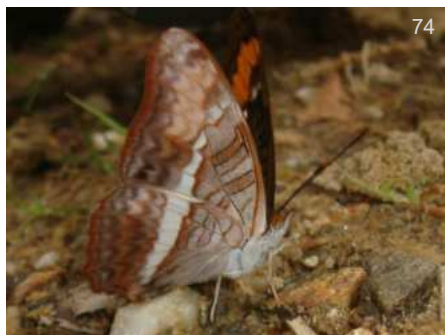

*Adelpha corcyra salazari*

KG

CO-ND, 2600m Sep17

CO(SNSM)



*Adelpha cytherea cytherea*

♀

FM

CO-RP, 560m Ago01

VZ-BO, BR, Guianas



*Adelpha cytherea cytherea*

♀

FM

CO-RP, 560m Ago01

VZ-BO, BR, Guianas



*Adelpha cytherea cytherea*

BB

CO-ND, -

VZ-BO, BR, Guianas



*Adelpha cytherea cytherea*

BB

CO-ND, -

VZ-BO, BR, Guianas



*Adelpha cytherea cytherea*

FM

CO-RNM, 150m Jun21

VZ-BO, BR, Guianas





*Adelpha cytherea daguana*

BB

CO-VPN, 1450m Sep21

CR-W EC,NW VZ

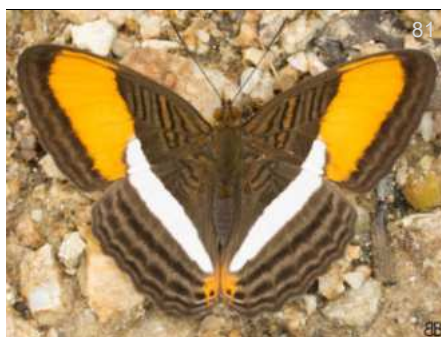

*Adelpha cytherea daguana*

BB

CO-VPN, 1450m Mar08

CR-W EC,NW VZ



*Adelpha cytherea daguana*

BB

CO-LPC, 800m

CR-W EC,NW VZ



*Adelpha cytherea daguana*

BB

CO-Hco, 395m Jun07

CR-W EC,NW VZ



*Adelpha cytherea daguana*

BB

CO-ND,

CR-W EC,NW VZ



*Adelpha cytherea marcia*

KG

HN-ND,

MX-CO,BR



*Adelpha cytherea marcia*

KG

HN-ND,

MX-CO,BR



*Adelpha cytherea nahua*

DvG

CO-Pcp, 200m Feb02

VZ-CO



*Adelpha cytherea olbia*

MM

CO-Gvr, Ene13

CO-EC

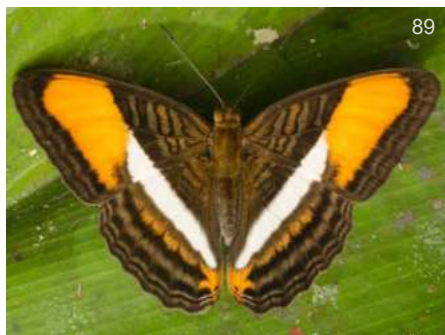

*Adelpha cytherea olbia*

MM

CO-Gvr, Ene13

CO-EC



*Adelpha cytherea olbia*

BB

CO-ND, -

CO-EC



*Adelpha delinita delinita*

BB

CO-PSJ, 1800m Feb11

PN-BO,BR



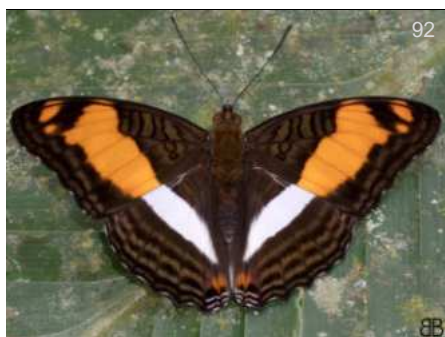

92

BB

*Adelpha delinita delinita*

CO-CRC, 350m Feb04

PN-BO,BR



93

KG

*Adelpha delinita delinita*

CO-Mzm, 1500m

PN-BO,BR



94

BB

*Adelpha delinita delinita*

CO-CRC, 350m Feb04

PN-BO,BR



95

KG

*Adelpha delinita delinita*

CO-Mzm, 1500m

PN-BO,BR



96

BB

*Adelpha delinita delinita*

CO-PSJ, 1800m Feb11

PN-BO,BR



97

DvG

*Adelpha epione agilla*

PE-PMp, 1050m Dec02

CO-BO,BR



98

BB

*Adelpha epione agilla*

CO-Mzm, Feb20

CO-BO,BR



99

BBt

*Adelpha epione agilla*

EC-ND, Abr23

CO-BO,BR



100

DvG

*Adelpha epione agilla*

PE-Qtz, 1100m Nov16

CO-BO,BR



101

BB

*Adelpha erotia erotia*

CO-CRC, 350m Mar01

MX-BO,BR



102

DvG

*Adelpha erotia erotia*

PE-Qtz, 1150m

MX-BO,BR

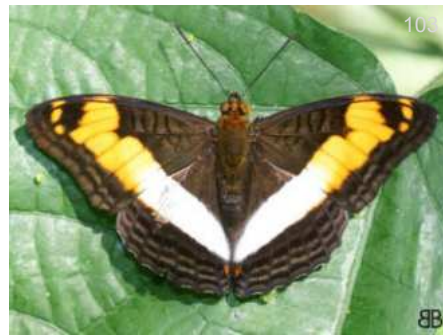

103

BB

*Adelpha erotia erotia*

CO-Mta, Dic31

MX-BO,BR





*Adelpha erotia erotia*

PE-CoR, KG  
MX-BO, BR



*Adelpha erotia erotia*

PE-Qtz, 1150m DvG  
MX-BO, BR



*Adelpha erotia erotia*

CO-CRC, 350m Mar01 BB  
MX-BO, BR

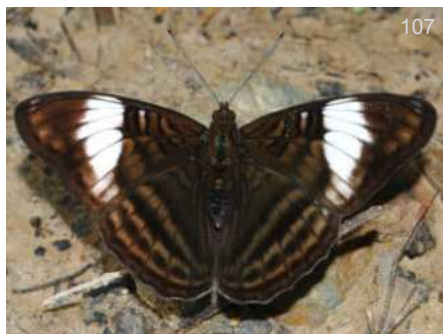

*Adelpha ethelda eponina*

CO-Mzm, 1500m JAB  
CO



*Adelpha ethelda eponina*

CO-Mzm, 1500m KG  
CO



*Adelpha ethelda ethelda*

EC-ND, 1280m Jun24 MEM  
SW CO-EC



*Adelpha ethelda ethelda*

EC-Mnd, 800m Sep14 DvG  
SW CO-EC



*Adelpha ethelda ethelda*

EC-Mnd, 1650m Nov19 DvG  
SW CO-EC



*Adelpha ethelda ethelda*

EC-Mnd, 800m Sep14 DvG  
SW CO-EC



*Adelpha ethelda ethelda*

EC-ND, 1280m Jun24 MEM  
SW CO-EC



*Adelpha ethelda zalmona*

CO-ND, Ene11 KG  
C CO-W VZ



*Adelpha ethelda zalmona*

CO-Jard, 2430m Mar17 LEM  
C CO-W VZ





116

*Adelpha ethelda zalmona*

KG

CO-ND, Ene11

C CO-W VZ

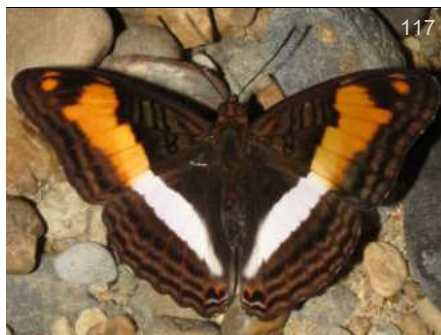

117

*Adelpha fabricia*

DvG

PE-MWC, 270m Jun23

VZ-BO, BR



118

*Adelpha fabricia*

DvG

PE-VCm, 550m Oct31

VZ-BO, BR



119

*Adelpha fabricia*

DvG

PE-MWC, 270m Jun23

VZ-BO, BR



120

*Adelpha fabricia*

DvG

PE-VCm, 550m Oct31

VZ-BO, BR

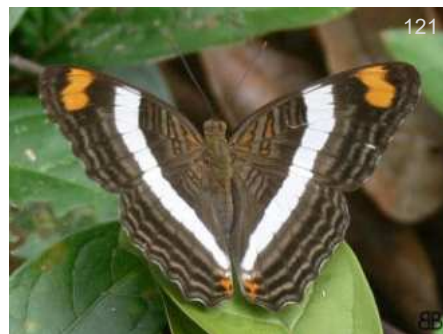

121

*Adelpha fessonia ernestoi*

BB

CO-ND, -

CO

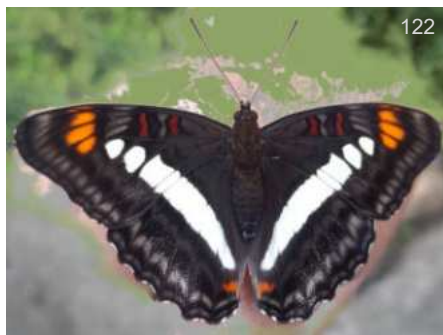

122

*Adelpha godmani*

DC

CO-ND,

MX-W EC

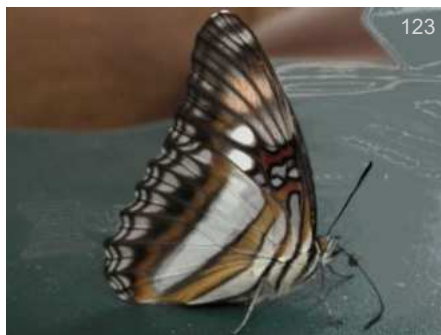

123

*Adelpha godmani*

PC

CO-ND, Jul19

MX-W EC



124

*Adelpha heraclea heraclea*

FM

CO-RP, 560m Ago01

GT-BO, BR



125

*Adelpha heraclea heraclea*

DvG

PE-VCm, 600m Sep25

GT-BO, BR



126

*Adelpha heraclea heraclea*

DvG

PE-VCm, 600m Sep17

GT-BO, BR



127

*Adelpha heraclea heraclea*

KG

PA-ND, Jul10

GT-BO, BR





128

*Adelpha iphicleola gortyna*

BBt

CO-Sin, 780m May21

PN-W EC,VZ



129

*Adelpha iphicleola gortyna*

BB

CO-VPN, 1450m Abr20

PN-W EC,VZ



130

*Adelpha iphicleola gortyna*

BBt

CO-Sin, 780m May21

PN-W EC,VZ



131

*Adelpha iphicleola thessalita*

DvG

CO-Gvr, 200m Feb01

CO-NE PE



132

*Adelpha iphicleola thessalita*

KG

EC-ND, Jun23

CO-NE PE



133

*Adelpha iphicleola thessalita*

DvG

CO-Gvr, 200m Feb01

CO-NE PE



134

*Adelpha iphicus estrecha*

KG

CO-, 560m Jul07

SW CO-W EC



135

*Adelpha iphicus iphicus*

BB

CO-ND, -

MX-BO,PY

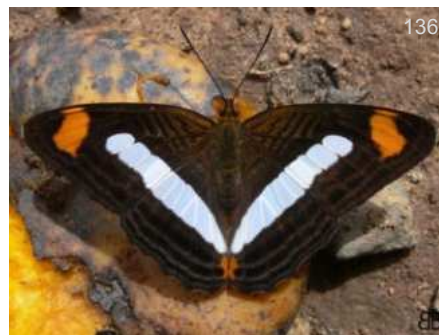

136

*Adelpha iphicus iphicus*

BB

CO-ND, -

MX-BO,PY



137

*Adelpha iphicus iphicus*

DvG

CO-Mzm, 1350m

MX-BO,PY



138

*Adelpha iphicus iphicus*

MM

CO-Gvr, Ene13

MX-BO,PY



139

*Adelpha iphicus iphicus*

BB

CO-CRC, 350m Feb04

MX-BO,PY



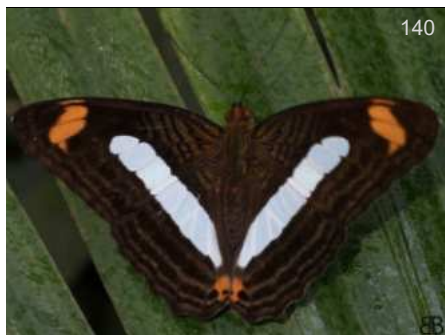

140

*Adelpha iphicles iphicles*

BB

CO-CRC, 350m Feb06

MX-BO,PY



141

*Adelpha iphicles iphicles*

BB

CO-ND, -

MX-BO,PY



142

*Adelpha irmina tumida*

DW

CO-SM,

BO East slope CoOr



143

*Adelpha irmina tumida*

DvG

PE-FA, 1800m Nov08

BO East slope CoOr



144

*Adelpha irmina tumida*

DvG

PE-Qtz, 1050m Sep28

BO East slope CoOr



145

*Adelpha irmina tumida*

KG

BO-ND, 1900m Nov13

BO East slope CoOr



146

*Adelpha irmina tumida*

KG

PE-CoR,

BO East slope CoOr



147

*Adelpha juanna*

DvG

CO-Mzm, 1400m

CO-NW EC



148

*Adelpha justina justina*

LEM

CO-Mzm, Feb21

CO-BO East slope



149

*Adelpha justina justina*

MM

CO-Mzm,

CO-BO East slope



150

*Adelpha justina justina*

SS

CO-Mzm,

CO-BO East slope



151

*Adelpha justina valentina*

BBt

EC-WS, Abr08

BO East slope CoOr





152

*Adelpha justina valentina*

DvG

PE-Qtz, 1100m

BO East slope CoOr



153

*Adelpha justina valentina*

KG

EC-WS, Oct29

BO East slope CoOr



154

*Adelpha justina valentina*

DvG

PE-Qtz, 1100m

BO East slope CoOr



155

*Adelpha justina valentina*

KG

EC-WS, Oct29

BO East slope CoOr



156

*Adelpha justina valentina*

MCC

PE-CoR, Oct25

BO East slope CoOr



157

*Adelpha lamasi*

KG

CO-Mzm,

W CO-NW EC



158

*Adelpha lamasi*

DvG

CO-RIT,

W CO-NW EC



159

*Adelpha lamasi*

KG

CO-Mzm,

W CO-NW EC



160

*Adelpha leucophthalma*

BB

CO-SJn, 800m Ago10

NI-EC



161

*Adelpha leucophthalma*

BB

CO-RIT, Ene06

NI-EC



162

*Adelpha leucophthalma*

BB

CO-PSJ, 1800m Nov24

NI-EC

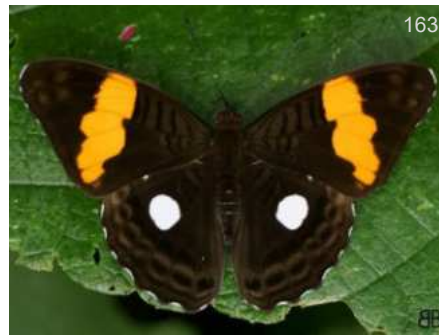

163

*Adelpha leucophthalma*

BB

CO-PSJ, 1800m Jun08

NI-EC





164

*Adelpha leucophthalma*

BB  
NI-EC

CO-ND, -



165

*Adelpha leucophthalma*

BB  
NI-EC

CO-SJn, 800m Ago10



166

*Adelpha leucophthalma*

KG  
NI-EC

CO-RBc, 2400m Jul21



167

*Adelpha levona*

DvG  
CO-EC

CO-Mzm, 1700m Oct07



168

*Adelpha levona*

SS  
CO-EC

CO-Mzm,



169

*Adelpha levona*

DvG  
CO-EC

CO-Mzm, 2150m Sep26



170

*Adelpha levona*

DvG  
CO-EC

CO-Mzm, 1700m Oct07



171

*Adelpha levona*

SS  
CO-EC

CO-Mzm,



172

*Adelpha levona*

MM  
CO-EC

CO-Mzm, Feb21



173

*Adelpha lycorias lara*

DvG  
VZ-BO,BR,AR

PE-RctI, 2100m Sep23



174

*Adelpha lycorias lara*

DW  
VZ-BO,BR,AR

CO-SLZ,



175

*Adelpha lycorias lara*

BB  
VZ-BO,BR,AR

CO-ND, -





176

*Adelpha lycorias lara*

DW

CO-ND,

VZ-BO,BR,AR

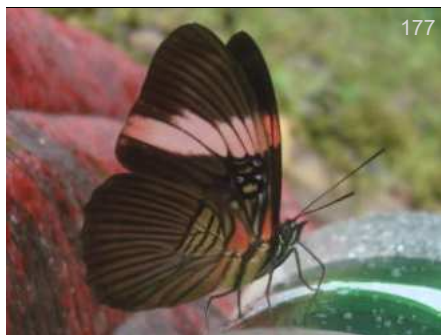

177

*Adelpha lycorias lara*

KG

CO-Afl,

VZ-BO,BR,AR



178

*Adelpha lycorias melanippe*

BB

CO-PSJ, 1800m Jun11

CO

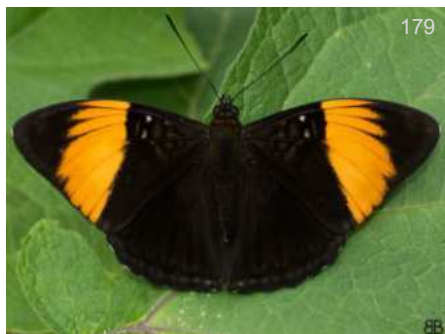

179

*Adelpha lycorias melanippe*

BB

CO-PSJ, 1800m Feb07

CO



180

*Adelpha lycorias melanippe*

BB

CO-PSJ, 1800m Jun11

CO



181

*Adelpha lycorias melanippe*

BB

CO-PSJ, 1800m Feb22

CO



182

*Adelpha lycorias wallisii*

♂

BB

CO-ND, -

CO



183

*Adelpha lycorias wallisii*

JJA

CO-Mzm, Jul19

CO



184

*Adelpha lycorias wallisii*

BB

CO-Ang, 1900m Feb05

CO



185

*Adelpha lycorias wallisii*

BB

CO-PSJ, 1800m Ago13

CO



186

*Adelpha lycorias wallisii*

JJA

CO-Mzm, Jul19

CO



187

*Adelpha lycorias wallisii*

BB

CO-PSJ, 1800m Ago13

CO





188

*Adelpha lycorias wallisii*

BB  
CO

CO-Ang, 1900m Feb05



189

*Adelpha lycorias wallisii*

BB  
CO

CO-ND, -



*Adelpha malea aethalia*

MC

CO-BBv, Ago09

SE CO-BO, BR



191

*Adelpha malea aethalia*

DvG

PE-ARCC, 230m Dec10

SE CO-BO, BR



192

*Adelpha malea aethalia*

KG

CO-BBv, Ago09

SE CO-BO, BR



193

*Adelpha malea aethalia*

DvG

PE-ARCC, 230m Dec10

SE CO-BO, BR



194

*Adelpha malea aethalia*

KG

CO-BBv, Ago09

SE CO-BO, BR

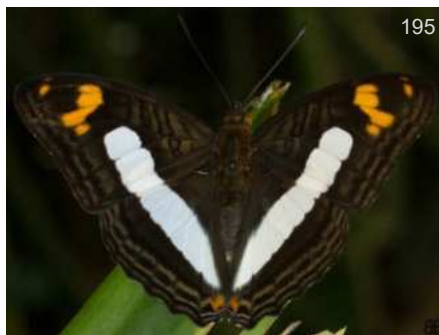

195

*Adelpha malea fundania*

BB

CO-CRC, 320m Abr05

MX-NW VZ



196

*Adelpha malea fundania*

BB

CO-CRC, 350m Feb05

MX-NW VZ



197

*Adelpha malea fundania*

BB

CO-CRC, 320m Ene26

MX-NW VZ



198

*Adelpha malea fundania*

KG

CO-CRC, 320m Jun20

MX-NW VZ



199

*Adelpha melanthe*

GB

PA-ND, Jun03

MX-CO





200

*Adelpha melanthe*

MX-ND, KG  
MX-CO



201

*Adelpha melanthe*

MX-ND, KG  
MX-CO



202

*Adelpha melona deborah*

CO-CRC, 350m Feb04 BB  
VZ-NW EC



203

*Adelpha melona deborah*

CO-CRC, 350m Feb04 BB  
VZ-NW EC



204

*Adelpha melona leucocoma*

PE-ND, Feb25 RW  
iO, BR East of Andes



205

*Adelpha melona leucocoma*

PE-VCm, 600m Sep17 DvG  
O, BR East of Andes



206

*Adelpha melona leucocoma*

PE-VCm, 600m Sep17 DvG  
O, BR East of Andes



207

*Adelpha mesentina*

PE-ND, Aug04 DvG  
VZ-BO, BR, Gy, PY



208

*Adelpha mesentina*

EC-Atrk, 550m Jul21 BB  
VZ-BO, BR, Gy, PY



209

*Adelpha mesentina*

CO-MMt, 200m SS  
VZ-BO, BR, Gy, PY



210

*Adelpha mesentina*

PE-ND, Aug04 DvG  
VZ-BO, BR, Gy, PY



211

*Adelpha messana delphicola*

PE-ARCC, 230m Sep29 DvG  
VZ-BO, BR





212

*Adelpha messana delphicola*

DvG

PE-VCm, 600m Sep17

VZ-BO,BR



213

*Adelpha messana delphicola*

DvG

PE-VCm, Oct13

VZ-BO,BR



214

*Adelpha messana delphicola*

PB

CO-SHyk,

VZ-BO,BR



215

*Adelpha messana delphicola*

DvG

PE-ARCC, 230m Sep29

VZ-BO,BR



216

*Adelpha messana delphicola*

DvG

PE-VCm, 600m Sep17

VZ-BO,BR



217

*Adelpha messana delphicola*

DvG

PE-VCm, Oct13

VZ-BO,BR



218

*Adelpha messana messana*

♂

INB

CR-ND, Dic06

GT-NW VZ,NW EC

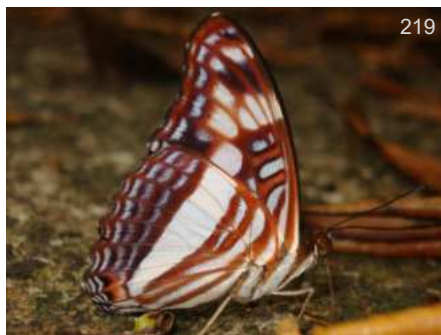

219

*Adelpha messana messana*

DW

CR-ND, May19

GT-NW VZ,NW EC



220

*Adelpha naxia naxia*

DvG

PE-ND, Nov25

MX-BO,BR



221

*Adelpha naxia naxia*

AN

PE-VCm, Oct25

MX-BO,BR



222

*Adelpha naxia naxia*

BBt

MX-Plq, Ago01

MX-BO,BR



223

*Adelpha naxia naxia*

BBt

MX-Plq, Ago01

MX-BO,BR





224

*Adelpha naxia naxia*

DvG

PE-ND, Nov25

MX-BO,BR

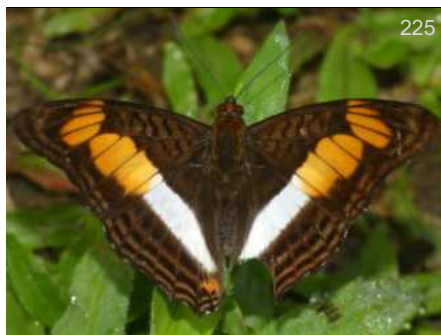

225

*Adelpha nea nea*

DvG

PE-TngM, Jul24

CR-BO,BR

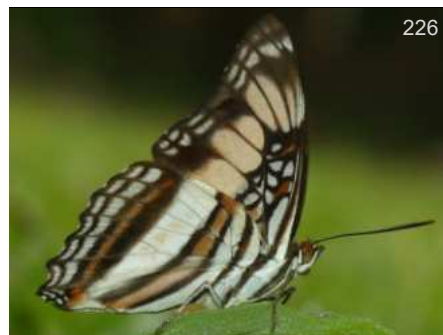

226

*Adelpha nea nea*

DvG

PE-TngM, Jul24

CR-BO,BR



227

*Adelpha olynthia*

BB

CO-Jard, 2200m Mar04

VZ-BO,BR



228

*Adelpha olynthia*

DvG

CO-Mzm, 2500m

VZ-BO,BR



229

*Adelpha olynthia*

BB

CO-Ang, 1900m

VZ-BO,BR

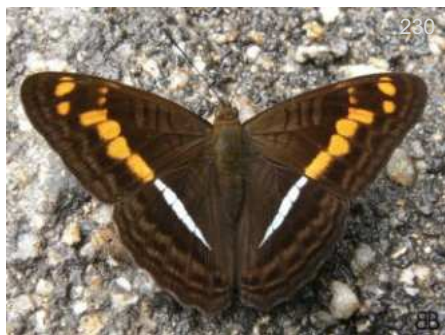

230

*Adelpha olynthia*

BB

CO-ND, -

VZ-BO,BR



231

*Adelpha olynthia*

BB

CO-Ang, 1900m

VZ-BO,BR



232

*Adelpha olynthia*

BB

CO-Ang, 1900m

VZ-BO,BR



233

*Adelpha paraena lecromi*

JMcD

PA-ND, Ago06

PN-N CO



234

*Adelpha paraena lecromi*

JMcD

PA-ND, Ago06

PN-N CO

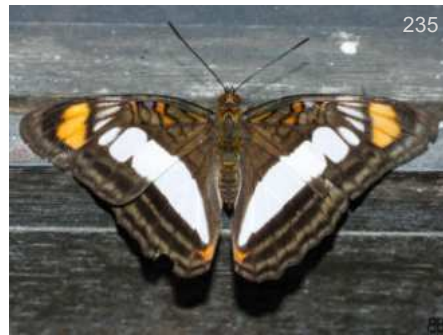

235

*Adelpha paraena paraena*

BB

CO-GMq, 5m Ene02

CO-BO,BR



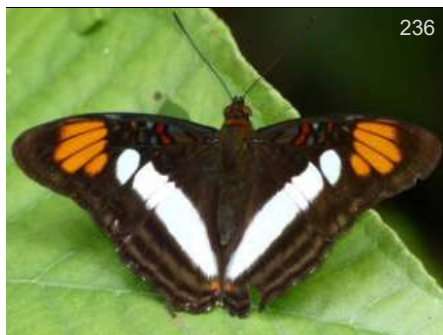

236

*Adelpha paraena paraena*

AN

PE-Chtk, Nov11

CO-BO,BR



237

*Adelpha paraena paraena*

BB

CO-GMq, 5m Ene02

CO-BO,BR



238

*Adelpha paraena paraena*

BB

CO-GMq, 5m Ene02

CO-BO,BR



239

*Adelpha phylaca joffrei*

RnM

VZ-ND,

CO-VZ



240

*Adelpha phylaca pseudoaethalia*

DvG

CO-Mzm, 1350m

MX-VZ,EC



241

*Adelpha phylaca pseudoaethalia*

DvG

CO-Mzm, 1400m

MX-VZ,EC



242

*Adelpha phylaca pseudoaethalia*

DvG

CO-Mzm, 1350m

MX-VZ,EC



243

*Adelpha phylaca pseudoaethalia*

DvG

CO-Mzm, 1400m

MX-VZ,EC

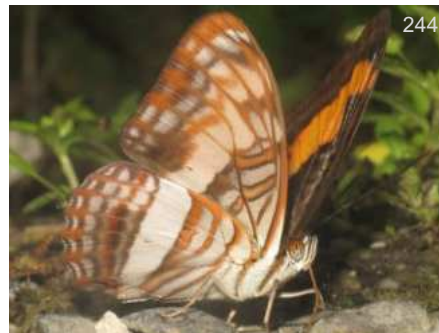

244

*Adelpha plesaure phliassa*

DvG

PE-PNYC, 1200m Nov10

VZ-BO,BR



245

*Adelpha plesaure phliassa*

AN

PE-VCm, 550m

VZ-BO,BR



246

*Adelpha plesaure phliassa*

DvG

PE-Rmpt, 1050m Dec06

VZ-BO,BR



247

*Adelpha plesaure phliassa*

DvG

PE-Rmpt, 1050m Dec06

VZ-BO,BR



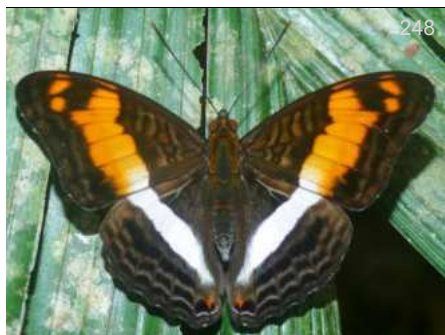

248

*Adelpha pollina*

DvG

PE-ARCC, 260m Aug27

VZ-BO,BR,GY

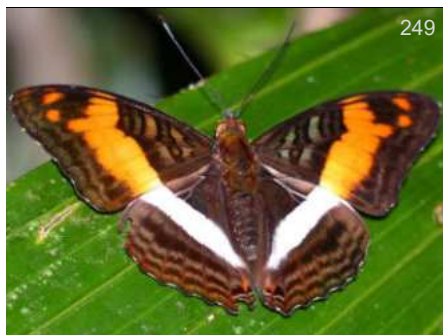

249

*Adelpha pollina*

AN

EC-Atrk, Oct22

VZ-BO,BR,GY



250

*Adelpha pollina*

DvG

PE-ARCC, 260m Aug27

VZ-BO,BR,GY

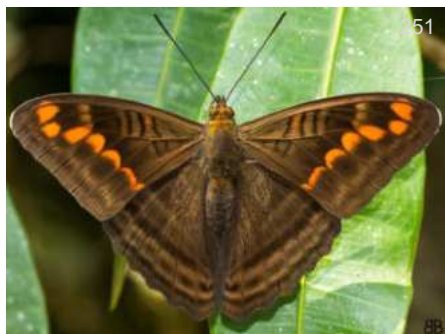

251

*Adelpha rothschildi*

BB

CO-Mzm, 1600m Ene02

CO W-NW EC

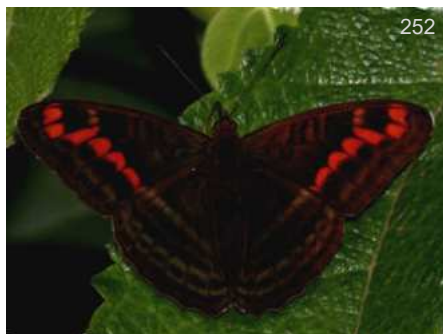

252

*Adelpha rothschildi*

JSn

CO-RIT, Sep22

CO W-NW EC

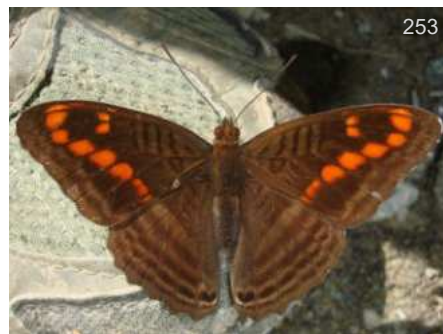

253

*Adelpha rothschildi*

KG

CO-Mzm,

CO W-NW EC



254

*Adelpha rothschildi*

DvG

CO-Mzm, 1700m Mar04

CO W-NW EC



255

*Adelpha rothschildi*

DW

CO-RIT, Sep22

CO W-NW EC



256

*Adelpha salmoneus colada*

DvG

PE-Qtz, 1050m

CO CoOr-BO



257

*Adelpha salmoneus colada*

DvG

PE-Qtz, 1050m

CO CoOr-BO



258

*Adelpha salmoneus emilia*

DvG

CO-Mzm, 1350m

CO-EC



259

*Adelpha salmoneus emilia*

BB

CO-RSm, 400m Jul19

CO-EC





260

*Adelpha salmoneus emilia*

BB

CO-CRC, 350m Feb04

CO-EC



261

*Adelpha salmoneus emilia*

DvG

CO-Mzm, 1350m

CO-EC



262

*Adelpha salmoneus emilia*

DvG

CO-Mzm, 1350m

CO-EC



263

*Adelpha salmoneus emilia*

DvG

CO-Mzm, 1350m

CO-EC



264

*Adelpha salmoneus emilia*

BB

CO-CRC, 350m Feb04

CO-EC



265

*Adelpha salus salus*

BB

CO-ND, -

CO



266

*Adelpha salus salus*

DvG

CO-Mzm, 1600m Feb14

CO



267

*Adelpha salus salus*

BB

CO-Mzm, 1600m Ene02

CO



268

*Adelpha salus salus*

BB

CO-Mzm, 1600m Ene03

CO



269

*Adelpha salus salus*

DvG

CO-Mzm, 1650m Jun28

CO



270

*Adelpha salus salus*

DvG

CO-Mzm, 1600m Feb14

CO



271

*Adelpha salus salus*

BB

CO-Mzm, 1600m Ene03

CO



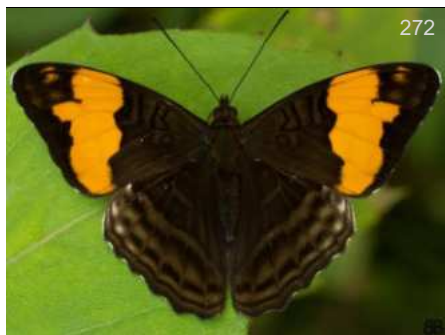

*Adelpha saundersii frontina*

BB

CO-Jard, 2200m Feb04

/ EC, Western Cord.



*Adelpha saundersii frontina*

BB

CO-Mzm, 1500m Ene03

/ EC, Western Cord.



*Adelpha saundersii frontina*

BB

CO-Jard, 2200m Feb04

/ EC, Western Cord.



*Adelpha saundersii frontina*

BB

CO-Jard,

/ EC, Western Cord.



*Adelpha saundersii saundersii*

DvG

EC-Sis, 2000m Sep30

CO-BO, E.Andes

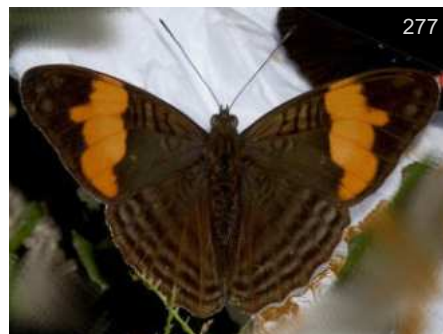

*Adelpha saundersii saundersii*

BBt

CO-Afl, Jun09

CO-BO, E.Andes



*Adelpha saundersii saundersii*

DvG

EC-Sis, 2000m Sep30

CO-BO, E.Andes

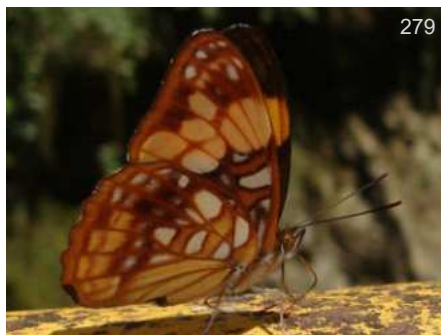

*Adelpha saundersii saundersii*

DW

PE-ND,

CO-BO, E.Andes



*Adelpha seriphia egregia*

DvG

CO-RAD, 2000m May17

CO(SNSM)



*Adelpha seriphia egregia*

RRt

CO-RAD, May17

CO(SNSM)



*Adelpha seriphia pione*

MCG

CO-ND, 2000m

VZ-CO



*Adelpha seriphia pione*

MCG

CO-ND, 2000m

VZ-CO



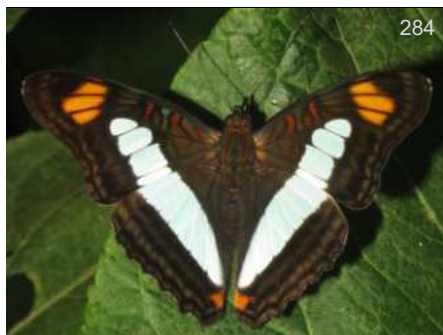

284

*Adelpha serpa celerio*

DvG

CO-Mzm, 1350m

MX-VZ

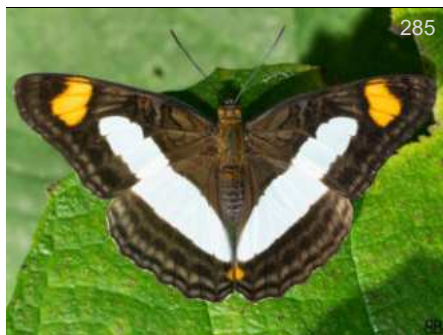

285

*Adelpha serpa celerio*

BB

CO-Sin, 700m Jul05

MX-VZ



286

*Adelpha serpa celerio*

DvG

CO-Mzm, 1350m

MX-VZ



287

*Adelpha serpa celerio*

BB

CO-Sin, 700m Jul05

MX-VZ



288

*Adelpha serpa diadochus*

BB

CO-QLH, 700m Jun06

VZ-BO,BR



289

*Adelpha serpa diadochus*

KG

PE-CoR, 1050m Nov22

VZ-BO,BR



290

*Adelpha serpa diadochus*

KG

PE-CoR, 1050m Nov22

VZ-BO,BR

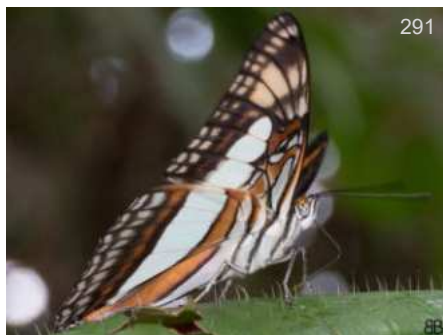

291

*Adelpha serpa diadochus*

BB

CO-QLH, 700m Jun06

VZ-BO,BR

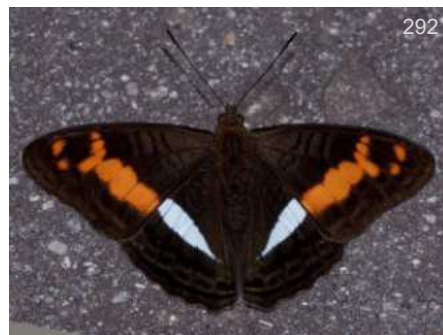

292

*Adelpha sichaeus*

BBt

CO-Afl,

VZ-BO



293

*Adelpha sichaeus*

KG

CO-Afl,

VZ-BO



294

*Adelpha sichaeus*

KG

CO-Afl,

VZ-BO



295

*Adelpha thesprotia*

DvG

PE-ARCC, 230m Aug31

VZ-AR,GF





296

*Adelpha thesprotia*

DvG

CO-Bvt, 200m

VZ-AR,GF



297

*Adelpha thesprotia*

DvG

PE-ARCC, 230m Nov01

VZ-AR,GF



298

*Adelpha thesprotia*

DvG

PE-ARCC, 230m Nov01

VZ-AR,GF



299

*Adelpha thesprotia*

DvG

PE-ARCC, 230m Aug31

VZ-AR,GF



300

*Adelpha thesprotia*

DvG

CO-Bvt, 200m

VZ-AR,GF



301

*Adelpha thessalia thessalia*

DvG

PE-Qtz, 1050m Nov11

CO-BO,BR



302

*Adelpha thessalia thessalia*

DvG

PE-Prd, 1600m Sep17

CO-BO,BR

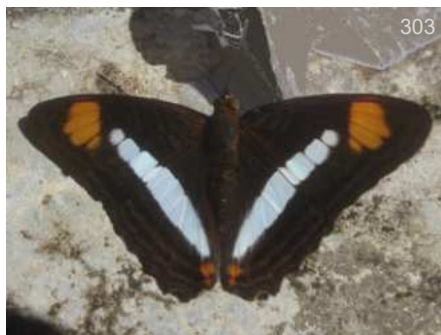

303

*Adelpha thessalia thessalia*

KG

CO-Afl,

CO-BO,BR



304

*Adelpha thessalia thessalia*

FH

CO-Afl,

CO-BO,BR



305

*Adelpha thessalia thessalia*

DvG

PE-PH, 1300m Oct18

CO-BO,BR



306

*Adelpha thessalia thessalia*

KG

PE-Prd, 1600m Sep17

CO-BO,BR



307

*Adelpha thessalia thessalia*

DvG

PE-Qtz, 1050m Nov11

CO-BO,BR





308

*Adelpha thoasa thoasa*

DvG

PE-Cby, 1500m Sep22

VZ-BO,BR



309

*Adelpha thoasa thoasa*

GC

BR-CJL, Jun09

VZ-BO,BR



310

*Adelpha viola pseudococala*

KG

EC-IK, 650m Jul23

Z-N BO,BR,Guianas



311

*Adelpha viola pseudococala*

KG

EC-IK, 650m Jul23

Z-N BO,BR,Guianas



312

*Adelpha ximena ximena*

BB

CO-PSJ, 1800m Feb25

VZ-BO,BR



313

*Adelpha ximena ximena*

DvG

PE-Qtz, 1100m

VZ-BO,BR

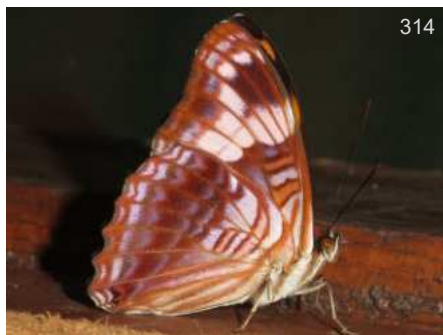

314

*Adelpha ximena ximena*

DvG

PE-Mrd, 1350m Nov27

VZ-BO,BR



315

*Adelpha zina inachia*

KG

CO-RAD, Sep19

CO(SNSM)



316

*Adelpha zina inachia*

KG

CO-RAD, Sep19

CO(SNSM)



317

*Adelpha zina inachia*

KG

CO-RAD, Sep19

CO(SNSM)



318

*Adelpha zina irma*

DvG

PE-FA, 1350m Nov09

SE CO-BO,BR



319

*Adelpha zina irma*

DvG

PE-MLg, 700m Jul31

SE CO-BO,BR





320

*Adelpha zina zina*

DvG

CO-Mzm, 1350m

PN-EC,VZ



321

*Adelpha zina zina*

DvG

CO-Mzm, 1350m

PN-EC,VZ



322

*Adelpha zina zina*

KG

CR-ND,

PN-EC,VZ



323

*Adelpha zina zina*

DvG

CO-Mzm, 1350m

PN-EC,VZ

infGUIDE País SUBFAMILIA Photo Guide

Esta versión del catálogo se generó el [Date of report](#) jueves, 19 de septiembre de 2024

Busque versión nueva de esta guía gratis en:

<https://www.butterflycatalogs.com/>

Look for a newer version of this free guide in:





Subfamilia - Subfamily

# Apaturinae



*Doxocopa pavon*

Foto: Juan Guillermo Jaramillo



Familia - Family

# Nymphalidae

Subfamilia - Subfamily

# Apaturinae

Nymphalidae de Colombia

Apaturinae

Sin Tribu

Tribu - Tribe

Sin Tribu

Subtribu - Subtribe

Sin Subtribu



*Doxocopa agathina agathina*

♂

MM

CO-Gvr, Ene13

SoAm E of Andes



*Doxocopa agathina agathina*

♂

DvG

PE-ARCC, 230m Nov11

SoAm E of Andes



*Doxocopa agathina agathina*

♂

DvG

PE-ARCC, 230m Nov11

SoAm E of Andes



*Doxocopa agathina agathina*

♂

DvG

PE-ARCC, 230m Nov11

SoAm E of Andes



*Doxocopa agathina agathina*

FM

CO-RP, 560m Ene31

SoAm E of Andes



*Doxocopa cherubina*

BB

CO-PSJ, 1800m

MX-BO



*Doxocopa cherubina*

BB

CO-ND, -

MX-BO





*Doxocopa cherubina*

CO-RP, 560m Ago01  
 FM  
 MX-BO



*Doxocopa cherubina*

CO-ND, Abr30  
 BB  
 MX-BO

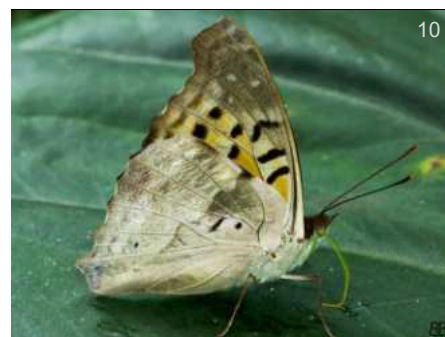

*Doxocopa cherubina*

CO-PSJ, 1800m  
 BB  
 MX-BO



*Doxocopa cherubina*

CO-RP, 560m Ago01  
 FM  
 MX-BO



*Doxocopa cherubina*

PE-CoR, Sep18  
 TH  
 MX-BO



*Doxocopa clothilda*

CO-CdC, 300m Feb16  
 BB  
 CR-VZ,EC



*Doxocopa clothilda*

CO-HNp, 200m  
 BB  
 CR-VZ,EC



*Doxocopa clothilda*

CO-CRC, 320m Abr05  
 BB  
 CR-VZ,EC



*Doxocopa clothilda*

CO-CRC, 320m Abr05  
 BB  
 CR-VZ,EC



*Doxocopa clothilda*

CO-CRC, 320m Abr05  
 BB  
 CR-VZ,EC



*Doxocopa clothilda*

CO-CdC, 300m Feb16  
 BB  
 CR-VZ,EC



*Doxocopa clothilda*

CO-HNp, 200m  
 BB  
 CR-VZ,EC





20

*Doxocopa cyane cyane*

♂

DvG

PE-PH, 1250m Oct22

VZ-AR



21

*Doxocopa cyane cyane*

♂

DvG

EC-WS, 1350m Dec03

VZ-AR



22

*Doxocopa cyane cyane*

♂

DvG

PE-CoR, 1350m Oct05

VZ-AR



23

*Doxocopa cyane cyane*

♀

DvG

PE-PH, 1250m Oct22

VZ-AR



24

*Doxocopa cyane cyane*

♀

DvG

PE-PH, Oct20

VZ-AR



25

*Doxocopa cyane mexicana*

♂

BB

CO-PSJ, 1800m

MX-CO

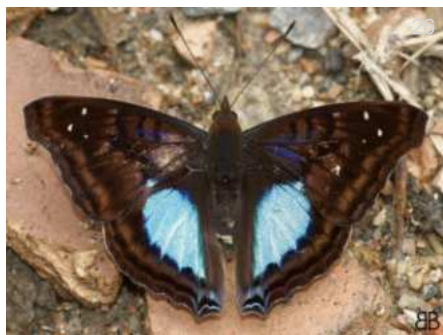

26

*Doxocopa cyane mexicana*

♂

BB

CO-ND, -

MX-CO



27

*Doxocopa cyane mexicana*

♂

BB

CO-PSJ, 1800m May28

MX-CO



28

*Doxocopa cyane mexicana*

♂

BB

CO-ND, -

MX-CO



29

*Doxocopa cyane mexicana*

♀

BY

MX-ND, Jan30

MX-CO



30

*Doxocopa elis*

KG

EC-Cpl,

VZ-BO



31

*Doxocopa elis*

KK

EC-ND,

VZ-BO



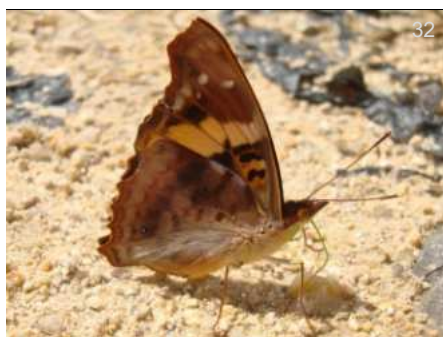

32

*Doxocopa elis*

KG

EC-Cpl,

VZ-BO



33

*Doxocopa elis*

DvG

PE-Qtz, 1050m Nov22

VZ-BO



34

*Doxocopa felderi*

♂

BB

CO-Pdr, 1100m May19

CR-CO,VZ



35

*Doxocopa felderi*

♂

FM

CO-RP, 560m

CR-CO,VZ



36

*Doxocopa felderi*

♂

FM

CO-RP, 560m

CR-CO,VZ



37

*Doxocopa felderi*

♂

BB

EC-ND, Sep06

CR-CO,VZ



38

*Doxocopa felderi*

♂

FM

CO-RP, 560m

CR-CO,VZ



39

*Doxocopa felderi*

♀

KG

CO-ND, Ago26

CR-CO,VZ

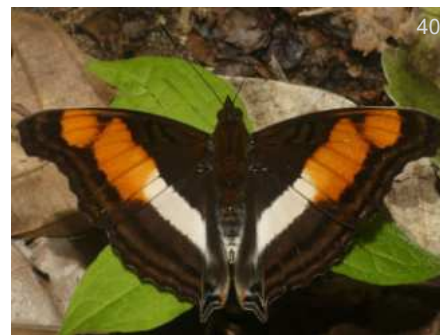

40

*Doxocopa laure*

DvG

PE-ARCC, 230m Dec01

US(Tx)-BR



41

*Doxocopa laure*

DvG

PE-ARCC, 230m Dec01

US(Tx)-BR



42

*Doxocopa laure*

DvG

EC-Atrk, 600m Sep25

US(Tx)-BR



43

*Doxocopa laure laure*

♂

KG

MX-CNv, Nov18

US(Tx)-VZ,BR



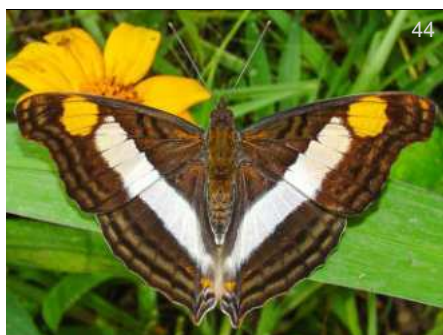

44

*Doxocopa laure laure*

♀

RL

NI-ND, Nov29

US(Tx)-VZ,BR

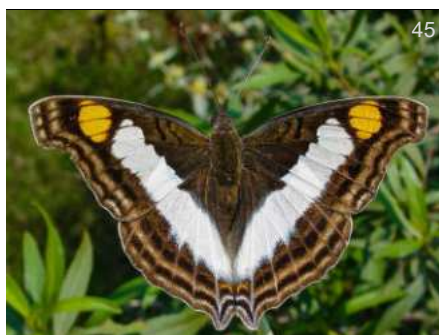

45

*Doxocopa laure laure*

♀

GC

MX-CNv, Feb14

US(Tx)-VZ,BR



46

*Doxocopa laure laure*

♀

RL

NI-ND, Nov29

US(Tx)-VZ,BR



47

*Doxocopa lavinia*

♂

DvG

PE-Qtz, 1050m Oct18

VZ-BO,BR



48

*Doxocopa lavinia*

♂

DvG

PE-Qtz, 1050m Nov15

VZ-BO,BR

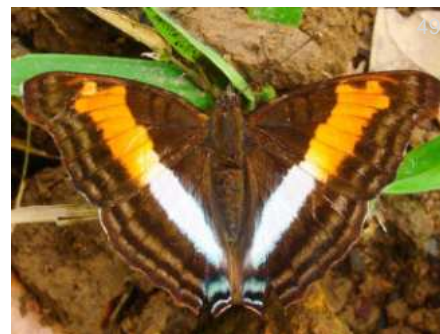

49

*Doxocopa lavinia*

♀

KG

EC-BBR,

VZ-BO,BR



50

*Doxocopa linda linda*

♂

FM

CO-RP, 560m Ago01

VZ-PE,BR(Am)



51

*Doxocopa linda linda*

♂

FM

CO-RP, 560m Ago01

VZ-PE,BR(Am)



52

*Doxocopa linda linda*

♀

DvG

EC-Atrk, 600m Sep08

VZ-PE,BR(Am)



53

*Doxocopa pavon theodora*

♂

BB

CO-ND, -

US(Tx)-CO



54

*Doxocopa pavon theodora*

♂

BB

CO-Mta, 600m Dic31

US(Tx)-CO



55

*Doxocopa pavon theodora*

♂

BB

CO-RRm, 320m Ene03

US(Tx)-CO





56

♂

*Doxocopa pavon theodora*

BB

CO-Sin, 780m Nov01

US(Tx)-CO



57

♂

*Doxocopa pavon theodora*

BB

CO-PSJ, 1800m Feb07

US(Tx)-CO



58

♂

*Doxocopa pavon theodora*

BB

CO-ND, -

US(Tx)-CO



59

♂

*Doxocopa pavon theodora*

BB

CO-RRm, 320m Ene03

US(Tx)-CO



60

♂

*Doxocopa pavon theodora*

BB

CO-Sin, 780m Nov01

US(Tx)-CO



61

♀

*Doxocopa pavon theodora*

GC

MX-ND,

US(Tx)-CO



62

♀

*Doxocopa pavon theodora*

KG

MX-CNv, Nov18

US(Tx)-CO



infGUIDE Pais SUBFAMILIA Photo Guide

Esta versión del catálogo se generó el **Date of report** jueves, 26 de septiembre de 2024

Busque versión nueva de esta guía gratis en:

<https://www.butterflycatalogs.com/>

Look for a newer version of this free guide in:

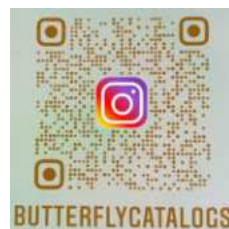



Subfamilia - Subfamily

# Biblidinae



*Diaethria marchalii*

Foto: Juan Guillermo Jaramillo V.



Familia - Family

# Nymphalidae

Subfamilia - Subfamily

# Biblidinae

Nymphalidae de Colombia

Biblidinae

Biblidini

Tribu - Tribe

Biblidini

Subtribu - Subtribe

Sin Subtribu



*Biblis hyperia*

CO-SNc, 474m Dic07

BB  
MX-AR



*Biblis hyperia*

CO-Sin, 750m Jun06

BB  
MX-AR



*Biblis hyperia*

CO-ND,

BB  
MX-AR



*Biblis hyperia*

CO-ND, -

BB  
MX-AR



*Biblis hyperia laticlavia*

PE-VCm, Oct10

JT  
VZ-BO, BR



*Mestra hersilia*

CO-ND,

BB  
CO-BO, BR, GF, AR



*Mestra hersilia*

CO-HLB, 524m -

BB  
CO-BO, BR, GF, AR





8

*Mestra hersilia*

BB

CO-HLB, 524m -

CO-BO,BR,GF,AR



9

*Mestra hersilia hersilia*

BB

CO-HLB, 524m -

CO-VZ,Caribbean



10

*Mestra hersilia hersilia*

BB

CO-HLB, 524m -

CO-VZ,Caribbean



11

*Mestra hersilia hersilia*

BB

CO-HLB, 524m -

CO-VZ,Caribbean



12

*Mestra hersilia semifulva*

BB

CO-HLB, 524m Oct24

CO



13

*Vila azeca*

KG

EC-Atrk, Nov22

CO-BO,BR

Tribu - Tribe  
**Catonephelini**

Subtribu - Subtribe  
Sin Subtribu

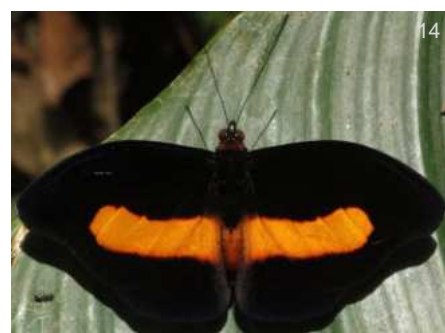

14

*Catonephele acontius acontius*

♂

DvG

CO-ND, 200m Ene31

VZ-BO,BR,GY



15

*Catonephele acontius acontius*

♂

DvG

PE-VCm, 550m Oct29

VZ-BO,BR,GY



16

*Catonephele acontius acontius*

♂

DvG

CO-ND, 200m Ene31

VZ-BO,BR,GY



17

*Catonephele acontius acontius*

♀

FM

CO-RP, 560m Feb09

VZ-BO,BR,GY





18

SS

*Catonephele acontius acontius* ♀

SS

CO-MMt, 200m Nov22

VZ-BO,BR,GY



19

BB

*Catonephele acontius acontius* ♀

BB

CO-CCri, 300m Ago06

VZ-BO,BR,GY



20

DvG

*Catonephele acontius acontius* ♀

DvG

PE-Vcm, 550m Oct29

VZ-BO,BR,GY



21

FM

*Catonephele acontius acontius* ♀

FM

CO-RP, 560m Feb09

VZ-BO,BR,GY



22

DvG

*Catonephele antinoe* ♂

DvG

PE-ARCC, Oct06

VZ-BO,BR



23

DvG

*Catonephele antinoe* ♂

DvG

PE-ARCC, Oct06

VZ-BO,BR



24

FM

*Catonephele antinoe* ♂

FM

CO-RNM, 150m Jun21

VZ-BO,BR



25

FM

*Catonephele antinoe* ♂

FM

CO-RNM, 150m Jun21

VZ-BO,BR



26

DMz

*Catonephele chromis* ♀

DMz

CO-ND, Mar23

CR-BO,BR



28

BB

*Catonephele chromis chromis* ♂

BB

CO-ND, -

VZ-BO,BR



28

BB

*Catonephele chromis chromis* ♂

BB

CO-ND, -

VZ-BO,BR



29

BB

*Catonephele chromis chromis* ♂

BB

CO-ND, -

VZ-BO,BR





30  
*Catonephele chromis chromis* ♂  
BB  
CO-ND, VZ-BO, BR



31  
*Catonephele chromis chromis* ♂  
BB  
CO-ND, VZ-BO, BR



32  
*Catonephele chromis chromis* ♀  
Aby  
CO-ND, 1850m Jul22 VZ-BO, BR



33  
*Catonephele chromis chromis* ♀  
BB  
CO-ND, VZ-BO, BR



34  
*Catonephele numilia esite* ♂  
BB  
CO-ND, - MX-W EC



35  
*Catonephele numilia esite* ♂  
DvG  
CO-Mzm, 1350m Feb19 MX-W EC



36  
*Catonephele numilia esite* ♂  
BB  
CO-VPN, 1450m MX-W EC



37  
*Catonephele numilia esite* ♀  
BB  
CO-VPN, 1450m Feb26 MX-W EC



38  
*Catonephele numilia esite*  
BB  
CO-VPN, 1450m MX-W EC



39  
*Catonephele numilia numilia* ♀  
FM  
CO-RP, 560m Nov07 CO-BO, BR, SU



40  
*Catonephele numilia numilia* ♀  
GN  
CO-Vill, Oct27 CO-BO, BR, SU



41  
*Catonephele numilia numilia* ♀  
GN  
CO-Vill, Oct27 CO-BO, BR, SU





42

FM

*Catonephele numilia numilia*

♀

FM

CO-RP, 560m Nov07

CO-BO,BR,SU



43

BB

*Catonephele nyctimus*

♂

BB

CO-ND, -

VZ-EC



44

BB

*Catonephele nyctimus*

♂

BB

CO-VPN, 1450m

VZ-EC



45

BB

*Catonephele nyctimus*

♂

BB

CO-VPN, 1450m

VZ-EC



46

BB

*Catonephele nyctimus*

♀

BB

CO-ND,

VZ-EC



47

BB

*Catonephele nyctimus*

♀

BB

CO-ND,

VZ-EC



48

BB

*Catonephele orites*

BB

CO-CRC, 320m

CR-W EC



49

BB

*Catonephele orites*

BB

CO-CRC, 320m

CR-W EC



50

DvG

*Catonephele salacia*

CO-BO,BR

PE-Jgu, Jun19



51

DvG

*Catonephele salacia*

CO-BO,BR

PE-Jgu, Jun19



52

♂

*Catonephele salambria*

DvG

CO-SHyk,

VZ-BO



53

♂

*Catonephele salambria*

DvG

PE-FA, 1600m Nov10

VZ-BO





54

*Catonephele salambria*

♂

DvG

EC-Rho, 1050m Sep09

VZ-BO



55

*Catonephele salambria*

♂

DvG

CO-SHyk,

VZ-BO



56

*Catonephele salambria*

♂

DvG

PE-FA, 1600m Nov10

VZ-BO



57

*Catonephele salambria*

♀

DvG

PE-ND, 1100m Sep18

VZ-BO

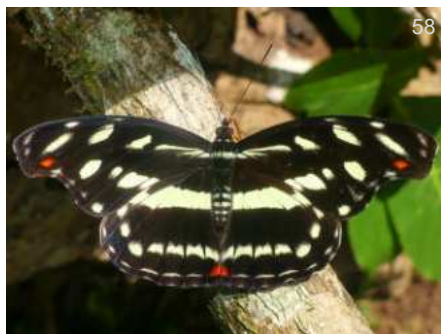

58

*Catonephele salambria*

♀

DvG

PE-ND, 1350m Aug19

VZ-BO



59

*Catonephele salambria*

♀

DvG

PE-ND, 1350m Aug19

VZ-BO



60

*Cybdelis mnasyllus mnasyllus*

MG

CO-ND,

VZ-EC



61

*Cybdelis mnasyllus mnasyllus*

CRM

CO-ND,

VZ-EC



62

*Eunica alcmena flora*

DvG

PE-Qtz, 1050m Nov21

CO-BO,BR



63

*Eunica alcmena flora*

DvG

PE-Qtz, 1050m Nov21

CO-BO,BR



64

*Eunica alpais alpais*

♂

MM

CO-ND, Ene20

E CO-BO,BR(AM)



65

*Eunica alpais alpais*

♂

MM

CO-ND, Ene20

E CO-BO,BR(AM)





*Eunica alpais alpais* ♂  
GC  
BR-CJL, Sep14 E CO-BO, BR(Am)



*Eunica alpais alpais* FM  
CO-RNM, 150m Jun21 E CO-BO, BR(Am)



*Eunica amelia erroneata* AN  
EC-Atrk, Oct24 CO-PE, BR



*Eunica anna* KNc  
PE-ARCC, Oct10 VZ-PE, BR, SU



*Eunica anna* DvG  
PE-ARCC, 230m Oct02 VZ-PE, BR, SU



*Eunica anna* FM  
CO-RNM, 150m Jun21 VZ-PE, BR, SU



*Eunica bechina* ♀  
FM  
CO-RP, 560m Nov07 VZ-BO, BR



*Eunica bechina bechina* DvG  
PE-ARCC, Oct06 VZ-BO, BR



*Eunica bechina bechina* DvG  
PE-ARCC, Oct06 VZ-BO, BR



*Eunica caelina* ♂  
KG  
CO-TRC, 240m MX-BO, BR, AR



*Eunica caelina* ♂  
KG  
CO-ND, MX-BO, BR, AR



*Eunica caelina* ♂  
KG  
CO-TRC, 240m MX-BO, BR, AR





*Eunica caelina*

♀

KG

CO-ND,

MX-BO, BR, AR



*Eunica caralis*

79

Alo

CO-ND, 2000m Aug21

HN-BO, BR



*Eunica caralis*

80

Alo

CO-ND, 2000m Aug21

HN-BO, BR



*Eunica caralis ariba*

♂

UFPR

BO-ND,

CO-BO, BR



*Eunica caralis ariba*

82

KG

EC-Cpl, Dec14

CO-BO, BR



*Eunica caralis caralis*

83

♀

BB

CO-ND,

HN-VZ



*Eunica carias*

84

Alo

CO-ND, 2000m Aug23

HN-BO



*Eunica carias*

85

Alo

CO-ND, 2000m Aug23

HN-BO



*Eunica carias carias*

86

♂

BB

CO-ND, -

CR-CO



*Eunica carias carias*

♂

BB

CO-RIR, 1850m -

CR-CO



*Eunica carias carias*

88

♂

BB

CO-ND, -

CR-CO



*Eunica carias carias*

89

♂

BB

CO-ND, -

CR-CO





90

BB

*Eunica carias carias*

♂

BB

CO-RIR, 1850m -

CR-CO



91

FM

*Eunica chlororhoa mira*

FM

CO-RP, 560m Ago23

HN-CO



92

FM

*Eunica clytia*

FM

CO-RP, 560m Nov07

PN-PE,VZ,BR



93

KK

*Eunica clytia*

KK

CO-MMt, 200m Oct20

PN-PE,VZ,BR



94

FM

*Eunica clytia*

FM

CO-RP, 560m

PN-PE,VZ,BR



95

KG

*Eunica concordia*

KG

E-Yach, Apr06

VZ-PE,BR



96

DvG

*Eunica concordia*

DvG

PE-ARCC, Oct06

VZ-PE,BR



97

FM

*Eunica concordia*

FM

CO-BBv, Abr28

VZ-PE,BR



98

KG

*Eunica eurota eurota*

KG

BR-ND, May28

VZ-PE,BR



99

KK

*Eunica eurota eurota*

KK

PE-ND, Oct15

VZ-PE,BR



100

UFPR

*Eunica macris*

UFPR

BR-ND, Oct15

CO-BO,BR,AR



101

♂

*Eunica maja*

UFPR

PE-ND, Oct26

VZ-PE,BR,AR





102

*Eunica maja*

DvG

PE-ARCC, Oct02

VZ-PE,BR,AR



103

*Eunica malvina malvina*

♂

DvG

PE-ARCC, 230m Oct07

CO-BO,BR



104

*Eunica malvina malvina*

BB

CO-Tft, 574m

CO-BO,BR



105

*Eunica malvina malvina*

BB

CO-ND,

CO-BO,BR



106

*Eunica malvina malvina*

BB

CO-HLB, 524m -

CO-BO,BR



107

*Eunica marsolia*

KK

EC-Atrk, Oct30

VZ-PE,BR



108

*Eunica marsolia fasula*

DvG

PE-VCm, 550m Oct31

VZ-PE,BR



109

*Eunica marsolia fasula*

AN

EC-Atrk, Oct24

VZ-PE,BR



110

*Eunica marsolia fasula*

DvG

PE-VCm, 550m Oct31

VZ-PE,BR



111

*Eunica monima*

♂

BB

CO-Sin, 780m Jun07

US(Tx,FI)-VZ



112

*Eunica monima*

♂

BB

CO-Sin, 780m Jun07

US(Tx,FI)-VZ



113

*Eunica monima*

♂

BB

CO-Sin, 780m Jun07

US(Tx,FI)-VZ





114

*Eunica monima*

♀

DvG

CO-Sin, 700m May21

US(Tx,FI)-VZ



115

*Eunica monima*

BB

CO-VPN, 1450m Sep21

US(Tx,FI)-VZ



116

*Eunica monima*

BB

CO-HLB, 524m -

US(Tx,FI)-VZ



117

*Eunica monima*

BB

CO-Sin, 700m May24

US(Tx,FI)-VZ



118

*Eunica mygdonia mygdonia*

♂

DvG

EC-Podc, Nov18

VZ-BO,BR



BB

*Eunica mygdonia mygdonia*

♂

BB

CO-Tft, 574m

VZ-BO,BR



120

*Eunica mygdonia mygdonia*

♀

DR

EC-Yach, Oct01

VZ-BO,BR



121

*Eunica norica norica*

JAB

CO-Mzm, 1500m

CR-W EC,VZ



122

*Eunica norica norica*

DvG

CO-Mzm, 1400m

CR-W EC,VZ



123

*Eunica norica norica*

Leo

CO-Mzm, 1500m

CR-W EC,VZ



124

*Eunica norica norica*

BB

CO-RSm, 400m Mar05

CR-W EC,VZ



125

*Eunica norica norica*

MM

CO-Mzm,

CR-W EC,VZ



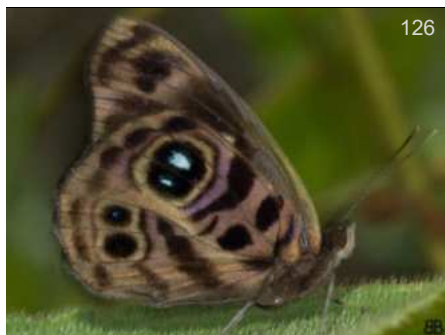

126

*Eunica norica norica*

BB

CO-RSm, 400m Mar05

CR-W EC,VZ



127

*Eunica norica occia*

DvG

PE-Qtz, Nov11

CO-BO



128

*Eunica norica occia*

DvG

PE-Qtz, Nov11

CO-BO



129

*Eunica orphise*

FM

CO-RP, 560m Nov07

VZ-BO,BR,GF



130

*Eunica orphise*

FM

CO-RP, 560m

VZ-BO,BR,GF

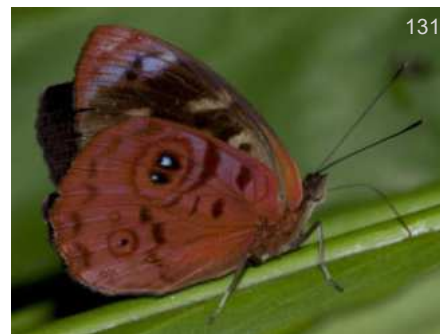

131

*Eunica orphise*

BBt

CO-CRC, 320m Jun19

VZ-BO,BR,GF



132

*Eunica orphise*

DvG

PE-Qtz, 1050m Nov19

VZ-BO,BR,GF



133

*Eunica phasis*

DvG

PE-Rmpt, Sep21

VZ-PE,BR



134

*Eunica phasis*

DvG

PE-Rmpt, Sep21

VZ-PE,BR



135

*Eunica pomona*

BB

CO-ND, -

MX-VZ,BR



136

*Eunica pomona*

BB

CO-ND, -

MX-VZ,BR



137

*Eunica pusilla*

♂

GC

BR-CJL, Jun21

CR-BO,BR





138

*Eunica pusilla*

♂

DvG

CO-Pcp, 200m Feb02

CR-BO,BR



139

*Eunica pusilla*

♀

JMD

PN-ND, Feb13

CR-BO,BR



140

*Eunica sophonisba agele*

♂

KK

EC-Ten, Oct24

CO-BO,BR



141

*Eunica sophonisba agele*

♂

DvG

EC-Atrk, 600m Sep29

CO-BO,BR



142

*Eunica sophonisba agele*

♂

DvG

EC-Atrk, 600m Sep29

CO-BO,BR



143

*Eunica sophonisba agele*

♂

KK

EC-Ten, Oct24

CO-BO,BR



144

*Eunica sophonisba agele*

♀

AN

EC-Atrk, Oct31

CO-BO,BR



145

*Eunica sydonia caresa*

♂

KG

GT-ND, Jun03

MX-VZ



146

*Eunica sydonia sydonia*

♂

KK

PE-ARCC, Sep21

VZ-PE,BR,SU



147

*Eunica sydonia sydonia*

♂

KK

EC-Atrk, Oct30

VZ-PE,BR,SU



148

*Eunica tatila bellaria*

DvG

PE-ARCC, Sep27

PN-AR,PY



149

*Eunica tatila bellaria*

DvG

AR-YBR, 200m Jan29

PN-AR,PY





150

*Eunica veronica*

BR-Plm, Aug15  
KNC  
CO-BR



151

*Eunica veronica*

PE-ND, Feb15  
BH  
CO-BR



152

*Eunica viola*

CO-Pini, 80m May01  
BB  
VZ-PE, BR



153

*Eunica viola*

BR-Plm, 80m Aug17  
DvG  
VZ-PE, BR



154

*Eunica volumna celma*

BR-CJL, Jun23  
LCa  
VZ-BO, BR

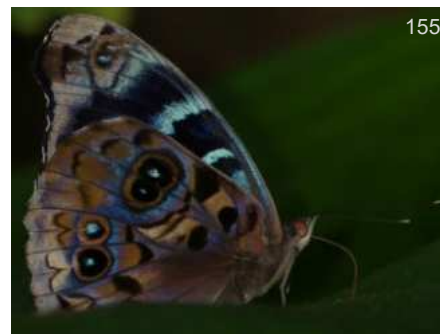

155

*Eunica volumna celma*

EC-PmpL, Sep06  
DvG  
VZ-BO, BR



156

*Eunica volumna venusia*

CO-ND, -  
BB  
MX-VZ, EC



157

*Eunica volumna venusia*

CO-CRC, 320m Feb21  
DvG  
MX-VZ, EC



158

*Myscelia capenas capenas* ♂

PE-ARCC, 230m Aug31  
DvG  
VZ-PE, BR(Am)



159

*Myscelia capenas capenas* ♂

PE-ARCC, 230m Aug31  
DvG  
VZ-PE, BR(Am)



160

*Myscelia capenas octomaculata* ♂

CO-RP, 560m Feb09  
FM  
CO-BO, BR



161

*Myscelia capenas octomaculata* ♂

CO-RP, 560m Nov07  
FM  
CO-BO, BR



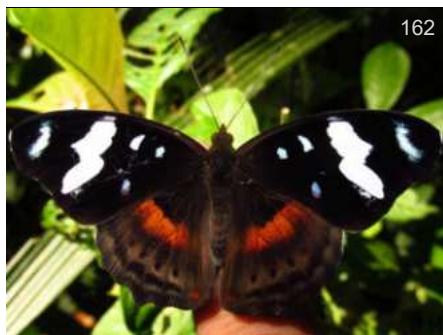

162

*Myscelia capenas octomaculata* ♂

FM

CO-RP, 560m Nov07

CO-BO, BR



163

*Myscelia capenas octomaculata* ♂

FM

CO-RP, 560m Feb09

CO-BO, BR



164

*Myscelia capenas octomaculata* ♂

FM

CO-RP, 560m Nov07

CO-BO, BR



165

*Myscelia capenas octomaculata*

DvG

PE-ND, 500m JUN17

CO-BO, BR



166

*Myscelia cyaniris albescens*

FM

CO-ND, 80m May31

CO-VZ



167

*Myscelia cyaniris albescens*

FM

CO-ND, 80m May31

CO-VZ



168

*Myscelia leucocyana* ♂

GC

PN-PplRd, Jan12

NI-VZ



169

*Myscelia leucocyana leucocyana*

FM

CO-ND, 80m May31

PN-VZ



170

*Myscelia leucocyana leucocyana*

FM

CO-ND, 80m May31

PN-VZ



171

*Nessaea aglaura* ♂

KG

CO-CRC, 320m

MX-VZ, EC

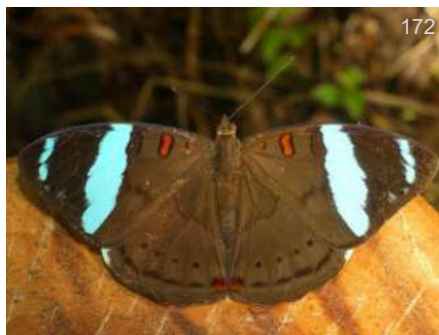

172

*Nessaea aglaura* ♀

DvG

HN-ND, Jan08

MX-VZ, EC



173

*Nessaea aglaura* ♀

DvG

HN-ND, Jan08

MX-VZ, EC





174

*Nessaea hewitsonii*

♂

DvG

EC-FHT, 900m Sep05

CO-BO,BR



175

*Nessaea hewitsonii*

♂

BB

EC-PmpL, 540m Jul22

CO-BO,BR



176

*Nessaea hewitsonii*

♀

BB

EC-PmpL, 540m Jul22

CO-BO,BR



177

*Nessaea hewitsonii hewitsonii*

♂

DvG

CO-Etrn, 200m Feb03

CO-PE,BR



178

*Nessaea hewitsonii hewitsonii*

♂

DvG

CO-Etrn, 200m Feb03

CO-PE,BR



179

*Nessaea hewitsonii hewitsonii*

♀

DvG

GY-ND, Feb08

CO-PE,BR



180

*Nessaea hewitsonii hewitsonii*

♀

DvG

GY-ND, Feb08

CO-PE,BR



181

*Nessaea hewitsonii hewitsonii*

FM

CO-PE,BR

CO-RP, 560m



182

*Nessaea obrinus obrinus*

KK

VZ-PE,BR

CO-MMt, 200m Oct16



183

*Nessaea obrinus obrinus*

KK

CO-MMt, 200m Oct16

VZ-PE,BR



Tribu - Tribe

Ageroniini

Subtribu - Subtribe

Sin Subtribu



*Batesia hypochlora hypoxantha*

184

DvG  
EC-ND, CO-PE



*Batesia hypochlora hypoxantha*

185

DvG  
PE-ND, CO-PE



*Batesia hypochlora hypoxantha*

186

KK  
EC-ND, CO-PE



*Batesia hypochlora hypoxantha*

187

KK  
EC-ND, CO-PE



*Batesia hypochlora hypoxantha*

188

DvG  
PE-ND, CO-PE



*Batesia hypochlora hypoxantha*

189

DvG  
EC-ND, CO-PE



*Ectima erycinoides*

190

THn  
CO-CRC, 320m MX-EC, VZ



*Ectima iona*

191

DvG  
BR-ND, VZ-BO, BR(Am)



*Ectima iona*

192

GC  
BR-ND, VZ-BO, BR(Am)



*Ectima iona*

193

GC  
BR-ND, VZ-BO, BR(Am)





194

*Ectima iona*

DvG

BR-ND,

VZ-BO, BR(Am)



195

*Ectima lirides*

DvG

CO-Mnc, 650m

CO-PE, BR



196

*Ectima lirides*

KG

CO-ND,

CO-PE, BR



197

*Ectima thecla*

DvG

AR-ND,

PN-BO, BR, AR



198

*Ectima thecla*

DvG

BR-ND,

PN-BO, BR, AR



199

*Ectima thecla*

DvG

AR-ND,

PN-BO, BR, AR



200

*Ectima thecla peruviana*

FM

CO-RP, 560m Ene31

VZ-PE

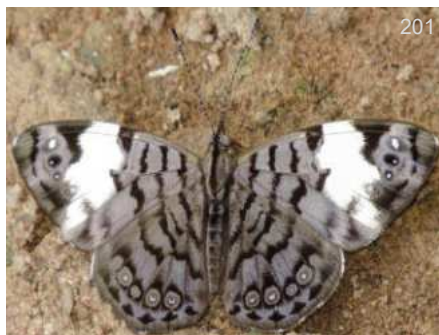

201

*Ectima thecla peruviana*

DvG

PE-ND,

VZ-PE



202

*Hamadryas alicia*

RW

PE-ND,

CO, PE-BR(Am)



203

*Hamadryas alicia*

DvG

BR-ND,

CO, PE-BR(Am)



204

*Hamadryas alicia*

DvG

BR-ND,

CO, PE-BR(Am)

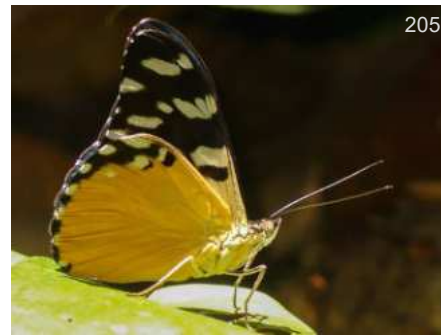

205

*Hamadryas alicia*

DvG

BR-ND,

CO, PE-BR(Am)





206

*Hamadryas amphinome*

SS

CO-ND,

MX-BO, BR, AR



207

*Hamadryas amphinome*

DvG

CO-ND,

MX-BO, BR, AR



208

*Hamadryas amphinome amphinome*

WC

BR-ND,

CO-BO, AR

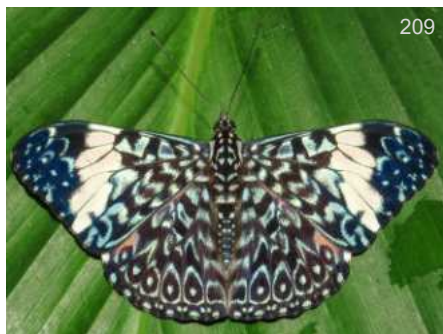

209

*Hamadryas amphinome amphinome*

DvG

PE-ND,

CO-BO, AR

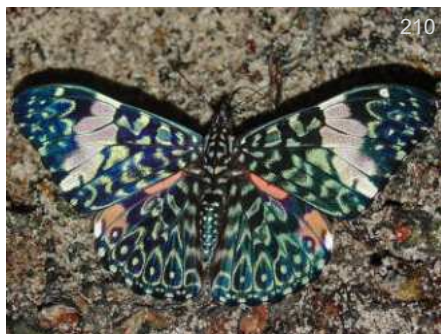

210

*Hamadryas amphinome amphinome*

DW

BR-ND,

CO-BO, AR



211

*Hamadryas amphinome amphinome*

WC

BR-ND,

CO-BO, AR



212

*Hamadryas amphinome amphinome*

WC

BR-ND,

CO-BO, AR



213

*Hamadryas amphinome amphinome*

DvG

PE-ND,

CO-BO, AR



214

*Hamadryas amphinome amphinome*

DvG

PE-ND,

CO-BO, AR



215

*Hamadryas amphinome fumosa*

♂

BB

CO-ND,

W CO-W EC



216

*Hamadryas amphinome fumosa*

♂

BB

CO-ND,

W CO-W EC



217

*Hamadryas amphinome fumosa*

DvG

CO-ND,

W CO-W EC



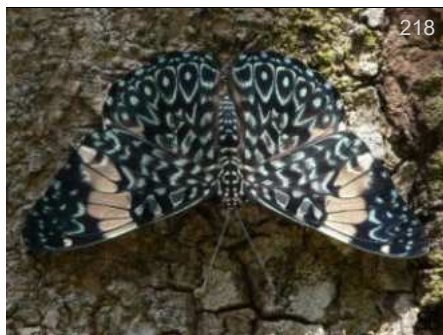

218

*Hamadryas amphinome fumosa*

BB

CO-ND, -

W CO-W EC



219

*Hamadryas amphinome fumosa*

DvG

CO-ND,

W CO-W EC



220

*Hamadryas amphinome fumosa*

BB

CO-ND,

W CO-W EC



221

*Hamadryas amphinome mexicana*

DW

GT-ND,

E MX-CO



222

*Hamadryas amphinome mexicana*

KG

GT-ND,

E MX-CO



223

*Hamadryas arinome*

DvG

EC-ND,

CR-AR



224

*Hamadryas arinome*

WC

BR-ND,

CR-AR



225

*Hamadryas arinome*

DvG

PE-ND,

CR-AR



226

*Hamadryas arinome*

DvG

PE-ND,

CR-AR

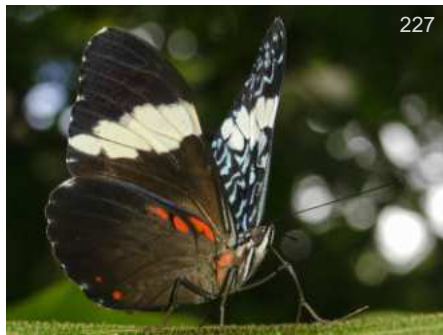

227

*Hamadryas arinome*

DvG

EC-ND,

CR-AR



228

*Hamadryas arinome arienis*

DW

CO-CRC, 320m Jul18

CR-BO

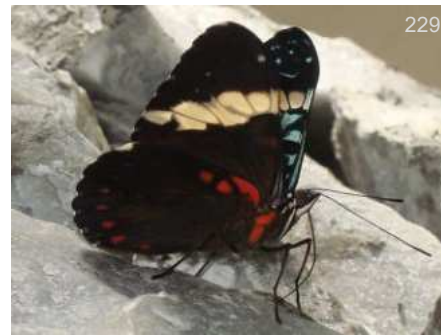

229

*Hamadryas arinome arienis*

DW

CO-CRC, 320m Jul18

CR-BO





230

*Hamadryas belladonna*

BR-ND, GC  
CO-EC, BR(Am)



231

*Hamadryas belladonna*

BR-ND, WC  
CO-EC, BR(Am)



232

*Hamadryas belladonna*

BR-ND, WC  
CO-EC, BR(Am)



233

*Hamadryas chloe*

EC-ND, KG  
CO-BO, BR, GY



234

*Hamadryas chloe*

BR-ND, WC  
CO-BO, BR, GY



235

*Hamadryas chloe*

BR-ND, DW  
CO-BO, BR, GY



236

*Hamadryas chloe*

EC-ND, AN  
CO-BO, BR, GY

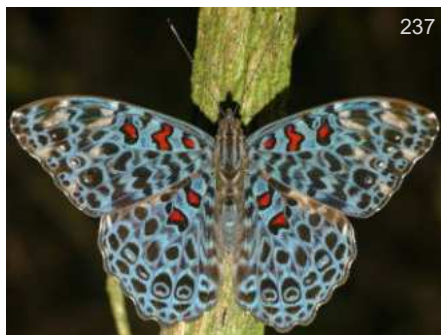

237

*Hamadryas chloe*

PE-ND, DvG  
CO-BO, BR, GY



238

*Hamadryas chloe*

EC-ND, AN  
CO-BO, BR, GY

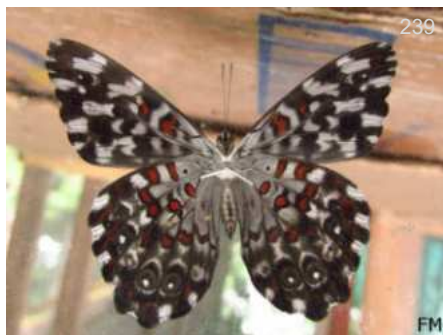

239

*Hamadryas chloe*

CO-RP, 560m Feb09 FM  
CO-BO, BR, GY



240

*Hamadryas chloe*

EC-ND, DvG  
CO-BO, BR, GY



241

*Hamadryas februa ferentina*

CO-Gai, 582m Ago24 BB  
US(Tx)-BR, Amz





*Hamadryas februa ferentina*

BB

CO-ND, -

US(Tx)-BR,Amz



*Hamadryas februa ferentina*

KG

MX-ND,

US(Tx)-BR,Amz

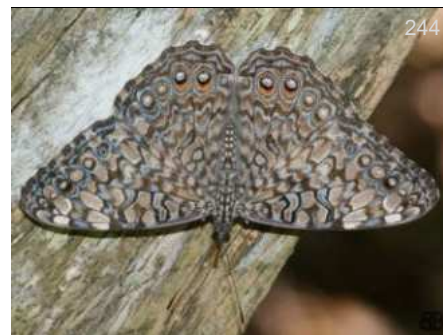

*Hamadryas februa ferentina*

BB

CO-ND,

US(Tx)-BR,Amz



*Hamadryas februa ferentina*

BB

CO-ND, -

US(Tx)-BR,Amz



*Hamadryas februa ferentina*

BB

CO-ND,

US(Tx)-BR,Amz



*Hamadryas februa ferentina*

MS

MX-ND,

US(Tx)-BR,Amz



*Hamadryas februa ferentina*

BB

CO-ND, -

US(Tx)-BR,Amz



*Hamadryas feronia farinulenta*

KG

CR-ND,

US(Tx)-W PE,BR



*Hamadryas feronia farinulenta*

PB

CO-ND,

US(Tx)-W PE,BR



*Hamadryas feronia farinulenta*

KG

HO-ND,

US(Tx)-W PE,BR



*Hamadryas feronia feronia*

TH

BO-ND,

-BO,BR,AR,Guianas

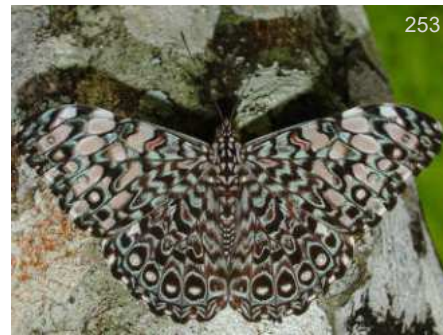

*Hamadryas feronia feronia*

GC

BR-ND,

-BO,BR,AR,Guianas





*Hamadryas feronia feronia*

BR-ND, GC  
-BO, BR, AR, Guianas



*Hamadryas feronia feronia*

CO-ND, JSn  
-BO, BR, AR, Guianas



*Hamadryas feronia feronia*

BR-ND, GC  
-BO, BR, AR, Guianas



*Hamadryas feronia feronia*

BR-ND, RH  
-BO, BR, AR, Guianas



*Hamadryas feronia feronia*

CO-ND, KG  
-BO, BR, AR, Guianas



*Hamadryas feronia feronia*

BO-ND, DvG  
-BO, BR, AR, Guianas



*Hamadryas fornax fornacalia*

GT-ND, DW  
MX-VZ



*Hamadryas fornax fornacalia*

MX-ND, RL  
MX-VZ



*Hamadryas fornax fornacalia*

MX-ND, RL  
MX-VZ



*Hamadryas fornax fornax*

CO-VPN, 1450m ♀  
BB  
S VZ-AR



*Hamadryas fornax fornax*

EC-ND, BBT  
S VZ-AR



*Hamadryas fornax fornax*

CO-PSJ, 1800m Jul28 BB  
S VZ-AR





266

*Hamadryas fornax fornax*

EC-ND, BBT  
S VZ-AR



267

*Hamadryas glauconome*

MX-ND, GC  
US(Tx)-EC



268

*Hamadryas glauconome*

MX-ND, KG  
US(Tx)-EC



269

*Hamadryas glauconome*

NI-ND, RL  
US(Tx)-EC



270

*Hamadryas glauconome*

MX-ND, KG  
US(Tx)-EC



271

*Hamadryas ipthime ipthime*

PE-ND, DvG  
CR-BR



272

*Hamadryas ipthime ipthime*

PE-TRC, 240m, KG  
CR-BR



273

*Hamadryas ipthime ipthime*

PE-ND, DvG  
CR-BR



274

*Hamadryas laodamia laodamia* ♂

EC-ND, 550m Jul19, BB  
VZ-PY,SU



275

*Hamadryas laodamia laodamia* ♂

CO-RP, 560m Feb09, FM  
VZ-PY,SU



276

*Hamadryas laodamia laodamia* ♂

CO-ND, -, BB  
VZ-PY,SU



277

*Hamadryas laodamia laodamia* ♂

EC-ND, 550m Jul19, BB  
VZ-PY,SU



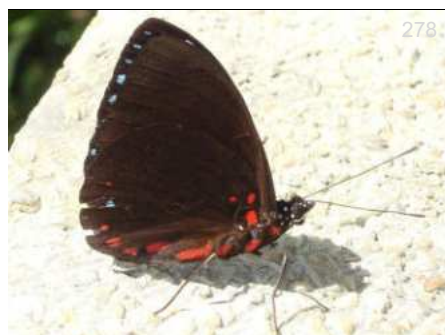

278

*Hamadryas laodamia laodamia* ♂

♂

DW

CO-CRC, 320m Jul15

VZ-PY,SU



279

*Hamadryas laodamia laodamia* ♀

♀

GC

BR-ND,

VZ-PY,SU



280

*Hamadryas laodamia laodamia* ♀

♀

GC

BR-ND,

VZ-PY,SU



281

*Hamadryas laodamia saurites* ♂

♂

DvG

EC-ND,

MX-VZ,W EC



282

*Hamadryas laodamia saurites* ♂

♂

GC

MX-ND,

MX-VZ,W EC



283

*Hamadryas laodamia saurites* ♂

♂

GC

MX-ND,

MX-VZ,W EC



284

*Hamadryas velutina* ♂

♂

GC

BR-ND,

VZ-PE,BR(Am)



285

*Hamadryas velutina* ♂

♂

GC

BR-ND,

VZ-PE,BR(Am)



286

*Hamadryas velutina*

WC

BR-ND,

VZ-PE,BR(Am)



287

*Hamadryas velutina*

GC

BR-ND,

VZ-PE,BR(Am)



288

*Panacea procilla divalis*

AN

CO-PE

EC-ND,



289

*Panacea procilla divalis*

AN

CO-PE

EC-ND,





290

*Panacea procilla procilla*

♂

Leo

CO-Mzm, Nov15

CO

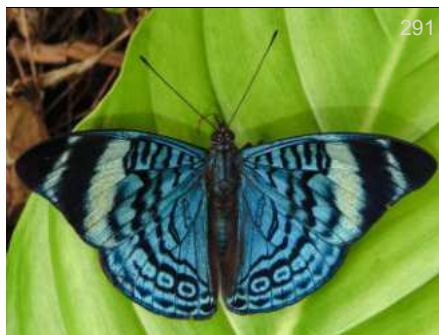

291

*Panacea procilla procilla*

♂

DvG

CO-ND,

CO



292

*Panacea procilla procilla*

♂

DvG

CO-ND,

CO



293

*Panacea procilla procilla*

♂

DvG

CO-Mzm, 1550m

CO



294

*Panacea procilla procilla*

♂

DvG

CO-ND,

CO



295

*Panacea procilla procilla*

♂

DvG

CO-Mzm, 1550m

CO



296

*Panacea procilla procilla*

♂

DvG

CO-ND,

CO



297

*Panacea procilla procilla*

♀

DvG

CO-ND,

CO



298

*Panacea procilla procilla*

♀

PF

CO-ND,

CO



299

*Panacea procilla procilla*

♀

DG

CO-ND,

CO



300

*Panacea prola amazonica*

AN

CO-PE, BR

EC-ND,

CO-PE, BR



301

*Panacea prola amazonica*

AN

CO-PE, BR

EC-ND,

CO-PE, BR





302

*Panacea prola prola*

♂

FM

CO-RP, 560m Jul25

VZ-EC



303

*Panacea prola prola*

♂

BB

CO-CRC, 320m Abr05

VZ-EC



304

*Panacea prola prola*

♂

TH

PE-CoR, 900m Sep22

VZ-EC



305

*Panacea prola prola*

♂

KG

CO-BBv, Ago09

VZ-EC



306

*Panacea prola prola*

♂

TH

PE-CoR, 900m Sep22

VZ-EC



307

*Panacea prola prola*

♂

TH

PE-CoR, 900m Sep22

VZ-EC



308

*Panacea prola prola*

♂

DvG

CO-ND,

VZ-EC



309

*Panacea prola prola*

♀

DvG

CO-Mzm, 1850m

VZ-EC



310

*Panacea prola prola*

♀

DvG

CO-Mzm, 1850m

VZ-EC



311

*Panacea regina chalcothea*

AN

EC-ND,

CO-PE



312

*Panacea regina chalcothea*

AN

EC-ND,

CO-PE



Tribu - Tribe

Epiphelini

Subtribu - Subtribe

Sin Subtribu



*Asterope buckleyi*

313

JgB

CO-ND, Mar06

CO-PE, BR



*Asterope buckleyi*

314

JgB

CO-ND, Mar06

CO-PE, BR



*Asterope degandii*

315

CRm

CO-Mco, Dec01

CO-PE, BR



*Asterope degandii degandii*

316

FM

CO-RP, 560m Ago23

CO-EC



*Asterope degandii degandii*

317

FM

CO-RP, 560m Ago23

CO-EC



*Asterope leprieuri*

318

KG

PE-CoR,

CO-BO, BR



*Asterope leprieuri*

319

AN

EC-ND,

CO-BO, BR



*Asterope leprieuri*

320

AN

EC-ND,

CO-BO, BR



*Asterope leprieuri*

321

DvG

PE-Qtz, 1000m

CO-BO, BR



*Asterope leprieuri depuiseti*

322

AN

PE-PNM,

CO-PE





323

*Asterope leprieuri depuisei*

PE-PNM, AN  
CO-PE



324

*Asterope markii*

EC-ND, 400m Feb02 DvG  
VZ-PE,BR,GF



325

*Asterope markii*

PE-ND, Nov23 DvG  
VZ-PE,BR,GF



326

*Asterope markii*

PE-Jlt, 950m Oct09 KK  
VZ-PE,BR,GF



327

*Asterope markii hewitsoni*

EC-Atrk, KK  
VZ-EC,BR



328

*Asterope markii hewitsoni*

EC-ND, 550m Jul19 BB  
VZ-EC,BR



329

*Asterope markii hewitsoni*

EC-ND, 550m Jul19 BB  
VZ-EC,BR



330

*Asterope markii hewitsoni*

EC-Atrk, AN  
VZ-EC,BR



331

*Callicorina pulchra*

*Temenis* KNc  
PE-Rmpt, Sep25 CR-BO,BR



332

*Callicorina pulchra*

*Temenis* JV  
PE-ARCC, Sep26 CR-BO,BR



333

*Callicorina pulchra pallidor*

*Temenis* FM  
CO-RP, 560m Ene31 VZ-BO,BR



334

*Callicorina pulchra pallidor*

*Temenis* FM  
CO-RP, 560m Ene31 VZ-BO,BR



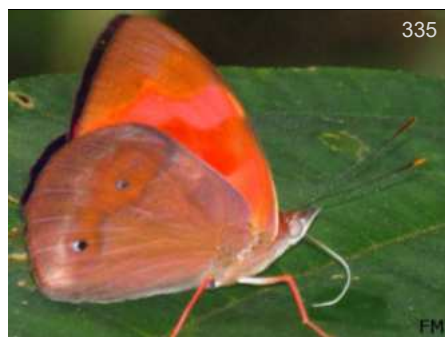

335

*Callicorina pulchra pallidor*

*Temenis*

FM

CO-RP, 560m Ene31

VZ-BO, BR

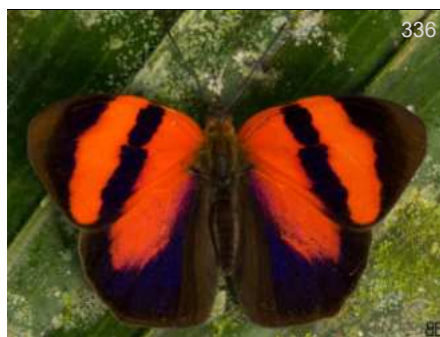

336

*Callicorina pulchra pulchra*

*Temenis*

BB

CO-CRC, 320m Abr05

CO-EC, BR



337

*Callicorina pulchra pulchra*

*Temenis*

WC

BR-CJL, Sep17

CO-EC, BR



338

*Callicorina pulchra pulchra*

*Temenis*

BB

CO-CRC, 320m Abr05

CO-EC, BR



339

*Callicorina pulchra pulchra*

*Temenis*

BB

CO-CRC, 320m Abr05

CO-EC, BR



340

*Callicorina pulchra pulchra*

*Temenis*

WC

BR-CJL, Jun01

CO-EC, BR



341

*Epiphile chrysites chrysites*

♂

BB

CO-RIT, 1600m Mar15

VZ-BO



342

*Epiphile chrysites chrysites*

♂

BB

CO-RIT, Ene06

VZ-BO



343

*Epiphile chrysites chrysites*

♂

BB

CO-RIT, Ene06

VZ-BO



344

*Epiphile chrysites chrysites*

♂

BB

CO-RIT, Oct25

VZ-BO



345

*Epiphile chrysites chrysites*

♂

BB

CO-RIT, 1600m Mar15

VZ-BO



346

*Epiphile chrysites chrysites*

♀

BB

CO-Jard, 1750m Jul08

VZ-BO



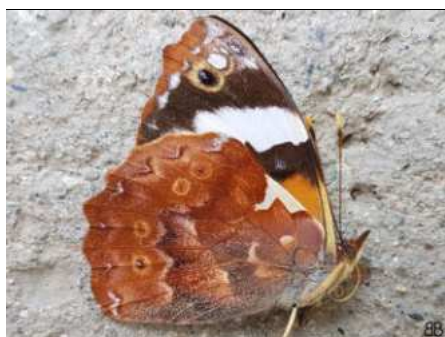

*Epiphile chrysites chrysites*

♀

BB

CO-Jard, 1750m Jul08

VZ-BO

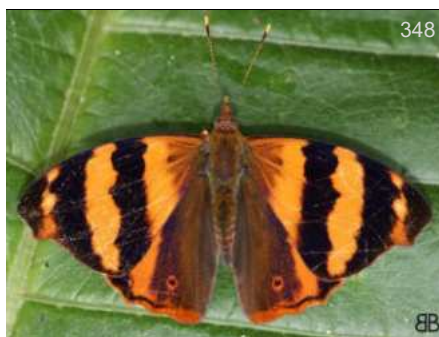

*Epiphile dilecta jenkinsi*

♂

BB

CO-ND, -

VZ-PE



*Epiphile dilecta jenkinsi*

♂

BB

CO-PSJ, 1800m May28

VZ-PE



*Epiphile dilecta jenkinsi*

♂

BB

CO-Ang, 1900m

VZ-PE

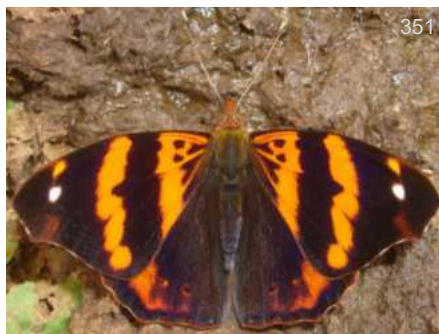

*Epiphile epicaste epicaste*

KG

VZ-EC

CO-ND, 1800m

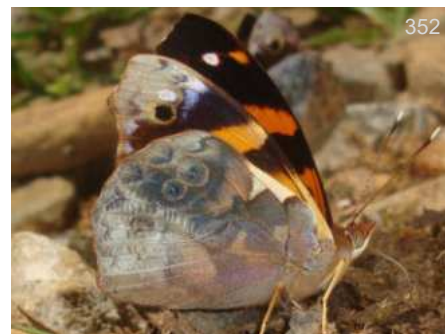

*Epiphile epicaste epicaste*

KG

VZ-EC

CO-ND, 1800m



*Epiphile epimenes epimenes*

♂

BB

CO-ND, -

CO-VZ



*Epiphile epimenes epimenes*

♂

BB

CO-ND,

CO-VZ



*Epiphile epimenes epimenes*

♀

BB

CO-RIR, 1850m -

CO-VZ



*Epiphile epimenes epimenes*

♀

BB

CO-RIR, 1850m -

CO-VZ



*Epiphile eriopsis eriopsis*

DvG

CO-W EC

CO-Mzm,



*Epiphile eriopsis eriopsis*

DvG

CO-W EC

CO-Mzm, 1300m





*Epiphile eriopis eriopis*

BB

CO-RIT, Sep22

CO-W EC



*Epiphile eriopis eriopis*

DvG

CO-Mzm,

CO-W EC



*Epiphile eriopis eriopis*

DvG

CO-Mzm, 1300m

CO-W EC



*Epiphile iblis iblis*

♂

BB

CO-PSJ, 1800m

VZ-EC



*Epiphile iblis iblis*

♂

BB

CO-PSJ, 1800m

VZ-EC



*Epiphile iblis iblis*

♂

BB

CO-ND,

VZ-EC



*Epiphile iblis iblis*

♂

BB

CO-ND,

VZ-EC



*Epiphile iblis iblis*

♂

BB

CO-PSJ, 1800m

VZ-EC

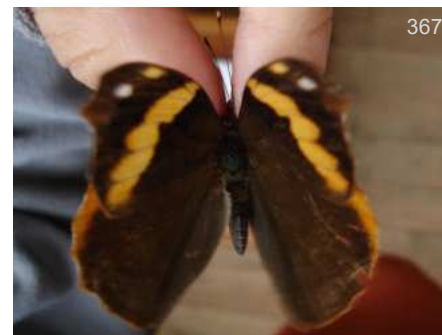

*Epiphile iblis iblis*

♀

FM

CO-ND,

VZ-EC



*Epiphile iblis iblis*

♀

FM

CO-ND,

VZ-EC



*Epiphile imperator imperator*

DvG

CO-Mzm, 2300m Feb20

CO-EC



*Epiphile imperator imperator*

DvG

CO-Mzm, 2300m Feb20

CO-EC



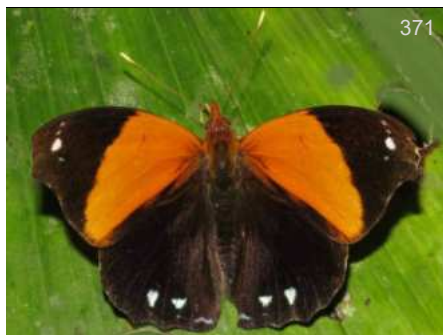

371

*Epiphile lampethusa*

DvG

PE-Qtz, 1050m Nov19

CO-BO,BR



372

*Epiphile lampethusa*

DvG

PE-Qtz, 1050m Nov19

CO-BO,BR



373

*Epiphile lampethusa lampethusa*

DvG

PE-ND, 850m Aug02

CO-BO,BR



374

*Epiphile lampethusa lampethusa*

DvG

PE-ND, 850m Aug02

CO-BO,BR



375

*Epiphile neildi*

BB

CO-SFx, 2600m May23

CO



376

*Epiphile neildi*

BB

CO-SFx, 2600m May30

CO



377

*Epiphile neildi*

AN

CO-SFx, 2600m Mar03

CO



378

*Epiphile neildi bakuru*

♂

KG

CO-Oqy, 1900m

CO



379

*Epiphile neildi bakuru*

♂

BB

CO-ND,

CO



380

*Nica flavilla*

BB

CO-ND, -

MX-BR,AR



381

*Nica flavilla*

DvG

PE-ARCC, 230m

MX-BR,AR



382

*Nica flavilla*

CRm

CO-ND, Jan29

MX-BR,AR





383

*Nica flavilla*

BB

CO-HLB, 524m -

MX-BR,AR



384

*Nica flavilla sylvestris*

AN

CO-Sin, 780m

CO-PE,BR(Am)



385

*Nica flavilla sylvestris*

DvG

PE-ARCC, 230m Nov30

CO-PE,BR(Am)



386

*Peria lamis*

DvG

PE-Cus, 700m

VZ-BO,BR,SU



387

*Peria lamis*

FM

CO-RP, 560m Feb09

VZ-BO,BR,SU



388

*Peria lamis*

DvG

PE-Cus, 700m

VZ-BO,BR,SU



389

*Peria lamis*

FM

CO-RP, 560m Feb09

VZ-BO,BR,SU



390

*Pyrrhogyra amphiro*

BB

CO-ND,

VZ-PE,BR,GF



*Pyrrhogyra amphiro*

SM

CO-ND, Apr08

VZ-PE,BR,GF



392

*Pyrrhogyra amphiro*

BB

CO-RSm, 400m Ago02

VZ-PE,BR,GF



393

*Pyrrhogyra amphiro*

BB

CO-Mta, Dic31

VZ-PE,BR,GF



394

*Pyrrhogyra amphiro*

BB

CO-ND,

VZ-PE,BR,GF





395

FM

*Pyrrhogyra crameri nautaca*

♀♂

FM

CO-RP, 560m Nov07

CO-EC, BR



396

FM

*Pyrrhogyra crameri nautaca*

FM

CO-RP, 560m Nov07

CO-EC, BR



397

KK

*Pyrrhogyra crameri undine*

KK

CO-MMT, 200m Oct20

CO-EC



398

BB

*Pyrrhogyra crameri undine*

CO-EC

CO-ND, 965m Feb14



399

BB

*Pyrrhogyra crameri undine*

CO-EC

CO-RSm, 400m Ago02



400

BB

*Pyrrhogyra crameri undine*

CO-EC

CO-ND, -



401

BB

*Pyrrhogyra crameri undine*

CO-EC

CO-CRC, 320m Ene12



402

BB

*Pyrrhogyra edocla edocla*

MX-VZ, BR

CO-RAA, 1700m



403

SS

*Pyrrhogyra edocla edocla*

MX-VZ, BR

CO-Mzm,



404

BB

*Pyrrhogyra edocla edocla*

MX-VZ, BR

CO-RAA, 1700m



405

BB

*Pyrrhogyra edocla edocla*

MX-VZ, BR

CO-RAA, 1700m



406

DvG

*Pyrrhogyra edocla lysanias*

CO-PE, BR Amazon

PE-ND, 1350m Aug19



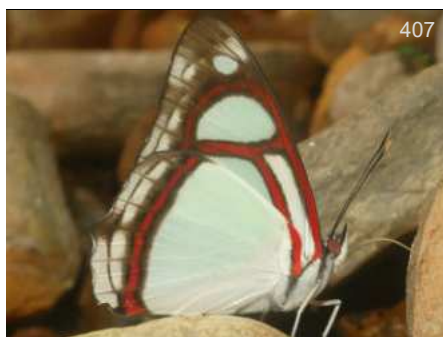

407

*Pyrrhogyra edocla lysanias*

DvG

PE-ND, 700m Aug04

CO-PE,BR Amazon

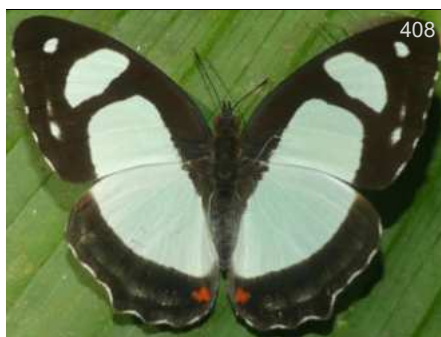

408

*Pyrrhogyra otolais olivenca*

DvG

PE-FA, 1400m Nov12

CO-PE,BR



409

*Pyrrhogyra otolais olivenca*

DvG

PE-FA, 1400m Nov12

CO-PE,BR



410

*Pyrrhogyra otolais olivenca*

DvG

PE-ARCC, 230m Dec02

CO-PE,BR



411

*Temenis laothoe columbiana*

AN

CO-CRC, 350m Feb28

CO



412

*Temenis laothoe columbiana*

BB

CO-FCy,

CO



413

*Temenis laothoe columbiana*

BB

CO-ND, -

CO



414

*Temenis laothoe columbiana*

FM

CO-RNM, 150m Jun21

CO

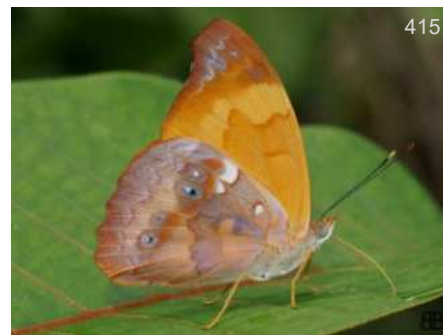

415

*Temenis laothoe columbiana*

BB

CO-FCy,

CO

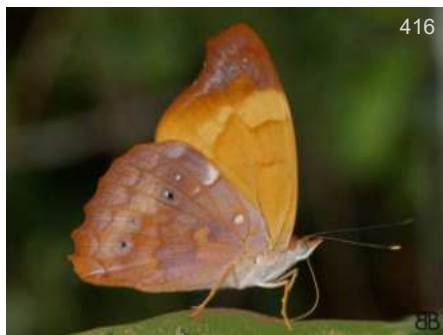

416

*Temenis laothoe columbiana*

BB

CO-ND,

CO



417

*Temenis laothoe laothoe*

KK

CO-MMt, 200m Oct18

VZ-PE,BR,SU



418

*Temenis laothoe laothoe*

DvG

EC-ND, Sep06

VZ-PE,BR,SU





*Temenis laothoe laothoe*

BR-CJL, Jun11 GC VZ-PE,BR,SU



*Temenis laothoe laothoe*

CO-RP, 560m FM VZ-PE,BR,SU



*Temenis laothoe laothoe*

CO-Afl, KG VZ-PE,BR,SU



*Temenis laothoe laothoe*

PE-VCm, Nov14 DvG VZ-PE,BR,SU



*Temenis laothoe laothoe*

CO-Mzm, 1300m DvG VZ-PE,BR,SU



*Temenis laothoe laothoe*

CO-MMt, 200m Oct18 KK VZ-PE,BR,SU

Tribu - Tribe  
**Eubagini**

Subtribu - Subtribe  
Sin Subtribu



*Dynamine agacles core*

CO-Tft, 574m BB CR-VZ



*Dynamine agacles core*

CO-ND, - BB CR-VZ



*Dynamine agacles core*

CO-Snc, 474m Nov16 BB CR-VZ



*Dynamine agacles core*

CO-ND, - BB CR-VZ





429

*Dynamine anubis*

♀

FM

CO-RP, 560m Feb09

VZ-PE,BR(Am)

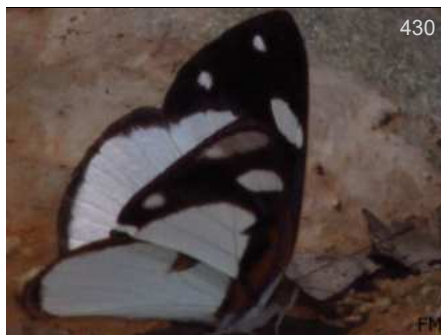

430

*Dynamine anubis*

♀

FM

CO-RP, 560m Feb09

VZ-PE,BR(Am)



431

*Dynamine arene*

BB

CO-ND,

VZ-BO,BR,GF



432

*Dynamine arene*

CRM

CO-ND, Aug30

VZ-BO,BR,GF



433

*Dynamine artemisia*

♀

DvG

HN-ND, 800m Jan09

MX-AR



434

*Dynamine artemisia*

♀

DvG

HN-ND, 800m Jan09

MX-AR



435

*Dynamine artemisia ackeryi*

♂

BB

CO-Sin, 700m Jul05

CO-VZ,TT



436

*Dynamine artemisia ackeryi*

♂

BB

CO-Sin, 700m Jul05

CO-VZ,TT

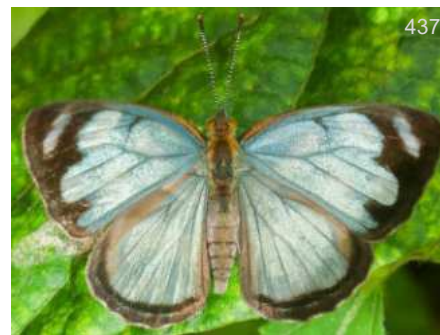

437

*Dynamine artemisia artemisia*

♂

KG

EC-Atrk, Jul21

VZ-EC,AR



438

*Dynamine artemisia artemisia*

♂

JJ

CO-ND,

VZ-EC,AR



439

*Dynamine artemisia artemisia*

KG

KG

EC-Atrk, Jul21

VZ-EC,AR



440

*Dynamine athemon*

JT

EC-ND,

PN-BO,AR





441

*Dynamine athemon athemon*

JoR  
SoAm

BR-Mdb, Jul16



442

*Dynamine athemon maeon*

DvG  
PN-CO

CO-SM, 750m



443

*Dynamine chryseis*

THh  
NI-PE-BR

CO-CRC, 320m



444

*Dynamine chryseis*

DvG  
NI-PE-BR

PE-ARCC, 230m Nov04



445

*Dynamine chryseis*

BB  
NI-PE-BR

CO-CRC, 320m Abr05



446

*Dynamine chryseis*

AN  
NI-PE-BR

CO-CRC, 350m Feb28



447

*Dynamine chryseis*

BB  
NI-PE-BR

CO-CRC, 320m Abr05



448

*Dynamine chryseis*

BB  
NI-PE-BR

CO-CdC, 300m Feb16



449

*Dynamine chryseis*

BB  
NI-PE-BR

CO-CdC, 300m Feb16



450

*Dynamine chryseis*

DvG  
NI-PE-BR

PE-ARCC, 230m Nov04



451

*Dynamine coenus*

PE-ND, CO-BO, BR, AR



452

*Dynamine coenus*

PE-ND, CO-BO, BR, AR





453

*Dynamine colombiana*

♂

CRM

CO-ND, Aug31

NI-VZ,EC



454

*Dynamine colombiana*

♂

BB

CO-Sin, 780m Jun07

NI-VZ,EC



455

*Dynamine colombiana*

♂

KG

CO-Rpau,

NI-VZ,EC



456

*Dynamine colombiana*

♂

CRM

CO-ND, Aug31

NI-VZ,EC



457

*Dynamine colombiana*

♀

BB

CO-ND, 1480m Ago16

NI-VZ,EC



458

*Dynamine erchia*

KK

CO-MMt, 200m Oct19

CO-VZ,BR



459

*Dynamine erchia*

KK

CO-MMt, 200m Oct19

CO-VZ,BR



460

*Dynamine gisella*

♂

DvG

PE-ND, 850m

CO-BO,BR



461

*Dynamine gisella*

♀

KG

PE-TRC, Oct29

CO-BO,BR



462

*Dynamine gisella*

DvG

EC-Atrk, 600m Sep05

CO-BO,BR



463

*Dynamine ines*

DvG

PE-ND, 500m

CO-EC,BR(RJ),AR



464

*Dynamine ines*

DvG

PE-ND, 500m

CO-EC,BR(RJ),AR





*Dynamine myrson myrson*

*Dynamine myrson myrson*

*Dynamine onias*

DR

DvG

KK

BR-RG, Oct22

CO-BR

CO-ND, 200m

CO-BR

CO-MMT, 200m Oct18

CO-VZ, BR(Am)



*Dynamine paulina paulina*

*Dynamine paulina paulina*

*Dynamine paulina thalassina*

DvG

DvG

♂

PE-ND, 450m

CO-PE, BR(Am)

PE-ND, 450m

CO-PE, BR(Am)

CO-CRC, 320m Ago21

GT-VZ, EC



*Dynamine paulina thalassina*

*Dynamine paulina thalassina*

*Dynamine paulina thalassina*

♂

♂

♀

JMD

EM

JMD

PA-ND,

GT-VZ, EC

CO-CRC, 320m Ago21

GT-VZ, EC

PA-ND,

GT-VZ, EC



*Dynamine pebana pebana*

*Dynamine pebana pebana*

*Dynamine postverta mexicana*

♂

♂

♂

WC

WC

BB

BR-CJL, Ago20

CO-PE, BR

BR-CJL, Ago20

CO-PE, BR

CO-HLB, 524m Ene15

MX-CO





477

*Dynamine postverta mexicana*

♂

BB

CO-GMq, 5m

MX-CO



478

*Dynamine postverta mexicana*

♂

BB

CO-HFr, 1100m Mar11

MX-CO



479

*Dynamine postverta mexicana*

♂

BB

CO-ND, -

MX-CO



480

*Dynamine postverta mexicana*

♂

BB

CO-GMq, 5m

MX-CO



481

*Dynamine postverta mexicana*

♂

BB

CO-HFr, 1100m Mar11

MX-CO



482

*Dynamine postverta mexicana*

♀

BB

CO-GMq, 5m

MX-CO

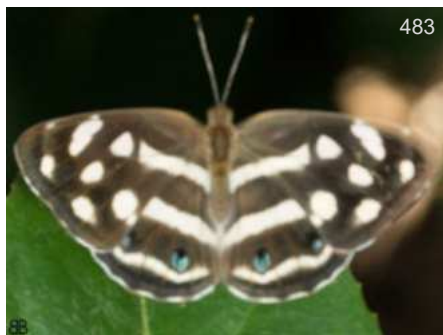

483

*Dynamine postverta mexicana*

♀

BB

CO-GMq, 10m Dic24

MX-CO



484

*Dynamine postverta mexicana*

♀

BB

CO-ND, -

MX-CO



485

*Dynamine postverta mexicana*

♀

BB

CO-GMq, 10m Dic24

MX-CO



486

*Dynamine postverta mexicana*

♀

BB

CO-GMq, 5m

MX-CO



487

*Dynamine postverta postverta*

♂

KG

AR-ND,

CO-AR



488

*Dynamine postverta postverta*

♂

DvG

AR-ND, 200m

CO-AR





489

*Dynamine racidula racidula*

DvG

PE-ND, 180m Jun21

CO-PE,VZ,BR(Am)



490

*Dynamine racidula racidula*

BB

CO-Mor, 80m May01

CO-PE,VZ,BR(Am)



491

*Dynamine racidula trembathi*

FM

♂

FM

CO-RP, 560m

CO-VZ



492

*Dynamine racidula trembathi*

♂

FM

CO-RP, 560m

CO-VZ



493

*Dynamine sara*

FM

CO-RP, 560m

CO,EC-BR



494

*Dynamine sara*

StC

EC-Ten, Jun01

CO,EC-BR



495

*Dynamine setabis*

DvG

PE-VCm, 1600m Nov10

VZ-BO,BR



496

*Dynamine sosthenes*

DvG

PE-ND, 230m Sep30

NI-VZ,PE,BR



497

*Dynamine sosthenes*

DvG

PE-ND, 230m Sep30

NI-VZ,PE,BR



498

*Dynamine theseus*

BB

CO-Ymt, 1250m

MX-VZ,BR



499

*Dynamine theseus*

KG

MX-FMC,

MX-VZ,BR



500

*Dynamine tithia salpensa*

MM

CO-ND, 380m Ene09

VZ-BO,AR



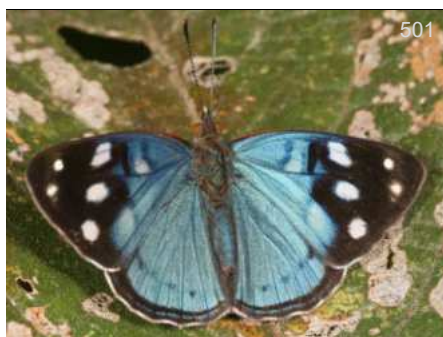

*Dynamine tithia salpensa*

CO-ND, TH VZ-BO,AR

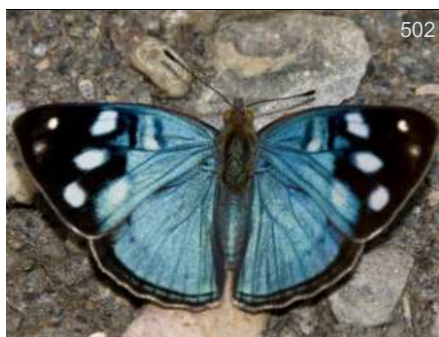

*Dynamine tithia salpensa*

BO-Cor, Nov16 BBt VZ-BO,AR



*Dynamine tithia salpensa*

CO-Sin, 780m Jun07 BB VZ-BO,AR



*Dynamine tithia salpensa*

CO-ND, - BB VZ-BO,AR



*Dynamine tithia salpensa*

CO-ND, - BB VZ-BO,AR



*Dynamine vicaria hoppi*

CO-RP, 560m FM CO-PE



*Dynamine vicaria hoppi*

CO-RP, 560m Ago01 FM CO-PE



*Dynamine zenobia*

EC-IK, 650m Jul23 BB CO-EC,BR(Am)



*Dynamine zenobia*

EC-IK, 650m Jul23 BB CO-EC,BR(Am)

Tribu - Tribe  
**Callicorini**

Subtribu - Subtribu  
Sin Subtribu



*Callicore astarte*

CO-ND, Ene15 MM MX-BR,GF





511

*Callicore astarte*

CO-ND, 800m  
DvG  
MX-BR,GF



512

*Callicore atacama manova*

CO-ND,  
DMNS  
CR-EC



513

*Callicore atacama manova*

CO-Mzm, Jul19  
CRm  
CR-EC



514

*Callicore atacama manova*

CO-Mzm, 1400m Dic15  
DvG  
CR-EC

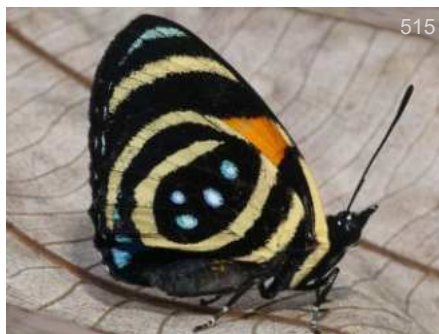

515

*Callicore brome*

CO-ND,  
AN  
CR-CO

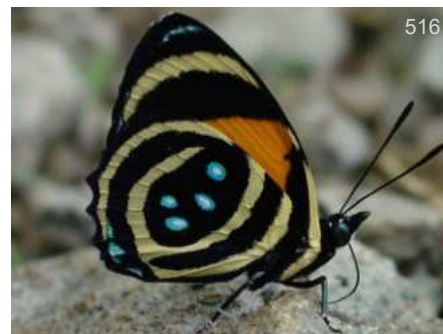

516

*Callicore brome*

PN-ND, Ene03  
WC  
CR-CO



517

*Callicore cynosura*

BR-ND, Jun07  
WC  
VZ-BO,BR



518

*Callicore cynosura cynosura*

CO-RP, 560m Nov07  
FM  
VZ-BO,BR



519

*Callicore cynosura cynosura*

CO-RP, 560m Jul14  
FM  
VZ-BO,BR



520

*Callicore eunomia*

PE-ARCC, 230m Sep01  
DvG  
VZ-BO,BR



521

*Callicore eunomia*

CO-CRC, 350m Feb28  
AN  
VZ-BO,BR



522

*Callicore eunomia eunomia*

CO-Afl, 800m Jun14  
BBt  
CO-BO,BR





523

*Callicore eunomia eunomia*

EC-ND, Sep06 BB  
CO-BO, BR



524

*Callicore hesperis*

BR-ND, GC  
CO-BO, W BR



525

*Callicore hystaspes discrepans*

*Catagramma* BB  
EC-ND, Sep06 CO-PE



526

*Callicore ines*

CO-RP, 560m Ago23 FM  
CO



527

*Callicore ines*

CO-RP, 560m Ago14 FM  
CO



528

*Callicore ines*

CO-Mco, 900m Sep15 FM  
CO



529

*Callicore ines*

CO-RP, 560m Nov07 FM  
CO



530

*Callicore ines*

CO-Mco, 900m Sep15 FM  
CO

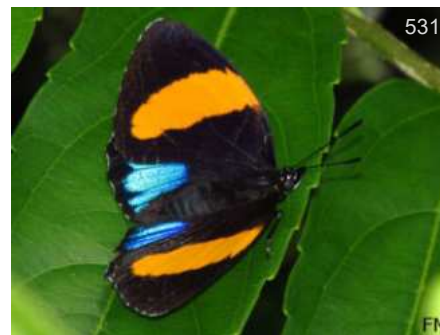

531

*Callicore lyca*

CO-RP, 560m Jul14 FM  
MX-BO, BR



532

*Callicore lyca*

CO-CRC, 320m Jun14 KG  
MX-BO, BR



533

*Callicore lyca*

CO-CRC, 350m Feb06 BB  
MX-BO, BR

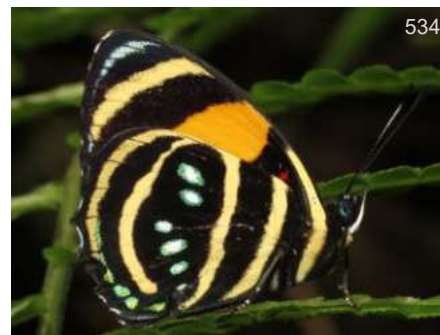

534

*Callicore lyca*

CO-Mzm, 1350m Ene15 DvG  
MX-BO, BR





535

*Callicore lyca*

FM

CO-RP, 560m Ago14

MX-BO, BR



536

*Callicore lyca mionina*

JJA

CO-Mzm, Jul19

CO-VZ, BR



537

*Callicore lyca mionina*

BB

CO-HNp, 200m Ene12

CO-VZ, BR



538

*Callicore lyca mionina*

BB

CO-QLH, 700m Abr04

CO-VZ, BR



539

*Callicore pitheas*

MM

CO-HLB, 524m -

MX(Chia)-VZ



540

*Callicore pitheas*

BB

CO-ND, Ene12

MX(Chia)-VZ



541

*Callicore pitheas*

BB

CO-CRC, 320m Ene26

MX(Chia)-VZ



542

*Callicore pitheas*

BB

CO-HLB, 524m -

MX(Chia)-VZ



543

*Callicore pitheas*

BB

CO-CRC, 320m Ene26

MX(Chia)-VZ



544

*Callicore pitheas*

BB

CO-CRC, 320m Ene26

MX(Chia)-VZ



545

*Callicore pitheas*

BB

CO-HLB, 524m -

MX(Chia)-VZ



546

*Callicore pitheas*

BB

CO-HLB, 524m -

MX(Chia)-VZ





547

*Callicore pitheas*

BB  
CO-ND, - MX(Chia)-VZ



548

*Callicore texa*

Ryl  
CO-ND, Mar15 MX-BO,VZ,GF



549

*Callicore texa maimuna*

PD  
PE-ARCC, 230m Sep07 CO-BO,BR



550

*Callicore texa titania*

WC  
PA-ND, Ene03 MX(Chia)-EC



551

*Catacore kolyma kolyma*

GC  
BR-CJL, Jun25 CO-PE,BR

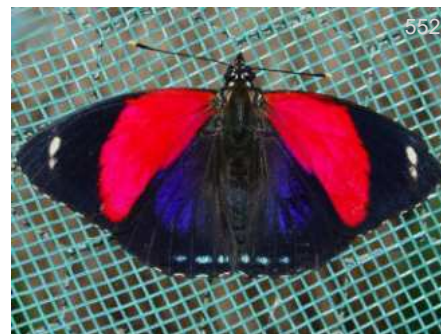

552

*Catagramma pygas cyllene*

GC  
BR-CJL, Oct13 CO-BO,BR



553

*Catagramma pygas cyllene*

FM  
CO-BO,BR  
*Callicore*  
CO-RP, 560m Feb09



554

*Catagramma pygas cyllene*

FM  
CO-BO,BR  
*Callicore*  
CO-RP, 560m Ago14



555

*Catagramma pygas cyllene*

FM  
CO-BO,BR  
*Callicore*  
CO-RP, 560m Feb09



556

*Catagramma pyracmon peristera*

DW  
PE-ND, VZ-BO,BR  
*Paulogramma*



557

*Catagramma pyracmon peristera*

FM  
CO-Mco, 900m Sep14 VZ-BO,BR  
*Paulogramma*



558

*Catagramma pyracmon peristera*

DvG  
PE-ND, VZ-BO,BR  
*Paulogramma*





559

*Catagramma pyracmon peristera*

*Paulogramma*

CO-Mco, 900m Sep14

FM

VZ-BO,BR



560

*Catagramma pyracmon peristera*

*Paulogramma*

PE-ND,

DvG

VZ-BO,BR



561

*Catagramma pyracmon peristera*

*Paulogramma*

PE-ND,

KK

VZ-BO,BR



562

*Catagramma tolima denina*

*Callicore*

CO-Mzm, 1500m Ago12

GM

CO



563

*Catagramma tolima denina*

*Callicore*

CO-Mzm, 1500m Ago12

GM

CO



564

*Catagramma tolima denina*

*Callicore*

CO-CRC, 320m Ene11

BB

CO



565

*Catagramma tolima denina*

*Callicore*

CO-CRC, 320m Ene26

BB

CO



566

*Catagramma tolima tolima*

*Callicore*

CO-Mco, 900m Sep15

FM

CO-PE,BR



567

*Catagramma tolima tolima*

*Callicore*

CO-ND, 965m Feb14

BB

CO-PE,BR



568

*Diaethria anna anna*

MX-ND,

BBt

E MX-CO



569

*Diaethria anna anna*

MX-ND,

WC

E MX-CO



570

*Diaethria anna anna*

GT-ND,

KG

E MX-CO





*Diaethria anna anna*

CR  
MX-ND, E MX-CO



*Diaethria anna anna*

BBn  
MX-ND, E MX-CO



*Diaethria astala astala*

KG  
CO-ND, MX-CO



*Diaethria astala astala*

KW  
GT-ND, MX-CO



*Diaethria astala astala*

KG  
GT-ND, MX-CO



*Diaethria astala astala*

DW  
PA-ND, MX-CO



*Diaethria astala astala*

KG  
GT-ND, MX-CO



*Diaethria astala astala*

KG  
MX-ND, MX-CO



*Diaethria astala astala*

RL  
MX-ND, MX-CO



*Diaethria astala astala*

DvG  
HN-ND, 800m Jan10 MX-CO



*Diaethria astala astala*

KG  
CO-ND, MX-CO



*Diaethria clymena clymena*

GC  
BR-ND, VZ-BR,GY



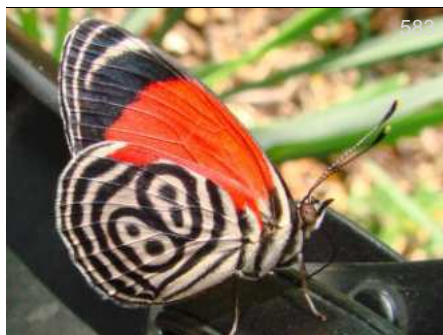

*Diaethria clymena clymena*

BR-ND, HB  
VZ-BR,GY



*Diaethria clymena clymena*

CO-Sin, 700m Jun07, BB  
VZ-BR,GY



*Diaethria clymena clymena*

BR-ND, GC  
VZ-BR,GY



*Diaethria clymena clymena*

BR-ND, RC  
VZ-BR,GY



*Diaethria clymena clymena*

BR-ND, WC  
VZ-BR,GY



*Diaethria clymena clymena*

CO-RP, 560m, FM  
VZ-BR,GY



*Diaethria clymena clymena*

BR-ND, GC  
VZ-BR,GY



*Diaethria clymena clymena*

BR-ND, GC  
VZ-BR,GY



*Diaethria clymena peruviana*

EC-ND, DvG  
SE CO-BO



*Diaethria clymena peruviana*

EC-FHT, Sep03, BB  
SE CO-BO



*Diaethria clymena peruviana*

PE-ND, DvG  
SE CO-BO



*Diaethria clymena peruviana*

PE-ND, KG  
SE CO-BO





595

*Diaethria clymena peruviana*

DvG  
EC-ND, SE CO-BO



596

*Diaethria clymena peruviana*

KK  
EC-ND, SE CO-BO



597

*Diaethria clymena peruviana*

DvG  
EC-ND, SE CO-BO



598

*Diaethria euclides gueneei*

DvG  
CO-Oqy, 1850m W CO-W EC



599

*Diaethria euclides gueneei*

DvG  
CO-Mzm, W CO-W EC



600

*Diaethria euclides gueneei*

SN  
CO-RIT, Sep22 W CO-W EC



601

*Diaethria euclides gueneei*

DvG  
CO-Oqy, 1850m W CO-W EC



602

*Diaethria gabaza gabaza*

BB  
CO  
CO-VPN, 1450m



603

*Diaethria gabaza gabaza*

BB  
CO  
CO-VPN, 1450m



604

*Diaethria gabaza gabaza*

BB  
CO  
CO-VPN, 1450m



605

*Diaethria gabaza gabaza*

BB  
CO  
CO-VPN, 1450m



606

*Diaethria gabaza gabaza*

BB  
CO  
CO-VPN, 1450m





607

*Diaethria gabaza gabaza*

BB  
CO

CO-ND,



608

*Diaethria gabaza gabaza*

BB  
CO

CO-VPN, 1450m



609

*Diaethria gabaza gabaza*

BB  
CO

CO-VPN, 1450m



610

*Diaethria gabaza gabaza*

BB  
CO

CO-VPN, 1450m



611

*Diaethria gabaza gabaza*

BB  
CO

CO-SJn, 800m



612

*Diaethria marchalii*

DW  
CO

CO-RIT,

NI-EC,SE BR,AR



613

*Diaethria marchalii*

BB  
CO

CO-VPN, 1450m

NI-EC,SE BR,AR



614

*Diaethria marchalii*

BB  
CO

CO-ND, -

NI-EC,SE BR,AR



615

*Diaethria marchalii*

BB  
CO

CO-ND, -

NI-EC,SE BR,AR



616

*Diaethria marchalii*

DvG  
CO

CO-Mzm, 1350m

NI-EC,SE BR,AR



617

*Diaethria marchalii*

DW  
CO

CO-Oqy, 1850m

NI-EC,SE BR,AR



618

*Diaethria neglecta neglecta*

DvG  
CO

EC-Ten, Nov26

CO-BO,AR





619

*Diaethria neglecta neglecta*

EC-ND, AN  
CO-BO,AR



620

*Diaethria neglecta neglecta*

PE-ND, DvG  
CO-BO,AR



621

*Diaethria neglecta neglecta*

EC-ND, AN  
CO-BO,AR



622

*Diaethria neglecta neglecta*

EC-ND, AN  
CO-BO,AR



623

*Diaethria neglecta neglecta*

CO-RP, 560m, FM  
CO-BO,AR



624

*Diaethria neglecta neglecta*

CO-VPN, 1450m, BB  
CO-BO,AR



625

*Diaethria nystographa*

EC-ND, DvG  
VZ-PE



626

*Diaethria nystographa*

EC-ND, DvG  
VZ-PE



627

*Diaethria nystographa*

CO-RIT, Oct05, PB  
VZ-PE



628

*Haematera pyrame*

CO-ND, DvG  
NI-AR



629

*Haematera pyrame*

CO-ND, DvG  
NI-AR



630

*Haematera pyrame*

AR-ND, DvG  
NI-AR





631

*Haematera pyrame*

AR-ND, DvG  
NI-AR



632

*Haematera pyrame*

BR-ND, DW  
NI-AR



633

*Haematera pyrame*

CO-ND, DvG  
NI-AR



634

*Haematera pyrame*

PE-ND, DvG  
NI-AR



635

*Haematera pyrame*

AR-ND, DvG  
NI-AR

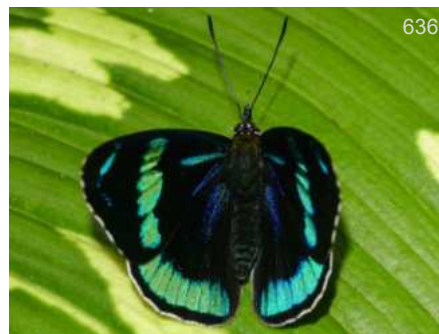

636

*Perisama alicia*

EC-ND, DvG  
CO-PE



637

*Perisama alicia*

EC-ND, DvG  
CO-PE



638

*Perisama alicia*

EC-ND, DvG  
CO-PE



639

*Perisama alicia*

EC-ND, KK  
CO-PE



640

*Perisama alicia*

EC-ND, AN  
CO-PE



641

*Perisama alicia*

EC-ND, DvG  
CO-PE



642

*Perisama antioquia*

CO-ND, 2400m Jun14, BB  
CO





643

*Perisama antioquia*

CO-ND, AN  
CO



644

*Perisama antioquia*

CO-ND, AN  
CO



645

*Perisama antioquia*

CO-ND, 2400m Jun14 BB  
CO



646

*Perisama antioquia*

CO-ND, 2400m Jun14 BB  
CO



647

*Perisama antioquia*

CO-Jard, THn  
CO



648

*Perisama antioquia*

CO-ND, AN  
CO



649

*Perisama antioquia*

CO-Urr, 2800m DW  
CO



650

*Perisama bomplandii*

EC-ND, KG  
VZ-PE



651

*Perisama bomplandii*

EC-ND, KG  
VZ-PE



652

*Perisama bomplandii*

EC-ND, KK  
VZ-PE



653

*Perisama bomplandii  
parabomplandii*

CO-Ang, 1900m BB  
W CO



654

*Perisama bomplandii  
parabomplandii*

CO-Ang, 1900m BB  
W CO



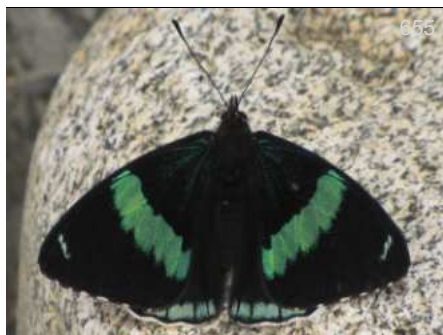

*Perisama bomplandii  
parabomplandii*

CO-Mzm, 1400m  
DvG  
W CO



*Perisama bomplandii  
parabomplandii*

CO-Ang, 1900m  
BB  
W CO



*Perisama bomplandii  
parabomplandii*

CO-Jard, Jun12  
BBt  
W CO



*Perisama bomplandii  
parabomplandii*

CO-Mzm, Feb25  
DvG  
W CO

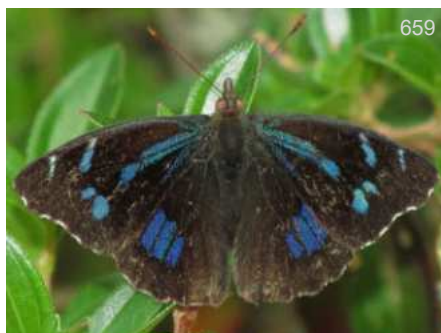

*Perisama campaspe*

*Orophila* ♂  
CO-RPF, 3000m  
FM  
CO-EC



*Perisama campaspe*

*Orophila*  
CO-Sig,  
BB  
CO-EC



*Perisama campaspe*

*Orophila*  
CO-Sig,  
BB  
CO-EC



*Perisama campaspe*

*Orophila*  
CO-Sig,  
BB  
CO-EC



*Perisama campaspe*

*Orophila*  
CO-Sig,  
BB  
CO-EC



*Perisama cardases*

*Orophila*  
CO-SFx, 2800m May16  
BB  
VZ-PE



*Perisama cardases*

*Orophila*  
CO-Jard,  
PB  
VZ-PE



*Perisama cardases*

*Orophila*  
CO-Jard,  
PB  
VZ-PE





667

*Perisama comnena*

DvG  
VZ-BO

PE-ND, 2150m



668

*Perisama comnena*

DvG  
VZ-BO

PE-ND, 2150m



669

*Perisama dorbignyi*

DvG  
VZ-PE

EC-ND,



670

*Perisama dorbignyi*

DvG  
VZ-PE

EC-ND,



671

*Perisama dorbignyi*

AN  
VZ-PE

EC-ND,



672

*Perisama dorbignyi paula*

BB  
CO-N EC

CO-PYm,



673

*Perisama dorbignyi paula*

KW  
CO-N EC

CO-Oqy, Sep26



674

*Perisama dorbignyi paula*

DW  
CO-N EC

CO-Oqy, Sep26



675

*Perisama dorbignyi paula*

BB  
CO-N EC

CO-Ang, 1900m



676

*Perisama euriclea*

♂  
BB  
VZ-CO

CO-ND, -



677

*Perisama euriclea*

♂  
BB  
VZ-CO

CO-ND, -



678

*Perisama gisco*

FM  
N CO-VZ

CO-RAD, Mar20





*Perisama gisco*

CO-RAD, Mar20



*Perisama humboldtii humboldtii*

EC-ND,



*Perisama humboldtii humboldtii*

CO-ND, -



*Perisama humboldtii humboldtii*

CO-Ang, 1900m



*Perisama humboldtii humboldtii*

CO-Mzm, 1600m Ene02



*Perisama humboldtii humboldtii*

CO-Mzm, 1600m Ene02



*Perisama humboldtii humboldtii*

EC-ND,



*Perisama humboldtii humboldtii*

EC-ND,

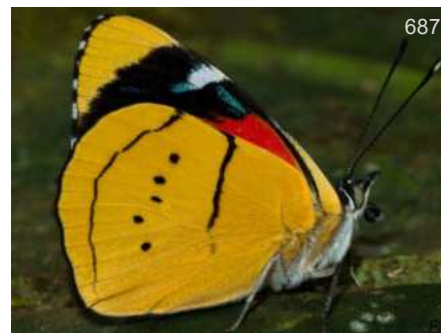

*Perisama humboldtii humboldtii*

CO-Mzm, 1600m Ene02



*Perisama humboldtii humboldtii*

CO-Mzm, 1350m

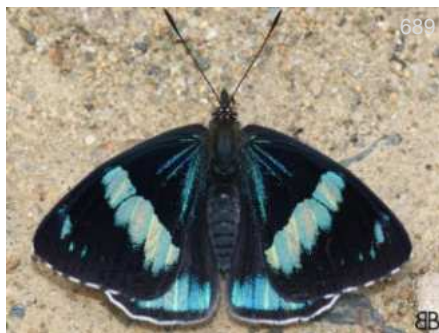

*Perisama ilia*

CO-ND,

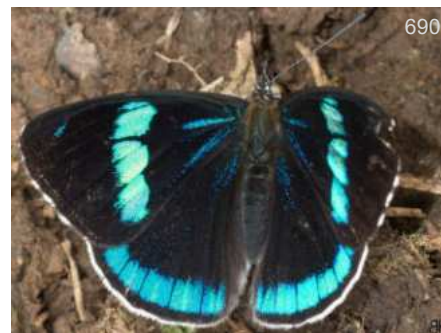

*Perisama ilia*

CO-Jard, 2000m Abr08





691

*Perisama ilia*

CO-Mzm, 1800m  
 KG  
 CO-EC



692

*Perisama ilia*

CO-RIR, 1850m -  
 BB  
 CO-EC



693

*Perisama ilia*

CO-ND,  
 BB  
 CO-EC



694

*Perisama ilia*

CO-RIR, 1850m -  
 BB  
 CO-EC



695

*Perisama ilia*

CO-Jard, 2000m Abr08  
 BB  
 CO-EC



696

*Perisama ilia*

CO-SFx, 2500m Mar03  
 BB  
 CO-EC



697

*Perisama ilia*

CO-RIR, 1850m -  
 BB  
 CO-EC



698

*Perisama lebasii*

PE-ND,  
 KG  
 VZ-PE



699

*Perisama lebasii astuta*

CO-Oqy, 1850m Ago28  
 KG  
 CO



700

*Perisama lebasii astuta*

CO-Oqy,  
 DW  
 CO



701

*Perisama nevada*

CO-SLz,  
 FM  
 CO



702

*Perisama nevada*

CO-RAD, Mar20  
 FM  
 CO





703

FM

*Perisama nevada*

CO-RAD, Mar20

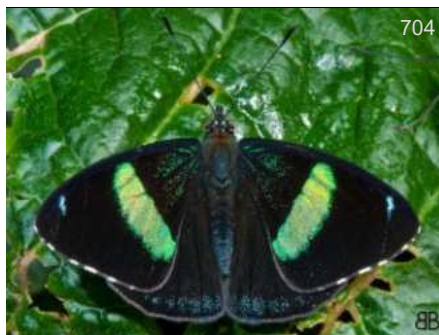

704

BB

*Perisama oppelii*

CO-Ang, 1900m



705

BB

*Perisama oppelii*

CO-Ang, 1900m



706

BB

*Perisama oppelii*

CO-Jard, 2000m Abr08



707

BB

*Perisama oppelii*

CO-Jard, 2000m Abr08



708

BB

*Perisama oppelii*

CO-Ang, 1900m



709

BB

*Perisama oppelii*

CO-Ang, 1900m



710

BB

*Perisama oppelii*

CO-RIT, Ene06



711

BB

*Perisama oppelii*

CO-Jard, 2000m Abr08



712

DvG

EC-ND,

W CO-EC



713

DvG

CO-ND,

W CO-EC

*Perisama oppelii erebina*



714

DvG

EC-ND,

W CO-EC

*Perisama oppelii erebina*





*Perisama oppelii mairae*

*Perisama oppelii mairae*

*Perisama ouma*

CO-SLz, FM  
CO(SNSM)

CO-SLz, FM  
CO(SNSM)

EC-Baz, 1700m DvG  
CO-EC



*Perisama tryphena*

*Perisama tryphena*

*Perisama tryphena*

EC-ND, KK  
VZ-PE

EC-ND, DvG  
VZ-PE

EC-ND, DvG  
VZ-PE



*Perisama tryphena cauca*

*Perisama tryphena cauca*

*Perisama tryphena tryphena*

CO-Oqy, 1850m KG  
CO

CO-ND, BB  
CO

CO-ND, Sep07 JT  
CO-EC



*Perisama typhania*

*Perisama typhania*

*Perisama vaninka doris*

CO-RIT, Ene06 BB  
CO-EC

CO-RIT, Ene06 BB  
CO-EC

*Mesotaenia* JSn  
EC-Cpl, CO-BO





*Perisama vaninka doris*

*Mesotaenia*  
CO-Afl, 1400m

THn  
CO-BO



*Perisama vaninka doris*

*Mesotaenia*  
PE-ND,

DvG  
CO-BO



*Perisama vaninka doris*

*Mesotaenia*  
EC-Cpl,

JSn  
CO-BO



*Perisama vaninka doris*

*Mesotaenia*  
PE-ND,

DvG  
CO-BO



*Perisama vaninka vaninka*

*Mesotaenia*  
CO-PSJ, 1800m

BB  
CO



*Perisama vaninka vaninka*

*Mesotaenia*  
CO-PSJ, 1800m Dic05

BB  
CO



*Perisama vaninka vaninka*

*Mesotaenia*  
CO-Mzm, 1350m Feb19

DvG  
CO



*Perisama vaninka vaninka*

*Mesotaenia*  
CO-PSJ, 1800m

BB  
CO



*Perisama vitringa*

PE-Rctl, 2100m Sep23

DvG  
CO-BO



*Perisama yeba*

EC-ND,

DvG  
VZ-BO



*Perisama yeba*

EC-ND,

DvG  
VZ-BO



*Perisama yeba guerini*

CO-Ang, 1900m

BB  
CO





739

BB

*Perisama yeba guerini*

CO-Ang, 1900m

BB  
CO

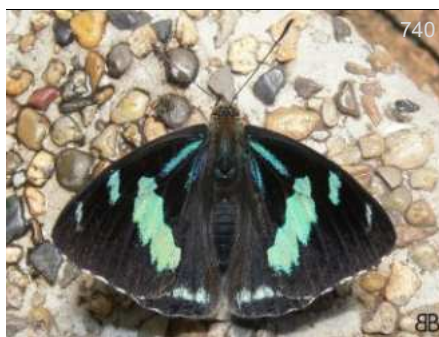

740

BB

*Perisama yeba guerini*

CO-ND,

BB  
CO



BB

*Perisama yeba guerini*

CO-ND,

BB  
CO



742

BB

*Perisama yeba guerini*

CO-ND,

BB  
CO

infGUIDE Pais SUBFAMILIA Photo Guide

Esta versión del catálogo se generó el [Date of report](#) lunes, 23 de septiembre de 2024

Busque versión nueva de esta guía gratis en:  
Look for a newer version of this free guide in:

<https://www.butterflycatalogs.com/>





Subfamilia - Subfamily

# Cyrestinae



*Marpesia marcella*

Foto: Luis Eduardo Mejía



Familia - Family

# Nymphalidae

Subfamilia - Subfamily

# Cyrestinae

Nymphalidae de Colombia

Cyrestinae

Sin Tribu

Tribu - Tribe

Sin Tribu

Subtribu - Subtribe

Sin Subtribu



*Marpesia berania berania*

BB

CO-ND, -

VZ-BO, BR(Am), AR



*Marpesia berania berania*

BB

CO-ND,

VZ-BO, BR(Am), AR



*Marpesia berania berania*

BB

CO-ND, -

VZ-BO, BR(Am), AR



*Marpesia berania fruhstorferi*

♂

OE

CO-Noc, Jan09

HN-CO



*Marpesia berania fruhstorferi*

♂

DvG

PN-ND, 550m Apr23

HN-CO



*Marpesia berania fruhstorferi*

DvG

CO-Mnc, 600m Feb07

HN-CO



*Marpesia berania fruhstorferi*

GC

PN-ND, Jan09

HN-CO





*Marpesia berania fruhstorferi*

PN-ND, Jan06  
GC  
HN-CO



*Marpesia berania fruhstorferi*

CO-Mnc, 600m Feb07  
DvG  
HN-CO

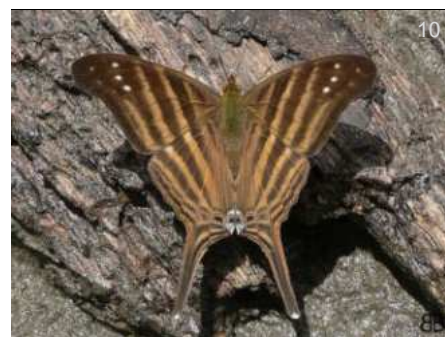

*Marpesia chiron*

CO-ND, -  
BB  
MX-AR

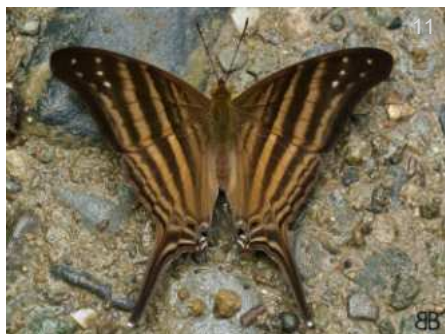

*Marpesia chiron*

CO-HLB, 524m -  
BB  
MX-AR



*Marpesia chiron*

CO-ND, -  
BB  
MX-AR



*Marpesia chiron*

CO-ND,  
BB  
MX-AR



*Marpesia chiron*

CO-RP, 560m Nov07  
FM  
MX-AR



*Marpesia chiron chiron*

GT-ND, Jun01  
DW  
MX-EC



*Marpesia chiron chiron*

GT-ND, Jun01  
DW  
MX-EC



*Marpesia chiron marius*

PE-CoR, 1350m Oct25  
DvG  
VZ-BO,BR,AR



*Marpesia chiron marius*

PE-CoR, 1350m Oct25  
DvG  
VZ-BO,BR,AR



*Marpesia corinna*

CO-ND,  
♂  
BB  
SoAm





20

*Marpesia corinna*

♂

BB

CO-PSJ, 1800m Feb11

SoAm

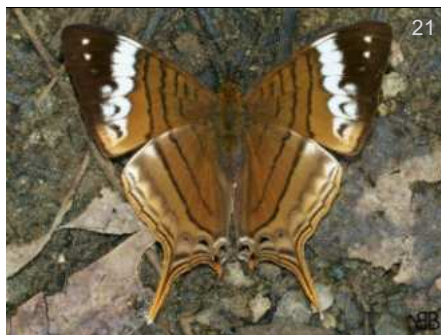

21

*Marpesia corinna*

♀

BB

CO-PSJ, 1800m Feb25

SoAm



22

*Marpesia corinna*

♀

BB

CO-PSJ, 1800m Feb25

SoAm



23

*Marpesia crethon*

FM

CO-RP, 560m Nov07

VZ-PE,BR,SU

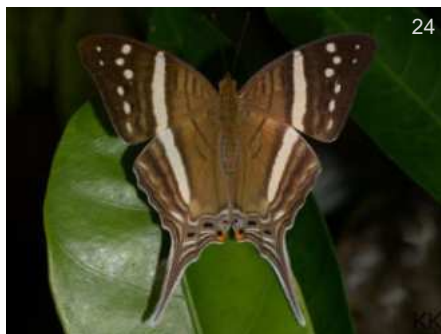

24

*Marpesia crethon*

KK

CO-MMT, 200m

VZ-PE,BR,SU



25

*Marpesia crethon*

FM

CO-RP, 560m Feb09

VZ-PE,BR,SU



26

*Marpesia crethon*

FM

CO-RP, 560m Nov07

VZ-PE,BR,SU



27

*Marpesia crethon*

FM

CO-RP, 560m

VZ-PE,BR,SU



28

*Marpesia egina*

DvG

PE-ARCC, 230m Nov29

VZ-PE,BR(Am)



29

*Marpesia egina*

DvG

PE-ARCC, 230m Nov29

VZ-PE,BR(Am)



27

*Marpesia furcula*

♂

BB

CO-ND, -

NI-BO,BR,AR



31

*Marpesia furcula*

♂

DvG

PE-Vcm, 600m Sep17

NI-BO,BR,AR





*Marpesia furcula*

♂

BB

CO-CRC, 320m Abr05

NI-BO, BR, AR



*Marpesia furcula*

♂

DvG

CO-CRC, 320m Oct16

NI-BO, BR, AR



*Marpesia furcula*

♂

BB

CO-ND,

NI-BO, BR, AR



*Marpesia furcula*

♂

KG

CO-CRC, 320m Jul18

NI-BO, BR, AR



*Marpesia furcula*

♂

BB

CO-ND, -

NI-BO, BR, AR



*Marpesia furcula furcula*

♂

GC

PN-ND, Jan09

NI-BR



*Marpesia furcula oechalia*

♂

AN

PE-CRC, May11

VZ-BO, BR, AR



*Marpesia furcula oechalia*

♂

DvG

EC-PmpL, Nov29

VZ-BO, BR, AR



*Marpesia furcula oechalia*

♀

AN

EC-WS, Apr01

VZ-BO, BR, AR



*Marpesia livius*

DvG

PE-Qtz, 1000m Oct04

CR-BO, BR, AR



*Marpesia livius*

DvG

PE-Qtz, 1000m Oct04

CR-BO, BR, AR



*Marpesia livius livius*

KG

EC-Cpl,

CO-BO, BR(RG), AR





44

*Marpesia livius livius*

KG

EC-Cpl,

CO-BO,BR(RG),AR



45

*Marpesia marcella marcella*

♂

MM

CO-RAA, 1700m

VZ-BO

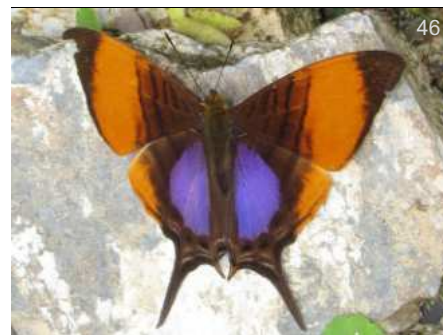

46

*Marpesia marcella marcella*

♂

DvG

CO-Mzm,

VZ-BO



47

*Marpesia marcella marcella*

♂

DvG

CO-Mzm,

VZ-BO



48

*Marpesia marcella marcella*

MM

VZ-BO

CO-RAA, 1700m

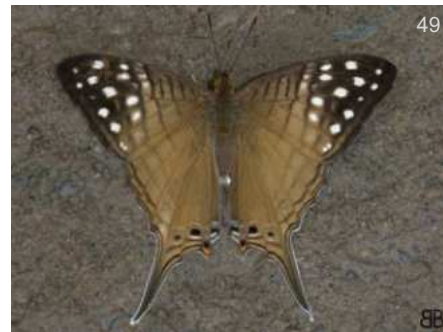

49

*Marpesia merops*

♂

MM

CO-RAA, 1700m

GT-BR



50

*Marpesia merops*

♂

KG

CO-RAA,

GT-BR



51

*Marpesia merops*

♂

MM

GT-BR

CO-RAA, 1700m



52

*Marpesia merops*

♂

MM

CO-RAA, 1700m

GT-BR



53

*Marpesia merops*

♂

KG

CO-RAA,

GT-BR



54

*Marpesia merops*

♀

DvG

GT-BR

PN-ND, 550m Apr23



55

*Marpesia orsilochus*

KG

BR-RG, Nov15

SoAm





*Marpesia orsilochus*

*Marpesia orsilochus*

*Marpesia orsilochus*

DvG

KG

DW

CO-Etrn, 200m Feb03

SoAm

BR-RG, Nov05

SoAm

CO-MMt, 200m Oct15

SoAm



*Marpesia petreus*

*Marpesia petreus*

*Marpesia petreus petreus*

CL

MCC

DvG

CO-ND, 1600m Jun08

S(Tx)-BO,BR,AR,GY

BR-ND,

S(Tx)-BO,BR,AR,GY

PE-VCm, 600m Sep17

VZ-BO,BR,AR,GY



*Marpesia petreus petreus*

*Marpesia petreus petreus*

*Marpesia themistocles norica*

BB

BB

DvG

CO-Gurc, 690m May01

VZ-BO,BR,AR,GY

CO-Gurc, 690m May01

VZ-BO,BR,AR,GY

PE-ND, 600m sep17

.,PE-BO,BR(Am),AR



*Marpesia themistocles norica*

*Marpesia themistocles norica*

*Marpesia themistocles norica*

KK

DvG

KK

CO-MMt, 200m

.,PE-BO,BR(Am),AR

PE-ND, 600m Sep17

.,PE-BO,BR(Am),AR

CO-MMt, 200m

.,PE-BO,BR(Am),AR





*Marpesia tutelina*



GC

BR-CJL, Aug26

CO-PE,BR(Am)



*Marpesia tutelina*



GC

BR-CJL, Sep16

CO-PE,BR(Am)



*Marpesia tutelina*



GC

BR-CJL, Sep16

CO-PE,BR(Am)



*Marpesia zerynthia dentigera*

BB

CO-ND, -

MX-BO



*Marpesia zerynthia dentigera*

MM

CO-Mzm,

MX-BO



*Marpesia zerynthia dentigera*

BB

CO-ND, -

MX-BO

infGUIDE Pais SUBFAMILIA Photo Guide

Esta versión del catálogo se generó el [Date of report](#) [jueves, 26 de septiembre de 2024](#)

Busque versión nueva de esta guía gratis en:

<https://www.butterflycatalogs.com/>

Look for a newer version of this free guide in:

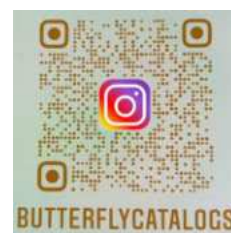



Subfamilia - Subfamily

# Nymphalinae



*Anartia amathea*

Foto: Juan Guillermo Jaramillo



Familia - Family

# Nymphalidae

Subfamilia - Subfamily

# Nymphalinae

Nymphalidae de Colombia

Nymphalinae

Coeini

Tribu - Tribe

Coeini

Subtribu - Subtribe

Sin Subtribu



*Baeotus aeilus*

1

DvG

PE-Qtz, 1000m Nov22

CO-BO,BR



*Baeotus aeilus*

2

AN

EC-Ten, Oct23

CO-BO,BR



*Baeotus beotus*

3

DvG

CO-Mzm, Oct09

MX-BO,BR



*Baeotus beotus*

4

DvG

CO-Mzm, 1400m

MX-BO,BR



*Baeotus beotus*

5

DvG

CO-Mzm, 1400m

MX-BO,BR

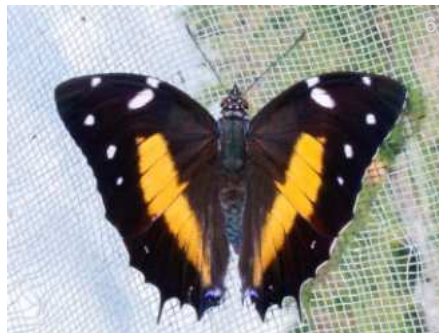

*Baeotus deucalion*

6

GC

BR-CJL, Jul15

VZ-BO,BR



*Baeotus deucalion*

7

KK

CO-MMt, 200m Oct25

VZ-BO,BR





*Baeotus japetus*

*Baeotus japetus*

*Baeotus japetus*

♂

WC

KK

DvG

BR-CJL, Jun01

VZ-BO,BR

CO-MMt, 200m Oct25

VZ-BO,BR

PE-Qtz, 1000m Oct04

VZ-BO,BR



*Historis acheronta acheronta*

*Historis acheronta acheronta*

*Historis acheronta acheronta*

DvG

BB

KK

EC-Cpl, 950m Dec20

MX-BR,AR

CO-RSm, 400m Mar05

MX-BR,AR

CO-MMt, 200m Oct18

MX-BR,AR

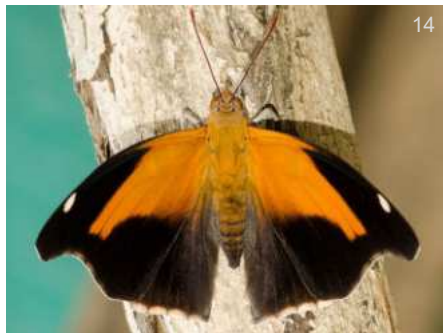

*Historis odius dious*

*Historis odius dious*

*Historis odius dious*

MM

MM

FM

CO-Gvr, Ene13

US(Tx)-AR

CO-Gvr, Ene13

US(Tx)-AR

CO-RP, 560m

US(Tx)-AR



*Historis odius dious*

*Pycina zamba zamba*

*Pycina zamba zamba*

MM

DvG

KG

CO-Gvr, Ene13

US(Tx)-AR

PE-PNYC, 1450m

VZ-BO

PE-CoR,

VZ-BO



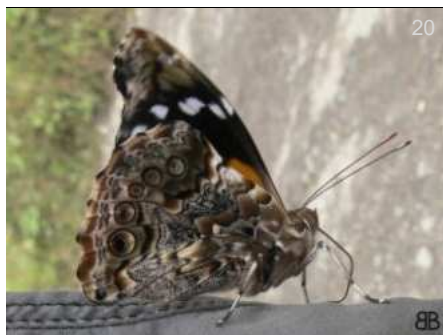

20

*Pycina zamba zamba*

BB

CO-ND,

VZ-BO



21

*Pycina zamba zamba*

GM

CO-Jer,

VZ-BO



22

*Pycina zamba zamba*

DvG

PE-PNYC, 1450m

VZ-BO

Tribu - Tribe  
**Nymphalini**

Subtribu - Subtribe  
Sin Subtribu



23

*Colobura annulata*

GC

BR-ND, Jun24

MX-BO,VZ,BR



24

*Colobura annulata*

DvG

CO-Mzm, 1350m

MX-BO,VZ,BR



25

*Colobura annulata*

WC

BR-ND, Ago22

MX-BO,VZ,BR

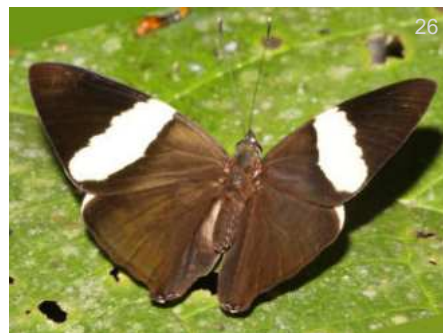

26

*Colobura dirce*

THn

CO-CRC, 320m

MX-AR,Guianas

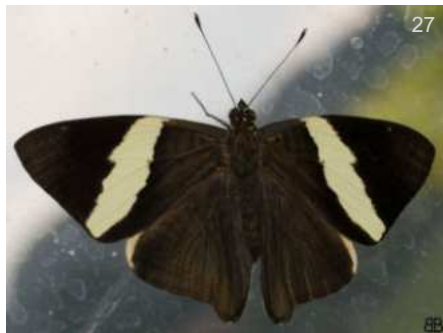

27

*Colobura dirce*

BB

CO-VCC, 1650m Mar18

MX-AR,Guianas



28

*Colobura dirce*

BB

CO-ND, -

MX-AR,Guianas



29

*Colobura dirce*

KG

CO-CRC, 320m Feb16

MX-AR,Guianas





30

*Colobura dirce*

BB

CO-ND, -

MX-AR, Guianas



31

*Hypanartia charon*

JJA

CO-Mzm, Jul17

CO-EC

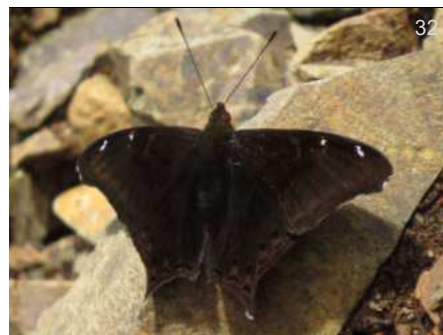

32

*Hypanartia charon*

CyR

CO-Jard,

CO-EC



33

*Hypanartia charon*

DvG

CO-Mzm, 2550m Jun14

CO-EC



34

*Hypanartia charon*

GM

CO-Mzm,

CO-EC



35

*Hypanartia charon*

DvG

CO-Mzm, 2550m Jun14

CO-EC

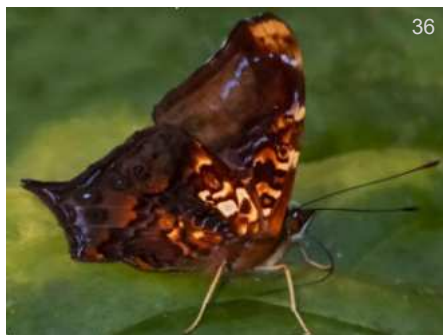

36

*Hypanartia charon*

JJA

CO-Mzm, Jul17

CO-EC



37

*Hypanartia cinderella*

BB

EC-ND, 1900m Jul14

VZ-BO



38

*Hypanartia cinderella*

DW

CO-RIR, 1850m Sep16

VZ-BO



39

*Hypanartia cinderella*

BB

CO-PSJ, 1800m

VZ-BO



40

*Hypanartia cinderella*

BB

CO-ND, -

VZ-BO



41

*Hypanartia cinderella*

KG

CO-RIR, 1850m Sep16

VZ-BO





42

BB

*Hypanartia cinderella*

CO-ND, -

VZ-BO



43

BB

*Hypanartia cinderella*

EC-ND, 1900m Jul14

VZ-BO



44

*Hypanartia dione*

CO-Mzm, Jul17

JJA  
MX-AR



BB

*Hypanartia dione dione*

CO-PSJ, 1800m

CO-PE,AR



46

BB

*Hypanartia dione dione*

CO-RIT, 1600m Mar15

CO-PE,AR



47

*Hypanartia dione dione*

CO-ND, -

BB  
CO-PE,AR



48

BB

*Hypanartia dione dione*

CO-PSJ, 1800m

CO-PE,AR



49

BB

*Hypanartia dione dione*

CO-RIT, 1450m

CO-PE,AR



50

*Hypanartia fassli*

EC-Baz, 2100m

KG  
CO-NE EC



51

*Hypanartia fassli*

EC-Baz, 2100m

KG  
CO-NE EC



52

BB

*Hypanartia godmanii*

CO-ND, -

BB  
MX-W EC,VZ

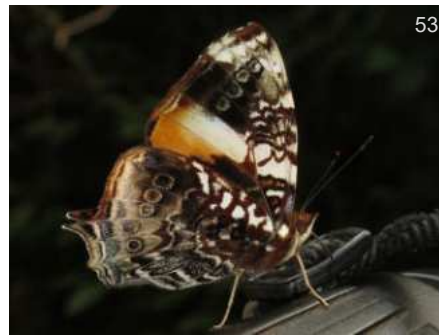

53

*Hypanartia godmanii*

CO-Mzm,

DvG  
MX-W EC,VZ



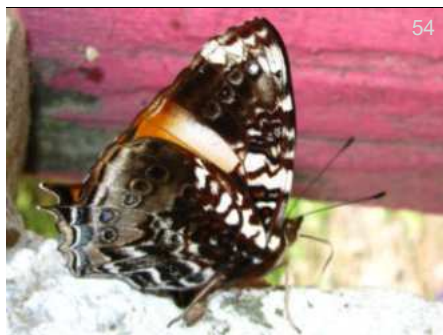

54

*Hypanartia godmanii*

Leo

CO-Mzm,

MX-W EC,VZ



55

*Hypanartia kefersteini*

DvG

CO-Mzm, 2550m

VZ-BO



56

*Hypanartia kefersteini*

BB

CO-Sig,

VZ-BO

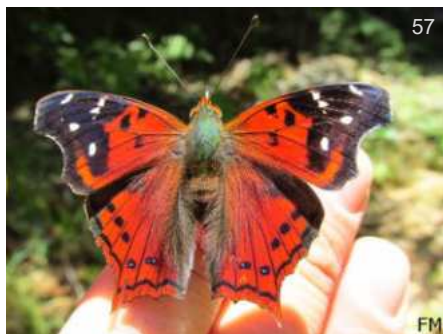

57

*Hypanartia kefersteini*

FM

CO-SLz,

VZ-BO



58

*Hypanartia kefersteini*

DvG

EC-Caj, 950m Nov29

VZ-BO



59

*Hypanartia kefersteini*

DvG

CO-Mzm, 2550m

VZ-BO



60

*Hypanartia lethe lethe*

BB

CO-ND, -

US(S Tx)-AR



61

*Hypanartia lethe lethe*

BB

CO-PSJ, 1800m

US(S Tx)-AR



62

*Hypanartia lethe lethe*

BB

CO-PSJ, 1800m

US(S Tx)-AR



63

*Hypanartia lethe lethe*

BB

CO-Gurc, 690m -

US(S Tx)-AR



64

*Hypanartia lindigii*

DvG

EC-Caj, 2700m Jan24

CO-PE



65

*Hypanartia lindigii*

AN

EC-ND, 2700m Nov14

CO-PE





66

*Hypanartia lindigii*

KG

CO-ND, 2900m Sep12

CO-PE



67

*Hypanartia lindigii*

DvG

CO-ND, 3300m Aug30

CO-PE



68

*Hypanartia lindigii*

DvG

EC-Caj, 2700m Jan24

CO-PE



69

*Hypanartia lindigii*

DvG

EC-ND, 2700m Sep01

CO-PE



70

*Hypanartia lindigii*

DvG

CO-ND, 3300m Aug30

CO-PE



71

*Hypanartia trimaculata trimaculata*

BB

CO-RIT, 1700m Oct12

CO-PE

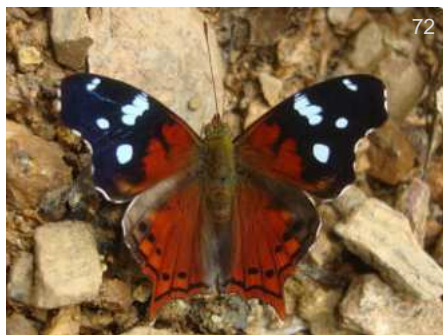

72

*Hypanartia trimaculata trimaculata*

KG

CO-Mzm,

CO-PE



73

*Hypanartia trimaculata trimaculata*

DvG

CO-Mzm, 1350m

CO-PE



74

*Hypanartia trimaculata trimaculata*

BB

CO-RIT, 1700m Oct12

CO-PE



75

*Hypanartia trimaculata trimaculata*

BB

CO-Mzm, 1600m Ene03

CO-PE



76

*Smyrna blomfildia*

Chi

CO-ND, Jul28

MX-AR



77

*Smyrna blomfildia blomfildia*

♂

DW

BR-RG, Nov10

CO-AR



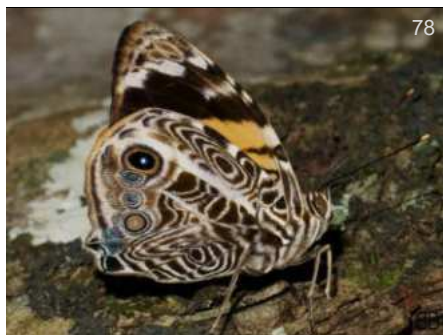

78

*Smyrna blomfieldia blomfieldia*

BB

CO-HLB, 524m -

CO-AR



79

*Smyrna blomfieldia blomfieldia*

BB

CO-Sin, 700m Jul05

CO-AR



80

*Tigridia acesta*

DvG

EC-Mnd, Sep12

MX-BO, BR



81

*Tigridia acesta*

DvG

PE-Qtz, 1000m Oct08

MX-BO, BR



82

*Tigridia acesta columbina*

BB

CO-CRC, 320m May02

CO-EC



83

*Tigridia acesta columbina*

BB

CO-CRC, 320m Abr05

CO-EC



84

*Tigridia acesta columbina*

BB

CO-LPC, 800m

CO-EC



85

*Tigridia acesta latifascia*

FM

CO-RP, 560m Feb09

CO-BR



86

*Vanessa braziliensis*

♂

FM

CO-RPF, 3000m

VZ-AR

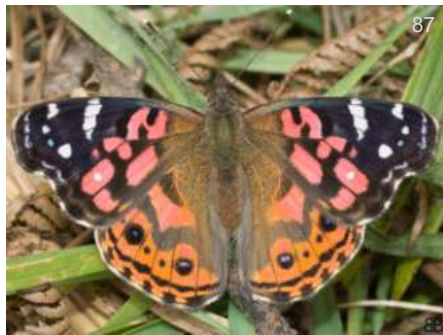

87

*Vanessa braziliensis*

BB

CO-SFx, 3090m Ago04

VZ-AR

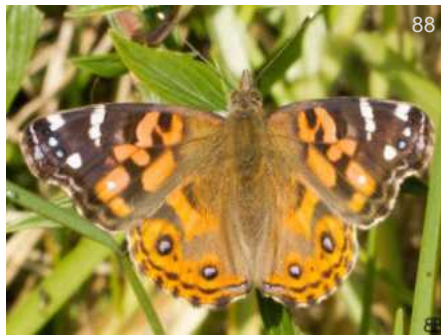

88

*Vanessa braziliensis*

BB

CO-SFx, 2600m May18

VZ-AR



89

*Vanessa braziliensis*

DW

CO-SLz, Jul10

VZ-AR





90

*Vanessa braziliensis*

BB

CO-SFx, 3090m Ago04

VZ-AR

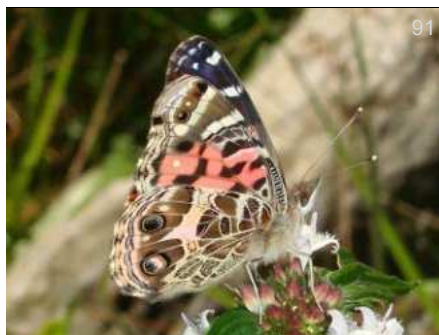

91

*Vanessa braziliensis*

DW

CO-SLz, Jul10

VZ-AR



92

*Vanessa carye*

BB

CO-ND, -

VZ-PE,PY,AR



93

*Vanessa carye*

AN

PE-PNM,

VZ-PE,PY,AR



94

*Vanessa carye*

DvG

CO-RBc, May26

VZ-PE,PY,AR



95

*Vanessa carye*

BB

CO-ND, -

VZ-PE,PY,AR



96

*Vanessa myrinna*

MC

CO-ND,

VZ-PE,PY,AR

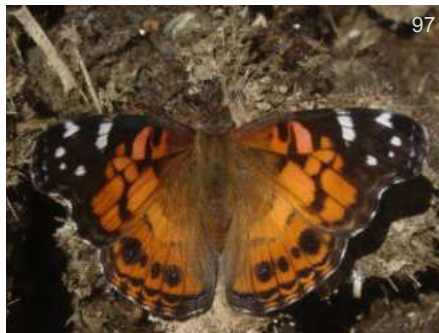

97

*Vanessa virginiensis*

KG

CO-Jard,

US-VZ,EC



98

*Vanessa virginiensis*

BB

CO-Jard,

US-VZ,EC

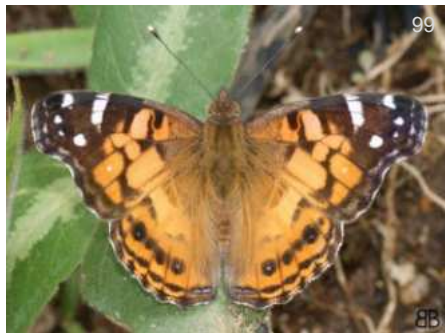

99

*Vanessa virginiensis*

BB

CO-ND,

US-VZ,EC



100

*Vanessa virginiensis*

BB

CO-ND, -

US-VZ,EC



101

*Vanessa virginiensis*

KG

CO-Jard,

US-VZ,EC



Tribu - Tribe

Victorinini

Subtribu - Subtribe

Sin Subtribu

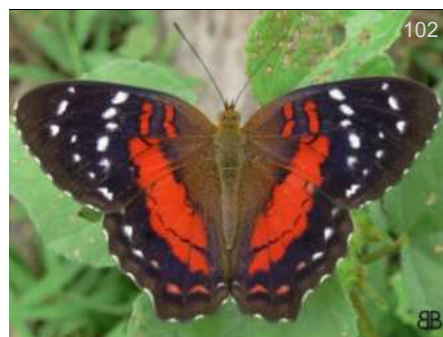

*Anartia amathea amathea*

102



BB

CO-ND, -

PN-AR



*Anartia amathea amathea*

103



DvG

CO-Mzm, 1350m Oct10

PN-AR



*Anartia amathea amathea*

104

BB

CO-ND,

PN-AR



*Anartia amathea amathea*

105

DvG

CO-Mzm, 1400m

PN-AR



*Anartia fatima fatima*

106

BB

CO-Tkk, 5m Jun17

MX-NW CO



*Anartia fatima fatima*

107

BB

CO-Tkk, 5m Jun15

MX-NW CO



*Anartia fatima fatima*

108

BB

CO-Tkk, 5m Jun17

MX-NW CO



*Anartia jatrophae jatrophae*

109

DvG

CO-Mzm, 1400m

VZ-BO, BR, AR



*Anartia jatrophae jatrophae*

110

BB

CO-ND, -

VZ-BO, BR, AR



*Anartia jatrophae jatrophae*

111

KG

CO-CRC, 320m Ago22

VZ-BO, BR, AR





112

*Anartia jatrophae jatrophae*

MM

CO-Gvr, Ene13

VZ-BO,BR,AR

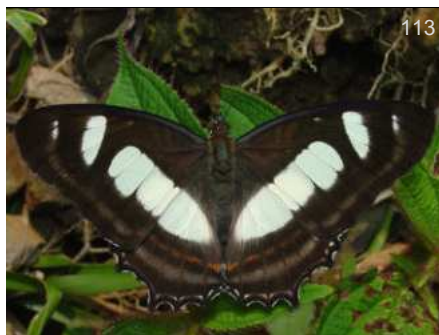

113

*Metamorpha elissa elissa*

KG

PE-ND,

PN-PE,BR



114

*Metamorpha elissa elissa*

DW

PA-ND,

PN-PE,BR



115

*Metamorpha elissa elissa*

BB

EC-IK, 650m Jul23

PN-PE,BR



116

*Metamorpha elissa elissa*

BB

EC-FHT, Sep03

PN-PE,BR



117

*Metamorpha elissa elissa*

FM

CO-RP, 560m Nov07

PN-PE,BR



118

*Siproeta epaphus epaphus*

BB

CO-PSJ, 1800m

US(S Tx)-PE,AR



119

*Siproeta epaphus epaphus*

BB

CO-JBJAU, 1500m Mar19

US(S Tx)-PE,AR



120

*Siproeta epaphus epaphus*

BB

CO-ND,

US(S Tx)-PE,AR



121

*Siproeta stelenes biplagiata*

BB

CO-Sin, 780m Nov29

US(S Tx)-PE,BR



122

*Siproeta stelenes biplagiata*

BB

CO-ND, -

US(S Tx)-PE,BR



123

*Siproeta stelenes biplagiata*

DvG

CO-Mzm, 1450m

US(S Tx)-PE,BR





124

*Siproeta stelenes biplagiata*

BB

CO-Sin, 780m Nov29

US(S Tx)-PE,BR



125

*Siproeta stelenes biplagiata*

BB

CO-ND,

US(S Tx)-PE,BR



126

*Siproeta stelenes meridionalis*

BB

PE-AMZ, 500m Oct10

CO-PE,BR,AR



127

*Siproeta stelenes meridionalis*

BB

PE-AMZ, 500m Oct10

CO-PE,BR,AR

Tribu - Tribe  
**Junoniini**

Subtribu - Subtribe  
Sin Subtribu



128

*Hypolimnas misippus*

BB

CO-VCC, 1650m Mar18

MX-VZ,BR



129

*Hypolimnas misippus*

BB

CO-VCC, 1650m Mar18

MX-VZ,BR



130

*Hypolimnas misippus*

BB

CO-VCC, 1650m Mar18

MX-VZ,BR



131

*Hypolimnas misippus*

WLR

CO-ND, Jan14

MX-VZ,BR





*Junonia evarete*

BB

CO-ND, -

S(Tx)-PE,VZ,GY,BR

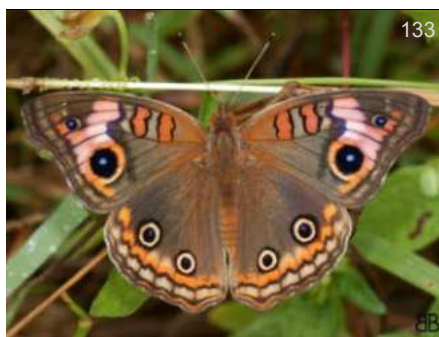

*Junonia evarete*

BB

CO-RRm, 320m

S(Tx)-PE,VZ,GY,BR

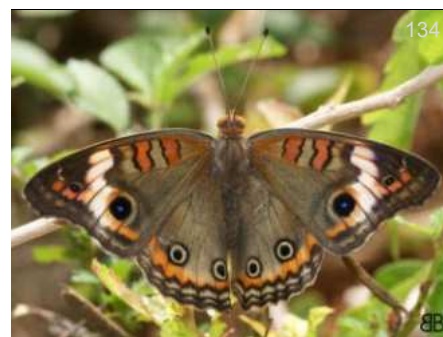

*Junonia evarete*

BB

CO-ND,

S(Tx)-PE,VZ,GY,BR



*Junonia evarete*

RV

CO-Pam, Nov27

S(Tx)-PE,VZ,GY,BR

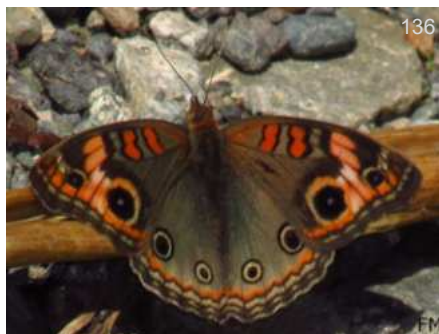

*Junonia geneveva*

FM

CO-RP, 560m Feb09

US-AR



*Junonia geneveva*

DvG

PE-FA, 1400m Nov09

US-AR



*Junonia geneveva geneveva*

FM

CO-RNM, 150m Jun21

US-PY

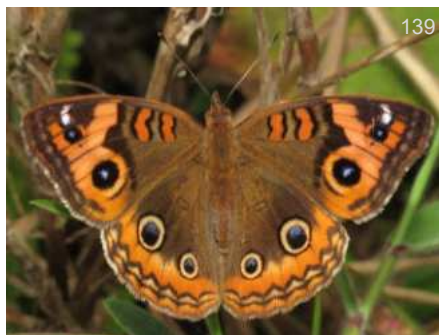

*Junonia geneveva geneveva*

DvG

CO-RIT,

US-PY



*Junonia geneveva geneveva*

DvG

CO-RIT,

US-PY



*Junonia geneveva geneveva*

FM

CO-RNM, 150m Jun21

US-PY



*Junonia geneveva incarnata*

JJA

CO-ND, Feb01

CO-W EC



*Junonia vestina*

AN

PE-PNM,

CO-BO,AR





144

*Junonia vestina*

DvG

PE-Cus, Aug18

CO-BO,AR



145

*Junonia vestina vestina*

DvG

EC-ND, 2400m Nov11

CO-EC



146

*Junonia vestina vestina*

DvG

EC-ND, 2400m Nov12

CO-EC



147

*Junonia vestina vestina*

DvG

EC-ND, 2400m Nov11

CO-EC

Tribu - Tribe  
**Melitaeini**

Subtribu - Subtribe  
**Sin Subtribu**



148

*Anthanassa acesas*

♂

BB

CO-PSJ, 1800m Ago13

CO-VZ



149

*Anthanassa acesas*

♂

BB

CO-PSJ, 1800m Jun11

CO-VZ



150

*Anthanassa acesas*

♀

BB

CO-PSJ, 1800m Sep03

CO-VZ



151

*Anthanassa acesas*

BB

CO-Sin, 780m Oct10

CO-VZ





152

BB

*Anthanassa acesas*

BB

CO-PSJ, 1800m Jun11

CO-VZ



153

BB

*Anthanassa acesas*

BB

CO-Sin, 700m Jun01

CO-VZ



154

*Anthanassa annulata*

JT

CO-ND, Jun26

CO-EC



155

*Anthanassa drusilla*

DvG

EC-Mnd, Sep15

MX-BO,VZ,BR



156

BB

*Anthanassa drusilla drusilla*

♂

BB

CO-VPN, 1450m

PN-EC,VZ



157

*Anthanassa drusilla drusilla*

♂

BB

CO-ND, -

PN-EC,VZ

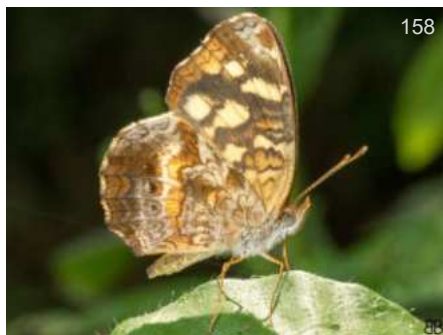

158

*Anthanassa drusilla drusilla*

♂

BB

CO-VPN, 1450m

PN-EC,VZ

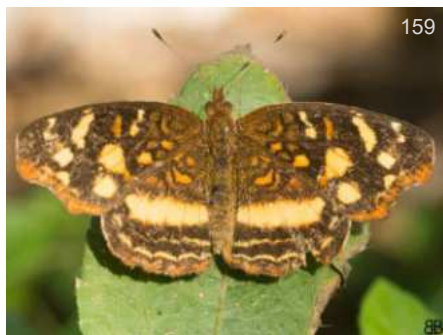

159

*Anthanassa drusilla drusilla*

♀

BB

CO-VPN, 1450m

PN-EC,VZ



160

*Anthanassa drusilla drusilla*

DvG

CO-SM, 750m

PN-EC,VZ



161

*Anthanassa frisia dubia*

BB

CO-GMq, 5m

VZ-CO



162

*Anthanassa frisia dubia*

BB

CO-ND,

VZ-CO

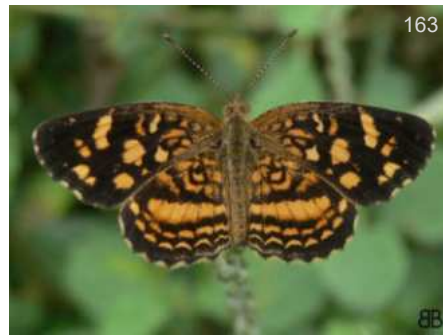

163

*Anthanassa frisia dubia*

BB

CO-ND, -

VZ-CO





164

*Anthanassa frisia dubia*

BB

CO-GMq, 5m

VZ-CO

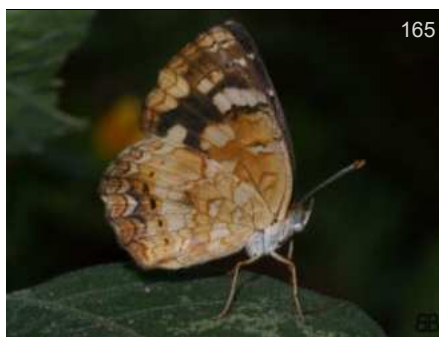

165

*Anthanassa frisia dubia*

BB

CO-ND,

VZ-CO



166

*Castilia angusta*

KG

CO-Afl, 800m

CO-BO,BR



167

*Castilia angusta*

FM

CO-RP, 560m Feb09

CO-BO,BR



168

*Castilia angusta*

KG

CO-Afl, 800m

CO-BO,BR



169

*Castilia castilla castilla*

KG

CO-ND, 1800m

CO



170

*Castilia castilla castilla*

KG

CO-Oqy, 1850m

CO



171

*Castilia castilla castilla*

BB

CO-RIT, 1700m Oct12

CO



172

*Castilia castilla castilla*

BB

CO-RIT, 1700m Oct12

CO



173

*Castilia castilla castilla*

BB

CO-Jard, 2200m Mar04

CO

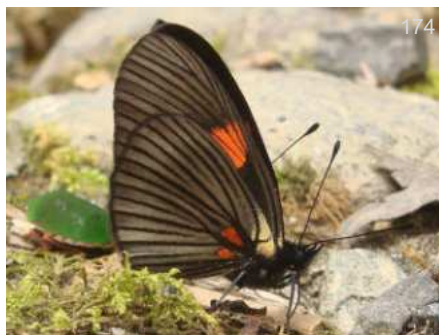

174

*Castilia castilla castilla*

DW

CO-Oqy, 1850m Sep26

CO



175

*Castilia castilla occidentalis*

BB

CO-ND, -

CO-EC





176

*Castilia castilla occidentalis*

BB

CO-RIR, 1850m -

CO-EC



177

*Castilia eranites*

♂

BB

CO-RIT, 1700m Oct12

MX-VZ,EC



178

*Castilia eranites*

♂

BB

CO-VPN, 1450m

MX-VZ,EC



179

*Castilia eranites*

♂

BB

CO-VPN, 1450m

MX-VZ,EC



180

*Castilia eranites*

♂

BB

CO-ND, -

MX-VZ,EC



181

*Castilia eranites*

♂

BB

CO-Jard,

MX-VZ,EC



182

*Castilia eranites*

♀

BB

CO-ND, -

MX-VZ,EC



183

*Castilia ofella*

BB

CO-Sin, 780m Nov01

MX-VZ,EC



184

*Castilia ofella*

BB

CO-Sin, 780m Jun14

MX-VZ,EC



185

*Castilia ofella*

BB

CO-SNc, 474m Nov16

MX-VZ,EC



186

*Castilia ofella*

BB

CO-PSJ, 1800m

MX-VZ,EC



187

*Castilia ofella*

BB

CO-PSJ, 1800m

MX-VZ,EC





188

*Castilia ofella*

BB  
CO-Sin, 780m Jun14  
MX-VZ,EC



189

*Castilia perilla*

DvG  
PE-Qtz, 1000m Sep30  
CO-BO



190

*Castilia perilla*

DvG  
PE-Qtz, 1100m Nov16  
CO-BO



191

*Castilia perilla*

DvG  
PE-VCm, 550m Sep15  
CO-BO



192

*Castilia perilla*

DvG  
PE-ND, Nov24  
CO-BO

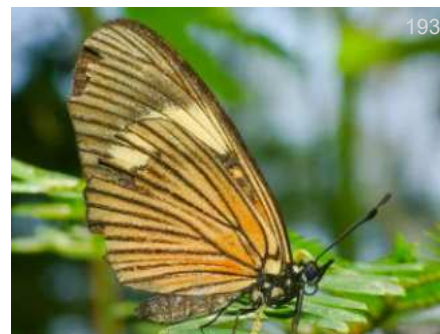

193

*Castilia perilla*

DvG  
PE-VCm, 550m Sep15  
CO-BO



194

*Chlosyne ezra*

BB  
CO-ND,  
CR-CO



195

*Chlosyne hippodrome hippodrome*

FM  
CO-ND, May31  
MX-VZ



196

*Chlosyne hippodrome hippodrome*

BB  
CO-ND,  
MX-VZ



197

*Chlosyne hippodrome hippodrome*

BB  
CO-ND,  
MX-VZ

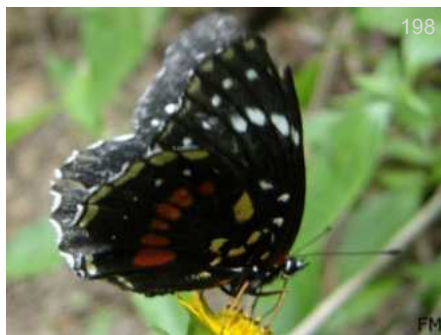

198

*Chlosyne hippodrome hippodrome*

FM  
CO-ND, May31  
MX-VZ

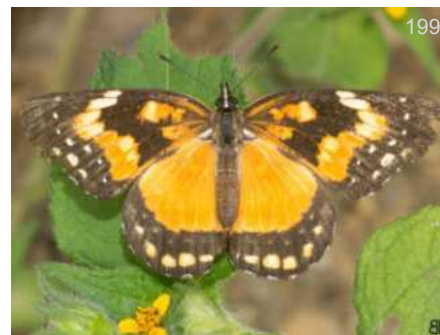

199

*Chlosyne lacinia lacinia*

BB  
CO-VPN, 1450m  
MX-CO





*Chlosyne lacinia lacinia*

CO-ND, - BB  
MX-CO



*Chlosyne lacinia lacinia*

CO-ND, 100m May23 JJ  
MX-CO

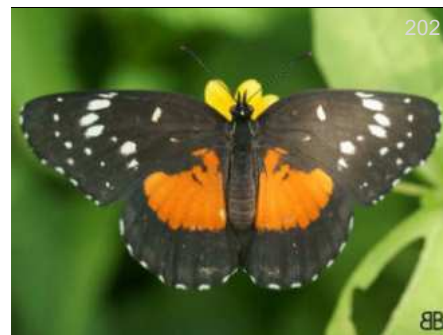

*Chlosyne lacinia lacinia*

CO-Tkk, 5m Jun17 BB  
MX-CO



*Chlosyne lacinia lacinia*

CO-FCy, BB  
MX-CO



*Chlosyne lacinia lacinia*

CO-FCy, BB  
MX-CO



*Chlosyne lacinia lacinia*

CO-ND, BB  
MX-CO



*Chlosyne lacinia lacinia*

CO-LPC, 800m BB  
MX-CO



*Chlosyne lacinia lacinia*

CO-ND, - BB  
MX-CO



*Chlosyne lacinia lacinia*

CO-Tkk, 5m Jun17 BB  
MX-CO



*Chlosyne lacinia saundersi*

AR-RSc, Feb02 DvG  
VZ-BO,AR

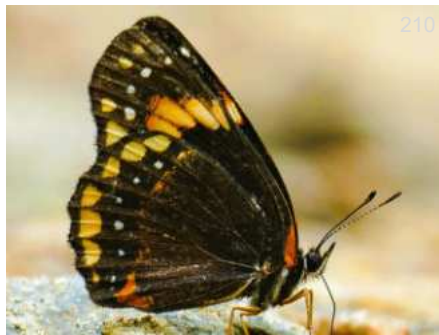

*Chlosyne lacinia saundersi*

CO-RAD, Aug25 FM  
VZ-BO,AR



*Chlosyne narva narva*

CO-CRC, 320m Ene26 BB  
NI-VZ





212

*Chlosyne narva narva*

KG

CO-CRC, 320m Ago31

NI-VZ



213

*Chlosyne narva narva*

BB

CO-CRC, 320m Ene27

NI-VZ

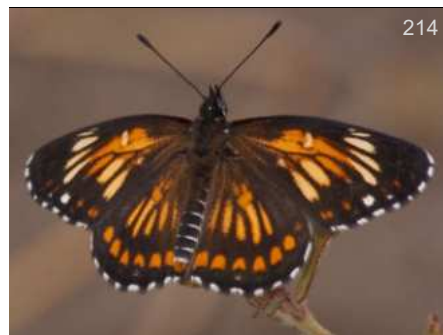

214

*Chlosyne perlula*

MC

CO-ND,

CO-VZ



215

*Chlosyne poecile poecile*

LM

CO-Sin, 780m Ago01

CR-VZ



216

*Chlosyne poecile poecile*

MM

CO-ND,

CR-VZ



217

*Chlosyne poecile poecile*

BB

CO-Sin, 780m Oct10

CR-VZ



218

*Chlosyne poecile poecile*

MM

CO-ND,

CR-VZ

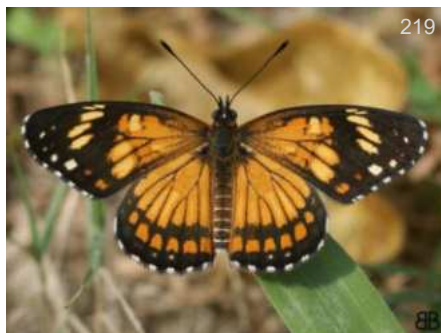

219

*Chlosyne theona hondana*

BB

CO-ND, -

CO



220

*Chlosyne theona hondana*

BB

CO-HLB, 524m -

CO



221

*Chlosyne theona hondana*

BB

CO-Sin, 780m Jul26

CO



222

*Chlosyne theona hondana*

BB

CO-ND, -

CO



223

*Chlosyne theona hondana*

BB

CO-Sin, 780m Jul26

CO





224

*Eresia carme laias*

BB

CO-RIT,

CO N of Cali



225

*Eresia carme laias*

BB

CO-ND, -

CO N of Cali



226

*Eresia carme laias*

BB

CO-ND,

CO N of Cali



227

*Eresia carme laias*

BB

CO-Jard,

CO N of Cali



228

*Eresia carme laias*

BB

CO-RIT,

CO N of Cali



229

*Eresia carme laias*

BB

CO-Nmd, 2400m

CO N of Cali

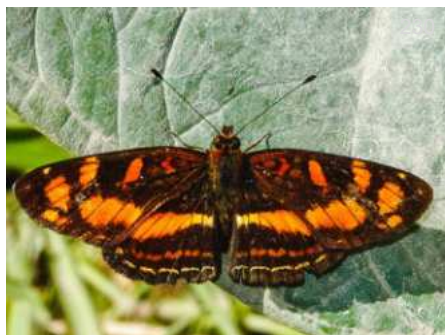

*Eresia carme lycus*

JT

CO-ND, 1850m Feb04

CO-EC S of Cali



231

*Eresia carme lycus*

DvG

EC-Mnd, 1800m Nov18

CO-EC S of Cali



232

*Eresia carme lycus*

DvG

EC-Mnd, 1800m Nov20

CO-EC S of Cali



233

*Eresia clio clio*

BB

CO-PSJ, 1800m

MX-BO,BR



234

*Eresia clio clio*

BB

EC-PmpL, 540m Jul24

MX-BO,BR



235

*Eresia clio clio*

BB

CO-PSJ, 1800m

MX-BO,BR





236

*Eresia clio clio*

KNc

PE-PNM,

MX-BO, BR



237

*Eresia datis fassli*

BB

CO-Mco, 965m Feb14

CO-EC



238

*Eresia datis fassli*

KG

CO-Afl,

CO-EC



239

*Eresia datis fassli*

BB

CO-Mco, 965m Feb14

CO-EC



240

*Eresia datis fassli*

KG

CO-Afl,

CO-EC



241

*Eresia datis magniplaga*

DvG

EC-Mnd, 1050m Dec06

CO-EC



242

*Eresia datis magniplaga*

DvG

EC-Mnd, 1050m Dec06

CO-EC



243

*Eresia datis manto*

BB

CO-RIT, Ene06

CO



244

*Eresia datis manto*

BB

CO-RIT, 1700m Oct12

CO



245

*Eresia datis manto*

JJA

CO-Mzm, Jul16

CO



246

*Eresia datis manto*

BB

CO-RIT, Ene06

CO



247

*Eresia datis manto*

BB

CO-RIT, Ene06

CO





248

*Eresia datis manto*

BB  
CO

CO-RIT, 1700m Oct12

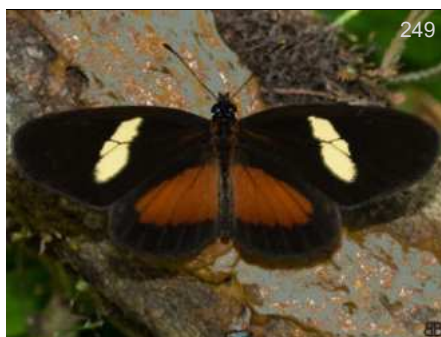

249

*Eresia datis manto*

BB  
CO

CO-QEV, 1920m



250

*Eresia datis manto*

BB  
CO

CO-RIT, Ene06



251

*Eresia datis manto*

BB  
CO

CO-RIT, Ene06



252

*Eresia datis moesta*

DvG  
CO-EC

EC-WS, 1350m Dec03



253

*Eresia datis moesta*

FM  
CO-EC

CO-RP, 560m Ago01



254

*Eresia datis moesta*

DvG  
CO-EC

EC-Rho, 1050m Dec05



255

*Eresia datis phaedima*

DvG  
CO-PE

PE-ND, Nov25



256

*Eresia datis phaedima*

FM  
CO-PE

CO-RP, 560m Ago01



257

*Eresia datis phaedima*

FM  
CO-PE

CO-RP, 560m Ene31



258

*Eresia datis phaedima*

DvG  
CO-PE

PE-ND, Nov25



259

*Eresia datis phaedima*

FM  
CO-PE

CO-RP, 560m Ago01





260

*Eresia emerantia emerantia*

♂

BB

CO-ND,

CO



261

*Eresia emerantia emerantia*

♂

BB

CO-CRC, 320m Ene11

CO



262

*Eresia emerantia emerantia*

♂

BB

CO-CRC, 320m Ene11

CO



263

*Eresia emerantia emerantia*

♀

BBt

CO-CRC, 320m Jun20

CO



264

*Eresia emerantia emerantia*

♀

BBt

CO-CRC, 320m Jun20

CO



265

*Eresia emerantia emerantia*

LEM

CO-LPC, 800m

CO



266

*Eresia emerantia emerantia*

BB

CO-CRC, 320m Ene27

CO

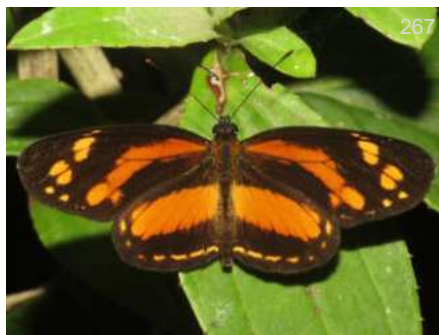

267

*Eresia emerantia sestia*

DvG

CO-Mzm, 1350m

CO-EC

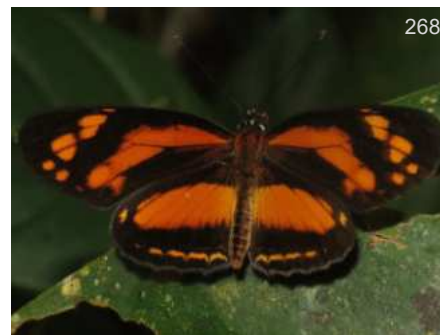

268

*Eresia emerantia sestia*

DvG

CO-Mzm, 1450m

CO-EC



269

*Eresia emerantia sestia*

DvG

CO-Mzm, 1350m

CO-EC



270

*Eresia emerantia sestia*

DvG

CO-Mzm, 1650m Jun28

CO-EC

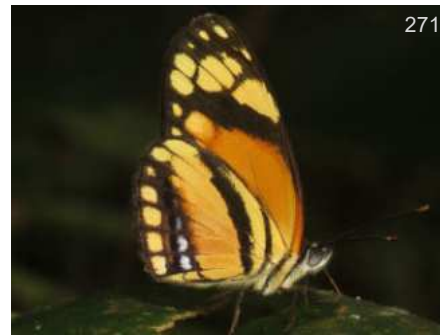

271

*Eresia emerantia sestia*

DvG

CO-Mzm, 1450m

CO-EC





*Eresia eunice*

PE-ARCC, Dec04  
DvG  
NI-PE,BR,AR



*Eresia eunice*

PE-VCm, Nov25  
DvG  
NI-PE,BR,AR



*Eresia eunice*

PE-ARCC, Dec04  
DvG  
NI-PE,BR,AR



*Eresia eunice*

PE-VCm, Nov25  
DvG  
NI-PE,BR,AR



*Eresia eunice drypetis*

CO-ND,  
BB  
PN-VZ,EC

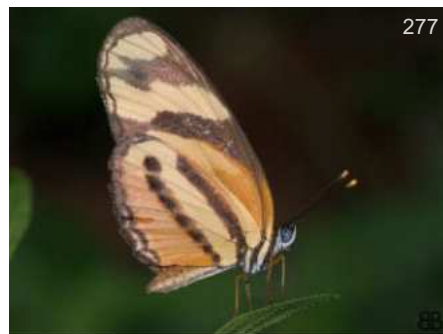

*Eresia eunice drypetis*

CO-ND,  
BB  
PN-VZ,EC



*Eresia eunice eunice*

CO-Rpau,  
KW  
VZ-EC,BR(Am)



*Eresia eunice gudruna*

CO-RP, 560m Ene31  
FM  
CO-PE,BR



*Eresia eunice mechanitis*

CO-Sin, 780m Nov01  
BB  
NI-CO



*Eresia eunice mechanitis*

CO-Sin, 700m Jul12  
BB  
NI-CO



*Eresia eunice mechanitis*

CO-Sin, 700m Jul12  
BB  
NI-CO

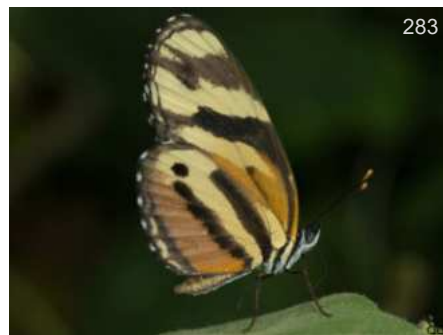

*Eresia eunice mechanitis*

CO-Sin, 780m Nov01  
BB  
NI-CO





284

*Eresia eunice polymnia*

CO-ND, Sep06

JJA  
CO



285

*Eresia ithomioides anomala*

CO-Mzm,

KG  
CO



286

*Eresia ithomioides anomala*

CO-ND, Jan11

DW  
CO



287

*Eresia ithomioides anomala*

CO-Mzm,

DvG  
CO



288

*Eresia ithomioides cissia*

EC-Mnd, Sep11

DvG  
CO-EC



289

*Eresia ithomioides cissia*

CO-, 1100m Jul04

KG  
CO-EC



290

*Eresia ithomioides cissia*

EC-Mnd, Sep11

DvG  
CO-EC



291

*Eresia ithomioides cissia*

CO-, 1100m Jul04

KG  
CO-EC



292

*Eresia ithomioides eutropia*

CO-LPC, 800m

BB  
CR-W CO



293

*Eresia ithomioides eutropia*

CO-LPC, 800m

BB  
CR-W CO



294

*Eresia ithomioides ithomioides*

CO-Rpau, Ene30

FM  
CO



295

*Eresia ithomioides ithomioides*

CO-Rpau, Ene30

FM  
CO



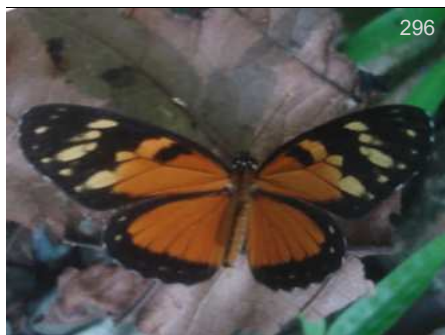

296

*Eresia ithomioides mimas*

♂

KG

CO-CRC, 320m Jun21

CO-EC



297

*Eresia ithomioides mimas*

♀

KG

CO-CRC, 320m Jun21

CO-EC



298

*Eresia ithomioides mimas*

♀

BBt

CO-CRC, 320m Jun21

CO-EC



299

*Eresia letitia*

DvG

CO-PE

EC-Baz, 1550m Nov25



300

*Eresia letitia letitia*

BBt

CO-EC

CO-Afl, Jun09



301

*Eresia letitia letitia*

KG

CO-EC

EC-Baz,



302

*Eresia levina*

SM

CO-BO

CO-CRC,



303

*Eresia levina*

JSn

CO-BO

CO-ND, 2200m



304

*Eresia levina*

KG

CO-BO

CO-ND, 2200m



305

*Eresia nauplius*

BB

CO-BR,GF

CO-ND, -



306

*Eresia nauplius*

KG

CO-BR,GF

EC-PmpL, Jul20



307

*Eresia nauplius*

BB

CO-BR,GF

CO-ND,





308

*Eresia nauplius*

BB

CO-ND,

CO-BR,GF



309

*Eresia nauplius*

BB

CO-ND,

CO-BR,GF



310

*Eresia nauplius plagiata*

DvG

PE-VCm, 550m Sep15

CO-PE,BR



311

*Eresia pelonia*

♀

DvG

PE-PMp, 1050m Nov30

CO-PE



312

*Eresia pelonia*

DvG

PE-PMp, 1050m Nov30

CO-PE



313

*Eresia pelonia ithomiola*

♀

DvG

PE-PMp, 1050m Nov30

CO-PE



314

*Eresia pelonia ithomiola*

DvG

PE-VCm, 550m Sep15

CO-PE



315

*Eresia pelonia ithomiola*

DvG

PE-VCm, Nov23

CO-PE



316

*Eresia pelonia pelonia*

♂

FM

CO-EC



317

*Eresia pelonia pelonia*

♀

FM

CO-RP, 560m Ene31

CO-EC

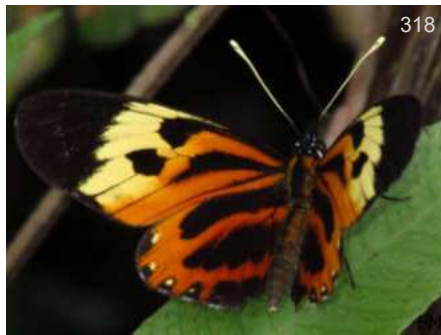

318

*Eresia pelonia pelonia*

FM

CO-EC

CO-RP, 560m Ene31

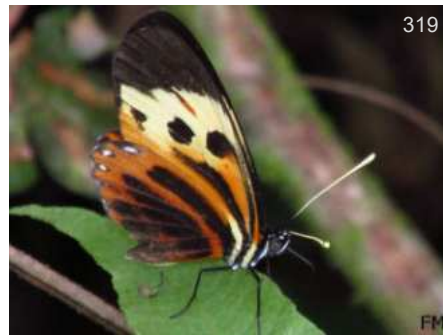

319

*Eresia pelonia pelonia*

FM

CO-EC

CO-RP, 560m Ene31





320

*Eresia pelonia pelonia*

DvG

EC-PmpL, Nov27

CO-EC



321

*Eresia pelonia pelonia*

DvG

EC-PmpL, Dec04

CO-EC



322

*Eresia polina*

BB

CO-ND, -

VZ-BO



323

*Eresia polina*

BB

CO-VPN, 1450m

VZ-BO



324

*Eresia polina*

BB

CO-PSJ, 1800m

VZ-BO



325

*Eresia polina*

BB

CO-PSJ, 1800m

VZ-BO



326

*Eresia polina polina*

MCp

PE-ND,

VZ-BO

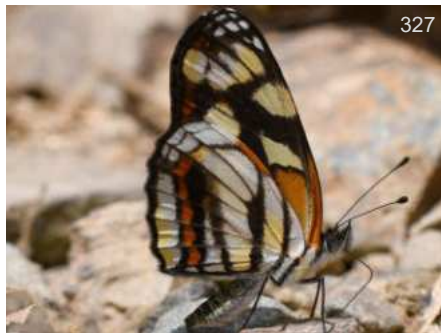

327

*Eresia polina polina*

MCp

PE-ND,

VZ-BO

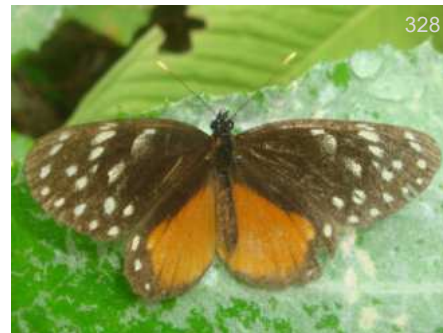

328

*Eresia sticta*

KG

CO-RIT, 1700m Sep22

CR-CO

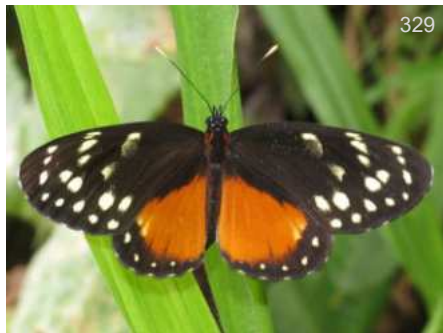

329

*Eresia sticta*

DvG

CO-RIT,

CR-CO



330

*Eresia sticta*

DvG

CO-RIT,

CR-CO



331

*Gnathotriche exclamationis exclamationis*

BB

CO-ND, -

VZ-EC





332

*Gnathotriche exclamationis exclamationis*

BB

CO-ND, 2400m Jun14

VZ-EC



333

*Gnathotriche exclamationis exclamationis*

DW

CO-SM, Oct11

VZ-EC



334

*Gnathotriche mundina steinii*

♂

BB

CO-Jard, 2200m Feb04

CO



335

*Gnathotriche mundina steinii*

♂

BB

CO-Ang, 1900m

CO



336

*Gnathotriche mundina steinii*

♂

BB

CO-Jard, 2200m Feb04

CO



BB

*Gnathotriche mundina steinii*

♂

BB

CO-ND, -

CO



338

*Gnathotriche mundina steinii*

♂

BB

CO-Ang, 1900m

CO



339

*Gnathotriche mundina steinii*

♂

BB

CO-Ang, 1900m

CO



340

*Gnathotriche mundina steinii*

♂

BB

CO-Ang, 1900m

CO



341

*Gnathotriche mundina steinii*

♂

BB

CO-Jard, 2200m Feb04

CO



342

*Janatella fellula*

BB

CO-ND,

CO-EC



343

*Janatella fellula*

KW

CO-Oqy, 1850m Sep26

CO-EC





*Janatella fellula*

CO-Oqy, 1850m

BBt  
CO-EC



*Janatella fellula*

CO-VPN, 1450m

BB  
CO-EC

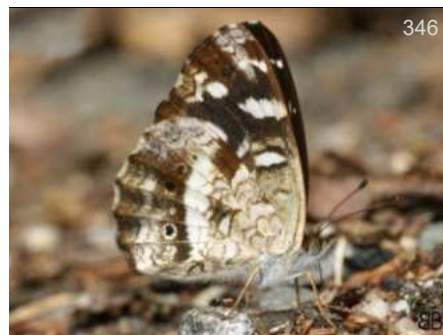

*Janatella fellula*

CO-RIR, 1850m -

BB  
CO-EC



*Janatella leucodesma*

CO-ND, -

BB  
NI-VZ



*Janatella leucodesma*

CO-LPC, 800m

BB  
NI-VZ



*Janatella leucodesma*

CO-Pña,

BB  
NI-VZ



*Janatella leucodesma*

CO-CCri, 300m Ago06

BB  
NI-VZ



*Janatella leucodesma*

CO-RP, 560m Ago01

FM  
NI-VZ

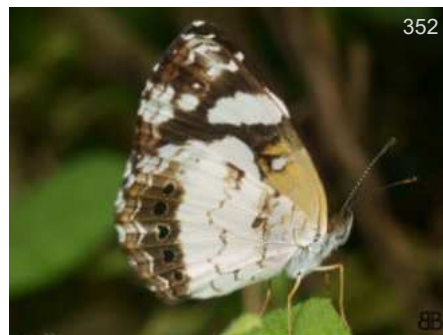

*Janatella leucodesma*

CO-Pña,

BB  
NI-VZ

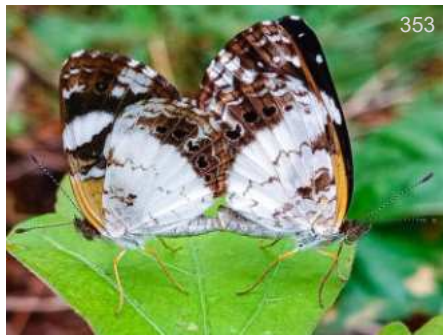

*Janatella leucodesma*

CO-RP, Dec28

JOG  
NI-VZ



*Mazia amazonica*

CO-ND, -

BB  
CO,EC-PE,BR



*Mazia amazonica*

CO-Gvr, 200m Ene31

DvG  
CO,EC-PE,BR



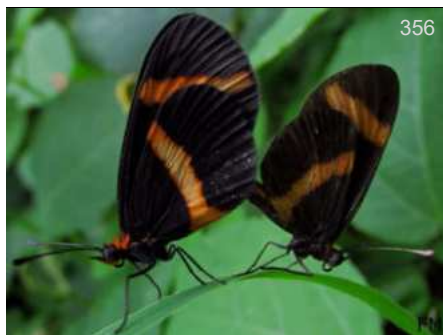

356

*Microtia elva elva*

♂♀

FM

CO-ND, May31

US(Az,Tx)-VZ



357

*Microtia elva elva*

FM

CO-ND, May31

US(Az,Tx)-VZ



358

*Microtia elva elva*

BB

CO-ND,

US(Az,Tx)-VZ



359

*Microtia elva elva*

BB

CO-ND,

US(Az,Tx)-VZ

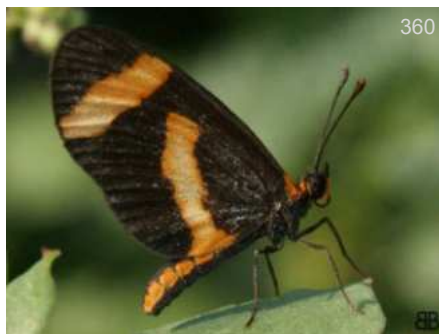

360

*Microtia elva elva*

BB

CO-ND,

US(Az,Tx)-VZ



361

*Microtia elva elva*

BB

CO-ND,

US(Az,Tx)-VZ



362

*Tegosa anieta anieta*

♂

KG

CO-SM, 1075m Oct11

NI-VZ,BR



363

*Tegosa anieta anieta*

♂

KG

CO-SM, 1075m Oct11

NI-VZ,BR



364

*Tegosa anieta anieta*

♀

BB

CO-ND, -

NI-VZ,BR



365

*Tegosa anieta luka*

♂

BB

CO-VPN, 1450m

MX-EC



366

*Tegosa anieta luka*

♂

BB

CO-PSJ, 1850m

MX-EC



367

*Tegosa anieta luka*

♂

BB

CO-PSJ, 1850m

MX-EC





368

*Tegosa anieta luka*

♀

BB

CO-VPN, 1450m

MX-EC



369

*Tegosa claudina*

♂

BB

CO-ND,

MX-AR



370

*Tegosa claudina*

♂

KG

CO-Mzm, 1500m

MX-AR



371

*Tegosa claudina*

♂

BB

CO-Sin, 700m Jun07

MX-AR



372

*Tegosa claudina*

♂

BB

CO-ND,

MX-AR



373

*Tegosa claudina*

♂

BB

CO-Sin, 700m Jun07

MX-AR



374

*Tegosa etia*

DvG

PE-FA, 1650m Nov08

CO-BO



375

*Tegosa etia*

KNc

PE-PNM,

CO-BO



376

*Tegosa nazaria*

KW

CO-SM,

CO-VZ



377

*Tegosa nazaria*

CRm

CO-ND,

CO-VZ



378

*Tegosa nazaria*

DW

CO-SM,

CO-VZ



379

*Tegosa pastazena*

DvG

BO-Cor, 1200m Nov18

CO-BO





380

*Tegosa pastazena*

DvG

BO-Cor, 1200m Nov18

CO-BO



381

*Tegosa pastazena*

AN

EC-Orq, 1050m Oct15

CO-BO



382

*Tegosa pastazena*

KG

BO-Chl, Nov09

CO-BO



383

*Tegosa selene*

KG

CO-Jard,

CO-EC



384

*Tegosa selene*

KG

CO-ND,

CO-EC



385

*Tegosa selene*

KG

CO-ND,

CO-EC



386

*Tegosa selene*

DvG

EC-Baz, 1700m Dec02

CO-EC



387

*Tegosa selene*

BB

CO-ND, 2400m Jun14

CO-EC



388

*Telenassa abas*

KG

CO-RIR, 1850m May10

CO-VZ



389

*Telenassa abas*

BB

CO-ND, -

CO-VZ



390

*Telenassa abas*

KG

CO-RIR, 1850m May10

CO-VZ



391

*Telenassa delphia catenaria*

DvG

CO-RAD, May16

CO





*Telenassa delphia catenaria*

DvG

CO-RAD, May16

CO



*Telenassa delphia trimaculata*

DvG

EC-Baz, 1500m Nov25

CO-EC



*Telenassa jana*

DW

CO-SM, Oct11

CO-PE



*Telenassa jana*

KK

CO-Afl, 800m

CO-PE



*Telenassa jana*

DvG

PE-ND, 700m Jul31

CO-PE

[infGUIDE Pais SUBFAMILIA Photo Guide](#)

Esta versión del catálogo se generó el [Date of report](#) [jueves, 19 de septiembre de 2024](#)

Busque versión nueva de esta guía gratis en:

<https://www.butterflycatalogs.com/>

Look for a newer version of this free guide in:

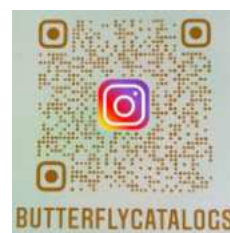



Subfamilia - Subfamily

# Charaxinae



*Consul fabius*

Foto: Juan Guillermo Jaramillo



Familia - Family

# Nymphalidae

Subfamilia - Subfamily

# Charaxinae

Nymphalidae de Colombia

Charaxinae

Charaxini

Tribu - Tribe

Charaxini

Subtribu - Subtribe

Sin Subtribu



*Coenophlebia archidona*

EC-IK, Jul23

MG  
VZ-BO



*Coenophlebia archidona*

EC-Atrk, 400m Oct24

KK  
VZ-BO



*Coenophlebia archidona*

BO-ND, 1100m Nov27

DvG  
VZ-BO



*Coenophlebia archidona*

EC-Atrk, Oct24

AN  
VZ-BO



*Consul fabius*

CO-ND, -

BB  
MX-BO,BR,AR



*Consul fabius*

CO-Gai, 582m

BB  
MX-BO,BR,AR



*Consul fabius*

CO-Sin, 780m Jul26

BB  
MX-BO,BR,AR





*Consul fabius*

CO-ND, MX-BO, BR, AR



*Consul fabius albinotatus*

CO-Mzm, 1400m



*Consul fabius albinotatus*

CO-Mzm, 1400m

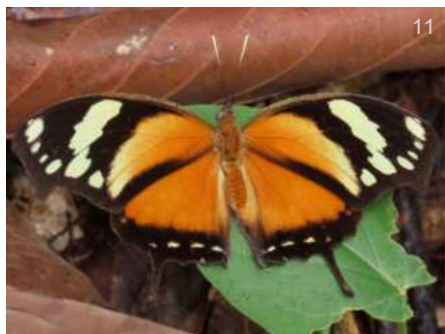

*Consul fabius bogotanus*

CO-ND, Feb08



*Consul fabius cecrops*

CO-ND, 850m Ago23



*Consul fabius diffusis*

EC-Orq, Dec17



*Consul fabius diffusis*

EC-Atrk, Nov20



*Consul fabius superba*

CO-Mco, Oct24

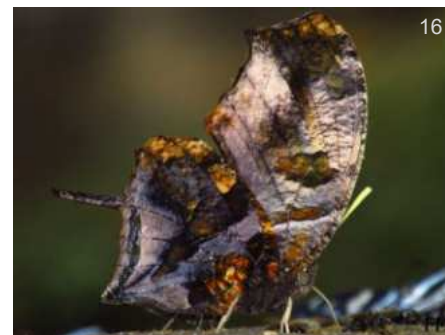

*Consul fabius superba*

CO-RP, 560m Ago23



*Consul panariste pandrosa*

CO-Jer, W CO-W EC



*Consul panariste pandrosa*

CO-Mzm, W CO-W EC



*Consul panariste pandrosa*

CO-Mzm, 1500m W CO-W EC





20

*Consul panariste pandrosa*

♂

DvG

CO-ND,

W CO-W EC



21

*Consul panariste pandrosa*

♂

DvG

EC-ND, 800m Sep11

W CO-W EC



22

*Consul panariste pandrosa*

♀

DvG

CO-Mzm,

W CO-W EC

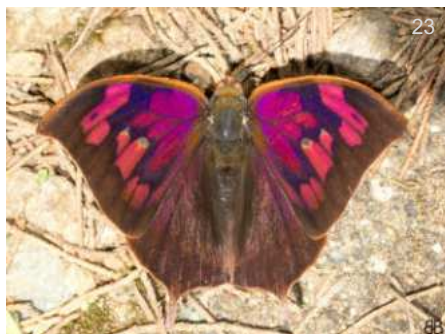

23

*Fountainia centaurus*

♂

BB

CO-SFx, 2600m Mar16

CO-EC, BR



24

*Fountainia centaurus*

♂

BB

CO-SFx, 2600m Mar16

CO-EC, BR

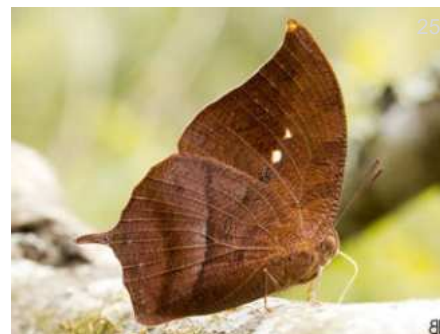

25

*Fountainia centaurus*

♂

BB

CO-SFx, 2600m Mar16

CO-EC, BR



26

*Fountainia centaurus*

♂

KG

CO-Mzm, 2500m Ago30

CO-EC, BR



27

*Fountainia centaurus*

♂

BB

CO-SFx, 2500m Mar03

CO-EC, BR



28

*Fountainia centaurus*

♂

BB

CO-SFx, 2600m Mar16

CO-EC, BR



29

*Fountainia centaurus*

♀

KG

CO-Mzm,

CO-EC, BR



30

*Fountainia centaurus*

♀

KG

CO-Mzm,

CO-EC, BR



31

*Fountainia centaurus*

♀

KG

CO-Mzm,

CO-EC, BR





32

*Fountainea chrysophana*

♂

DW

PN-Bqt, 1400m Aug27

CR-NW VZ



33

*Fountainea chrysophana*

♀

JMD

PN-Caz, Feb09

CR-NW VZ



34

*Fountainea chrysophana*

♀

JMD

PN-Caz, Feb09

CR-NW VZ



35

*Fountainea eurypyle eurypyle*

♂

FM

CO-RP, 560m Feb09

VZ-BO, BR



36

*Fountainea eurypyle eurypyle*

♂

DvG

PE-ARCC, 230m Oct09

VZ-BO, BR



37

*Fountainea eurypyle eurypyle*

♂

DvG

PE-PNYC, 950m Nov10

VZ-BO, BR



38

*Fountainea eurypyle eurypyle*

♂

FM

CO-RP, 560m Feb09

VZ-BO, BR



39

*Fountainea eurypyle eurypyle*

♂

FM

CO-RP, 560m Feb09

VZ-BO, BR



40

*Fountainea eurypyle eurypyle*

♂

FM

CO-RP, 560m Feb09

VZ-BO, BR



41

*Fountainea eurypyle eurypyle*

♂

TH

PE-ND, Nov09

VZ-BO, BR



42

*Fountainea eurypyle eurypyle*

♂

DvG

PE-ARCC, 230m Oct09

VZ-BO, BR



43

*Fountainea glycerium comstocki*

♂

BB

CO-RIR, 1850m -

CO-VZ





44

BB

*Fountainea glycerium comstocki* ♂

BB

CO-ND,

CO-VZ



45

BB

*Fountainea glycerium comstocki* ♂

BB

CO-RIR, 1850m -

CO-VZ



46

♂

*Fountainea glycerium comstocki* ♂

DvG

CO-RIR, 1950m Oct15

CO-VZ



47

BB

*Fountainea glycerium comstocki* ♂

BB

CO-PSJ, 1800m

CO-VZ



48

♀

*Fountainea glycerium comstocki* ♀

Alo

CO-ND,

CO-VZ



49

♀

*Fountainea glycerium comstocki* ♀

DvG

CO-ND, 1600m Apr15

CO-VZ



50

BB

*Fountainea glycerium comstocki* ♀

BB

CO-ND, -

CO-VZ



51

♀

*Fountainea glycerium comstocki* ♀

BB

CO-ND,

CO-VZ



52

♂

*Fountainea nessus* ♂

DW

CO-RIR, Jan31

VZ-BO,AR



53

BB

*Fountainea nessus* ♂

BB

CO-Ang, 1900m

VZ-BO,AR



54

♂

*Fountainea nessus* ♂

DvG

PE-Qtz, 1100m Oct08

VZ-BO,AR



55

♂

*Fountainea nessus* ♂

KK

PE-RIR, 1450m feb05

VZ-BO,AR





56

*Fountainea nessus*

♂

BB

CO-ND,

VZ-BO,AR



57

*Fountainea nessus*

♂

BB

CO-Ang, 1900m

VZ-BO,AR

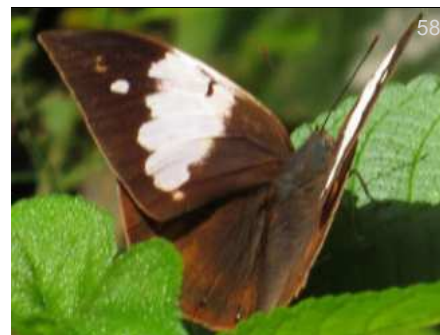

58

*Fountainea nessus*

♀

DvG

CO-Mzm, 1800m

VZ-BO,AR



59

*Fountainea nessus*

♀

DvG

CO-Mzm, 1350m

VZ-BO,AR



60

*Fountainea nessus*

♀

DvG

PE-Mrd, 1350m Oct08

VZ-BO,AR



61

*Fountainea ryphea ryphea*

♂

MG

CO-Anc, Jul07

MX-PE,BR



62

*Fountainea ryphea ryphea*

♂

DvG

PE-Qtz, Nov21

MX-PE,BR



63

*Fountainea ryphea ryphea*

♂

BB

CO-ND, -

MX-PE,BR



64

*Fountainea ryphea ryphea*

♂

AN

PE-Chtk, 840m Nov09

MX-PE,BR



65

*Fountainea ryphea ryphea*

♂

BB

CO-ND, -

MX-PE,BR



66

*Fountainea ryphea ryphea*

♂

BB

CO-HLB, 524m -

MX-PE,BR



67

*Fountainea ryphea ryphea*

♂

AN

PE-ND, Apr19

MX-PE,BR





68

*Fountainea ryphea ryphea*

♂

AN

CO-Mzm, Jan31

MX-PE,BR



69

*Fountainea ryphea ryphea*

♂

AN

PN-ND, Jan13

MX-PE,BR



70

*Fountainea ryphea ryphea*

♀

BB

CO-HLB, 524m -

MX-PE,BR



71

*Fountainea ryphea ryphea*

♀

BB

CO-HLB, 524m -

MX-PE,BR

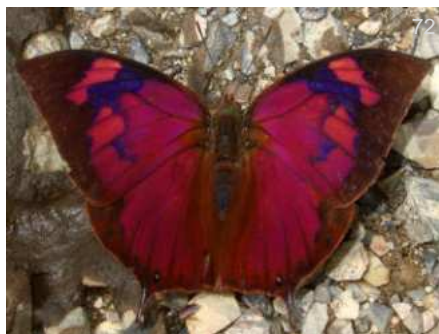

72

*Fountainea titan pacifica*

♂

KG

CO-RIT, 1800m Sep21

W CO-W EC



73

*Fountainea titan pacifica*

♂

BB

CO-RIT, Sep22

W CO-W EC



74

*Fountainea titan pacifica*

♂

BB

CO-RIT, Sep22

W CO-W EC



75

*Fountainea titan pacifica*

♂

DvG

CO-Mzm, 1800m

W CO-W EC



76

*Fountainea titan pacifica*

JJA

CO-Mzm, Jul17

W CO-W EC



77

*Fountainea titan pacifica*

JJA

CO-Mzm, Jul17

W CO-W EC



78

*Fountainea titan titan*

KG

CO-Afl, 2000m Jun10

CR-PE,VZ



79

*Fountainea titan titan*

BBt

CO-Afl, 2000m Jun10

CR-PE,VZ



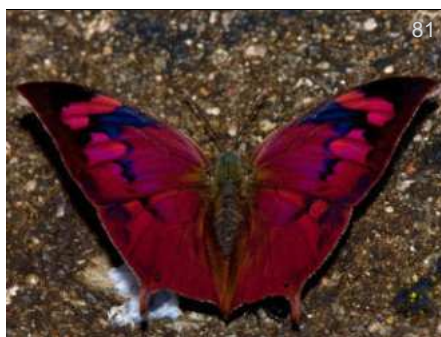
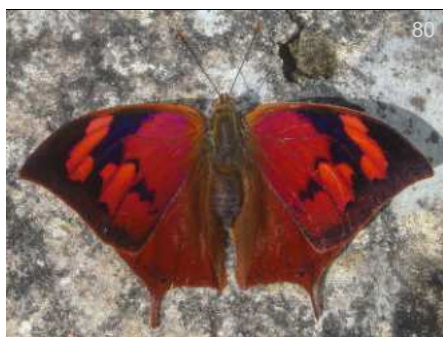

*Fountainea titan titan*

*Fountainea titan titan*

*Fountainea titan titan*

KG

BBt

DvG

CO-Afl, 2000m Jun10

CR-PE,VZ

CO-Afl,

CR-PE,VZ

EC-WS, 1350m Sep10

CR-PE,VZ



*Fountainea titan titan*

*Fountainea titan titan*

*Fountainea titan titan*

KG

KG

THn

CO-Afl,

CR-PE,VZ

CO-Afl, 2000m Jun10

CR-PE,VZ

CO-Afl, 2000m Jun10

CR-PE,VZ



*Hypna clytemnestra negra*

*Hypna clytemnestra negra*

*Hypna clytemnestra negra*

♂

DvG

FM

DvG

DvG

FM

PE-ND, Jul31

NI-BO,BR,AR

PE-FA, 1400m Nov12

NI-BO,BR,AR

CO-RP, 560m

NI-BO,BR,AR

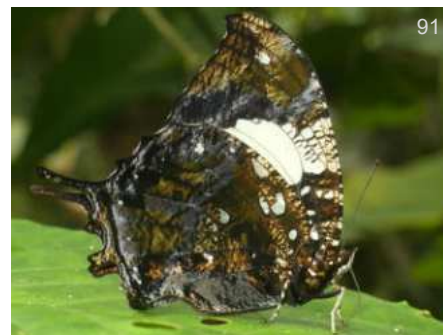

*Hypna clytemnestra negra*

*Hypna clytemnestra negra*

*Hypna clytemnestra negra*

DvG

DvG

DvG

CO-Mzm, 1450m

NI-BO,BR,AR

PE-VCm, Nov25

NI-BO,BR,AR

PE-FA, 1400m Nov12

NI-BO,BR,AR



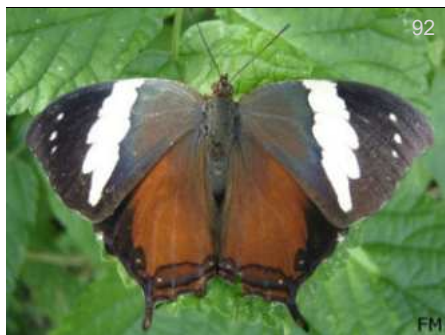

92

FM

*Hypna rufescens*

FM

CO-ND, May31

CO-VZ

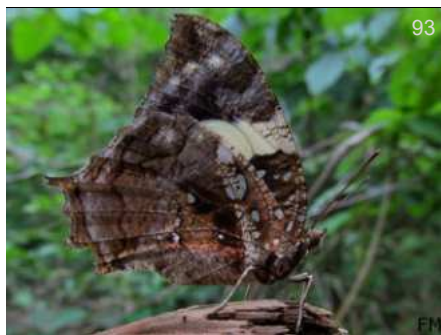

93

FM

*Hypna rufescens*

FM

CO-ND, May31

CO-VZ



94

*Memphis acaudata*

KK

PE-PNYC, 1100m May29

CO-BO, BR



95

DvG

*Memphis acaudata*

CO-BO, BR

PE-PNYC, May29



96

KK

*Memphis acaudata*

CO-BO, BR

PE-PNYC, 1100m May29



97

*Memphis acaudata*

AN

EC-Sis, Nov08

CO-BO, BR



98

DvG

*Memphis acaudata*

CO-BO, BR

PE-PNYC, 1050m May29



99

AN

*Memphis acidalia memphis*

CO-BO, BR, AR

EC-Atrk, 600m Oct31



100

*Memphis acidalia memphis*

KNc

PE-PNM,

CO-BO, BR, AR



101

DvG

*Memphis acidalia memphis*

CO-BO, BR, AR

CO-Smal, 1250m



102

KK

*Memphis acidalia memphis*

CO-BO, BR, AR

EC-Rctl, 600m Oct24

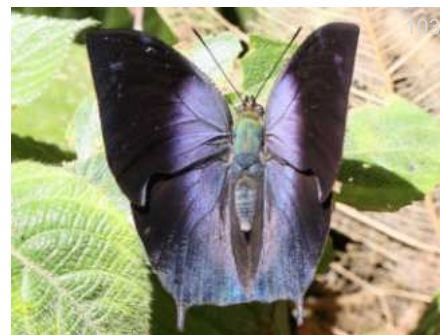

103

*Memphis acidalia memphis*

AH

CO-Mzm,

CO-BO, BR, AR





104

*Memphis acidalia memphis*

BBt

EC-Yach, 600m Apr11

CO-BO, BR, AR



105

*Memphis acidalia memphis*

KNc

PE-PNM,

CO-BO, BR, AR



106

*Memphis acidalia memphis*

KNc

PE-PNM,

CO-BO, BR, AR



107

*Memphis acidalia memphis*

KNc

PE-PNM,

CO-BO, BR, AR



108

*Memphis acidalia memphis*

KK

EC-Atrk, 600m Oct30

CO-BO, BR, AR



109

*Memphis acidalia memphis*

DvG

PE-CoR, 1350m Nov20

CO-BO, BR, AR



110

*Memphis acidalia memphis*

AN

EC-Atrk, 600m Oct31

CO-BO, BR, AR



111

*Memphis acidalia memphis*

DvG

CO-Smal, 1250m

CO-BO, BR, AR



112

*Memphis acidalia memphis*

DvG

PE-AMZ, 550m Oct18

CO-BO, BR, AR



113

*Memphis ambrosia ambrosia*

♂

DvG

PN-Tot, 1600m May02

CR-W EC



114

*Memphis ambrosia ambrosia*

♀

IN

CR-ND, 1600m Sep02

CR-W EC



115

*Memphis anassa*

AN

EC-Sis, 2200m Nov08

SE CO-NE EC, BR





116

*Memphis anassa*

BBt

CO-CRC, 320m Jun20

SE CO-NE EC, BR



117

*Memphis anassa*

AN

EC-Sis, 2200m Nov08

SE CO-NE EC, BR



118

*Memphis anassa*

AN

EC-WS, 1400m Apr08

SE CO-NE EC, BR



119

*Memphis anna anna*

AN

PE-ND,

CO-PE, BR(Am)



120

*Memphis anna anna*

AN

EC-Atrk, Oct31

CO-PE, BR(Am)



121

*Memphis arginussa*

FH

CO-Oqy, 1850m Sep14

CO-EC, SE BR



122

*Memphis arginussa*

KG

EC-ND,

CO-EC, SE BR



123

*Memphis arginussa*

DvG

EC-Mnd, 1350m Feb14

CO-EC, SE BR



124

*Memphis arginussa*

DvG

CO-Mzm, 1600m

CO-EC, SE BR



125

*Memphis arginussa*

DvG

EC-Rho, 1050m Nov26

CO-EC, SE BR



126

*Memphis artacaena*

KG

CR-ND, Jul08

MX-EC



127

*Memphis artacaena*

PW

PN-ND, Oct25

MX-EC





128

*Memphis artacaena*

BB

CO-CRC, 350m Feb05

MX-EC



129

*Memphis artacaena*

BB

CO-HNp, 250m Feb05

MX-EC



130

*Memphis aureola*

♂

DR

MX-ND, Aug07

MX-CO



131

*Memphis aureola*

♂

OTS

CR-ND, Jul05

MX-CO



132

*Memphis aureola*

♂

DR

MX-ND, Aug07

MX-CO



133

*Memphis aureola*

♂

OTS

CR-ND, Jul05

MX-CO



134

*Memphis aureola*

♀

RLt

HO-ND, Jul16

MX-CO



135

*Memphis aureola*

♀

RLt

HO-ND, Jul16

MX-CO



136

*Memphis aureola*

♀

TS

PN-Vant, Nov30

MX-CO



137

*Memphis basilia*

DvG

PE-ARCC, Nov10

VZ-PE,BR,GF



138

*Memphis basilia*

DvG

PE-ARCC, 230m Nov10

VZ-PE,BR,GF



139

*Memphis basilia*

DvG

PE-ND, 850m Ago02

VZ-PE,BR,GF





*Memphis catinka*

♂

UFPR

PE-PntL, Oct05

CO-PE



*Memphis catinka*

♂

DvG

PE-ARCC, 230m Sep20

CO-PE



*Memphis catinka*

♂

DvG

PE-ARCC, Oct07

CO-PE



*Memphis chaeronea*

♂

DvG

CO-Mzm, 1300m Jun18

CO-VZ



*Memphis chaeronea*

♂

DvG

CO-Mzm, 1300m Jun18

CO-VZ



*Memphis chaeronea*

♂

DvG

CO-SM, 750m

CO-VZ



*Memphis chaeronea*

♂

LMC

CO-ND, Oct25

CO-VZ

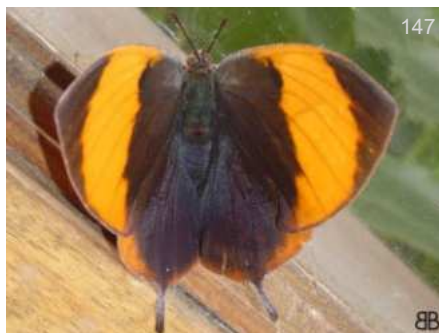

*Memphis chaeronea*

♀

CV

CO-ND, -

CO-VZ



*Memphis cleomestra ada*

♂

MEM

PN-Caz, 800m Aug16

CR-CO



*Memphis cleomestra ada*

♂

MEM

PN-Caz, 800m Aug16

CR-CO



*Memphis cleomestra ada*

♀

MEM

PN-Caz, 800m Aug16

CR-CO



*Memphis cleomestra cleomestra*

♂

DvG

EC-ND, 750m Sep15

CO-W EC





152

*Memphis cleomestra cleomestra*

MM

CO-ND,

CO-W EC



153

*Memphis cleomestra cleomestra*

Bbt

CO-CRC, 320m Jun20

CO-W EC



154

*Memphis dia*

DvG

PE-ND, 1350m Oct03

MX-BO



155

*Memphis dia*

DvG

PE-ND, 1350m Oct03

MX-BO



156

*Memphis eubaena*

DW

PN-Bqt, 1400m Jul07

CR-CO



157

*Memphis falcata*

UFPR

PE-ND, Feb29

CO-PE



158

*Memphis falcata*

AN

EC-Ten, Oct22

CO-PE



159

*Memphis falcata*

GM

CO-ND, Sep03

CO-PE



160

*Memphis glauce glauce*

DvG

PE-PNYC, Oct25

VZ-PE, BR



161

*Memphis glauce glauce*

Bbt

EC-Orq, 900m Nov23

VZ-PE, BR



162

*Memphis glauce glauce*

WC

BR-CJL, Aug21

VZ-PE, BR

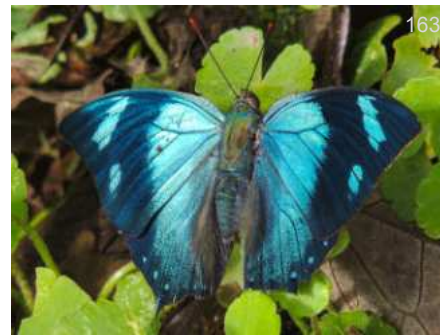

163

*Memphis glauce glauce*

KWs

BO-Vtu, Nov24

VZ-PE, BR





*Memphis glauce glauce*

FM

CO-RP, 560m Feb09

VZ-PE, BR



*Memphis glauce glauce*

DvG

EC-BBR, 900m Nov13

VZ-PE, BR



*Memphis glauce glauce*

DvG

PE-PNYC, 400m Oct25

VZ-PE, BR



*Memphis glauce glauce*

BBt

BO-Vtu,

VZ-PE, BR



*Memphis glauce glauce*

DvG

PE-AMZ, Oct25

VZ-PE, BR

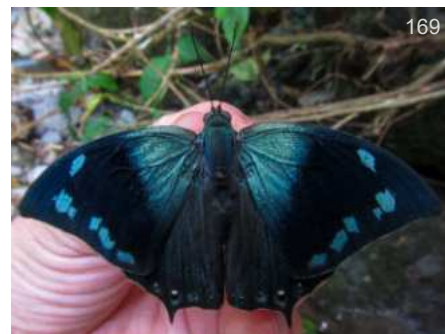

*Memphis juliani*

CRm

CO-ND, Sep27

CO-EC



*Memphis laura*

BB

CO-RAA, 1700m

CR-CO



*Memphis laura*

BB

CO-RAA, 1700m

CR-CO



*Memphis laura caucana*

KK

CO-RIT, Oct05

NW CO



*Memphis laura caucana*

DvG

CO-Mzm, 1350m

NW CO



*Memphis laura caucana*

BB

CO-RIT, 1700m Oct12

NW CO



*Memphis laura caucana*

GM

CO-Mzm, 1500m

NW CO





176

*Memphis laura caucana*

DW  
NW CO

CO-RIT, Sep22



177

*Memphis laura caucana*

DvG  
NW CO

CO-Mzm, 1700m



178

*Memphis laura laura*

JMD  
PN-CO?

PN-PplRd, Aug09



179

*Memphis laura laura*

JMD  
PN-CO?

PN-PplRd, Aug09



180

*Memphis leonida*

DvG  
VZ,EC-BR,SU

EC-Podc, Nov20



181

*Memphis lineata*

DvG  
VZ-BO,BR(Am)

EC-WS, Sep21



182

*Memphis lineata*

DvG  
VZ-BO,BR(Am)

PE-PNYC, 1200m Nov10



183

*Memphis lineata*

DvG  
VZ-BO,BR(Am)

PE-FA, 1600m Nov08



184

*Memphis lineata*

DvG  
VZ-BO,BR(Am)

PE-Qtz, 1050m Oct14



185

*Memphis lineata*

DvG  
VZ-BO,BR(Am)

PE-Qtz, 1050m Nov26



186

*Memphis lineata*

DvG  
VZ-BO,BR(Am)

EC-Qtz, 1400m Sep11



187

*Memphis lineata*

AN  
VZ-BO,BR(Am)

EC-Sis, 2200m Nov08





188

BB

*Memphis lyceus*

♂

BB

CO-ND, -

CR-BO



189

BB

*Memphis lyceus*

♂

BB

CO-ND,

CR-BO



190

*Memphis lyceus*

CRm

CO-ND, Jan02

CR-BO



191

*Memphis lyceus*

DvG

CO-Mzm, 1350m

CR-BO



192

BB

*Memphis lyceus*

BB

CO-ND,

CR-BO



193

*Memphis lyceus*

BB

CO-RIT, 1600m Mar15

CR-BO



194

*Memphis lyceus*

BB

CO-RIT, 1600m Mar15

CR-BO



195

BB

*Memphis lyceus*

BB

CO-RIR, 1850m -

CR-BO



196

*Memphis lyceus*

BB

CO-PSJ, 1800m May15

CR-BO



197

*Memphis lyceus*

KG

CO-Oqy, 1900m Aug26

CR-BO



198

BB

*Memphis moeris*

BB

CO-RRm, 320m -

CO-VZ



199

*Memphis moeris*

BB

CO-RRm, 320m -

CO-VZ





200

*Memphis mora mora*

KG

CO-Mzm, 1500m

CO-VZ



201

*Memphis mora mora*

KG

CO-Mzm, 1500m

CO-VZ



202

*Memphis mora mora*

DvG

CO-Mzm, 1350m

CO-VZ



*Memphis moruus boisduvali*

♂

KG

MX-CNv, Dec18

MX-VZ



204

*Memphis moruus boisduvali*

♂

KG

MX-CNv, Dec18

MX-VZ

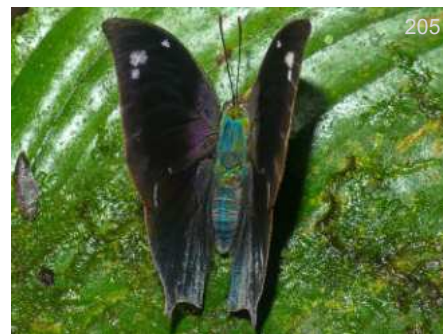

205

*Memphis moruus leonila*

DvG

EC-ND, 800m Sep14

CO-EC



206

*Memphis moruus leonila*

DvG

EC-ND, 750m Sep14

CO-EC



207

*Memphis moruus morpheus*

PB

PE-MWC, Sep25

CO-BO,BR,AR



208

*Memphis moruus morpheus*

KG

PE-PNYC, 1100m Nov08

CO-BO,BR,AR



209

*Memphis moruus morpheus*

DvG

BR-ND, 300m Jul31

CO-BO,BR,AR



210

*Memphis moruus morpheus*

FM

CO-RP, 560m Feb09

CO-BO,BR,AR



211

*Memphis moruus morpheus*

BB

CO-RIR, 1850m -

CO-BO,BR,AR





212

*Memphis moruus morpheus*

BB

CO-ND,

CO-BO, BR, AR



213

*Memphis moruus morpheus*

DvG

PE-Qtz, 1100m Nov09

CO-BO, BR, AR



214

*Memphis moruus morpheus*

KG

PE-PH, 1200m Nov17

CO-BO, BR, AR



215

*Memphis moruus morpheus*

WC

BR-CJL, Sep14

CO-BO, BR, AR



216

*Memphis moruus morpheus*

DvG

BR-ND, 300m Jul31

CO-BO, BR, AR



217

*Memphis moruus morpheus*

KK

BO-Vtu, 800m Nov26

CO-BO, BR, AR



218

*Memphis moruus morpheus*

DvG

AR-Igz, 100m Jan20

CO-BO, BR, AR



219

*Memphis moruus morpheus*

AN

EC-Ten, Oct26

CO-BO, BR, AR



220

*Memphis nenia threnodion*

DvG

EC-ND, 800m Sep11

CO-W EC



221

*Memphis oenomais*

CRm

CO-Mco, Oct02

CR-AR



222

*Memphis oenomais*

DvG

PE-Rmpt, 950m Sep21

CR-AR



223

*Memphis oenomais*

GC

BR-CJL, Sep15

CR-AR





224

*Memphis oenomais*

AN

PE-VCm, Nov11

CR-AR



225

*Memphis offa offa*

♂

DvG

PE-Rmpt, 1050m Jun09

VZ-BO



226

*Memphis offa offa*

♂

DvG

EC-FHtm, 900m Sep05

VZ-BO



227

*Memphis offa offa*

♂

DvG

PE-Rmpt, 1050m Jun09

VZ-BO



228

*Memphis offa offa*

♂

DvG

BO-ND, 2300m Nov14

VZ-BO



229

*Memphis offa offa*

♂

AN

PE-Qtz, 1050m Nov05

VZ-BO



230

*Memphis offa offa*

♂

AN

PE-VCm, Apr14

VZ-BO



231

*Memphis offa offa*

♀

DvG

EC-Ten, 1250m Jan30

VZ-BO



232

*Memphis offa offa*

♀

DvG

EC-Ten, 1250m Jan30

VZ-BO



233

*Memphis onophis*

DvG

PE-Qtz, 1050m Nov09

CO-BO, BR



234

*Memphis onophis*

DvG

PE-Rmpt, 1050m Sep25

CO-BO, BR



235

*Memphis onophis*

DvG

PE-Qtz, Nov28

CO-BO, BR





236

*Memphis onophis*

DvG

PE-RctI, 2000m Nov21

CO-BO, BR



237

*Memphis onophis*

DvG

PE-TngM, 650m Jul24

CO-BO, BR



238

*Memphis pasibula*

*Anaea*

CO-PSJ, 1800m Feb07

BB

VZ-PE



239

*Memphis pasibula*

*Anaea*

CO-ND, -

BB

VZ-PE



240

*Memphis pasibula*

*Anaea*

CO-ND, Jan02

CRM

VZ-PE



241

*Memphis pasibula*

*Anaea*

CO-PSJ, 1800m Feb07

BB

VZ-PE



242

*Memphis pasibula*

*Anaea*

CO-PSJ, 1850m Oct17

BB

VZ-PE



243

*Memphis pasibula*

*Anaea*

CO-PSJ, 1800m Feb07

BB

VZ-PE



244

*Memphis perenna austrina*

CO-ND, 2000m Sep11

Alo

VZ-EC



245

*Memphis perenna austrina*

DvG

EC-ND, 1650m Nov29

VZ-EC

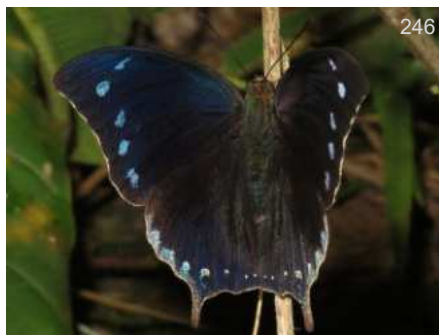

246

*Memphis perenna austrina*

DvG

CO-Mzm, 1450m Jun16

VZ-EC



247

*Memphis perenna austrina*

DvG

EC-ND, 1050m Nov16

VZ-EC





248

*Memphis perenna austrina*

Alo

CO-ND, 2000m Sep12

VZ-EC



249

*Memphis perenna austrina*

Alo

CO-ND, 2000m Sep11

VZ-EC



250

*Memphis perenna austrina*

DvG

CO-Mzm, 1450m Jun16

VZ-EC



251

*Memphis perenna austrina*

DvG

EC-ND, 900m Sep13

VZ-EC



252

*Memphis phantes*

KG

PE-Qtz, 1150m Nov27

CO-BO,BR

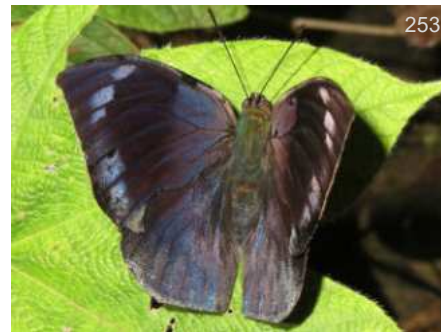

253

*Memphis phantes*

DvG

PE-Rctf, Nov14

CO-BO,BR



254

*Memphis phantes*

DvG

PE-Owl, 2300m Sep29

CO-BO,BR



255

*Memphis phantes*

DvG

PE-ARCC, 230m Oct03

CO-BO,BR



256

*Memphis phantes*

DvG

PE-Qtz, 1050m Nov21

CO-BO,BR



257

*Memphis phantes*

DvG

PE-PNYC, 1100m Nov08

CO-BO,BR



258

*Memphis phantes*

KG

PE-CoR, Nov27

CO-BO,BR



259

*Memphis philumena indigotica*

♂

MEM

PN-ND, Dec11

CR-CO(Chocó)





260

*Memphis philumena indigotica* ♂

MEM

PN-ND, Dec11

CR-CO(Chocó)



*Memphis philumena indigotica* ♀

INB

CR-ND, Jul12

CR-CO(Chocó)



262

*Memphis philumena indigotica* ♀

INB

CR-ND, Jul12

CR-CO(Chocó)



263

*Memphis philumena philumena* ♂

DR

BR-RG, Oct22

VZ-BO,BR



264

*Memphis philumena philumena* ♂

DvG

PE-AMZ, 550m Oct26

VZ-BO,BR



265

*Memphis philumena philumena* ♂

AN

PE-Chtk, 840m Nov09

VZ-BO,BR



266

*Memphis philumena philumena* ♂

AN

EC-Atrk, 600m Oct30

VZ-BO,BR



267

*Memphis philumena philumena* ♂

GC

BR-CJL, Dec11

VZ-BO,BR



*Memphis pithyusa pithyusa* ♂

WC

MX-CNv, Aug01

US(Tx)-BO



269

*Memphis pithyusa pithyusa* ♂

RL

MX-ND, Jul19

US(Tx)-BO



270

*Memphis pithyusa pithyusa* ♂

MS

MX-CNv, Nov27

US(Tx)-BO



271

*Memphis pithyusa pithyusa* ♂

GC

MX-CNv, Apr03

US(Tx)-BO





272

*Memphis pithyusa pithyusa*

♂

BBn

MX-CNv, Jun14

US(Tx)-BO



273

*Memphis pithyusa pithyusa*

♀

KG

MX-CNv, Dec18

US(Tx)-BO



274

*Memphis pithyusa pithyusa*

♀

KG

MX-ND, Oct08

US(Tx)-BO



*Memphis pithyusa pithyusa*

♀

KG

MX-CNv, Dec18

US(Tx)-BO



276

*Memphis polycarmes*

♂

DvG

PE-PMp, 1050m Oct07

VZ-BO,BR(Am)



277

*Memphis polycarmes*

♂

KK

EC-Atrk, 600m Oct23

VZ-BO,BR(Am)



278

*Memphis polycarmes*

♂

AN

EC-Atrk, 600m Oct31

VZ-BO,BR(Am)



279

*Memphis polycarmes*

♂

DvG

PE-Rmpt, 1050m Sep25

VZ-BO,BR(Am)



280

*Memphis polycarmes*

♂

DvG

PE-PMp, 1050m Oct07

VZ-BO,BR(Am)



281

*Memphis polycarmes*

♂

KK

EC-Atrk, 600m Oct23

VZ-BO,BR(Am)



282

*Memphis polycarmes*

♂

AN

EC-Atrk, 600m Oct30

VZ-BO,BR(Am)



283

*Memphis polycarmes*

♀

UFPR

BR-ND, Mar30

VZ-BO,BR(Am)





284

*Memphis polycarmes*

♀

UFPR

BR-ND, Mar30

VZ-BO, BR(Am)



285

*Memphis polyxo*

DvG

PE-ARCC, Dec01

CO-BO, BR(RJ, MT)



286

*Memphis polyxo*

DvG

PE-ARCC, Sep05

CO-BO, BR(RJ, MT)



287

*Memphis polyxo*

DvG

PE-ARCC, Dec01

CO-BO, BR(RJ, MT)



288

*Memphis polyxo*

JB

BR-ND, May15

CO-BO, BR(RJ, MT)



289

*Memphis pseudiphis*

DvG

CO-Mzm, 2150m

CO, VZ-PE, BR



290

*Memphis pseudiphis*

BB

CO-RIR, 1850m Feb23

CO, VZ-PE, BR



291

*Memphis pseudiphis*

DvG

CO-Mzm, 1600m Jun24

CO, VZ-PE, BR



292

*Memphis pseudiphis*

BB

CO-RIR, 1850m Feb23

CO, VZ-PE, BR



293

*Memphis pseudiphis*

BB

CO-PSJ, 1800m May15

CO, VZ-PE, BR



294

*Memphis pseudiphis*

BB

CO-RIR, 1850m Feb23

CO, VZ-PE, BR



295

*Memphis xenippa*

♀

TR

PN-Fort, Jun23

CO





296

*Memphis xenocles fisilis*

FM  
CO

CO-RP, 560m Feb09



297

*Memphis xenocles fisilis*

BB  
CO

CO-CRC, 320m



298

*Memphis xenocles fisilis*

KG  
CO

CO-CRC, 320m Jun19



299

*Memphis xenocles fisilis*

BB  
CO

CO-CRC, 320m Abr05



300

*Memphis xenocles fisilis*

FM  
CO

CO-RP, 560m Feb09



301

*Memphis xenocles fisilis*

BB  
CO

CO-CRC, 320m Abr05



302

*Memphis xenocles fisilis*

BB  
CO

CO-CRC, 320m Abr05



303

*Memphis xenocles xenocles*

AN  
VZ-BO,BR,AR

EC-Ten, 600m Oct23



304

*Memphis xenocles xenocles*

DvG  
VZ-BO,BR,AR

PE-VCm, Nov20



305

*Memphis xenocles xenocles*

AN  
VZ-BO,BR,AR

EC-Ten, 600m Oct23



306

*Memphis xenocles xenocles*

KG  
VZ-BO,BR,AR

BR-RG, Nov21



307

*Memphis xenocles xenocles*

DvG  
VZ-BO,BR,AR

PE-VCm, Nov20





308

*Memphis xenocles xenocles*

AN

EC-Ten, 600m Oct23

VZ-BO, BR, AR



309

*Memphis xenocles xenocles*

AN

EC-Ten, 600m Oct23

VZ-BO, BR, AR



310

*Memphis xenocrates ernestoi*

DvG

*Polygrapha*

EC-Orq, Nov24

CO-EC



311

*Memphis xenocrates ernestoi*

FM

*Polygrapha*  
CO-Mco, Aug01

CO-EC



312

*Memphis xenocrates xenocrates*

BH

*Polygrapha*  
PE-ND, Feb15

VZ-BO, BR



313

*Memphis xenocrates xenocrates*

DvG

*Polygrapha*

PE-PNYC, 350m Oct26

VZ-BO, BR



314

*Memphis xenocrates xenocrates*

AN

*Polygrapha*  
PE-Chtk, 840m Nov11

VZ-BO, BR



315

*Polygrapha cyanea silvaorum*

CRm

CO-PSF, Jul31

CO-EC



316

*Polygrapha cyanea silvaorum*

CRm

CO-PSF, Jul31

CO-EC



317

*Siderone galanthis galanthis*

GC

MX-CNv, Aug01

CenAm-AR

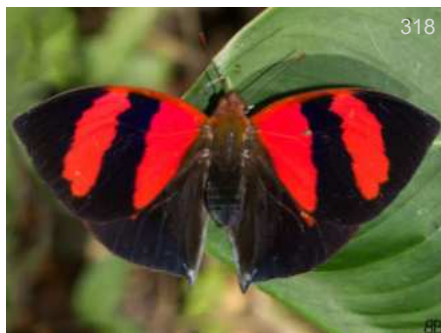

318

*Siderone galanthis galanthis*

BB

CO-Sin, 750m Jun06

CenAm-AR



319

*Siderone galanthis galanthis*

BB

CO-VCC, 1640m Oct12

CenAm-AR





*Siderone galanthis galanthis*

BB

CO-HNp, 200m Ene29

CenAm-AR



*Siderone galanthis thebais*

DvG

PE-Jgu, Sep16

CO-BO,BR



*Siderone galanthis thebais*

DvG

PE-VCm, 550m Oct10

CO-BO,BR



*Siderone galanthis thebais*

FM

CO-RNM, 150m Jun21

CO-BO,BR



*Siderone galanthis thebais*

DvG

PE-Jgu, Sep16

CO-BO,BR



*Siderone galanthis thebais*

DvG

PE-VCm, 550m Oct10

CO-BO,BR

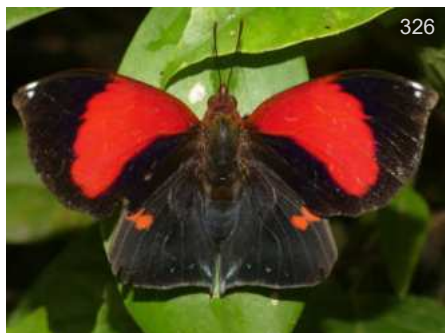

*Siderone syntyche mars*

DvG

PE-AMZ, Oct26

CO-PE,BR(Am)



*Siderone syntyche mars*

DvG

CO-Mzm, 1150m

CO-PE,BR(Am)

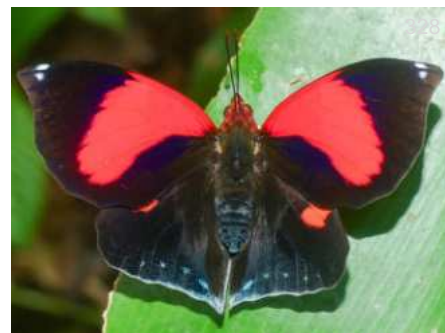

*Siderone syntyche mars*

DvG

PE-VCm, 550m Oct13

CO-PE,BR(Am)



*Siderone syntyche mars*

DvG

PE-VCm, 550m Oct13

CO-PE,BR(Am)



*Siderone syntyche mars*

DvG

CO-Mzm, 1150m

CO-PE,BR(Am)



*Siderone syntyche mars*

DvG

PE-AMZ, Oct26

CO-PE,BR(Am)





332

♂

*Zaretis ellops*

♂

MM

CO-Gai, 582m

MX-VZ,EC



333

♂

*Zaretis ellops*

BB

CO-HLB, 524m -

MX-VZ,EC



334

♂

*Zaretis ellops*

BB

CO-ND,

MX-VZ,EC



335

♂

*Zaretis ellops*

♂

BB

CO-ND,

MX-VZ,EC



336

♂

*Zaretis ellops*

BB

CO-ND,

MX-VZ,EC



337

♀

*Zaretis ellops*

BB

CO-HLB, 524m -

MX-VZ,EC



338

♀

*Zaretis ellops*

BB

CO-HLB, 524m -

MX-VZ,EC



339

♀

*Zaretis ellops*

BB

CO-HLB, 524m -

MX-VZ,EC



340

♂

*Zaretis falcis*

DvG

PE-PNYC, May28

CO-PE,BR,GF?



341

♂

*Zaretis falcis*

DvG

PE-ARCC, Nov01

CO-PE,BR,GF?



342

♂

*Zaretis isidora*

DvG

BR-ND, 300m Jul31

VZ-AR



343

♂

*Zaretis isidora*

DvG

BR-ND, 1150m Feb02

VZ-AR





*Zaretis isidora*

♂

BB

CO-HLB, 524m -

VZ-AR



*Zaretis isidora*

♂

DvG

PE-ARCC, 230m Sep26

VZ-AR



*Zaretis isidora*

♂

FM

CO-RP, 560m Ene31

VZ-AR



*Zaretis isidora*

♂

DvG

PE-Ten, 1050m May28

VZ-AR



*Zaretis isidora*

♀

FM

CO-RP, 560m Feb09

VZ-AR



*Zaretis itys itys*

♂

AN

EC-Atrk, 600m Oct30

-VZ-BO, BR, Guianas



*Zaretis itys itys*

♂

AN

EC-Ten, 600m Oct24

-VZ-BO, BR, Guianas



*Zaretis itys itys*

♀

FM

CO-RNM, 150m Jun21

-VZ-BO, BR, Guianas



*Zaretis itys itys*

♀

BBt

BO-Vtu, 800m Nov25

-VZ-BO, BR, Guianas



*Zaretis itys itys*

♀

DvG

EC-Orq, 1050m Nov23

-VZ-BO, BR, Guianas



*Zaretis itys itys*

♀

BB

CO-ND,

-VZ-BO, BR, Guianas



*Zaretis itys itys*

♀

DvG

PE-ARCC, 230m Sep30

-VZ-BO, BR, Guianas





356

*Zaretis itys itys*

BB

CO-HNp, 200m Ene28

-VZ-BO, BR, Guianas



357

*Zaretis itys itys*

FM

CO-RNM, 150m Jun21

-VZ-BO, BR, Guianas



358

*Zaretis itys itys*

BB

CO-HNp, 200m Ene28

-VZ-BO, BR, Guianas



359

*Zaretis mirandahenrichae*

DvG

EC-ND, 800m Sep12

MX-EC



360

*Zaretis pythagoras*

DvG

CO-Mzm, 1300m

W CO-NW EC



361

*Zaretis pythagoras*

DvG

CO-Mzm, 1300m

W CO-NW EC



362

*Zaretis strigosus*

DvG

PE-CoR, Nov12

-BO, BR, AR, Guianas



363

*Zaretis strigosus*

DvG

EC-ND, Nov17

-BO, BR, AR, Guianas



364

*Zaretis strigosus*

DvG

PE-CoR, 1500m Nov12

-BO, BR, AR, Guianas



365

*Zaretis syene*

DvG

PE-Mrd, 1350m Nov20

CO-BO



Tribu - Tribe

Preponini

Subtribu - Subtribe

Sin Subtribu



366

*Anaeomorpha splendida*

DM

PE-ND, May15

CO-PE,BR



367

*Anaeomorpha splendida*

DM

PE-ND, May15

CO-PE,BR



368

*Archaeoprepona amphimachus amphiktion*

DvG

HN-ND, 800m Jan10

MX-VZ



369

*Archaeoprepona amphimachus symaithus*

DvG

PE-PNYC, Nov09

CO-BO,BR



370

*Archaeoprepona amphimachus symaithus*

DvG

PE-PH, Oct20

CO-BO,BR



371

*Archaeoprepona amphimachus symaithus*

AN

EC-Cpl, Oct16

CO-BO,BR



372

*Archaeoprepona amphimachus symaithus*

DvG

PE-Jgu, Sep20

CO-BO,BR



373

*Archaeoprepona camilla*

DvG

CO-Mzm, 1150m

NI-EC



374

*Archaeoprepona camilla*

BB

CO-CdC, 300m Feb16

NI-EC



375

*Archaeoprepona chromus*

♂

BB

*Noreppa*

CO-ND,

VZ-BO,BR,AR



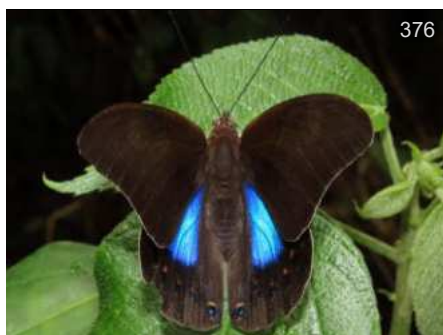

376

*Archaeoprepona chromus*

*Noreppa*

CRM

CO-ND, Jan02

VZ-BO,BR,AR



377

*Archaeoprepona chromus*

*Noreppa*

DvG

PE-Rctl, 1800m Oct27

VZ-BO,BR,AR



378

*Archaeoprepona chromus*

*Noreppa*

DvG

CO-Mzm, 1500m

VZ-BO,BR,AR



379

*Archaeoprepona chromus*

*Noreppa*

BB

CO-ND,

VZ-BO,BR,AR



380

*Archaeoprepona chromus*

*Noreppa*

DvG

PE-Rctl, 2000m Oct27

VZ-BO,BR,AR



381

*Archaeoprepona chromus*

*Noreppa*

KWs

CO-ND, 1500m

VZ-BO,BR,AR



382

*Archaeoprepona chromus*

*Noreppa*

JT

CO-ND, 1500m Jan29

VZ-BO,BR,AR



383

*Archaeoprepona chromus*

*Noreppa*

BB

CO-Nmd, 2400m

VZ-BO,BR,AR



384

*Archaeoprepona demophon*

BB

CO-HLB, 524m -

US(Tx)-BO,AR



385

*Archaeoprepona demophon demophon*

BB

CO-VPN, 1450m

CO-VZ,BO,BR



386

*Archaeoprepona demophon demophon*

FM

CO-RP, 560m Ago23

CO-VZ,BO,BR



387

*Archaeoprepona demophon muson*

DvG

PE-MWC, Oct20

VZ-BO,BR





*Archaeoprepona demophon muson*

DvG

PE-AMZ, 550m Oct25

VZ-BO,BR



*Archaeoprepona demophon muson*

DvG

PE-Qtz, 1050m Nov15

VZ-BO,BR



*Archaeoprepona demophoon andicola*

FM

CO-RP, 560m Ago01

CO-BO,BR



*Archaeoprepona demophoon andicola*

FM

CO-RP, 560m Ago23

CO-BO,BR



*Archaeoprepona demophoon andicola*

DvG

PE-Qtz, Oct14

CO-BO,BR



*Archaeoprepona licomedes licomedes*

DvG

PE-MWC, 270m Oct22

CO-BO,BR,SU



*Archaeoprepona licomedes licomedes*

DvG

EC-PmpL, 600m Feb01

CO-BO,BR,SU



*Archaeoprepona licomedes licomedes*

DvG

PE-ARCC, Oct05

CO-BO,BR,SU

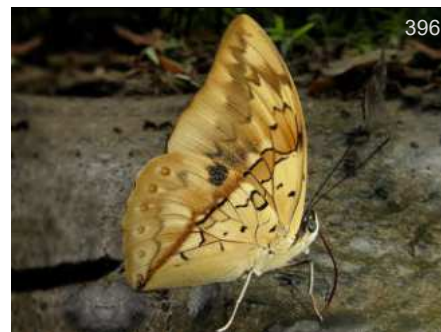

*Archaeoprepona licomedes licomedes*

KNc

PE-PNM,

CO-BO,BR,SU



*Archaeoprepona licomedes pacifica*

DvG

CO-Mzm, 1400m

CO-EC



*Archaeoprepona licomedes pacifica*

DvG

CO-Mzm, 1400m

CO-EC



*Archaeoprepona meander*

DvG

PE-Jgu, Jun17

MX-BR





*Archaeoprepona meander megabates*

PE-Vcm, 550m Oct10  
DvG  
PN-BO

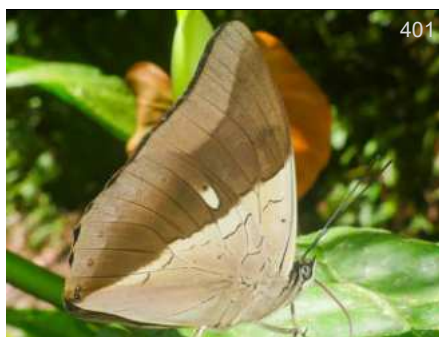

*Archaeoprepona meander megabates*

PE-Vcm, 550m Oct10  
DvG  
PN-BO



*Mesoprepona pheridamas*

*Prepona*  
EC-Ten, 600m Sep06  
DvG  
VZ-BO, BR, GF, SU



*Mesoprepona pheridamas*

*Prepona*  
EC-PmpL, Feb01  
DvG  
VZ-BO, BR, GF, SU



*Mesoprepona pheridamas*

*Prepona*  
BR-CJL, Jun22  
GC  
VZ-BO, BR, GF, SU



*Prepona amydon*

*Agrias*  
CO-CRC, 320m Jun20  
PB  
MX-BO, BR

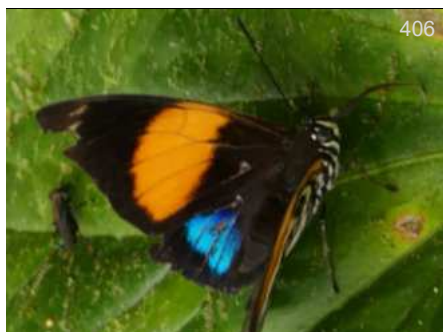

*Prepona amydon*

*Agrias*  
EC-ND, Sep14  
DvG  
MX-BO, BR



*Prepona amydon*

*Agrias*  
CO-CRC, 320m Jun20  
PB  
MX-BO, BR

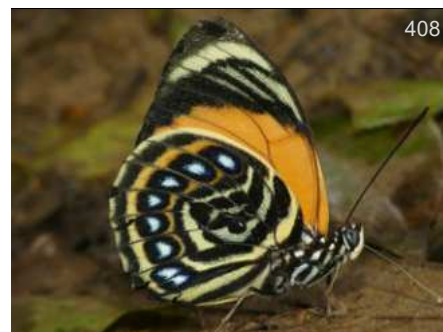

*Prepona amydon*

*Agrias*  
PE-ND, Aug01  
DvG  
MX-BO, BR



*Prepona amydon amydon*

*Agrias*  
CO-RP, 560m  
FM  
CO



*Prepona amydon frontina*

*Agrias*  
CO-Mzm, 1350m Jun13  
DvG  
CO



*Prepona amydon frontina*

*Agrias*  
CO-Mzm, 1350m Jun06  
DvG  
CO





412

*Prepona amydon frontina*

*Agrias*

CO-Mzm, Abr04

MM  
CO



413

*Prepona amydon frontina*

*Agrias*

CO-Mzm, Abr04

MM  
CO



414

*Prepona claudina*

*Agrias*

PE-PNM,

AN  
VZ-BO, BR



415

*Prepona claudina*

*Agrias*

PE-PNM,

AN  
VZ-BO, BR

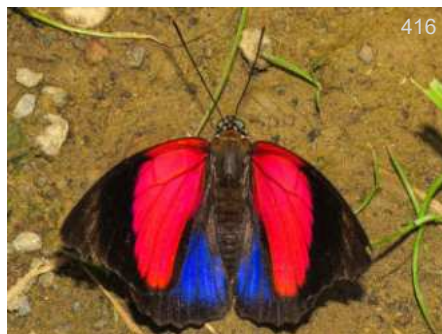

416

*Prepona claudina lugens*

*Agrias*

PE-Qtz, 1050m Nov21

DvG  
CO-BO

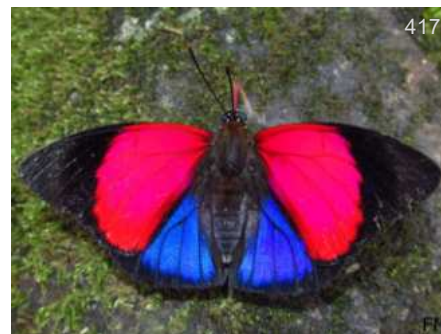

417

*Prepona claudina lugens*

*Agrias*

CO-RP, 560m Ago23

FM  
CO-BO



418

*Prepona claudina lugens*

*Agrias*

EC-Orq, 1050m Oct15

AN  
CO-BO



419

*Prepona claudina lugens*

*Agrias*

CO-RP, 560m Ago23

FM  
CO-BO



420

*Prepona claudina lugens*

*Agrias*

PE-ARCC, 230m Oct02

DvG  
CO-BO

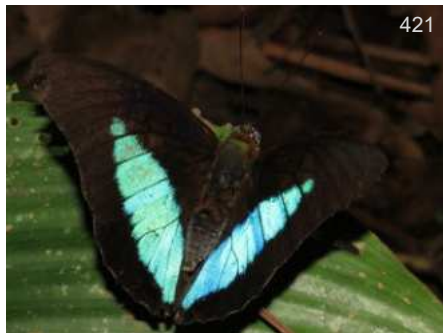

421

*Prepona dexamenus dexamenus*

EC-AJL, Feb04

DvG  
PN-PE, VZ, BR



422

*Prepona dexamenus dexamenus*

PE-AMZ, 550m Oct18

DvG  
PN-PE, VZ, BR



423

*Prepona dexamenus dexamenus*

PE-ARCC, Sep26

DvG  
PN-PE, VZ, BR





424

*Prepona dexamenus dexamenus*

DvG

EC-AJL, 400m Feb04

PN-PE,VZ,BR



425

*Prepona dexamenus dexamenus*

DvG

PE-Qtz, 1050m Nov19

PN-PE,VZ,BR



426

*Prepona dexamenus dexamenus*

DvG

PE-ARCC, 230m Sep30

PN-PE,VZ,BR



427

*Prepona eugenes*

AN

PE-Qtz, Nov05

VZ-BO,BR



428

*Prepona eugenes*

KG

PE-Qtz, 1050m Oct26

VZ-BO,BR



429

*Prepona eugenes*

BB

EC-ND, 550m Jul17

VZ-BO,BR



430

*Prepona eugenes eugenes*

FM

CO-RP, 560m Ago01

CO-EC,BR(Pa)



431

*Prepona gnorima gnorima*

BB

CO-PSJ, 1800m Jun11

HN-VZ



432

*Prepona gnorima gnorima*

BB

CO-PSJ, 1800m Jun11

HN-VZ



433

*Prepona hewitsonius beatifica*

*Agrias*

FM

CO-RP, 560m Ago23

CO-PE



434

*Prepona hewitsonius beatifica*

*Agrias*

DvG

EC-PmpL, Sep06

CO-PE



435

*Prepona hewitsonius beatifica*

*Agrias*

FM

CO-ND,

CO-PE





*Prepona hewitsonius beatifica*

*Agrias*

CO-RP, 560m Ago23

FM  
CO-PE



*Prepona hewitsonius beatifica*

*Agrias*

EC-PmpL, Sep06

DvG  
CO-PE

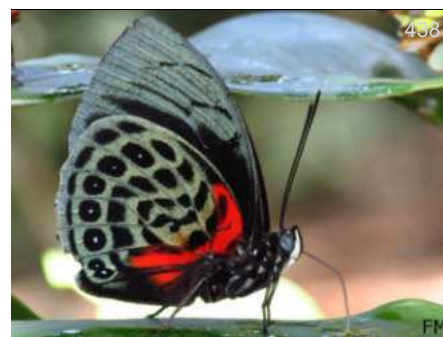

*Prepona hewitsonius beatifica*

*Agrias*

CO-RP, 560m Ago23

FM  
CO-PE

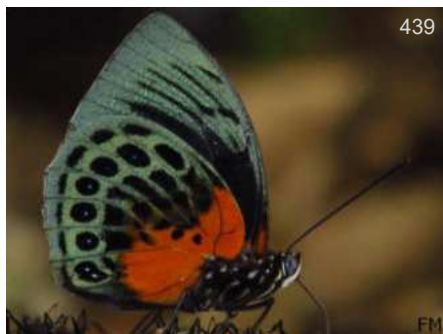

*Prepona hewitsonius beatifica*

*Agrias*

CO-RP, 560m Ago23

FM  
CO-PE



*Prepona laertes demodice*

PE-AMZ, 550m Oct17

DvG  
CO-BO,BR,AR,GF

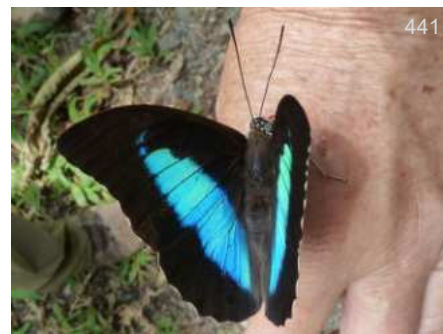

*Prepona laertes demodice*

CO-RIT, 1700m Sep22

SN  
CO-BO,BR,AR,GF



*Prepona laertes demodice*

CO-RIT, 1700m Sep22

JSn  
CO-BO,BR,AR,GF



*Prepona laertes demodice*

PE-ARCC, Oct07

DvG  
CO-BO,BR,AR,GF



*Prepona laertes demodice*

EC-Ten, 600m Nov21

KG  
CO-BO,BR,AR,GF



*Prepona laertes demodice*

CO-ND, -

BB  
CO-BO,BR,AR,GF



*Prepona laertes demodice*

EC-BBR, 900m Apr24

BBt  
CO-BO,BR,AR,GF



*Prepona laertes demodice*

PE-ARCC, Oct07

DvG  
CO-BO,BR,AR,GF





448

*Prepona laertes demodice*

DvG

EC-ND, 1300m Feb16

CO-BO, BR, AR, GF



449

*Prepona laertes demodice*

KG

CO-RIT, 1700m Sep22

CO-BO, BR, AR, GF



450

*Prepona laertes demodice*

BB

CO-Mzm, 1350m

CO-BO, BR, AR, GF



451

*Prepona laertes demodice*

BB

CO-Mzm, 1350m

CO-BO, BR, AR, GF



452

*Prepona laertes demodice*

FM

CO-RP, 560m Feb09

CO-BO, BR, AR, GF



453

*Prepona laertes demodice*

AN

EC-Atrk, Oct26

CO-BO, BR, AR, GF



454

*Prepona neoterpe*

DvG

PE-PH, Oct21

CO-PE



455

*Prepona neoterpe*

DvG

PE-PH, Oct22

CO-PE

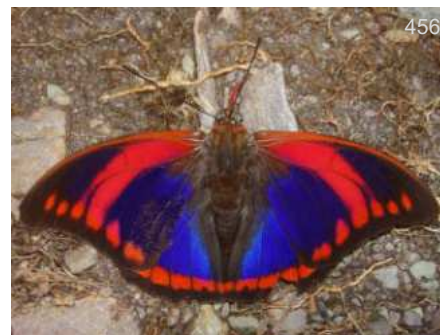

456

*Prepona praeneste isabelae*

KG

CO-SM, Oct11

CO-VZ



457

*Prepona praeneste isabelae*

KG

CO-SM, Oct11

CO-VZ



458

*Prepona praeneste praeneste*

FM

CO-ND, Oct15

CO-VZ



459

*Prepona praeneste praeneste*

FM

CO-ND, Feb28

CO-VZ





460

*Prepona praeneste virago*

JJA  
CO

CO-ND, Feb07



461

*Prepona praeneste virago*

JJA  
CO

CO-ND, Feb07



462

*Prepona weneri*

DvG  
CO-EC,GF

CO-Mzm, 1350m



463

*Prepona weneri*

MM  
CO-EC,GF

CO-Mzm, 1350m



464

*Prepona weneri*

MM  
CO-EC,GF

CO-Mzm,

infGUIDE País SUBFAMILIA Photo Guide

Esta versión del catálogo se generó el **Date of report** **jueves, 26 de septiembre de 2024**

Busque versión nueva de esta guía gratis en:  
Look for a newer version of this free guide in:

<https://www.butterflycatalogs.com/>





Subfamilia - Subfamily

# Satyrinae



*Caligo atreus*

Foto: Juan Guillermo Jaramillo



Familia - Family

# Nymphalidae

Subfamilia - Subfamily

# Satyrinae

Nymphalidae de Colombia

Satyrinae

Morphini

Tribu - Tribe

Morphini

Subtribu - Subtribe

Sin Subtribu



*Antirrhea adoptiva adoptiva*

DvG  
CO

CO-Oqy, 1850m



*Antirrhea adoptiva adoptiva*

DvG  
CO

CO-Oqy, 1850m



*Antirrhea geryon geryon*

BB  
CO CoCn

CO-Ang, 1900m -



*Antirrhea geryon geryon*

BB  
CO CoCn

CO-RIR, 1850m -



*Antirrhea geryon geryon*

BB  
CO CoCn

CO-RIR, 1850m -



*Antirrhea geryon weymeri*

BB  
W CO-W EC

CO-RIT, 1500m



*Antirrhea geryon weymeri*

BB  
W CO-W EC

CO-RIT, 1500m





8

*Antirrhea hela*

KG

PE-MWC, Sep23

CO-PE,BR(Am)



9

*Antirrhea philaretis intermedia*

FM

CO-RP, 560m Feb09

CO



10

*Antirrhea philaretis intermedia*

FM

CO-RP, 560m Feb09

CO



11

*Antirrhea philaretis intermedia*

FM

CO-RP, 560m

CO



12

*Antirrhea philaretis lindigii*

BB

CO-RAA, 1700m

T-Amz Atlantic slope

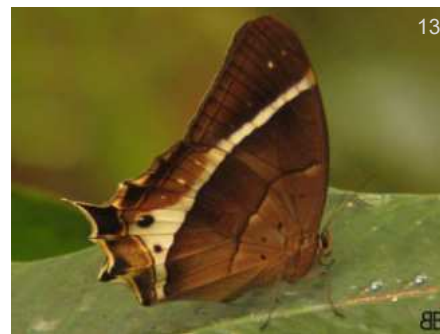

13

*Antirrhea philaretis lindigii*

BB

CO-RAA,

T-Amz Atlantic slope

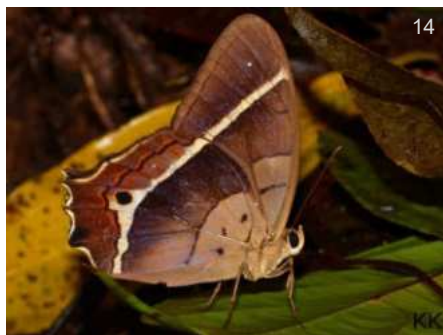

14

*Antirrhea philoctetes murena*

KK

CO-MMt, 200m Oct25

CO,BO,BR(Am)



15

*Antirrhea philoctetes murena*

SS

CO-MMt, 200m

CO,BO,BR(Am)



16

*Antirrhea taygetina taygetina*

DvG

PE-VCm, Nov20

CO-BO,BR



17

*Antirrhea taygetina taygetina*

AN

PE-ND,

CO-BO,BR



18

*Antirrhea undulata*

DvG

CO-Mzm, 1700m Ene02

CO-EC



19

*Antirrhea undulata*

DvG

CO-Mzm, 1450m

CO-EC





20

*Antirrhea undulata*

CO-Mzm, 1700m Ene02

DvG  
CO-EC



21

*Antirrhea undulata*

CO-Mzm, 1800m

DvG  
CO-EC



22

*Caerois chorinaeus*

BR-CJL, Sep18

WC  
VZ-BO, BR, SU

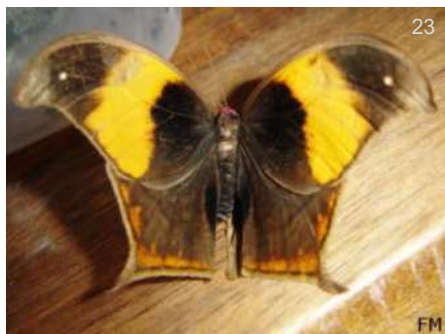

23

*Caerois chorinaeus chorinaeus*

CO-ND, Abr27

FM  
VZ-BO, BR, SU



24

*Caerois chorinaeus chorinaeus*

CO-ND, Abr27

FM  
VZ-BO, BR, SU



25

*Caerois gerdrudtus*

CO-ND, 300m

FM  
CR-W EC



26

*Caerois gerdrudtus*

CR-ND,

HR  
CR-W EC



27

*Morpho achilles*

GF-ND,

Ort  
VZ-BO, BR, GY



28

*Morpho achilles achilles*

CO-CJL, Nov07

DW  
BR(Pa)-GY



29

*Morpho achilles patroclus*

CO-BBv, Abr28

FM  
CO-BR



30

*Morpho achilles phokylides*

PE-ND,

AN  
VZ-BO, BR



31

*Morpho achilles phokylides*

CO-RP, 560m Feb01

FM  
VZ-BO, BR





*Morpho amathonte* ♀  
AT  
PN-PplRd, Feb10 VI-CO(Chocó),W EC

*Morpho amathonte* ♀  
AT  
PN-PplRd, Feb10 VI-CO(Chocó),W EC

*Morpho amathonte* GC  
PN-ND, Jan14 VI-CO(Chocó),W EC



*Morpho cisseis* GC  
BR-CJL, Sep17 VZ-BO,BR

*Morpho cisseis* GC  
BR-CJL, Sep17 VZ-BO,BR

*Morpho cisseis phanodemus* FM  
CO-RP, 560m Ago23 VZ-BO

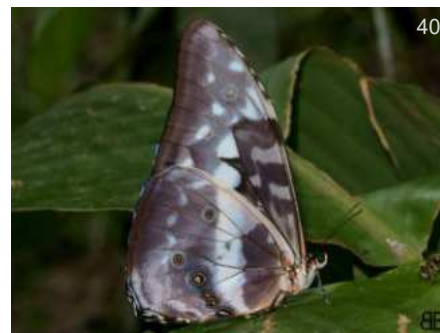

*Morpho cypris chrysonicus* MG  
CO-ND, 230m Jul24 CO-EC

*Morpho cypris chrysonicus* MG  
CO-ND, 230m Jul24 CO-EC

*Morpho cypris cypris* ♂  
BB  
CO-CRC, 320m Ene11 CO



*Morpho cypris cypris* LEM  
CO-CRC, 320m Ene26 CO

*Morpho deidamia* DvG  
EC-PmpL, Nov21 VZ-PE,SU,BR

*Morpho deidamia* DvG  
EC-PmpL, Nov21 VZ-PE,SU,BR





44

*Morpho deidamia hermione*

FM  
CO

CO-ND, 600m



45

*Morpho deidamia neoptolemus*

DvG

PE-ARCC, Oct07

VZ-PE,BR(Am)



46

*Morpho helenor*

BB

EC-PmpL, 540m Jul22

N,CO-BO,BR,AR,SU



47

*Morpho helenor*

DvG

EC-Mnd, Sep10

N,CO-BO,BR,AR,SU



48

*Morpho helenor*

FM

CO-RP, 560m Feb09

N,CO-BO,BR,AR,SU



49

*Morpho helenor macrophthalmus*

KWs

CO-Mzm,

CO



50

*Morpho helenor macrophthalmus*

DC

CO-Mzm,

CO



51

*Morpho helenor macrophthalmus*

MM

CO-Mzm, 1450m

CO



52

*Morpho helenor macrophthalmus*

BB

CO-ND, -

CO



53

*Morpho helenor macrophthalmus*

DvG

CO-Gvr, 200m Feb03

CO



54

*Morpho helenor macrophthalmus*

MC

CO-BBv, Ago09

CO



55

*Morpho helenor macrophthalmus*

BB

CO-ND,

CO





56

*Morpho helenor macrophthalmus*

BB

CO-VPN, 1450m

CO



57

*Morpho helenor peleides*

BB

CO-ND, -

PN-VZ

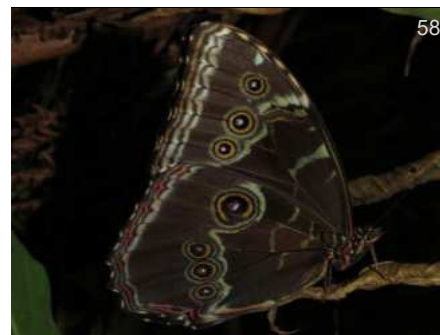

58

*Morpho helenor peleides*

DvG

CO-RAD, May16

PN-VZ



59

*Morpho helenor popilius*

DvG

EC-Atrk, Jan31

CO-BO



60

*Morpho helenor theodorus*

DvG

PE-Qtz, Oct08

VZ-BO,BR



61

*Morpho helenor theodorus*

FM

CO-RP, 560m

VZ-BO,BR



62

*Morpho helenor theodorus*

DW

CO-MMt, 200m Oct18

VZ-BO,BR



63

*Morpho marcus intermedia* ♂

DR

EC-Yach, Oct07

CO-PE,BR(Am)



64

*Morpho marcus intermedia*

FM

CO-RP, 560m Ago23

CO-PE,BR(Am)



65

*Morpho menelaus* ♂

JSI

PE-ND, Nov18

NI-BO,BR,GF



66

*Morpho menelaus* ♀

FM

CO-BBv, Abr24

NI-BO,BR,GF



67

*Morpho menelaus* ♀

KG

CO-SM, 1300m

NI-BO,BR,GF





68

FM

*Morpho menelaus*

♀

FM

CO-BBv, Abr24

NI-BO,BR,GF



69

KG

*Morpho menelaus*

♀

KG

CO-SM, 1300m

NI-BO,BR,GF



70

*Morpho menelaus*

AN

EC-ND, Oct27

NI-BO,BR,GF



71

*Morpho menelaus*

DvG

EC-PmpL, Nov29

NI-BO,BR,GF



72

*Morpho menelaus*

AN

EC-ND,

NI-BO,BR,GF



73

*Morpho menelaus*

KK

CO-MMt, 200m Oct16

NI-BO,BR,GF



74

*Morpho menelaus*

DW

CO-MMt, 200m Oct18

NI-BO,BR,GF



75

*Morpho menelaus*

KK

CO-MMt, 200m Oct16

NI-BO,BR,GF



76

*Morpho menelaus*

DvG

EC-ND,

NI-BO,BR,GF



77

BB

*Morpho menelaus*

CO-ND,

NI-BO,BR,GF



78

*Morpho rhetenor*

DvG

PE-ND, 1000m Sep18

VZ-BO,BR,SU



79

*Morpho rhetenor*

DvG

PE-ND, 1000m Sep18

VZ-BO,BR,SU





80

*Morpho rhetenor*

GC

BR-CJL, Sep16

VZ-BO, BR, SU



81

*Morpho rhetenor equatenor*

FM

CO-RP, 560m Feb09

VZ-EC



82

*Morpho rhetenor equatenor*

FM

CO-RP, 560m Feb01

VZ-EC



83

*Morpho rhodopteron*

JJA

CO-ND,

CO(SNSM)



84

*Morpho sulkowskyi*

DMNS

EC-ND, Apr01

CO-PE



85

*Morpho sulkowskyi*

DMNS

EC-ND, Apr01

CO-PE



86

*Morpho sulkowskyi sulkowskyi*

BB

CO-Nmd, 2400m

CO-EC



87

*Morpho sulkowskyi sulkowskyi*

BB

CO-ND,

CO-EC



88

*Morpho sulkowskyi sulkowskyi*

LEM

CO-Nmd, 2400m

CO-EC



89

*Morpho sulkowskyi sulkowskyi*

BB

CO-ND,

CO-EC



90

*Morpho telemachus*

♀

WC

BR-CJL, Sep22

VZ-BO, BR, Guianas



91

*Morpho telemachus*

♀

GC

BR-CJL, Sep22

VZ-BO, BR, Guianas





*Morpho theseus juturna*

DvG

EC-WS, Sep19

E CO-PE



*Morpho theseus juturna*

DvG

EC-WS, 1350m Sep19

E CO-PE



*Morpho theseus pacificus*

♀

DvG

CO-Mzm,

W CO



*Morpho theseus pacificus*

♀

DvG

CO-Mzm,

W CO

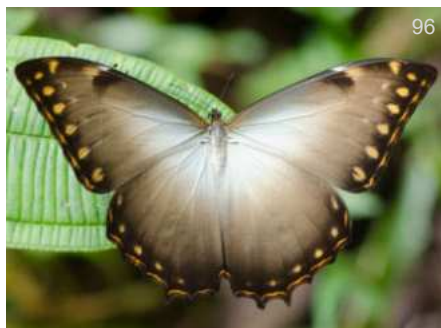

*Morpho theseus pacificus*

MM

CO-Mzm,

W CO



*Morpho theseus pacificus*

MM

CO-Mzm,

W CO



*Morpho theseus pacificus*

MM

CO-Mzm,

W CO

Tribu - Tribe  
**Brassolini**

Subtribu - Subtribe  
Sin Subtribu



*Bia actorion*

♂

DvG

GY-ND,

CO-BR,GY





*Bia actorion*

♂

DvG

GY-ND,

CO-BR,GY



*Bia actorion*

♂

FM

CO-RP, 560m Ago23

CO-BR,GY



*Bia actorion*

♂

DvG

EC-ND,

CO-BR,GY



*Bia actorion*

♀

DvG

GY-ND,

CO-BR,GY



*Bia actorion*

♀

DvG

GY-ND,

CO-BR,GY



*Bia actorion*

BBt

EC-ND,

CO-BR,GY



*Bia actorion*

BB

CO-Mco,

CO-BR,GY



*Bia actorion*

DvG

EC-BBR, 900m

CO-BR,GY



*Brassolis granadensis*

JMD

PN-Caz,

CR-BO



*Brassolis granadensis*

JMD

PN-Caz,

CR-BO



*Brassolis isthmia*

DvG

EC-ND,

GT-W EC



*Brassolis isthmia*

DvG

EC-ND,

GT-W EC





112

*Brassolis sophorae*

Pmi

BR-ND, Mar15

VZ-BO,BR,GF,AR



113

*Brassolis sophorae luridus*

FM

CO-BBv, Abr28

CO-W VZ



114

*Brassolis sophorae luridus*

SS

CO-MMt, 200m

CO-W VZ

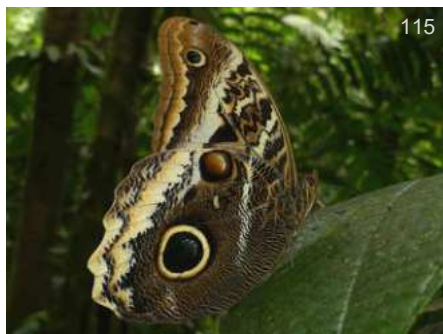

115

*Caligo atreus*

DvG

EC-ND,

HN-PE

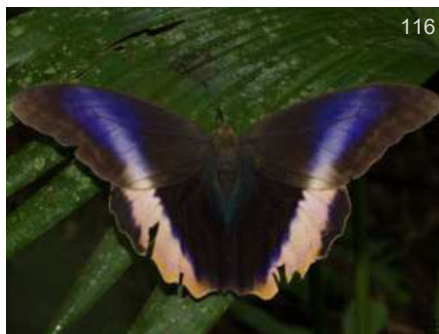

116

*Caligo atreus agesilaus*

BB

CO-CRC, 320m Abr05

CO-EC



117

*Caligo atreus agesilaus*

KG

NI-ND,

CO-EC



118

*Caligo atreus agesilaus*

BB

CO-CdC, 300m Ene09

CO-EC



119

*Caligo atreus agesilaus*

KK

CO-RAA,

CO-EC



120

*Caligo atreus agesilaus*

BB

CO-RSD,

CO-EC



121

*Caligo atreus agesilaus*

BB

CO-CRC, 320m Ene12

CO-EC



122

*Caligo atreus ajax*

♂

DM

CO-ND,

CO-VZ



123

*Caligo atreus ajax*

♂

DM

CO-ND,

CO-VZ





124

*Caligo atreus ajax*

♀

DM

CO-ND,

CO-VZ



125

*Caligo atreus ajax*

♀

DM

CO-ND,

CO-VZ



126

*Caligo brasiliensis galba*

DvG

CO-Mzm, 1350m

CO



127

*Caligo brasiliensis galba*

DvG

CO-Mzm, 1450m

CO



128

*Caligo brasiliensis galba*

DvG

CO-Mzm, 1400m

CO



129

*Caligo brasiliensis galba*

DvG

CO-Mzm, 1400m

CO



130

*Caligo brasiliensis galba*

DvG

CO-Mzm, 1350m

CO



131

*Caligo brasiliensis galba*

DvG

CO-Mzm, 1450m

CO



132

*Caligo brasiliensis galba*

DvG

CO-Mzm, 1400m

CO



133

*Caligo brasiliensis morpheus*

DW

CO-ND,

CO-BO



134

*Caligo eurilochus*

DvG

PE-AMZ,

VZ-BO,BR,Guianas



135

*Caligo eurilochus eurilochus*

KK

CO-MMt, 200m Oct25

VZ-BO,BR,SU





136

*Caligo eurilochus eurilochus*

DW

CO-MMt, 200m

VZ-BO,BR,SU



137

*Caligo eurilochus livius*

DvG

PE-ARCC, 230m Sep01

VZ-BO,BR(Pa)



138

*Caligo eurilochus livius*

DvG

PE-ARCC,

VZ-BO,BR(Pa)



139

*Caligo eurilochus livius*

DvG

PE-ARCC,

VZ-BO,BR(Pa)



140

*Caligo idomeneus*

DvG

PE-FA, 1400m Nov09

CO-BO,BR



141

*Caligo idomeneus*

DvG

PE-ARCC,

CO-BO,BR



142

*Caligo idomeneus*

DvG

PE-FA, 1400m

CO-BO,BR



143

*Caligo illioneus oberon*

DvG

CO-Mzm, 1350m

CR-BO,BR



144

*Caligo illioneus oberon*

DvG

CO-Mzm, 1350m

CR-BO,BR



145

*Caligo illioneus oberon*

DvG

CO-Mzm,

CR-BO,BR



146

*Caligo illioneus oberon*

DvG

CO-Mzm,

CR-BO,BR

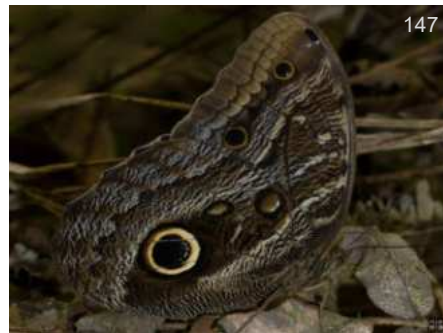

147

*Caligo illioneus oberon*

BB

CO-Mzm, 1350m

CR-BO,BR



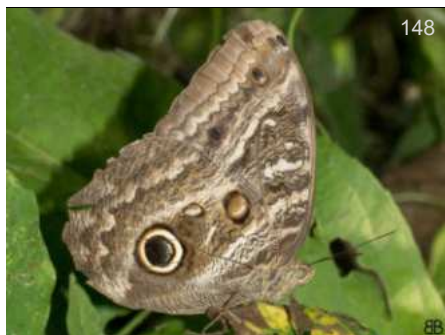

148

*Caligo illioneus oberon*

BB

CO-MMt, 200m

CR-BO,BR



149

*Caligo illioneus oberon*

DvG

CO-Mzm, 1350m

CR-BO,BR



150

*Caligo illioneus oberon*

DvG

CO-Mzm, 1350m

CR-BO,BR



151

*Caligo illioneus praxsiodus*

FM

CO-RP, 560m

CO-PE



152

*Caligo oberthurii*

DvG

CO-Mzm, 1900m

CO-PE



153

*Caligo oberthurii*

KW

CO-Mzm, 1800m

CO-PE



154

*Caligo oberthurii*

DvG

CO-Mzm, 1900m

CO-PE



155

*Caligo oedipus oedipus*

DvG

CO-Mzm, 1400m

PN-EC,VZ

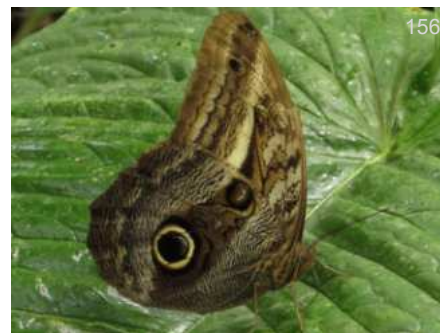

156

*Caligo oedipus oedipus*

DvG

CO-Mzm, 1400m

PN-EC,VZ



157

*Caligo oedipus oedipus*

PB

CO-Rpau,

PN-EC,VZ

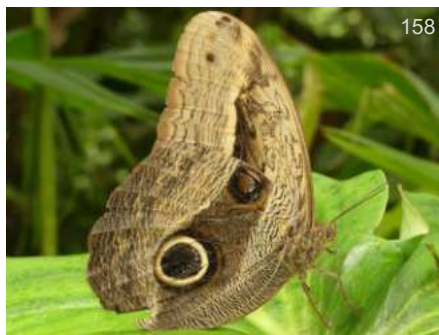

158

*Caligo oileus phorbas*

DvG

PE-PmpL, 600m Nov29

CO-EC



159

*Caligo oileus scamander*

DvG

CO-Mzm,

GT-CO,VZ





160

*Caligo oileus scamander*

JJA

CO-Mzm, Jul19

GT-CO,VZ



161

*Caligo placidianus*

DvG

EC-Ten, 600m Sep22

CO-BO,BR



162

*Caligo placidianus*

DvG

PE-Vcm, 550m Sep18

CO-BO,BR



163

*Caligo placidianus*

DvG

EC-Ten, 600m Sep22

CO-BO,BR



164

*Caligo placidianus*

AN

PE-ND, Mar31

CO-BO,BR

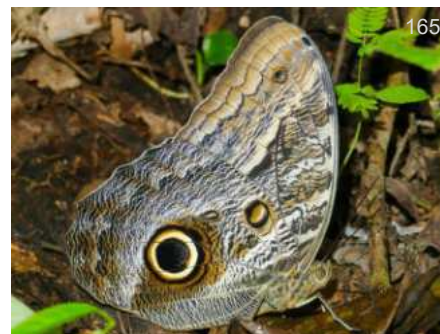

165

*Caligo placidianus*

DvG

PE-Vcm, 550m Sep18

CO-BO,BR



166

*Caligo prometheus prometheus*

DW

CO-JBQ,

CO-VZ



167

*Caligo prometheus prometheus*

KG

CO-JBQ,

CO-VZ



168

*Caligo telamonius*

OE

CO-ND, Jun14

MX-EC,SU



169

*Caligo telamonius menus*

BB

CO-ND, -

CR-CO



170

*Caligo telamonius menus*

BB

CO-ND,

CR-CO

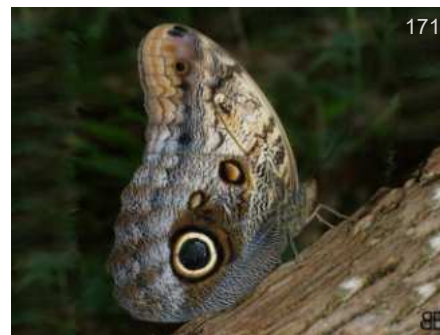

171

*Caligo telamonius menus*

BB

CO-ND,

CR-CO





*Caligo telamonius menus*

CO-ND, - BB  
CR-CO



*Caligo telamonius telamonius*

CO-Bvt, 200m DvG  
CO-VZ

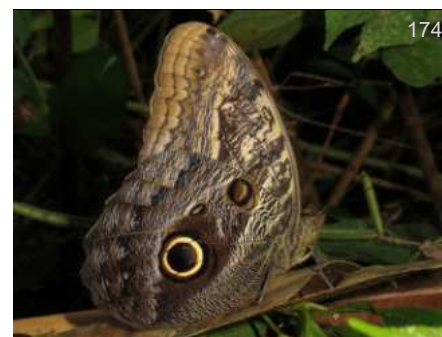

*Caligo telamonius telamonius*

CO-Bvt, 200m DvG  
CO-VZ



*Caligo teucer*

CO-RP, 560m Feb09 FM  
VZ-BO,BR,AR



*Caligo zeuxippus obscurus*

CO-Mzm, 1350m DvG  
CO



*Caligo zeuxippus obscurus*

CO-Mzm, 1350m DvG  
CO



*Catoblepia berecynthia luxuriosus*

CO-ND, 200m DvG  
CO



*Catoblepia berecynthia midas*

EC-Ten, DvG  
CO-EC,SE VZ,BR



*Catoblepia berecynthia midas*

CO-RNM, 150m Jun21 FM  
CO-EC,SE VZ,BR



*Catoblepia berecynthia midas*

CO-RP, 560m Ago01 FM  
CO-EC,SE VZ,BR



*Catoblepia soranus*

PE-ARCC, 230m Sep07 DvG  
CO-BO,BR(Pa)



*Catoblepia soranus*

EC-1K, 650m Jul23 KG  
CO-BO,BR(Pa)





184

*Catoblepia xanthicles*

DvG

PE-ND,

VZ-BO,BR,GF



185

*Catoblepia xanthicles orientalis*

BB

CO-CRC, 320m Abr05

VZ-PE,BR



186

*Catoblepia xanthicles orientalis*

DvG

EC-PmpL,

VZ-PE,BR



187

*Catoblepia xanthicles orientalis*

BB

CO-CRC, 320m Abr05

VZ-PE,BR



188

*Catoblepia xanthicles orientalis*

KG

CO-Rpau,

VZ-PE,BR



189

*Dynastor darius*

BB

CO-VPN, 1450m

MX-AR



190

*Dynastor darius*

BB

CO-VPN, 1450m

MX-AR



191

*Dynastor darius*

FM

CO-ND, May31

MX-AR



192

*Dynastor darius stygianus*

OE

CO-Noc, Feb24

MX-W EC



193

*Dynastor macrosiris*

Dme

CO-Jard, Apr10

MX-BO,GF



194

*Dynastor macrosiris*

MC

CO-ND,

MX-BO,GF



195

*Eryphanis automedon*

JJA

CO-ND, Jul12

-BO,BR,Guianas,AR





196

*Eryphanis automedon*

JJA

CO-Km18,

-BO, BR, Guianas, AR



197

*Eryphanis bubocula*

Leo

CO-Mzm,

CR-Amz



198

*Eryphanis gerhardi*

DvG

PE-VCm, 550m Nov03

CO, PE-BO



199

*Eryphanis gerhardi*

EH

CO-ND,

CO, PE-BO



200

*Eryphanis gerhardi*

DvG

PE-VCm, 550m Nov03

CO, PE-BO



201

*Eryphanis lycomedon*

♀

BB

CO-Pnc, 1150m Abr14

GT-BR



202

*Eryphanis lycomedon*

♀

BB

CO-Pnc, 1150m Abr14

GT-BR



203

*Eryphanis lycomedon*

♀

BB

CO-Pnc, 1150m Abr14

GT-BR



204

*Eryphanis lycomedon*

BB

CO-Sin, 780m Ago16

GT-BR



205

*Eryphanis lycomedon*

CRM

CO-ND, Mar31

GT-BR



206

*Eryphanis zolvizora opimus*

KG

CO-Oqy, 1850m Feb22

CO E slope W Cord



207

*Eryphanis zolvizora opimus*

KG

CO-Oqy, 1850m Feb22

CO E slope W Cord





208

*Narope anartes*

DvG

PE-Mrd, 1500m Oct07

CO-BO



209

*Narope anartes*

DvG

PE-Mrd, 1350m Sep24

CO-BO



210

*Narope anartes*

DvG

PE-RctI, 1950m Oct25

CO-BO



211

*Narope anartes*

DvG

PE-Mrd, 1350m Oct07

CO-BO



212

*Narope cyllabarus*

DvG

PE-VCm, Oct10

VZ-BO,BR,GF



213

*Narope cyllabarus*

MG

EC-PmpL, 540m Jul24

VZ-BO,BR,GF



214

*Opoptera hilaris*

AN

PE-ND,

Z,EC-PE,BO,BR, PY



215

*Opoptera hilaris colombiana*

FM

CO-RP, 560m

VZ-BO



216

*Opsiphanes badius cauca*

Aby

CO-ND, 1590m Jul15

PN-CO



217

*Opsiphanes bogotanus bogotanus*

CRm

CO-ND, Dec15

CO-VZ



218

*Opsiphanes bogotanus bogotanus*

DvG

CO-Mzm, 1400m

CO-VZ



219

*Opsiphanes bogotanus bogotanus*

BB

CO-PSJ, 1800m

CO-VZ





220

*Opsiphanes bogotanus bogotanus*

CO-Mzm, Oct06  
Leo  
CO-VZ

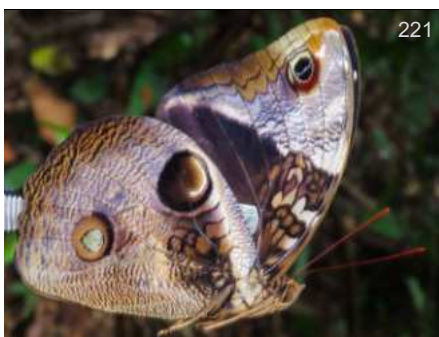

221

*Opsiphanes bogotanus bogotanus*

CO-ND, Dec15  
DvG  
CO-VZ



222

*Opsiphanes bogotanus bogotanus*

CO-CRC, 320m Feb28  
DvG  
CO-VZ



223

*Opsiphanes bogotanus bogotanus*

CO-Mzm,  
PB  
CO-VZ



224

*Opsiphanes camena*

CO-Mzm, Jul17  
JJA  
CO-EC



225

*Opsiphanes camena*

CO-Oqy, 1850m  
KG  
CO-EC



226

*Opsiphanes camena*

CO-Mzm, Jul18  
CRm  
CO-EC



227

*Opsiphanes cassiae strophius* ♀

PE-VCm, 550m Sep15  
DvG  
CO-BO



228

*Opsiphanes cassiae strophius*

PE-VCm, Sep15  
MCp  
CO-BO



229

*Opsiphanes cassiae tamarindi*

CO-ND,  
BB  
MX-VZ,EC



230

*Opsiphanes cassiae tamarindi*

CO-ND,  
BB  
MX-VZ,EC



231

*Opsiphanes cassiae tamarindi*

CO-HLB, 524m -  
BB  
MX-VZ,EC





232

*Opsiphanes cassiae tamarindi*

BBt

CO-CRC, 320m Jun20

MX-VZ,EC

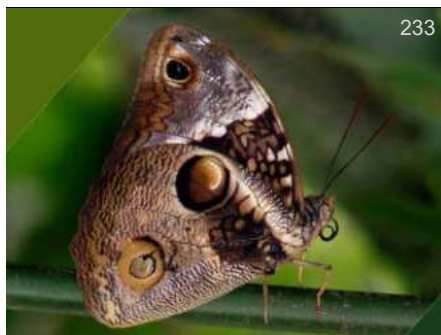

233

*Opsiphanes cassiae tamarindi*

SS

CO-CRC, 320m Sep01

MX-VZ,EC



234

*Opsiphanes cassiae tamarindi*

FM

CO-ND, Jun21

MX-VZ,EC



235

*Opsiphanes cassiae tamarindi*

DvG

PE-FA, 1400m Nov12

MX-VZ,EC



236

*Opsiphanes invirae*

DvG

PE-ARCC,

MX-AR,PY



237

*Opsiphanes invirae*

DvG

PE-ARCC,

MX-AR,PY



238

*Opsiphanes invirae invirae*

BB

CO-Rmo, 1830m Feb13

SoAm



239

*Opsiphanes invirae invirae*

DvG

CO-Mzm, 1400m

SoAm



240

*Opsiphanes invirae invirae*

DvG

CO-Mzm, 1400m

SoAm



241

*Opsiphanes invirae invirae*

FM

CO-RNM, 150m Jun21

SoAm



242

*Opsiphanes invirae invirae*

BB

CO-ND, -

SoAm



243

*Opsiphanes invirae invirae*

FM

CO-RP, 560m

SoAm





244

*Opsiphanes invirae invirae*

BB

CO-Rmo, 1830m Feb13

SoAm



245

*Opsiphanes quiteria*

FM

CO-ND, May31

MX-AR, Guianas

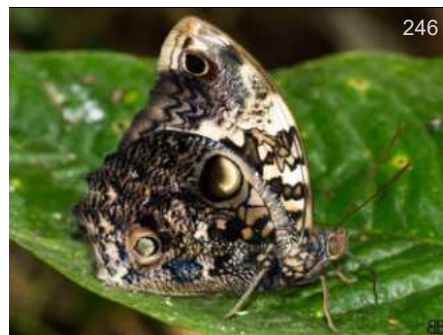

246

*Opsiphanes quiteria*

BB

CO-Mzm, 1350m

MX-AR, Guianas



247

*Opsiphanes quiteria*

BB

CO-Mzm, 1350m

MX-AR, Guianas

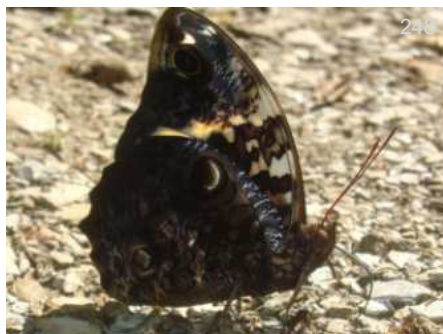

248

*Opsiphanes quiteria*

KG

CO-Mzm, 1500m

MX-AR, Guianas



249

*Opsiphanes quiteria*

DvG

CO-Mzm, 1400m

MX-AR, Guianas



250

*Selenophanes cassiope*

DvG

EC-Atrk, 600m Sep29

VZ-BO, BR, AR, SU



251

*Selenophanes cassiope amplior*

KG

CO-CCri, 280m Ago11

CO



252

*Selenophanes cassiope amplior*

KG

CO-CCri, 280m Ago11

CO



253

*Selenophanes orgetorix magnalis*

*Catoblepia*

DvG

CO-Mzm, 1450m

CO-EC



254

*Selenophanes orgetorix magnalis*

*Catoblepia*

DvG

CO-Mzm, 1350m

CO-EC



255

*Selenophanes orgetorix magnalis*

*Catoblepia*

DvG

EC-ND,

CO-EC





256

*Selenophanes orgetorix magnalis*

*Catoblepia*

CO-Mzm, 1350m

DvG

CO-EC

Tribu - Tribe

Haeterini



257

*Selenophanes orgetorix magnalis*

*Catoblepia*

EC-ND,

DvG

CO-EC

Subtribu - Subtribe

Sin Subtribu



258

*Selenophanes orgetorix magnalis*

*Catoblepia*

CO-Mzm, 1450m

DvG

CO-EC



259

*Cithaerias aurora*

JDR

CO-ND,

CO-BO, BR



260

*Cithaerias aurora*

BB

EC-IK, Jul23

CO-BO, BR



261

*Cithaerias aurora aurora*

DvG

EC-ND,

CO-PE, BR(Am)



262

*Cithaerias aurora aurora*

DvG

PE-Rmpt, 1100m Ago11

CO-PE, BR(Am)



263

*Cithaerias azurina*

DA

CO-MMt, 200m Ago05

CO-BR



264

*Cithaerias cliftoni*

JLV

EC-ND, Jul20

E CO-E EC, NE PE



265

*Cithaerias pireta*

DW

CO-MMt, 200m Oct20

GT-EC





266

*Cithaerias pireta magdalenensis*

CO-LPC, 800m

BB  
CO



267

*Cithaerias pireta magdalenensis*

CO-LPC, 800m

BB  
CO



268

*Cithaerias pireta magdalenensis*

CO-RP, 560m

FM  
CO



269

*Cithaerias pireta magdalenensis*

CO-ND, Jan28

CRm  
CO



270

*Cithaerias pireta pireta*

CO-Mzm,

Leo  
GT-CO



271

*Cithaerias pireta pireta*

CO-Mzm, Sep01

JAB  
GT-CO



272

*Cithaerias pyritosa*

CO-RP, 560m

FM  
CO-BR



273

*Dulcedo polita*

CR-ND,

HRy  
NI-W EC



274

*Haetera macleannania*

CO-ND,

♂  
BB  
CR-EC, BR



275

*Haetera macleannania*

PA-ND,

♂  
DW  
CR-EC, BR



276

*Haetera macleannania*

CO-CRC, 320m Jul18

♀  
KG  
CR-EC, BR

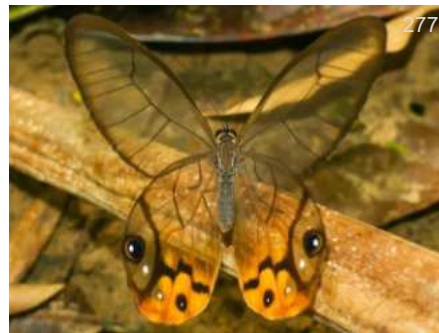

277

*Haetera piera*

PE-ND,

DvG  
CO-BO, BR, Guianas





278

*Haetera piera*

BB

EC-PmpL, Jul22

CO-BO, BR, Guianas



279

*Haetera piera*

DvG

PE-ND,

CO-BO, BR, Guianas



280

*Haetera piera negra*

KK

EC-ND,

CO-PE, BR(Am)



281

*Haetera piera negra*

FM

CO-RP, 560m Nov07

CO-PE, BR(Am)



282

*Haetera piera negra*

KK

CO-MMt, 200m Oct16

CO-PE, BR(Am)



283

*Haetera piera negra*

KK

PE-ND,

CO-PE, BR(Am)



284

*Pierella amalia*

Amo

CO-Pam, May11

CO-PE



285

*Pierella astyoche astyoche*

SS

CO-MMt, 200m

CO-BR(Pa), GY



286

*Pierella chalybaea*

♀♂

FM

CO-RP, 560m Nov07

CO-BO, BR



287

*Pierella chalybaea*

FM

CO-RP, 560m

CO-BO, BR



288

*Pierella chalybaea*

KK

CO-MMt, 200m Oct20

CO-BO, BR



289

*Pierella chalybaea*

BB

CO-ND,

CO-BO, BR



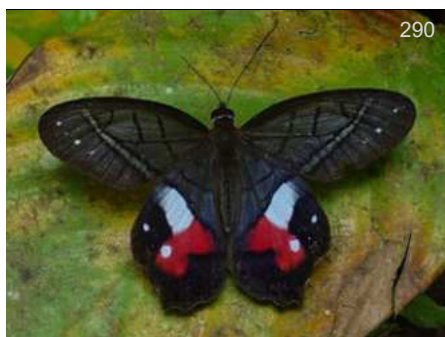

290

*Pierella helvina*

PA-ND, GT-W EC DW



291

*Pierella helvina*

CO-ND, GT-W EC BB



292

*Pierella helvina*

CO-CdC, 300m Feb16 GT-W EC BB

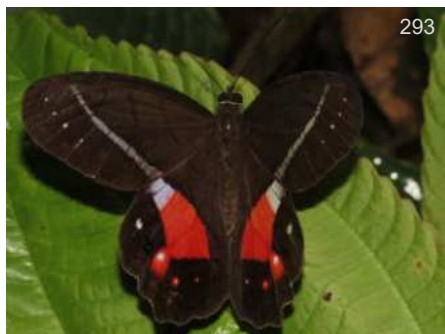

293

*Pierella helvina ocreata*

CO-Mzm, 1500m PN-NW CO DvG

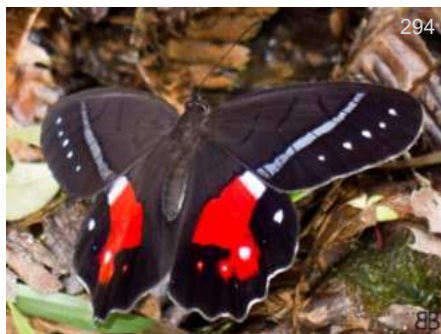

294

*Pierella helvina ocreata*

CO-Mzm, Feb21 PN-NW CO LGO

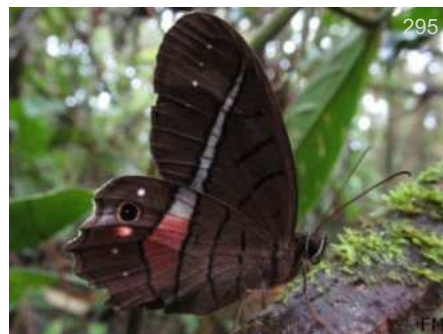

295

*Pierella helvina pacifica*

CO-SnC, SW CO-W EC FM



296

*Pierella hortona*

CO-RP, 560m CO-BO, BR(Am) FM



297

*Pierella hortona hortona*

EC-ND, CO-PE, BR(Am) TG



298

*Pierella hortona hortona*

EC-ND, CO-PE, BR(Am) AN



299

*Pierella hyalinus*

BR-ND, CO-BO, BR, SU GC



300

*Pierella hyalinus*

PE-ND, CO-BO, BR, SU DvG



301

*Pierella hyceta*

PE-ND, BBn CO-BO





302

*Pierella hyceta*

PE-ND, DvG  
CO-BO



303

*Pierella hyceta latona*

EC-ND, KG  
CO-EC



304

*Pierella hyceta latona*

EC-ND, KG  
CO-EC



305

*Pierella lena*

EC-PmpL, 540m Jul22, BB  
CO-BO, BR, GF



306

*Pierella lena*

EC-PmpL, 540m Jul22, BB  
CO-BO, BR, GF



307

*Pierella lena brasiliensis*

PE-ND, DvG  
CO-BO, BR(Am)



308

*Pierella lena lena*

CO-SnC, FM  
SoAm



309

*Pierella lena lena*

CO-RP, 560m Feb09, FM  
SoAm



310

*Pierella lena lena*

CO-RP, 560m Feb09, FM  
SoAm



311

*Pierella lena salma*

CO-RP, 560m Feb09, FM  
CO



312

*Pierella lena salma*

CO-RP, 560m Feb09, FM  
CO



313

*Pierella lena salma*

CO-RP, 560m Nov07, FM  
CO





314

FM

*Pierella lena salma*

CO  
CO-RP, 560m Nov07



315

FM

*Pierella lucia*

CO-PE, BR  
CO-RP, 560m



316

FM

*Pierella lucia*

CO-PE, BR  
CO-RP, 560m



317

FM

*Pierella lucia*

CO-PE, BR  
EC-FHt, Sep05



318

FM

*Pierella luna lesbia*

CO-W EC  
CO-SnC,



319

DvG

*Pierella luna lesbia*

CO-W EC  
CO-Mzm,



320

BB

*Pierella luna luna*

NI-CO  
CO-CdC, 300m



321

KG

*Pierella luna luna*

NI-CO  
CR-ND,



322

BB

*Pierella luna luna*

NI-CO  
CO-ND, -



323

BB

*Pierella luna luna*

NI-CO  
CO-RRm, 320m

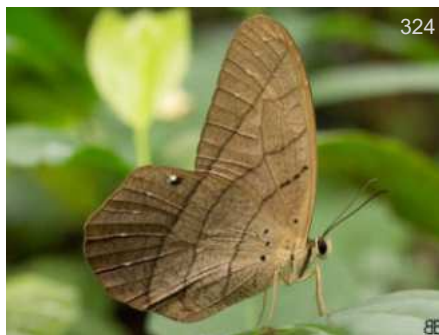

324

BB

*Pierella luna luna*

NI-CO  
CO-Sin, 780m Ago23



325

BB

*Pierella luna luna*

NI-CO  
CO-HFr, 1100m Mar11





326

*Pierella luna luna*

CO-Mzm, 1300m

DvG  
NI-CO



327

*Pseudohaetera hypaesia*

CO-RIR, 1850m -

BB  
VZ-BO



328

*Pseudohaetera hypaesia*

CO-RIR, 1850m -

BB  
VZ-BO



329

*Pseudohaetera hypaesia*

CO-Oqy, 1850m

KG  
VZ-BO



330

*Pseudohaetera hypaesia*

CO-ND, -

BB  
VZ-BO



331

*Pseudohaetera mimica*

CO-RIT, 1700m Oct12

BB  
W CO

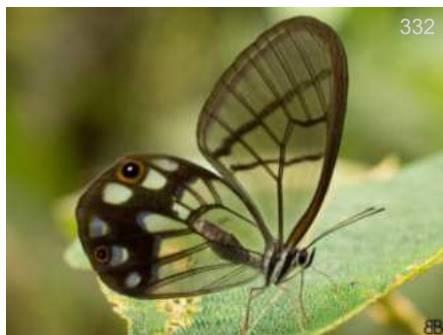

332

*Pseudohaetera mimica*

CO-RIT, 1700m Oct12

BB  
W CO



333

*Pseudohaetera mimica*

CO-RIT,

BB  
W CO



334

*Pseudohaetera mimica*

CO-RIT,

DW  
W CO



335

*Pseudohaetera mimica*

CO-RIT, 1700m Oct12

BB  
W CO



336

*Pseudohaetera mimica*

CO-RIT, 1700m Oct12

BB  
W CO



Tribu - Tribe

Melanitini

Subtribu - Subtribe

Sin Subtribu



337

*Manataria hercyna hyrnethia*

EC-ND,

KK  
CO-BO



338

*Manataria hercyna hyrnethia*

EC-Ten, Oct29

KK  
CO-BO



339

*Manataria hercyna hyrnethia*

EC-ND,

DvG  
CO-BO



340

*Manataria maculata daguana*

CO-Mzm, 1600m

DvG  
CO



341

*Manataria maculata daguana*

CO-Mzm, 1600m

DvG  
CO



342

*Manataria maculata daguana*

CO-Mzm,

DvG  
CO



343

*Manataria maculata maculata*

CO-PSJ, 1800m

BB  
MX-CO



344

*Manataria maculata maculata*

CO-PSJ, 1800m

BB  
MX-CO



345

*Manataria maculata maculata*

CO-PSJ, 1800m

BB  
MX-CO



346

*Manataria maculata maculata*

CO-PSJ, 1800m

BB  
MX-CO





*Manataria maculata maculata*

BB

CO-PSJ, 1800m Abr09

MX-CO

Tribu - Tribe  
**Satyrini**

Subtribu - Subtribe  
Euptychiina - No  
name clade 1



*Euptychia cesareense cesareense*

348

MM

CO-Avnt, 1800m Abr23

CO



*Euptychia enyo*

349

DvG

EC-ND,

CO-EC



*Euptychia enyo*

350

DvG

PE-PMp, 1050m Dec02

CO-EC



*Euptychia favonius*

351

DvG

CO-Mzm, 1350m

CR-NW EC



*Euptychia granatina*

352

♀

DvG

EC-Baz, 1550m Nov25

SE CO-S EC



*Euptychia granatina*

353

DvG

EC-ND,

SE CO-S EC



*Euptychia hannemanni*

354

BB

CO-CdC, 300m

CO-EC





355

*Euptychia insolata*

IN  
CR-EC

PA-ND, 400m Ago08



356

*Euptychia insolata*

KG  
CR-EC

CR-ND,



357

*Euptychia insolata*

DvG  
CR-EC

CO-Mzm, 1350m



358

*Euptychia jesia*

DvG  
MX-PE,VZ

EC-ND,



359

*Euptychia jesia*

BB  
MX-PE,VZ

CO-Sin, 700m Jun28



360

*Euptychia jesia*

BB  
MX-PE,VZ

CO-Sin, 700m Jun28



361

*Euptychia meta*

DvG  
CO-PE,BR

EC-ND,



362

*Euptychia meta*

DvG  
CO-PE,BR

PE-Rmpt, 1100m Ago11



363

*Euptychia mollina*

SS  
MX-VZ,BR,GF

CO-MMt, 200m



364

*Euptychia mollina*

BB  
MX-VZ,BR,GF

CO-CCri, 300m Ago06



365

*Euptychia mollina*

KK  
MX-VZ,BR,GF

CO-MMt, 200m Oct25



366

*Euptychia pegasus*

KG  
W CO-W EC

EC-ND,





367

*Euptychia picea*

DvG

PE-ND,

CO-PE,BR(Am)



368

*Euptychia picea*

DvG

EC-Atrk, Sep29

CO-PE,BR(Am)



369

*Euptychia rufocincta*

DvG

EC-ND,

CO-PE,SU

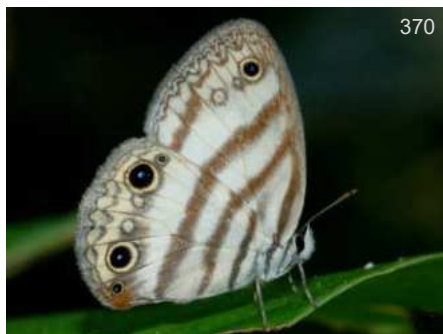

370

*Euptychia westwoodi*

BB

CO-CdC, 300m Feb16

MX-CO,VZ,BR,GF



371

*Euptychia westwoodi*

BB

CO-Tkk, 5m Jun24

MX-CO,VZ,BR,GF

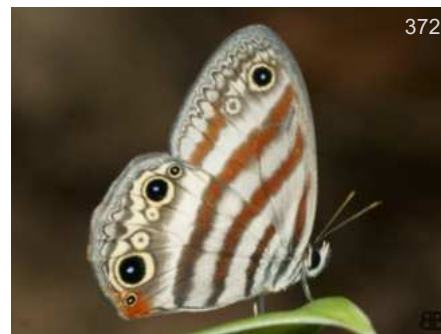

372

*Euptychia westwoodi*

BB

CO-Tkk, 5m Jun24

MX-CO,VZ,BR,GF



373

*Euptychia westwoodi*

DvG

PE-VCm, Nov25

MX-CO,VZ,BR,GF



374

*Euptychia westwoodi*

BB

CO-PSJ, 1800m May15

MX-CO,VZ,BR,GF



375

*Euptychia westwoodi*

BB

CO-ND,

MX-CO,VZ,BR,GF



376

*Euptychia westwoodi*

BB

CO-ND, -

MX-CO,VZ,BR,GF



377

*Euptychia westwoodi*

BB

CO-Gurc, 690m -

MX-CO,VZ,BR,GF

Subtribu - Subtribe  
 Euptychiina -  
 Cyllopsis





*Inbio hilara*

BB  
CO-Fal, 1220m Dic31  
MX-EC

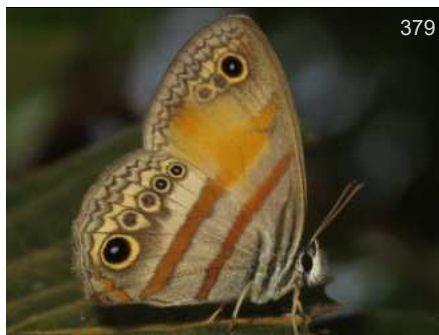

*Inbio hilara*

DvG  
EC-ND, 1100m  
MX-EC

Subtribu - Subtribe  
Euptychiina -  
Megisto

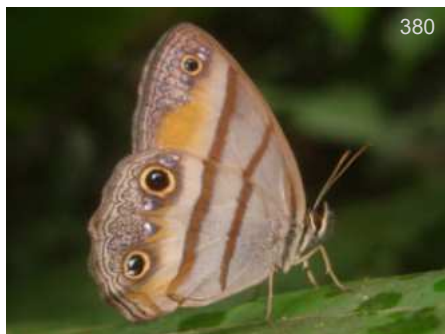

*Cissia penelope*

KG  
CO-MMt, 200m  
CO-BO, BR, Guianas



*Cissia penelope*

BB  
CO-Vill, Ene13  
CO-BO, BR, Guianas



*Cissia penelope*

KG  
CO-BBv, Ago09  
CO-BO, BR, Guianas

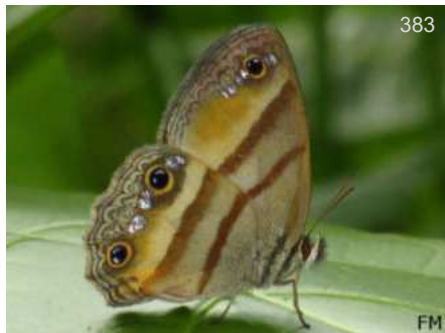

*Cissia penelope*

FM  
CO-RP, 560m Ago01  
CO-BO, BR, Guianas



*Cissia penelope*

BB  
CO-Vill, Ene13  
CO-BO, BR, Guianas



*Cissia penelope*

BB  
CO-Vill, Ene13  
CO-BO, BR, Guianas



*Cissia pompilia*

BB  
CO-ND, Dic17  
MX-W EC



*Cissia pompilia*

BB  
CO-VCC, 1650m Ene24  
MX-W EC



*Cissia pompilia*

BB  
CO-ND, -  
MX-W EC





*Cissia pompilia*

HN-ND, 650m Jan06  
DvG  
MX-W EC



*Cissia pompilia*

CO-ND, -  
BB  
MX-W EC



*Cissia pompilia*

CO-ND, -  
BB  
MX-W EC



*Cissia pompilia*

CO-ND, -  
BB  
MX-W EC



*Cissia pompilia*

CO-ND, -  
BB  
MX-W EC



*Cissia proba*

PE-ND, -  
DvG  
CO-BO, BR



*Cissia proba*

EC-BBR, Oct22  
KG  
CO-BO, BR



*Graphita griphe*

*Euptychoides*  
CO-ND, -  
♂  
BB  
VZ-N PE



*Graphita griphe*

*Euptychoides*  
CO-ND, -  
♀  
BB  
VZ-N PE



*Graphita griphe*

*Euptychoides*  
CO-Mzm,  
KG  
VZ-N PE

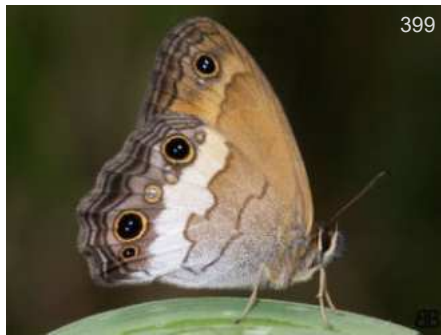

*Graphita griphe*

*Euptychoides*  
CO-ND, -  
BB  
VZ-N PE



*Graphita griphe*

*Euptychoides*  
CO-QEV, 1920m  
BB  
VZ-N PE





401

*Graphita griphe*

*Euptychoides*  
CO-Mzm,

KG

VZ-N PE



402

*Graphita griphe*

*Euptychoides*  
CO-ND, -

BB

VZ-N PE



403

*Pharneptychia estoraquensis*

CO-ND, Jun01

MG

CO-VZ



404

*Pharneptychia innocentia*

BR-ND, May09

WC

CO-VZ,AR



405

*Pharneptychia innocentia*

BR-ND, May09

WC

CO-VZ,AR



406

*Pharneptychia innocentia*

CO-Pcp, 200m Feb02

DvG

CO-VZ,AR



407

*Vanima labe*

*Cissia*  
CO-Mzm, 1600m Ene03

DvG

MX-W EC



408

*Vanima labe*

*Cissia*  
CO-ND,

RL

MX-W EC



409

*Vanima labe*

*Cissia*  
CO-Mzm,

RRt

MX-W EC



410

*Vanima labe*

*Cissia*  
CO-Mzm,

Leo

MX-W EC



411

*Vanima labe*

*Cissia*  
CO-Mzm, 1400m

DvG

MX-W EC



412

*Vanima palladia*

*Cissia*  
PN-PplRd, May04

KK

MX-BR





413

*Vanima palladia*

*Cissia*

PN-PplRd, May02

DvG

MX-BR



414

*Ypthimoides blanquita*

CO-ND, 350m Feb20

CRm

CO



415

*Ypthimoides renata*

CO-PSJ, 1800m Nov21

BB

MX-BO, BR



416

*Ypthimoides renata*

CO-HLB, 524m -

BB

MX-BO, BR



417

*Ypthimoides renata*

CO-HLB, 524m -

BB

MX-BO, BR



418

*Ypthimoides renata*

CO-Gurc, 690m -

BB

MX-BO, BR



419

*Ypthimoides renata*

CO-ND,

BB

MX-BO, BR



420

*Ypthimoides renata*

PE-VCm, Nov01

DvG

MX-BO, BR



421

*Ypthimoides renata*

CO-ND, -

BB

MX-BO, BR



422

*Ypthimoides renata*

CO-PSJ, 1800m Nov21

BB

MX-BO, BR

Subtribu - Subtribu  
Euptychiina - No  
name clade 2



423

*Lazulina catharina*

*Chloreuptychia*  
CO-ND,

JT

CO-BO





424

*Lazulina hewitsonii*

*Chloreuptychia*  
BR-ND,

WC  
CO-BO, BR, SU



425

*Lazulina tolmunia*

*Chloreuptychia*  
PE-ARCC, Oct04

KK  
CO-PE, BR



426

*Lazulina tolmunia*

*Chloreuptychia*  
EC-ND, Sep07

BB  
CO-PE, BR



427

*Lazulina tolmunia*

*Chloreuptychia*  
PE-VCm, 550m Sep16

DvG  
CO-PE, BR



428

*Lazulina tolmunia*

*Chloreuptychia*  
CO-Gvr, 200m Feb01

DvG  
CO-PE, BR

Subtribu - Subtribu  
Euptychiina -  
Hermeuptychia



429

*Hermeuptychia cucullina*

PE-Owl, 2300m Dec01

DvG  
CO-BO



430

*Hermeuptychia cucullina*

PE-ND,

DvG  
CO-BO



431

*Hermeuptychia fallax*

CO-QEV, 1920m

BB  
CO-BO, BR(RJ)



432

*Hermeuptychia fallax*

PE-ND,

DvG  
CO-BO, BR(RJ)



433

*Hermeuptychia harmonia*

CO-RIT, Sep22

DW  
CR-PE



434

*Hermeuptychia harmonia*

CO-ND, 2400m Jun14

BB  
CR-PE





435

*Hermeuptychia harmonia*

BB

CO-Jard, 2200m Feb04

CR-PE



436

*Hermeuptychia harmonia*

DW

CO-RIT, Sep22

CR-PE



437

*Hermeuptychia harmonia*

DW

CO-RIT, Sep22

CR-PE



438

*Hermeuptychia harmonia*

KG

CO-Mzm, 1800m Ago31

CR-PE



439

*Hermeuptychia hermes*

FM

♀♂

FM

CO-RP, 560m Nov07

SoAm



440

*Hermeuptychia hermes*

BB

CO-ND,

SoAm



441

*Hermeuptychia hermes*

BB

CO-VPN, -

SoAm



442

*Hermeuptychia hermes*

FM

CO-RNM, 150m Jun21

SoAm



443

*Hermeuptychia hermes*

BB

CO-ND, -

SoAm



444

*Hermeuptychia hermes*

BB

CO-ND,

SoAm



445

*Hermeuptychia hermes*

BB

CO-ND,

SoAm



446

*Hermeuptychia hermes*

BB

CO-ND,

SoAm





*Hermeuptychia hermes*

CO-RSD, BB SoAm



*Hermeuptychia hermes*

CO-RIT, 1700m Oct12 BB SoAm



*Hermeuptychia hermes*

CO-RP, 560m Feb09 FM SoAm



*Hermeuptychia hermes*

CO-RP, 560m Ago01 FM SoAm



*Hermeuptychia hermes*

CO-ND, BB SoAm



*Hermeuptychia pimpla*

EC-ND, AN CO-PE



*Hermeuptychia undulata*

*Paryphthimoides* DW BR-ND, CO-PE,BR(Pa),GF

Subtribu - Subtribe  
Euptychiina -  
Amphidecta



*Amphidecta calliomma*

CO-LPC, 800m BB PN-BO,BR



*Amphidecta calliomma*

CO-LPC, 800m BB PN-BO,BR



*Amphidecta pignerator pignerator*

PE-VCm, 550m Sep16 DvG MX-BR



*Amphidecta pignerator pignerator*

PE-ND, DvG MX-BR





*Argentarioa clorimena*

*Splendeuptychia*  
PE-VCm, Apr14

AN  
CO-PE,BR,SU



*Argentarioa clorimena*

*Splendeuptychia*  
PE-PNM,

KNc  
CO-PE,BR,SU



*Argentarioa clorimena*

*Splendeuptychia*  
PE-ARCC, Sep30

DvG  
CO-PE,BR,SU



*Argentarioa clorimena*

*Splendeuptychia*  
PE-VCm, Apr14

AN  
CO-PE,BR,SU



*Argentarioa clorimena*

*Splendeuptychia*  
PE-CoR, Nov15

DvG  
CO-PE,BR,SU



*Argentarioa itonis*

*Splendeuptychia*  
CO-CRC, 350m Jul23

BB  
CO-PE,BR



*Argentarioa quadrina*

*Splendeuptychia*  
PE-PntL, Jul04

DvG  
CO,PE-BR(Ma)



*Argentarioa quadrina*

*Splendeuptychia*  
BR-CJL, Jun10

GC  
CO,PE-BR(Ma)



*Argentarioa salvini*

*Splendeuptychia*  
BR-CJL, Oct21

BS  
HN-BO,BR

Subtribu - Subtribe  
Euptychiina -  
Taygetis



*Forsterinaria anophthalma*

*Godartiana*  
PE-ND,

DvG  
CO-BO



*Forsterinaria coipa*

CO-RIT, 1600m Mar15

BB  
W CO-N PE





*Forsterinaria coipa*

BB

CO-QEV, 1900m

W CO-N PE



*Forsterinaria coipa*

KG

CO-RIT, Oct05

W CO-N PE



*Forsterinaria difficilis*

DvG

EC-ND,

CO-BO



*Forsterinaria inornata*

BB

CO-Ang, 1900m

VZ-BO



*Forsterinaria inornata*

DvG

CO-Mzm, 1300m

VZ-BO



*Forsterinaria inornata*

BB

CO-QEV, 1940m

VZ-BO



*Forsterinaria inornata*

BB

CO-QEV, 1900m

VZ-BO



*Forsterinaria inornata*

KG

CO-RIT, Oct05

VZ-BO



*Forsterinaria neonympha*

BB

CO-ND, -

MX-W EC,CO-BO



*Forsterinaria neonympha*

KG

CO-Qoy, 1850m Ago28

MX-W EC,CO-BO



*Forsterinaria neonympha*

BB

CO-RIT, Ene06

MX-W EC,CO-BO



*Forsterinaria neonympha*

LG

CO-RAA,

MX-W EC,CO-BO





481

*Forsterinaria neonympha*

BB

CO-ND,

MX-W EC,CO-BO



482

*Forsterinaria neonympha*

BB

CO-ND, -

MX-W EC,CO-BO



483

*Forsterinaria neonympha*

BB

CO-VPN, 1450m

MX-W EC,CO-BO



484

*Forsterinaria neonympha*

BB

CO-ND,

MX-W EC,CO-BO



485

*Forsterinaria pallida*

DvG

EC-Mnd, 1650m Nov29

CO-PE



486

*Forsterinaria pyrzi*

CRm

CO-ND, 1800m Jul13

W CO-NW PE



487

*Forsterinaria rustica*

JJA

CO-Mzm, Jul17

CO-BO



488

*Forsterinaria stella*

BB

CO-ND,

CO-BO



489

*Forsterinaria stella*

DvG

PE-ND,

CO-BO



490

*Forsterinaria villarresi*

DvG

CO-Mzm, 2500m

CO-N PE



491

*Forsterinaria villarresi*

DvG

CO-Mzm, 2500m

CO-N PE



492

*Harjesia obscura*

DvG

PE-ND,

CO-BO,BR





493

*Harjesia obscura*

EC-ND, KG  
CO-BO, BR



494

*Parataygetis lineata*

CO-Mzm, Feb25, KG  
CR-BO



495

*Parataygetis lineata*

CO-PSJ, 1800m, BB  
CR-BO



496

*Parataygetis lineata*

CO-PSJ, 1800m, BB  
CR-BO



497

*Parataygetis lineata*

CO-Mzm, 1500m, BB  
CR-BO



498

*Parataygetis lineata*

CO-QEV, 1930m, BB  
CR-BO



499

*Parataygetis lineata*

CO-Mzm, 2100m, DvG  
CR-BO



500

*Parataygetis lineata*

CO-RIT, Oct05, KG  
CR-BO



501

*Parataygetis lineata*

CO-PSJ, 1850m Oct17, BB  
CR-BO



502

*Posttaygetis penelea*

PE-ND, DvG  
-BO, BR, AR, Guianas

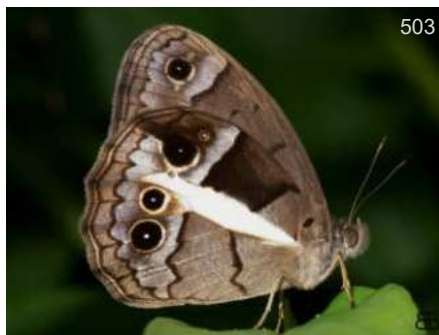

503

*Posttaygetis penelea*

CO-LPC, 800m, BB  
-BO, BR, AR, Guianas



504

*Posttaygetis penelea*

CO-ND, -, BB  
-BO, BR, AR, Guianas





505

*Pseudodebis celia*

*Taygetomorpha*

CO-Mzm, 1650m Mar01

DvG

CO-BO,BR,GF



506

*Pseudodebis celia*

*Taygetomorpha*

CO-ND,

DvG

CO-BO,BR,GF



507

*Pseudodebis marpessa*

CO-CRC, 320m Jun19

BBt

CO-EC,BR(Am)



508

*Pseudodebis puritana*

CO-Mzm, 1850m

DvG

CO-BO,BR



509

*Pseudodebis puritana*

CO-Oqy, 1850m

KG

CO-BO,BR



510

*Pseudodebis puritana*

CO-Mzm, 1800m

DvG

CO-BO,BR



511

*Pseudodebis puritana*

CO-Mzm, 1600m

BB

CO-BO,BR



512

*Pseudodebis valentina*

EC-AJL, Feb03

DvG

CO-BO,BR,SU



513

*Pseudodebis valentina*

PE-TRC, Sep04

KG

CO-BO,BR,SU



514

*Pseudodebis valentina*

PE-AMZ, Oct18

DvG

CO-BO,BR,SU



515

*Sepona punctata*

*Eupytchia*

PE-VCm, Nov20

DvG

CO-BO,BR



516

*Taygetina banghaasi*

CO-RIT,

DvG

CR-BO





517

*Taygetina gulfare*

DvG  
EC-Mnd, Sep10 PN-PE,BR



518

*Taygetina kerea*

*Taygetis*  
CO-PEH, BB  
MX-AR



519

*Taygetina kerea*

*Taygetis*  
CO-PEH, BB  
MX-AR



520

*Taygetina kerea*

*Taygetis*  
CO-RNM, 150m Jun21 FM  
MX-AR



521

*Taygetina kerea*

*Taygetis*  
CO-Cdc, 300m Ene09 BB  
MX-AR



522

*Taygetina kerea*

*Taygetis*  
CO-ND, - BB  
MX-AR



523

*Taygetina oreba*

DvG  
EC-ND, CR-BO,BR,GF



524

*Taygetina oreba*

DvG  
PE-ND, Aug11 CR-BO,BR,GF



525

*Taygetina peribaea*

UNC  
CO-ND, 1370m Mar05 CO



526

*Taygetina peribaea*

UNC  
CO-ND, 1370m Mar05 CO



527

*Taygetis asterie*

♀  
DvG  
EC-Mnd, Nov17 PN-EC



528

*Taygetis asterie*

DvG  
CO-Mzm, PN-EC





529

*Taygetis chrysogone*

PE-CoR, KG VZ-BO



530

*Taygetis chrysogone*

CO-RAA, 1700m DW VZ-BO



531

*Taygetis chrysogone*

CO-RIT, 1500m BB VZ-BO



532

*Taygetis chrysogone*

CO-Mzm, 1600m DvG VZ-BO



533

*Taygetis chrysogone*

CO-QEV, 1960m BB VZ-BO



534

*Taygetis cleopatra*

EC-Atrk, Oct29 AN CO-BO, BR, GF



535

*Taygetis cleopatra*

PE-ND, Nov22 DvG CO-BO, BR, GF



536

*Taygetis cleopatra*

PE-ARCC, Dec06 DvG CO-BO, BR, GF



537

*Taygetis echo*

GY-ND, Feb12 DvG VZ-PE, BR, GY



538

*Taygetis echo*

EC-Atrk, Sep29 DvG VZ-PE, BR, GY



539

*Taygetis laches*

CO-RNM, 150m Jun21 FM CO-BO, BR, AR, GY



540

*Taygetis laches*

CO-PplRd, DW CO-BO, BR, AR, GY





541

*Taygetis laches*

FM

CO-RNM, 150m Jun21

CO-BO, BR, AR, GY

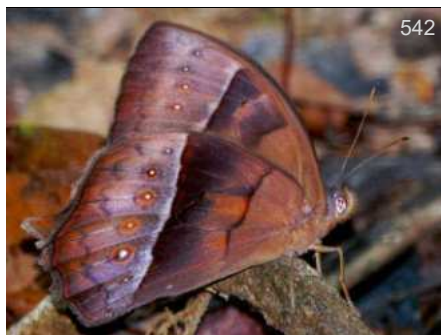

542

*Taygetis laches laches*

JT

CO-ND, Feb15

CO-BO, BR, GY, SU



543

*Taygetis larua*

KK

PE-ARCC, Sep26

PN-BO, BR



544

*Taygetis larua*

DvG

PE-ARCC, Nov08

PN-BO, BR



545

*Taygetis larua*

DvG

EC-WS, 1350m Dec03

PN-BO, BR



546

*Taygetis larua*

DvG

EC-WS, 1350m Dec03

PN-BO, BR



547

*Taygetis leuctra*

BB

CO-CdC, 300m Feb16

MX-EC, BR



548

*Taygetis mermeria mermeria*

DvG

PE-Qtz, 1050m Oct08

CO-BO, BR, SU



549

*Taygetis mermeria mermeria*

DvG

PE-CoR, 1350m Nov15

CO-BO, BR, SU



550

*Taygetis mermeria mermeria*

BB

CO-HNp, Jul24

CO-BO, BR, SU



551

*Taygetis mermeria mermeria*

DvG

PE-CoR, 1350m Nov15

CO-BO, BR, SU



552

*Taygetis mermeria mermeria*

DvG

PE-Qtz, 1050m Oct08

CO-BO, BR, SU





*Taygetis rufomarginata*

AR-RSc, Feb03

MX-PE, BR, AR, GF

DvG



*Taygetis rufomarginata*  
*rufomarginata*

PE-Qtz, 1050m Oct08

DvG

MX-AR



*Taygetis rufomarginata*  
*rufomarginata*

PE-ND, Aug04

DvG

MX-AR



*Taygetis sosis*

BR-CJL, Aug22

CO-BO, BR

WC



*Taygetis sosis*

CO-Mco, Oct21

JT

CO-BO, BR



*Taygetis sylvia*

PE-VCm, Nov03

DvG

PN-AR



*Taygetis sylvia*

CO-ND, -

BB  
PN-AR



*Taygetis sylvia*

PE-ND, Nov17

DvG  
PN-AR



*Taygetis thamyra*

CO-RP, 560m Feb09

FM  
MX-BR



*Taygetis thamyra*

CO-CCri, 300m Ago06

BB  
MX-BR



*Taygetis thamyra*

CO-RP, 560m Feb09

FM  
MX-BR



*Taygetis thamyra*

CO-VPN, 1450m

BB  
MX-BR





565

*Taygetis thamyra*

BB

CO-VPN, 1450m

MX-BR



566

*Taygetis thamyra*

BB

CO-ND,

MX-BR



567

*Taygetis thamyra*

BB

CO-ND, -

MX-BR



568

*Taygetis thamyra*

KK

CO-MMt, 200m Oct15

MX-BR



569

*Taygetis thamyra*

BB

CO-CCri, 300m Ago06

MX-BR



570

*Taygetis uzza*

DW

PN-PplRd, Jul18

MX?,GY-CO



571

*Taygetis uzza*

DW

PN-PplRd, Aug28

MX?,GY-CO



572

*Taygetis virgilia*

BB

CO-HFr, 1100m Mar11

MX-BR,AR



573

*Taygetis virgilia*

BB

CO-PSJ, 1800m

MX-BR,AR



574

*Taygetis virgilia*

MCp

PE-VCm, Sep16

MX-BR,AR



575

*Taygetis virgilia*

BB

CO-HFr, 1100m Mar11

MX-BR,AR



576

*Taygetis virgilia*

BB

CO-Sin, 700m Jun28

MX-BR,AR





577

*Taygetis virgilia*

CO-PSJ, 1800m BB  
MX-BR,AR

Subtribu - Subtribe

Euptychiina - No  
name clade 5

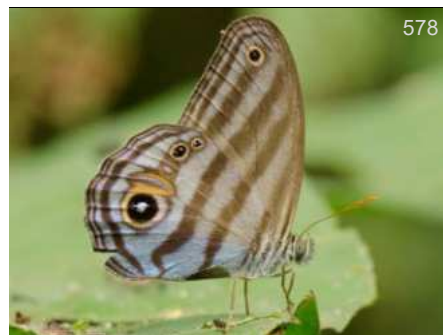

578

*Chloreuptychia agatha*

CO-Gvr, Ene13 MM  
CO-PE,BR



579

*Chloreuptychia agatha*

CO-RP, 560m Jul25 FM  
CO-PE,BR



580

*Chloreuptychia chlorimene*

EC-Atrk, Nov30 DvG  
CO-BO,BR



581

*Chloreuptychia chlorimene*

EC-ND, KK  
CO-BO,BR

Subtribu - Subtribe  
Euptychiina -  
Archeuptychia



582

*Cisandina lea*

*Magneuptychia* McG  
BR-ND, -NE BR,AR,Guianas



583

*Cisandina lea*

*Magneuptychia* DvG  
PE-PntL, Jul04 -NE BR,AR,Guianas



584

*Cisandina lea*

*Magneuptychia* McG  
BR-ND, -NE BR,AR,Guianas



585

*Pseudeuptychia herseis*

*Chloreuptychia* DvG  
PE-ND, VZ-BO,BR,SU,GY



586

*Pseudeuptychia herseis*

*Chloreuptychia* AN  
EC-ND, VZ-BO,BR,SU,GY





587

*Pseudeuptychia herseis*

*Chloreuptychia*

DvG

PE-ARCC, 230m Nov07

VZ-BO,BR,SU,GY



588

*Pseudeuptychia herseis*

*Chloreuptychia*

DW

CO-MMt, 200m Oct20

VZ-BO,BR,SU,GY



589

*Pseudeuptychia languida*

JJ

CO-ND,

CO-BO

Subtribu - Subtribe  
 Euptychiina -  
 Pareuptychia



590

*Amiga arnaca*

*Chloreuptychia*

DW

PA-ND,

GT-BO,BR



591

*Amiga arnaca*

*Chloreuptychia*

FM

CO-RP, 560m Ago01

GT-BO,BR



592

*Amiga arnaca*

*Chloreuptychia*

JSn

EC-ND,

GT-BO,BR



593

*Amiga arnaca*

*Chloreuptychia*

BB

CO-LPC, 800m

GT-BO,BR



594

*Erichthodes antonina*

KNc

PE-PNM,

VZ-BO,BR,GF



595

*Erichthodes antonina*

DvG

CO-Gvr, 200m Feb01

VZ-BO,BR,GF



596

*Erichthodes antonina*

SS

CO-MMt, 200m

VZ-BO,BR,GF



597

*Euptychoides albofasciata*

DvG

EC-ND,

CO-EC





598

*Euptychoides albofasciata*

EC-ND, DvG  
CO-EC



599

*Euptychoides albofasciata*

CO-ND, DBI  
CO-EC



600

*Euptychoides inani*

ME  
*Magneuptychia/Macrociissia*  
CO-ND, CO-EC, BR



601

*Euptychoides laccine*

CO-ND, BB  
CO-VZ, BR



602

*Euptychoides laccine*

CO-ND, - BB  
CO-VZ, BR



603

*Euptychoides laccine*

DvG  
CO-Oqy, 1850m CO-VZ, BR



604

*Euptychoides laccine*

CO-ND, BB  
CO-VZ, BR



605

*Euptychoides laccine*

CO-Jard, BB  
CO-VZ, BR



606

*Euptychoides laccine*

BB  
CO-ND, 1820m CO-VZ, BR



607

*Euptychoides laccine*

CO-Jard, Oct24 LgC  
CO-VZ, BR



608

*Megeuptychia antonoe*

CO-CRC, 320m Ago31 FH  
MX-BO, BR



609

*Megeuptychia antonoe*

BB  
CO-ND, MX-BO, BR





610

*Megeuptychia monopunctata*

DvG

PE-PntL, Oct07

CO-PE



611

*Megeuptychia monopunctata*

DvG

PE-VCm, Nov04

CO-PE



612

*Nhambikuara ackeryi*

*Splendeuptychia*

CO-RAA, 1700m

BB

CO



613

*Nhambikuara ackeryi*

*Splendeuptychia*

CO-RAA, 1700m

BB

CO



614

*Optimandes eugenia transversa*

*Euptychoides*

PE-CoR, Nov20

DvG

CO-BO



615

*Optimandes eugenia transversa*

*Euptychoides*

CO-ND, Jul14

CRM

CO-BO



616

*Optimandes eugenia transversa*

*Euptychoides*

PE-CoR, 1350m Nov21

DvG

CO-BO



617

*Pareuptychia binocula*

BR-ND,

UFPR

VZ-PE,BR,GF



618

*Pareuptychia binocula*

EC-ND,

DvG

VZ-PE,BR,GF



619

*Pareuptychia hesionides*

PE-VCm, 550m Sep15

DvG

CO-BO,BR,GF



620

*Pareuptychia hesionides*

BR-ND,

DR

CO-BO,BR,GF



621

*Pareuptychia hesionides*

PE-PMp, 1050m Nov30

DvG

CO-BO,BR,GF





622

*Pareuptychia hesionides*

DvG

PE-Vcm, 550m Sep15

CO-BO, BR, GF



623

*Pareuptychia hesionides*

DvG

PE-PMp, 1050m Nov30

CO-BO, BR, GF



624

*Pareuptychia hesionides*

KK

CO-MMt, 200m

CO-BO, BR, GF



625

*Pareuptychia hesionides*

KK

PE-ND,

CO-BO, BR, GF



626

*Pareuptychia hesionides*

AN

PE-ND,

CO-BO, BR, GF



627

*Pareuptychia metaleuca*

♀

AN

EC-ND,

MX-PE, BR, GF



628

*Pareuptychia metaleuca*

KG

EC-ND,

MX-PE, BR, GF



629

*Pareuptychia metaleuca metaleuca*

BB

CO-VPN, 1450m Feb19

GT-EC



630

*Pareuptychia metaleuca metaleuca*

BB

CO-VPN, 1450m Feb26

GT-EC



631

*Pareuptychia metaleuca metaleuca*

BB

CO-ND, -

GT-EC



632

*Pareuptychia metaleuca metaleuca*

BB

CO-ND, -

GT-EC



633

*Pareuptychia metaleuca metaleuca*

DvG

CO-Mzm, 1450m Jun25

GT-EC





634

*Pareptychia metaleuca metaleuca*

BB

CO-Sin, 780m Nov01

GT-EC



635

*Pareptychia metaleuca metaleuca*

BB

CO-ND, -

GT-EC



636

*Pareptychia milleri*

AN

EC-ND,

CO-PE



637

*Pareptychia ocirrhoe*

DvG

EC-ND,

MX-BO,BR



638

*Pareptychia ocirrhoe*

FM

CO-RP, 560m Ago01

MX-BO,BR



639

*Pareptychia ocirrhoe*

BB

CO-ND,

MX-BO,BR



640

*Pareptychia ocirrhoe*

BB

CO-ND,

MX-BO,BR



641

*Pareptychia ocirrhoe*

BB

CO-ND,

MX-BO,BR



642

*Pareptychia ocirrhoe*

DvG

EC-ND,

MX-BO,BR



643

*Pareptychia ocirrhoe*

BB

CO-CdC, 300m Feb16

MX-BO,BR



644

*Pareptychia ocirrhoe*

AN

EC-ND,

MX-BO,BR



645

*Pareptychia ocirrhoe*

BB

CO-RIT, Ene06

MX-BO,BR





*Pareuptychia ocirrhoe*

CO-ND, BB  
MX-BO, BR



*Pareuptychia summandosa*

EC-ND, KG  
CO-BO, BR, AR, PY



*Pareuptychia summandosa*

EC-ND, AN  
CO-BO, BR, AR, PY



*Pareuptychia summandosa*

PE-ND, DvG  
CO-BO, BR, AR, PY



*Satyrotaygetis iris*

BR-ND, GC  
*Magneuptychia/Macrocissia*  
CO-PE, BR(Pa), GF



*Satyrotaygetis iris*

PE-ARCC, Dec10, DvG  
CO-PE, BR(Pa), GF



*Satyrotaygetis tiessa*

CO-Mzm, 1400m, DvG  
*Magneuptychia*  
NI-EC



*Satyrotaygetis tiessa*

CO-Mzm, 1800m, KG  
*Magneuptychia*  
NI-EC



*Satyrotaygetis tiessa*

CO-Mzm, 1800m, KG  
*Magneuptychia*  
NI-EC



*Satyrotaygetis tiessa*

CO-Mzm, AH  
*Magneuptychia*  
NI-EC



*Satyrotaygetis tiessa*

CO-RIT, Ene06, BB  
*Magneuptychia*  
NI-EC

Subtribu - Subtribe  
Euptychiina -  
Splendeuptychia





657

*Caeruleptychia aegrota*

PE-ND, CO-BO,BR

DvG



658

*Caeruleptychia aegrota*

PE-VCm, Oct04 CO-BO,BR

DvG



659

*Caeruleptychia aetherialis*

PE-VCm, Nov06 AN CO-PE,BR

AN



660

*Caeruleptychia pilata*

BR-Plm, Aug21 CO-BR(Am)

DvG



661

*Caeruleptychia romani*

EC-Ten, 600m Feb03 CO-EC,BR(Am)

DvG



662

*Caeruleptychia scopulata*

PE-ND, PN-BO,BR

DvG



663

*Caeruleptychia umbrosa*

EC-ND, AN CO-BO,BR

AN



664

*Caeruleptychia urania*

PE-VCm, 550m Sep16 CO-BO,BR(Pa),GF

DvG



665

*Caeruleptychia urania*

PE-Qtz, 1050m Sep28 CO-BO,BR(Pa),GF

DvG



666

*Caeruleptychia urania*

CO-Etrn, 200m Feb03 CO-BO,BR(Pa),GF

DvG



667

*Cepheptychia cephus*

EC-ND, CO-BO,BR(RJ)

♂

KK



668

*Cepheptychia cephus*

CO-ND, Feb10 CO-BO,BR(RJ)

♂

CRM





669

*Cepheptychia cephus*

♀

AN

EC-ND,

CO-BO, BR(RJ)



670

*Cepheptychia cephus*

♀

DvG

EC-ND,

CO-BO, BR(RJ)



671

*Colombeia mycalesis*

*Magneptychia*

CO-Mzm, 1300m

DvG

CO-EC



672

*Colombeia nossis*

*Euptychoides*

CO-ND, Oct06

CRM

CO-W EC



673

*Colombeia nossis*

*Euptychoides*

CO-ND, Oct05

CRM

CO-W EC



674

*Colombeia nossis n ssp*

CO-Mzm, 1800m

DvG

W CO



675

*Deltaya louisammour*

*Magneptychia*

EC-ND,

DvG

CO, BR, W Amazon



676

*Deltaya louisammour*

*Magneptychia*

PE-ND,

DvG

CO, BR, W Amazon



677

*Deltaya ocypete*

*Magneptychia*

EC-ND,

AN

CO-BO, BR(Am), SU



678

*Deltaya ocypete*

*Magneptychia*

EC-ND, May19

JZn

CO-BO, BR(Am), SU



679

*Deltaya ocypete*

*Magneptychia*

EC-AJL, Feb03

DvG

CO-BO, BR(Am), SU



680

*Deltaya ocypete*

*Magneptychia*

BR-CJL, Aug06

SDM

CO-BO, BR(Am), SU





681

*Deltaya ocypete*

*Magneptychia*

DvG

PE-TngM, Jul22

CO-BO, BR(Am), SU



682

*Deltaya opima*

*Magneptychia*

DvG

BR-ND,

CO-EC, BR(Am)



683

*Deltaya opima*

*Magneptychia*

DvG

BR-Plm, Aug21

CO-EC, BR(Am)

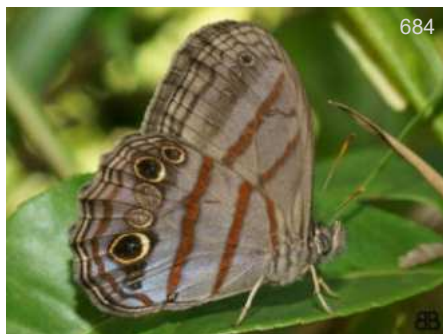

684

*Magneptychia libye*

BB

CO-FCy,

MX-BO, BR



685

*Magneptychia libye*

BB

CO-ND, -

MX-BO, BR



686

*Magneptychia libye*

BB

CO-ND,

MX-BO, BR



687

*Magneptychia libye*

BB

CO-ND, -

MX-BO, BR



688

*Magneptychia libye*

BB

CO-HLB, 524m -

MX-BO, BR



689

*Magneptychia libye*

DvG

PE-ARCC, Dec03

MX-BO, BR



690

*Magneptychia libye*

BB

CO-ND, -

MX-BO, BR



691

*Magneptychia libye*

BB

CO-HLB, 524m -

MX-BO, BR



692

*Malaveria alcinoe*

*Magneptychia*

KG

CO-RAA,

CO, VZ-PE, BR





693

*Malaveria alcinoe*

*Magneptychia*  
EC-ND,

AN  
CO,VZ-PE,BR



694

*Malaveria maepius*

*Ypthimoides/Rudypthimoides*  
EC-Ten, Dec01

DvG  
CO-AR,Guianas



695

*Malaveria maepius*

*Ypthimoides/Rudypthimoides*  
EC-Atrk, Sep25

DvG  
CO-AR,Guianas



696

*Malaveria maepius*

*Ypthimoides/Rudypthimoides*  
CO-Gvr, 200m Feb02

DvG  
CO-AR,Guianas



697

*Malaveria rodriguezi*

CO-Qag, Apr30

CRm  
CO



698

*Malaveria rodriguezi*

CO-ND, Dec26

CRM  
CO



699

*Modestia agnata*

*Magneptychia*  
EC-ND, Sep26

♂  
BH  
CR-EC



700

*Modestia agnata*

*Magneptychia*  
EC-ND, Sep26

♂  
BH  
CR-EC



701

*Modestia agnata*

*Magneptychia*  
EC-ND, Sep26

♀  
BH  
CR-EC



702

*Modestia agnata*

*Magneptychia*  
EC-ND, Nov07

Rge  
CR-EC



703

*Modestia analis*

*Magneptychia*  
BR-ND,

DvG  
CO-PE,BR



704

*Modestia analis*

*Magneptychia*  
BR-ND,

GC  
CO-PE,BR



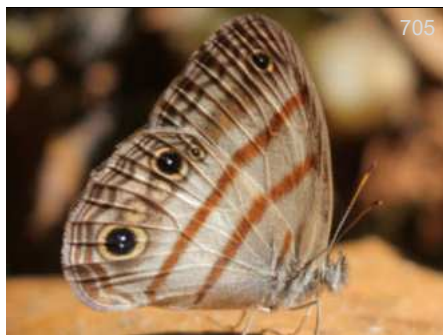

705

*Modestia gomezi*

*Magneptychia*  
CR-ND, Dec18

HZ  
CR-CO



706

*Modestia modesta*

*Magneptychia*  
EC-ND,

DvG  
BZ-PE-BR,VZ,GF



707

*Modica confusa*

*Cissia*  
EC-ND,

♀  
DvG  
MX-BR



708

*Modica confusa*

*Cissia*  
CO-CRC, 350m Jun21

BBt  
MX-BR



709

*Modica myncea*

*Cissia*  
PE-PntL, Oct06

DvG  
CO-BO,BR



710

*Omacha pax*

*Magneptychia*  
EC-ND, Sep27

JZn  
CO-PE



711

*Paryphthimoides poltys numilia*

PE-VCm, 550m Nov02

DvG  
CO,VZ-PE,BR



712

*Paryphthimoides poltys numilia*

CO-ND, Apr07

CRM  
CO,VZ-PE,BR



713

*Paryphthimoides pseudoconfusa*

*Cissia*  
CO-Gurc, 655m Oct18

BB  
MX-EC



714

*Paryphthimoides pseudoconfusa*

*Cissia*  
CO-ND, -

BB  
MX-EC



715

*Paryphthimoides pseudoconfusa*

*Cissia*  
CO-Gurc, 655m Oct18

BB  
MX-EC



716

*Paryphthimoides pseudoconfusa*

*Cissia*  
CO-Gurc, 655m Oct18

BB  
MX-EC



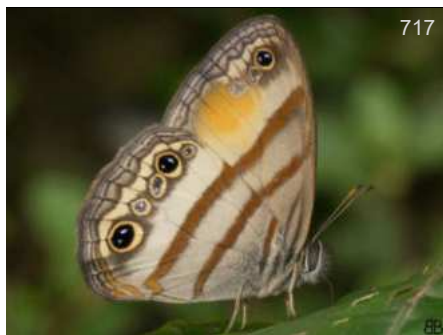

717

*Paryphthimoides pseudoconfusa*

*Cissia*

CO-Gai, Oct08

BB  
MX-EC



718

*Paryphthimoides pseudoconfusa*

*Cissia*

CO-Gurc, 690m -

BB  
MX-EC



719

*Paryphthimoides sheba*

*Magneptychia*

PE-Rmpt, 500m Jul29

DvG  
VZ-BO, BR, GY-GF



720

*Paryphthimoides sheba*

*Magneptychia*

PE-VCm, 550m Oct10

DvG  
VZ-BO, BR, GY-GF

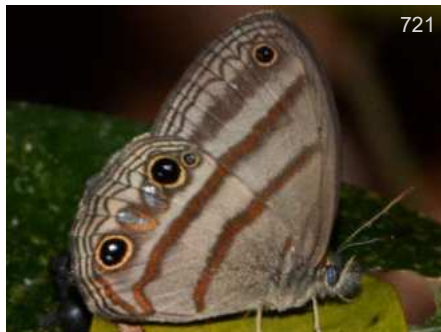

721

*Paryphthimoides terrestris*

*Cissia*

PE-ARCC, Oct10

KK  
MX-BO, BR, Guianas



722

*Paryphthimoides terrestris*

*Cissia*

PE-FA, 1400m Nov12

DvG  
MX-BO, BR, Guianas



723

*Scriptor sphenophorus*

CO-Mco, Oct21

JT  
CO-PE, BR



724

*Scriptor sphenophorus*

CO-Mco, Oct21

JT  
CO-PE, BR



725

*Splendeptychia ashna*

EC-Atrk, Sep05

DvG  
CO-BO, BR



726

*Splendeptychia ashna*

EC-AJL, Feb03

DvG  
CO-BO, BR



727

*Splendeptychia gera*

*Magneptychia/Nubila*

CO-MMt, 200m

SS  
CO-BR, GF



728

*Splendeptychia gera*

*Magneptychia/Nubila*

CO-MMt, 200m

SS  
CO-BR, GF





729

*Splendeuptychia gera*

*Magneuptychia/Nubila*  
CO-MMt, 200m

SS

CO-BR,GF



730

*Splendeuptychia gera*

*Magneuptychia/Nubila*  
CO-MMt, 200m Oct20

DW

CO-BR,GF



731

*Splendeuptychia gera*

*Magneuptychia/Nubila*  
CO-Rpau,

KG

CO-BR,GF



732

*Splendeuptychia segesta*

*Magneuptychia/Nubila*  
CO-ND, Feb09

CRM

CO-PE,BR?



733

*Vareuptychia similis*

*Cissia*

CR-ND, Aug26

KG

MX-VZ



734

*Vareuptychia similis*

*Cissia*

MX-FMC, May08

Bbt

MX-VZ



735

*Vareuptychia themis*

*Cissia*

CO-ND, Apr01

CRM

MX-VZ

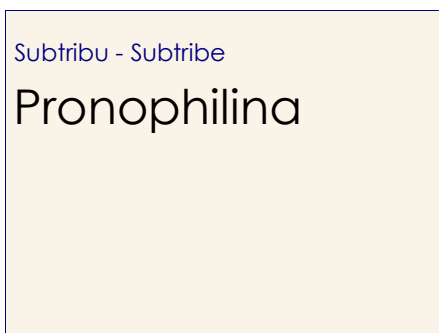

Subtribu - Subtribe  
Pronophilina



736

*Altopedaliodes nebris*

CO-ND, Dec11

CRm

CO



737

*Altopedaliodes scydaena*

EC-PaP, 3500m Dec04

DvG

CO-EC



738

*Altopedaliodes scydaena*

EC-PaP, 3500m Dec04

DvG

CO-EC



739

*Altopedaliodes tena*

EC-PaP, 4000m Dec03

DvG

S CO-EC





*Altopedaliodes tena*

EC-PaP, 4200m Dec03  
DvG  
S CO-EC

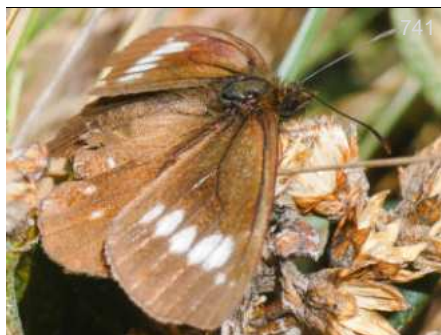

*Altopedaliodes tena*

EC-PaP, 4000m Dec03  
DvG  
S CO-EC



*Altopedaliodes tena*

PE-ND,  
BBt  
S CO-EC



*Altopedaliodes tena*

EC-PaP, 4000m Dec03  
DvG  
S CO-EC



*Arhuaco ica*

CO-SLz,  
FM  
CO(SNSM)

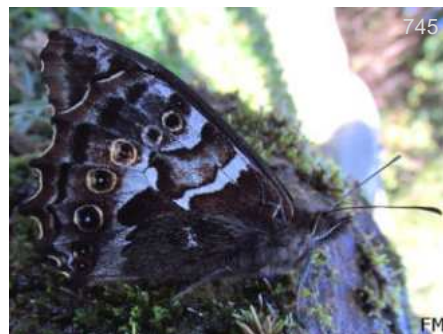

*Arhuaco ica*

CO-RAD, Mar20  
FM  
CO(SNSM)



*Boyeriana loxo*

*Pseudomaniola*  
EC-ND, Sep11  
BB  
CO-PE



*Boyeriana loxo*

*Pseudomaniola*  
EC-Bañ, Sep11  
DvG  
CO-PE



*Boyeriana loxo*

*Pseudomaniola*  
CO-SFx, 2600m Mar16  
BB  
CO-PE



*Boyeriana loxo*

*Pseudomaniola*  
EC-Bañ, Sep11  
DvG  
CO-PE



*Boyeriana loxo*

*Pseudomaniola*  
CO-Jard, Feb24  
AN  
CO-PE



*Boyeriana loxo*

*Pseudomaniola*  
EC-Sis, Jan29  
DvG  
CO-PE





*Boyeriana loxo*

*Pseudomaniola*  
EC-ND, Sep11

BB  
CO-PE



*Corades anfortas*

PE-ND,

KSV  
VZ-PE



*Corades chelonis chelonis*

CO-ND,

BB  
CO

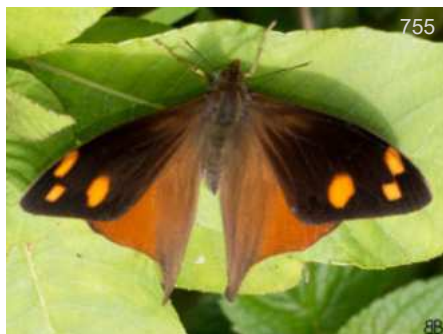

*Corades chelonis chelonis*

CO-SFx, 2900m Jun08

BB  
CO



*Corades chelonis chelonis*

CO-SSb, 2500m

BB  
CO



*Corades chelonis chelonis*

CO-SSb, 2500m

BB  
CO



*Corades chelonis rectilinea*

EC-ND,

AN  
CO-EC



*Corades chelonis rectilinea*

EC-ND,

AN  
CO-EC



*Corades chirone*

EC-Sis, Ago30

EP  
CO-EC



*Corades chirone*

EC-ND,

EP  
CO-EC



*Corades chirone*

CO-ND,

BB  
CO-EC



*Corades chirone*

CO-ND,

BBt  
CO-EC





764

*Corades chirone*

BB

CO-SFx, 2600m Mar09

CO-EC



765

*Corades chirone*

DvG

CO-Mzm, 2450m Sep22

CO-EC



766

*Corades cistene*

DvG

EC-ND,

CO-BO



767

*Corades cistene*

DvG

EC-ND,

CO-BO



768

*Corades cistene generosa*

DvG

PE-ND,

CO-BO



769

*Corades cistene generosa*

DvG

PE-ND, Oct20

CO-BO



770

*Corades cybele cybele*

DvG

EC-ND,

CO-EC



771

*Corades cybele cybele*

BB

CO-SFx, 2600m Mar09

CO-EC



772

*Corades cybele cybele*

DvG

EC-ND,

CO-EC



773

*Corades cybele cybele*

BB

CO-SFx, 2600m Mar09

CO-EC

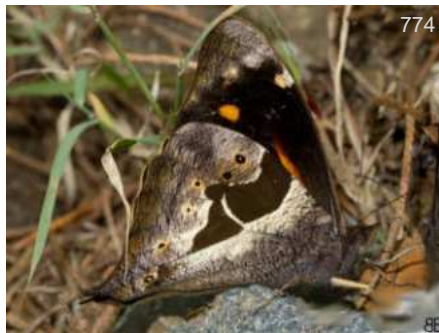

774

*Corades dymantis*

BB

CO-SFx, 2600m Mar16

CO-EC

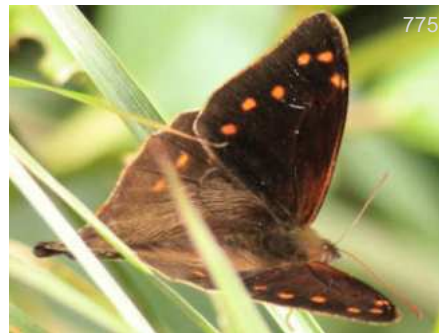

775

*Corades dymantis*

Rbe

CO-ND, May27

CO-EC





*Corades dymantis*

CO-SSb, 2500m - BB  
CO-EC



*Corades enyo almo*

CO-QEV, 1900m BB  
CO-BO



*Corades enyo almo*

PE-ND, KG  
CO-BO



*Corades enyo almo*

EC-ND, DvG  
CO-BO



*Corades enyo almo*

CO-ND, Jun23 JJA  
CO-BO



*Corades enyo almo*

CO-QEV, 1900m BB  
CO-BO



*Corades enyo almo*

PE-ND, DvG  
CO-BO



*Corades enyo almo*

CO-ND, BB  
CO-BO



*Corades medeba columbina*

EC-ND, ♀  
BBt  
CO-EC



*Corades medeba columbina*

CO-Ang, 1900m Mar05 BB  
CO-EC



*Corades medeba columbina*

CO-ND, KWs  
CO-EC



*Corades medeba columbina*

EC-ND, KG  
CO-EC





*Corades medeba columbina*

CO-Jard, Ene20



*Corades medeba columbina*

CO-ND,



*Corades medeba columbina*

CO-ND, -



*Corades medeba columbina*

CO-ND,



*Corades medeba columbina*

CO-Ang, 1900m Mar05



*Corades medeba columbina*

CO-Ang, 1900m Mar05



*Corades medeba columbina*

EC-ND,



*Corades medeba columbina*

EC-ND,



*Corades medeba columbina*

CO-Nmd, 2400m



*Corades medeba columbina*

CO-ND,



*Corades pannonia ploas*

CO-QEV, 1900m



*Corades pannonia ploas*

CO-ND,





*Corades pannonia ploas*

BB  
VZ-EC

CO-RIT, 1600m Mar15



*Corades pannonia ploas*

BB  
VZ-EC

CO-QEV, 1900m



*Corades pannonia ploas*

BB  
VZ-EC

CO-ND,



*Corades pannonia ploas*

BB  
VZ-EC

CO-QEV, 1900m



*Corderopedaliodes corderoi*

DvG  
CO-PE

EC-ND,



*Corderopedaliodes corderoi*

DvG  
CO-PE

EC-ND,



*Daedalma dinias dinias*

BB  
CO

CO-Nmd, 2400m Abr02



*Daedalma dinias dinias*

BB  
CO

CO-Jard, 2200m Feb04



*Daedalma dinias dinias*

BB  
CO

CO-Nmd, 2400m Abr02

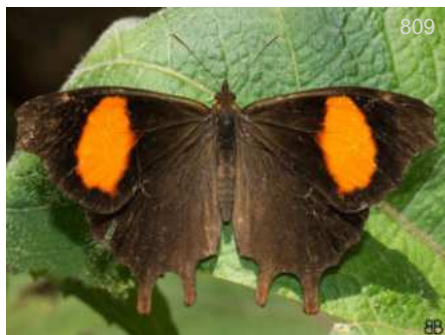

*Daedalma dinias salmoni*

BB  
CO

CO-SFx, 2800m May16

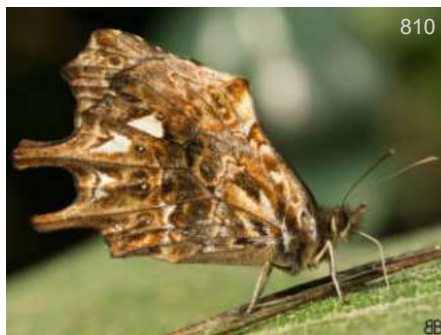

*Daedalma dinias salmoni*

BB  
CO

CO-SFx, 2800m May16



*Daedalma dinias salmoni*

BB  
CO

CO-SFx, 2800m May16





*Daedalma drusilla drusilla*

FM

♀

FM

CO-RPF, 3000m

CO-VZ



*Daedalma inconspicua*

813

DvG

CO-EC

EC-ND,



*Daedalma inconspicua*

814

DvG

CO-EC

EC-ND,



*Daedalma parvomaculata*

815

KG

CO-ND, 1900m Jul27

CO(Choco)



*Daedalma parvomaculata*

816

KG

CO-ND, 1900m Jul27

CO(Choco)



*Dangond dangondi*

817

CRM

CO-ND, Feb01

CO-VZ



*Eretris apuleja*

818

FM

♂

FM

CO-RPF, 3000m

VZ-EC



*Eretris apuleja*

819

BBt

CO-Jard, 2600m

VZ-EC



*Eretris apuleja*

820

BB

CO-SSb, 2500m

VZ-EC



*Eretris apuleja*

821

DvG

CO-Mzm, 2550m

VZ-EC



*Eretris apuleja*

822

BB

CO-SFx, 2500m Mar03

VZ-EC



*Eretris apuleja*

823

BB

CO-SFx, 2500m Mar03

VZ-EC





824

*Eretris apuleja*

CO-RBc, 2700m May25

DvG  
VZ-EC



825

*Eretris apuleja*

CO-ND, 3000m

KG  
VZ-EC



826

*Eretris apuleja*

CO-SFx, 2600m Mar16

BB  
VZ-EC



827

*Eretris apuleja*

CO-Mzm, 2500m Ago30

KG  
VZ-EC



828

*Eretris apuleja*

CO-SSb, 2500m

BB  
VZ-EC



829

*Eretris apuleja*

CO-Jard, 2600m

BBt  
VZ-EC



830

*Eretris apuleja*

CO-Mzm,

KG  
VZ-EC



831

*Eretris apuleja ochrea*

EC-ND,

AN  
CO-EC



832

*Eretris apuleja ochrea*

EC-ND,

DvG  
CO-EC



833

*Eretris calisto*

CO-ND,

DvG  
CO-PE

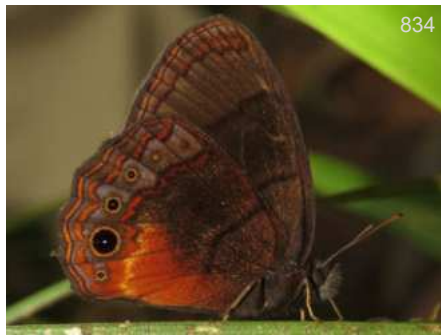

834

*Eretris calisto calisto*

CO-Mzm, 1750m

DvG  
CO-PE



835

*Eretris calisto calisto*

CO-ND,

KG  
CO-PE





836

*Eretris calisto calisto*

CO-RIT, Oct05

KK

CO-PE



837

*Eretris calisto calisto*

CO-Mzm, 1750m

DvG

CO-PE



838

*Eretris calisto calisto*

CO-RIT,

KK

CO-PE

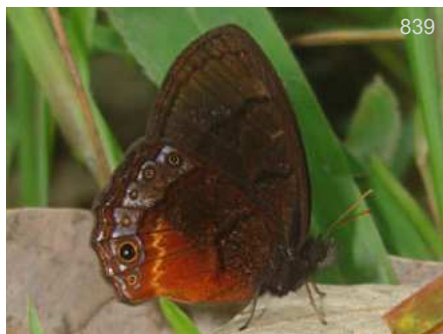

839

*Eretris calisto calisto*

CO-PSJ, 1800m

KG

CO-PE



840

*Eretris depressissima depressissima*

CO-Mzm, 1400m

KG

CO



841

*Eretris depressissima depressissima*

CO-Mzm, 1500m

BB

CO



842

*Eretris depressissima depressissima*

CO-Mzm,

Leo

CO



843

*Eretris depressissima depressissima*

CO-Mzm,

DvG

CO



844

*Eretris lecromi*

CO-RIT, Ene06

BB

CO



845

*Eretris lecromi*

CO-RIT, Ene06

BB

CO



846

*Eretris lecromi*

CO-RIT, Oct05

KK

CO



847

*Eretris ocellifera*

CO-Jard,

♀

KW

CO-EC





848

*Eretris ocellifera*

CO-Jard, KW  
CO-EC



849

*Eretris ocellifera*

CO-ND, - BB  
CO-EC



850

*Eretris ocellifera*

CO-ND, - BB  
CO-EC



851

*Eretris ocellifera*

CO-PSJ, 1800m Jun04 BB  
CO-EC



852

*Eretris ocellifera*

CO-Mzm, BBt  
CO-EC



853

*Eretris ocellifera*

CO-SFx, 2800m May16 BB  
CO-EC



854

*Eretris ocellifera*

CO-SFx, 2800m May16 BB  
CO-EC



855

*Eretris oculata*

EC-ND, DvG  
CO-EC



856

*Eretris oculata*

EC-ND, AN  
CO-EC



857

*Eretris oculata*

EC-Rho, 1050m Nov30 DvG  
CO-EC



858

*Eretris porphyria catargyrea*

CO-Jard, Feb24 AN  
CO-EC



859

*Eretris porphyria porphyria*

CO-RIT, LG  
CO-VZ





860

*Ianussiusa maso maso*

BB

CO-Jard, 2200m Jul29

CO-VZ

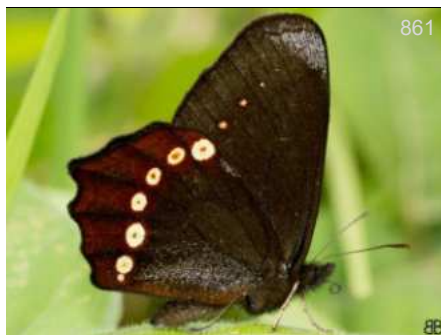

861

*Ianussiusa maso maso*

BB

CO-Jard, 2200m Jul29

CO-VZ



862

*Ianussiusa maso maso*

BB

CO-Jard, 2200m Jul29

CO-VZ



863

*Ianussiusa maso maso*

BB

CO-Jard, 2200m Feb04

CO-VZ



864

*Ianussiusa maso maso*

KG

CO-Jard,

CO-VZ



865

*Ianussiusa maso maso*

BB

CO-Jard, 2200m Feb04

CO-VZ



866

*Idioneurula erebioides*

DvG

CO-ND, 3400m

CO



867

*Idioneurula erebioides*

DvG

CO-ND, 3400m

CO



868

*Idioneurula erebioides*

DvG

CO-ND, 3400m

CO



869

*Junea doraete*

AN

PE-PNM,

CO-BO



870

*Junea doraete doraete*

♂

FM

CO-RPF, 3000m

CO



871

*Junea doraete doraete*

BB

CO-SFx, 2900m Jun08

CO



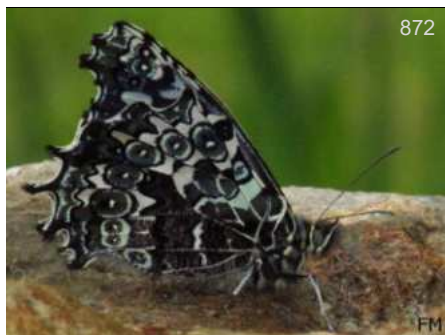

872

FM

*Junea doraete doraete*

CO-ND, CO



873

BB

*Junea doraete doraete*

CO-SFx, 2900m Jun08 CO



874

BB

*Junea doraete doraete*

CO-SFx, 2600m Mar16 CO



875

LEM

*Junea doraete doraete*

CO-Nmd, 2400m CO



876

LEM

*Junea doraete doraete*

CO-Nmd, 2400m CO



877

KG

*Lasiophila circe*

EC-ND, CO-VZ,EC



878

DvG

*Lasiophila orbifera orbifera*

PE-ND, CO-PE,BO



879

DvG

*Lasiophila orbifera orbifera*

PE-ND, CO-PE,BO



880

♂

*Lasiophila prosymna*

CO-ND, CO-EC



881

BB

*Lasiophila prosymna*

CO-ND, - CO-EC



882

BB

*Lasiophila prosymna*

CO-ND, CO-EC



883

BB

*Lasiophila prosymna*

CO-ND, CO-EC



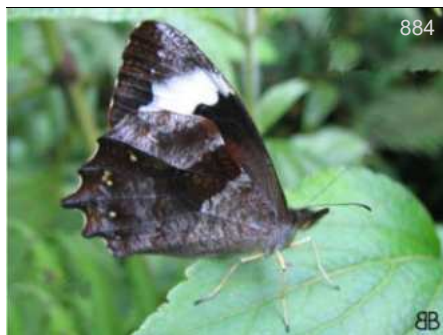

884

BB

*Lasiophila prosymna*

CO-ND,

BB  
CO-EC



885

AN

*Lasiophila prosymna dirempta*

EC-ND,

AN  
CO-EC



886

AN

*Lasiophila prosymna dirempta*

EC-ND,

AN  
CO-EC



887

DvG

*Lasiophila prosymna dirempta*

EC-ND,

DvG  
CO-EC



888

DvG

*Lasiophila semipartita*

CO-SLz, 2600m Feb24

DvG  
CO



889

DvG

*Lasiophila semipartita*

CO-SLz, 2600m Feb24

DvG  
CO



890

BB

*Lasiophila zapatoza sombra*

CO-ND,

BB  
CO



891

BB

*Lasiophila zapatoza sombra*

CO-SSb, 2500m

BB  
CO



892

BB

*Lasiophila zapatoza sombra*

CO-ND,

BB  
CO



893

BB

*Lasiophila zapatoza sombra*

CO-ND, -

BB  
CO



894

BB

*Lasiophila zapatoza sombra*

CO-ND,

BB  
CO



895

BB

*Lasiophila zapatoza sombra*

CO-SSb, 2500m

BB  
CO





896

BB

*Lasiophila zapatoza sombra*

CO-Ang, 1900m

CO



897

BBt

*Lasiophila zapatoza sombra*

CO-Jard,

CO



898

KK

*Lymanopoda albocincta*

EC-ND,

CO-PE



899

BB

*Lymanopoda albocincta albocincta*

CO-QEV, 1920m

CO-EC



900

BB

*Lymanopoda albocincta albocincta*

CO-Nmd, 2400m

CO-EC



901

BB

*Lymanopoda albocincta albocincta*

CO-RIT, 1600m Mar15

CO-EC



902

BB

*Lymanopoda albocincta albocincta*

CO-Nmd, 2400m

CO-EC



903

KG

*Lymanopoda albocincta albocincta*

CO-Mzm, 1900m Feb23

CO-EC



904

BB

*Lymanopoda albocincta albocincta*

CO-SSb, 2500m

CO-EC



905

BB

*Lymanopoda albocincta albocincta*

CO-QEV, 1900m Jun02

CO-EC



906

DvG

*Lymanopoda altis*

CO-Jard,

CO-EC



907

KG

*Lymanopoda altis*

CO-Jard,

CO-EC





*Lymanopoda caeruleata*

CO-ND, FM  
CO



*Lymanopoda caeruleata*

CO-RAD, Mar20, FM  
CO

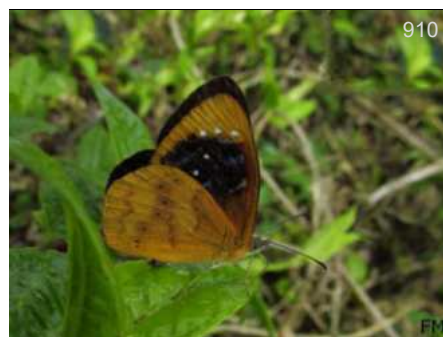

*Lymanopoda caeruleata*

CO-SLz, FM  
CO



*Lymanopoda caucana caucana*

CO-PSJ, 1800m Abr09, BB  
CO-VZ



*Lymanopoda caucana caucana*

CO-PSJ, 1850m Oct17, BB  
CO-VZ



*Lymanopoda caucana caucana*

CO-Oqy, 1850m, KG  
CO-VZ



*Lymanopoda caucana caucana*

CO-PSJ, 1800m Abr09, BB  
CO-VZ



*Lymanopoda caucana caucana*

CO-PSJ, 1800m Abr09, BB  
CO-VZ



*Lymanopoda florencaensis*

CO-ND, Mar01, EH  
CO



*Lymanopoda hazelana*

EC-ND, McG  
CO-EC



*Lymanopoda hazelana*

EC-ND, McG  
CO-EC



*Lymanopoda huilana*

EC-PaP, 3500m Dec04, DvG  
CO-EC





920

*Lymanopoda huilana*

KG

EC-ND,

CO-EC



921

*Lymanopoda huilana*

DvG

EC-PaP, 3500m Dec04

CO-EC



922

*Lymanopoda huilana*

KG

EC-ND,

CO-EC



923

*Lymanopoda ionius excisa*

BB

CO-SFx, 2600m May18

CO-EC



924

*Lymanopoda ionius excisa*

BB

CO-SFx, 2600m May18

CO-EC



925

*Lymanopoda ionius excisa*

BB

CO-SFx, 2600m May18

CO-EC



926

*Lymanopoda ionius excisa*

BB

CO-SFx, 3090m Ago04

CO-EC



927

*Lymanopoda ionius excisa*

BB

CO-SFx, 3090m Ago04

CO-EC



928

*Lymanopoda ionius ionius*

KG

CO-Jard,

CO



929

*Lymanopoda labda*

DvG

EC-ND,

CO-VZ,EC



930

*Lymanopoda labda*

DvG

EC-ND,

CO-VZ,EC



931

*Lymanopoda labda labda*

BB

CO-SSb, 2500m

CO





932

*Lymanopoda labda labda*

BB  
CO

CO-Ang, 1900m



933

*Lymanopoda labda labda*

BB  
CO

CO-SSb, 2500m



934

*Lymanopoda labda labda*

BB  
CO

CO-SFx, 2600m May18



935

*Lymanopoda labda labda*

BB  
CO

CO-SSb, 2500m



936

*Lymanopoda labda lebbaea*

♂  
FM  
CO

CO-RPF, 3000m



937

*Lymanopoda melia*

DvG  
CO-EC

EC-PaP, 3500m Dec04



938

*Lymanopoda melia*

DvG  
CO-EC

EC-PaP, 3500m Dec04



939

*Lymanopoda nevada*

WL  
CO

CO-ND, Ago03



940

*Lymanopoda nevada*

WL  
CO

CO-ND, Ago03



941

*Lymanopoda nevada nevada*

FM  
CO

CO-RAD, Mar20



942

*Lymanopoda nevada nevada*

FM  
CO

CO-SLz,



943

*Lymanopoda obsoleta*

♀  
Leo  
PN-BO

CO-Mzm,





944

*Lymanopoda obsoleta*



Leo

CO-Mzm,

PN-BO



945

*Lymanopoda obsoleta*

BB

BB

CO-Ang, 1900m

PN-BO



946

*Lymanopoda obsoleta*

BB

BB

CO-SSb, 2500m

PN-BO



947

*Lymanopoda obsoleta*

KG

CO-Mzm, 2500m

PN-BO



948

*Lymanopoda obsoleta*

DvG

PE-ND,

PN-BO



949

*Lymanopoda obsoleta*

BB

PN-BO

CO-SSb, 2500m



950

*Lymanopoda obsoleta*

BB

CO-Nmd, 2400m

PN-BO



951

*Lymanopoda panacea*

KG

CO-Afl,

CO-PE



952

*Lymanopoda panacea*

DvG

EC-ND,

CO-PE



953

*Lymanopoda samius*



DvG

EC-ND,

CO,VZ-EC



954

*Lymanopoda samius*

DvG

EC-ND,

CO,VZ-EC



955

*Lymanopoda samius*

DvG

EC-ND,

CO,VZ-EC





956

*Lymanopoda samius*

CaG

CO-ND, Ago30

CO,VZ-EC



957

*Lymanopoda samius*

DvG

EC-ND,

CO,VZ-EC



958

*Lymanopoda schmidtii*

♀

FM

CO-ND, 3300m

CO



959

*Lymanopoda schmidtii*

♀

FM

CO-ND, 3300m

CO



960

*Manerebia germaniae*

KG

CO-Jard,

CO-EC



961

*Manerebia inderena inderena*

RRt

CO-Mzm,

CO-EC



962

*Manerebia inderena inderena*

KG

CO-Mzm,

CO-EC



963

*Manerebia leaena lanassa*

AN

CO-SFx, 2600m Mar03

CO



964

*Manerebia leaena lanassa*

BB

CO-Ang, 1900m

CO



965

*Manerebia leaena leaena*

KG

EC-ND,

CO-EC



966

*Manerebia leaena leaena*

LG

CO-ND,

CO-EC



967

*Manerebia leaena leaena*

DvG

EC-ND,

CO-EC





968

*Manerebia leaena leaena*

EC-ND, KG  
CO-EC



969

*Manerebia leaena leaena*

CO-RBc, May25 DvG  
CO-EC



970

*Manerebia leaena leaena*

CO-ND, LG  
CO-EC



971

*Manerebia levana*

CO-SLz, FM  
CO-VZ



972

*Manerebia levana*

CO-SLz, FM  
CO-VZ



973

*Mygona irmina*

CO-Mzm, 1950m DvG  
VZ-EC



974

*Mygona irmina*

CO-RIT, Oct05 PB  
VZ-EC



975

*Mygona irmina*

CO-Mzm, 2200m Feb25 KG  
VZ-EC



976

*Mygona irmina*

CO-ND, BB  
VZ-EC



977

*Mygona irmina*

CO-Mzm, 2400m DvG  
VZ-EC



978

*Neopedaliodes zipa*

EC-PaP, 3500m Dec04 DvG  
CO



979

*Neopedaliodes zipa*

EC-PaP, 3500m Dec04 DvG  
CO





*Oressinoma typhla*

EC-ND, DvG  
CR-BO



*Oressinoma typhla*

EC-ND, DvG  
CR-BO



*Oressinoma typhla*

PE-ND, DvG  
CR-BO



*Oressinoma typhla typhla*

CO-PSJ, 1800m Abr26 BB  
VZ-EC



*Oressinoma typhla typhla*

CO-VPN, 1450m Feb19 BB  
VZ-EC



*Oressinoma typhla typhla*

CO-ND, - BB  
VZ-EC



*Oxeoschistus leucospilos leucospilos*

CO-Afl, BBT  
CO-PE

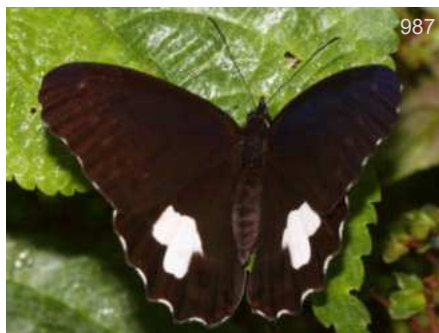

*Oxeoschistus leucospilos leucospilos*

CO-Afl, THn  
CO-PE



*Oxeoschistus leucospilos leucospilos*

CO-Afl, KG  
CO-PE



*Oxeoschistus leucospilos leucospilos*

CO-Afl, BBT  
CO-PE



*Oxeoschistus protogenia*

EC-ND, DvG  
CO-EC



*Oxeoschistus protogenia*

CO-Afl, Jun09 BBT  
CO-EC



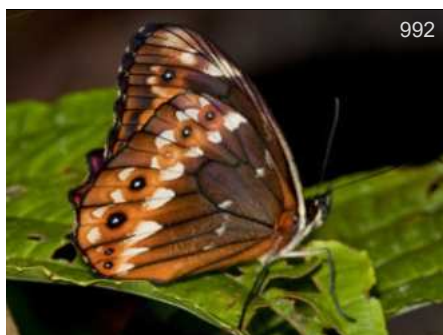

992

*Oxeoschistus protogenia*

CO-Afl, Jun09 BBt  
CO-EC



993

*Oxeoschistus protogenia*

EC-ND, DvG  
CO-EC



994

*Oxeoschistus puerta pervius*

CO-Mzm, 1600m Jun24 DvG  
CO



995

*Oxeoschistus puerta pervius*

CO-Mzm, 1600m Jun24 DvG  
CO



996

*Oxeoschistus simplex*

CO-ND, BB  
VZ-BO



997

*Oxeoschistus simplex*

CO-RIT, KW  
VZ-BO

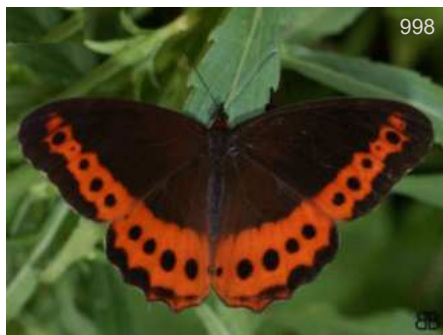

998

*Oxeoschistus simplex*

CO-RIR, 1850m - BB  
VZ-BO



999

*Oxeoschistus simplex*

CO-ND, - BB  
VZ-BO



1000

*Oxeoschistus simplex*

CO-Mzm, 1800m KG  
VZ-BO



1001

*Oxeoschistus simplex*

CO-PSJ, 1800m BB  
VZ-BO



1002

*Oxeoschistus simplex*

CO-ND, - BB  
VZ-BO



1003

*Oxeoschistus simplex*

CO-ND, BB  
VZ-BO





*Oxeoschistus simplex triplex*

DvG  
CO-Mzm, 2400m Feb12  
CO-VZ



*Oxeoschistus simplex triplex*

DvG  
CO-Mzm, 2400m Feb12  
CO-VZ



*Panyapedaliodes drymaea*

♂  
FM  
CO-RPF, 3000m  
CO-BO



*Panyapedaliodes drymaea*

♂  
FM  
CO-RPF, 3000m  
CO-BO



*Panyapedaliodes drymaea*

♂  
FM  
CO-RPF, 3000m  
CO-BO



*Panyapedaliodes drymaea*

DvG  
PE-ND, 2800m Oct20  
CO-BO



*Panyapedaliodes drymaea*

BB  
CO-RBc,  
CO-BO



*Panyapedaliodes drymaea*

CRM  
CO-ND, Apr15  
CO-BO



*Panyapedaliodes drymaea*

BB  
CO-RBc,  
CO-BO



*Panyapedaliodes drymaea*

DW  
CO-Jard,  
CO-BO



*Panyapedaliodes drymaea*

JSn  
CO-Jard,  
CO-BO



*Panyapedaliodes jephtha*

DvG  
CO-Mzm, 2500m Ene04  
CO-VZ,EC





1016

*Panyapedaliodes jephtha*

CO-Mzm, 2500m  
DvG  
CO-VZ,EC



1017

*Panyapedaliodes muscosa*

CO-Mzm,  
KG  
CO-BO



1018

*Panyapedaliodes muscosa*

CO-Mzm, 2000m  
DvG  
CO-BO



1019

*Panyapedaliodes phila*

PE-ND, 2800m Oct20  
DvG  
CO-BO



1020

*Panyapedaliodes phila*

PE-Cby, 2750m Aug31  
DvG  
CO-BO



1021

*Panyapedaliodes phila*

PE-Cby, 2750m Aug31  
DvG  
CO-BO



1022

*Panyapedaliodes phila*

PE-ND, 2800m Oct20  
DvG  
CO-BO



1023

*Panyapedaliodes phila combeima*

CO-RAA,  
LG  
CO-EC



1024

*Panyapedaliodes phila phila*

PE-ND,  
DvG  
CO-PE



1025

*Panyapedaliodes phila phila*

PE-ND,  
DvG  
CO-PE



1026

*Panyapedaliodes tomentosa*

CO-SFx, 2600m Mar16  
BB  
CO-VZ,EC



1027

*Panyapedaliodes tomentosa*

CO-Mzm, 2500m Ago30  
KW's  
CO-VZ,EC





1028

*Panyapedaliodes tomentosa*

BB

CO-SFx, 2800m May16

CO-VZ,EC



1029

*Panyapedaliodes tomentosa*

BB

CO-SFx, 2600m Mar16

CO-VZ,EC



1030

*Panyapedaliodes tomentosa*

BB

CO-SFx, 2600m Mar16

CO-VZ,EC



1031

*Panyapedaliodes tomentosa*

BB

CO-SFx, 2600m May04

CO-VZ,EC



1032

*Panyapedaliodes tomentosa*

AN

EC-ND,

CO-VZ,EC



1033

*Paramo oculata*

FSh

CO-ND,

CO(SNSM)



1034

*Pedaliodes arnotti*

DvG

EC-PaP, 3500m Dec04

CO-EC



1035

*Pedaliodes arnotti*

DvG

EC-PaP, 3500m Dec04

CO-EC



1036

*Pedaliodes baccara baccara*

BB

CO-SFx, 2600m May18

CO



1037

*Pedaliodes baccara baccara*

BB

CO-Nmd, 2400m Abr02

CO



1038

*Pedaliodes baccara baccara*

CRM

CO-ND, Jun24

CO



1039

*Pedaliodes baccara baccara*

BB

CO-SFx, 2500m Mar03

CO





*Pedaliodes baccara baccara*

CO-SFx, 2600m May18 BB  
CO



*Pedaliodes baccara baccara*

CO-ND, BB  
CO



*Pedaliodes baccara baccara*

CO-Nmd, 2400m BB  
CO



*Pedaliodes baccara baccara*

CO-Nmd, 2400m Abr02 BB  
CO



*Pedaliodes baccara baccara*

CO-SFx, 2600m May18 BB  
CO



*Pedaliodes caeca*

EC-Mnd, 1800m Nov20 DvG  
CO-W EC



*Pedaliodes cebolleta*

CO-SLz, DW  
CO



*Pedaliodes costipunctata*

CO-Jard, DvG  
CO-EC



*Pedaliodes costipunctata*

EC-ND, DvG  
CO-EC

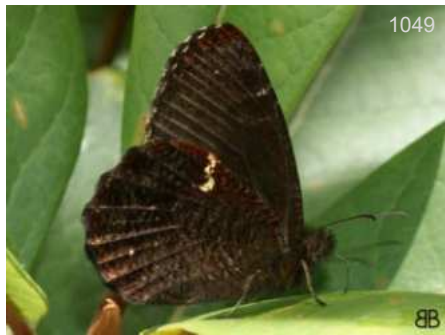

*Pedaliodes empusa empusa*

CO-SSb, 2500m BB  
CO



*Pedaliodes empusa empusa*

CO-SSb, 2500m BB  
CO



*Pedaliodes ferratilis*

PE-ND, DvG  
VZ-PE





1052

*Pedaliodes ferratilis*

PE-ND, DvG  
VZ-PE



1053

*Pedaliodes fuscata*

CO-ND, May21 CRM  
CO

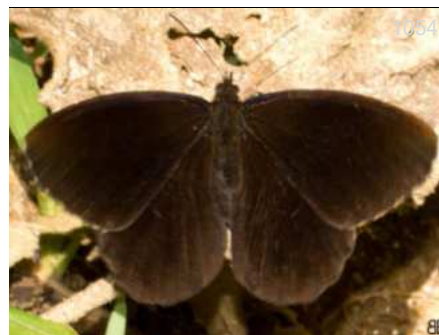

1054

*Pedaliodes hebena*

CO-QEV, 1920m BB  
CO-EC



1055

*Pedaliodes hebena*

CO-QEV, 1900m BB  
CO-EC



1056

*Pedaliodes hebena*

CO-Mzm, 2500m Ago30 KG  
CO-EC



1057

*Pedaliodes japhleta*

EC-ND, DvG  
VZ-EC



1058

*Pedaliodes leucocheilus*

CO-SLz, FM  
CO



1059

*Pedaliodes leucocheilus*

CO-SLz, FM  
CO



1060

*Pedaliodes lucipara*

CO-ND, KG  
CO



1061

*Pedaliodes obstructa*

CO-Mzm, 2600m DvG  
CO-EC ♀



1062

*Pedaliodes obstructa*

CO-SFx, 2600m Mar03 BB  
CO-EC



1063

*Pedaliodes obstructa*

CO-SFx, 2600m Mar03 BB  
CO-EC





*Pedaliodes ochrotaenia*

CO-ND, Sep15 DkS  
CO

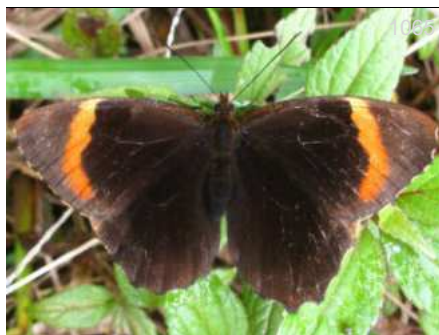

*Pedaliodes pacifica*

CO-Mzm, Dic24 Leo  
CO

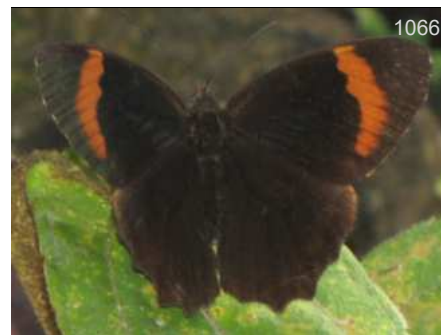

*Pedaliodes pacifica*

CO-Mzm, 2500m Ago30 KWs  
CO



*Pedaliodes pacifica*

CO-Mzm, 2500m Ago30 KWs  
CO



*Pedaliodes pacifica*

CO-Mzm, DvG  
CO



*Pedaliodes palpita palpita*

CO-ND, 3600m Feb22 DvG  
CO



*Pedaliodes petri petri*

EC-ND, DvG  
CO-EC



*Pedaliodes petri petri*

CO-Afl, BBt  
CO-EC



*Pedaliodes peucestas magnifica*

CO-Mzm, 2500m Jun14 DvG  
W CO-W EC



*Pedaliodes peucestas magnifica*

CO-Mzm, 2500m Jun14 DvG  
W CO-W EC



*Pedaliodes peucestas peucestas*

CO-ND, BB  
CO



*Pedaliodes peucestas peucestas*

CO-ND, - BB  
CO





1076

BB

*Pedaliodes peucestas peucestas*

CO-SSb, 2500m

BB  
CO



1077

BB

*Pedaliodes peucestas peucestas*

CO-SFx, 2600m Dic09

BB  
CO



1078

BB

*Pedaliodes peucestas peucestas*

CO-ND,

BB  
CO



1079

*Pedaliodes phaea*

CO-ND, Dec11

CRM  
CO



1080

*Pedaliodes phaea*

CO-ND, Dec11

CRM  
CO



1081

*Pedaliodes phaedra*

EC-ND,

DvG  
CO-EC



1082

*Pedaliodes phaedra*

EC-ND,

DvG  
CO-EC



1083

*Pedaliodes phaedra nipoessa*

CO-SFx, 3090m Ago04

BB  
CO



1084

*Pedaliodes phaedra nipoessa*

CO-SFx, 3090m Ago04

BB  
CO



1085

*Pedaliodes phaedra nipoessa*

CO-SFx, 3090m Ago04

BB  
CO



1086

*Pedaliodes phaedra nipoessa*

CO-SFx, 3090m Ago04

BB  
CO



1087

*Pedaliodes phaedra nipoessa*

CO-SFx, 3090m Ago04

BB  
CO



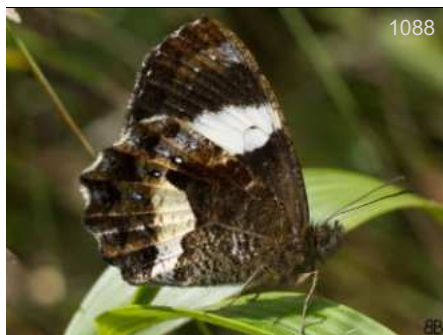

1088

*Pedaliodes phaedra niphoessa*

BB

CO-SFx, 3090m Ago04

CO



1089

*Pedaliodes phaeina*

♂

FM

CO-RPF, 3000m

CO



1090

*Pedaliodes phazania*

LG

CO-ND,

CO



1091

*Pedaliodes phazania*

DvG

CO-RAD, 2600m May18

CO



1092

*Pedaliodes phazania*

LG

CO-ND,

CO



1093

*Pedaliodes phazania*

DvG

CO-RAD, 2600m May18

CO



1094

*Pedaliodes phrasiela*

BB

EC-ND, 1900m Jul14

CO-PE



1095

*Pedaliodes phrasiela phrasiela*

♀

KG

CO-Jard,

CO-EC



1096

*Pedaliodes phrasiela phrasiela*

DvG

EC-ND,

CO-EC



1097

*Pedaliodes phrasiela phrasiela*

DvG

CO-Mzm, Feb25

CO-EC



1098

*Pedaliodes phrasiela phrasiela*

BB

CO-ND,

CO-EC



1099

*Pedaliodes poema*

KK

CO-RIT, Oct05

CO-EC





1100

*Pedaliodes poema*

DvG

CO-Mzm, 2400m

CO-EC



1101

*Pedaliodes poema*

DvG

CO-Mzm, 1850m

CO-EC



1102

*Pedaliodes poesia*

DvG

EC-ND,

VZ-PE



1103

*Pedaliodes poesia*

DvG

EC-ND,

VZ-PE



1104

*Pedaliodes poesia*

BB

CO-QEV, 1960m

VZ-PE



1105

*Pedaliodes poesia*

DvG

PE-ND,

VZ-PE



1106

*Pedaliodes poesia*

BB

CO-QEV, 1940m

VZ-PE



1107

*Pedaliodes poesia*

BB

CO-QEV, 1960m

VZ-PE

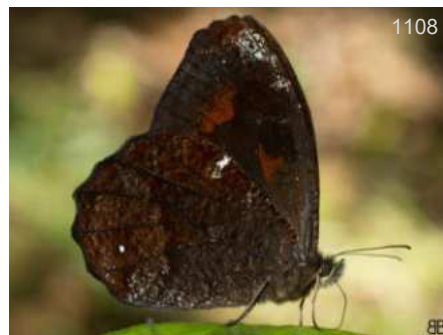

1108

*Pedaliodes poesia*

BB

CO-QEV, 1960m

VZ-PE



1109

*Pedaliodes poesia*

BB

CO-QEV, 1960m

VZ-PE



1110

*Pedaliodes polla*

BB

CO-SFx, 3090m Ago04

CO-VZ



1111

*Pedaliodes polla*

BB

CO-SFx, 3090m Ago04

CO-VZ





1112

*Pedaliodes polla*

BB

CO-SFx, 3090m Ago04

CO-VZ



1113

*Pedaliodes pollonia*

BB

CO-SFx, 2600m May18

CO-EC



1114

*Pedaliodes pollonia*

BB

CO-SFx, 2600m May18

CO-EC



1115

*Pedaliodes pollonia*

BB

CO-SFx, 2600m May18

CO-EC



1116

*Pedaliodes pollonia*

BB

CO-SFx, 2600m May18

CO-EC



1117

*Pedaliodes pollonia*

DvG

CO-Mzm,

CO-EC



1118

*Pedaliodes polusca*

KG

EC-ND,

CO-N PE



1119

*Pedaliodes polusca*

BBt

EC-ND,

CO-N PE



1120

*Pedaliodes porcia*

DvG

EC-ND,

CO-EC



1121

*Pedaliodes porcia*

DvG

EC-ND,

CO-EC



1122

*Pedaliodes praxithea*

KK

PE-ND,

CO-BO



1123

*Pedaliodes praxithea*

DW

PE-ND,

CO-BO





1124

*Pedaliodes praxithea*

EC-ND, DvG  
CO-BO



1125

*Pedaliodes praxithea*

PE-ND, DvG  
CO-BO



1126

*Pedaliodes proerna*

CO-ND, KG  
VZ-EC



1127

*Pedaliodes proerna proerna*

CO-ND, DvG  
CO-EC



*Pedaliodes puracana*

EC-PaP, 3500m Dec04, DvG  
CO-EC



1129

*Pedaliodes puracana*

EC-ND, KWs  
CO-EC



1130

*Pedaliodes puracana*

EC-ND, KG  
CO-EC



1131

*Pedaliodes puracana*

EC-PaP, 3500m Dec04, DvG  
CO-EC



1132

*Pedaliodes pylas*

CO-ND, KG  
CO



1133

*Pedaliodes pylas*

CO-ND, 2600m Oct13, KK  
CO



1134

*Pedaliodes rodriguezi*

CO-SFx, 2600m May04, BB  
CO



1135

*Pedaliodes spina*

EC-ND, McG  
CO-EC





1136

*Pedaliodes spina*

EC-PaP, 3500m Dec04

DvG  
CO-EC



1137

*Pedaliodes symmachus*

*Corderopedaliodes*  
CO-Mnc,

DW  
CO



1138

*Pedaliodes symmachus*

*Corderopedaliodes*  
CO-RAD, 1800m May16

DvG  
CO



1139

*Pedaliodes symmachus*

*Corderopedaliodes*  
CO-RAD, 1800m May16

DvG  
CO



1140

*Pedaliodes symmachus*

*Corderopedaliodes*  
CO-Mnc,

DW  
CO



1141

*Pedaliodes symmachus*

*Corderopedaliodes*  
CO-ND, 1650m Feb23

DvG  
CO



1142

*Pedaliodes thiemei*

CO-ND,

DvG  
CO



1143

*Pedaliodes transmontana*

PE-ND,

DvG  
CO-PE



1144

*Pedaliodes transmontana*

EC-ND,

DvG  
CO-PE



1145

*Pedaliodes tyrreus tyrreus*

CO-SLZ, 2200m Jul10

KG  
CO



1146

*Praepronophila perperna perperna*

CO-PSJ, 1800m

BB  
CO-VZ



1147

*Praepronophila perperna perperna*

CO-PSJ, 1800m Feb07

BB  
CO-VZ





1148

BB

*Praepronophila perperna perperna*

BB

CO-PSJ, 1800m

CO-VZ



1149

BB

*Praepronophila perperna perperna*

BB

CO-PSJ, 1800m

CO-VZ



1150

BB

*Praepronophila perperna perperna*

BB

CO-PSJ, 1800m

CO-VZ



1151

BB

*Praepronophila perperna perperna*

BB

CO-PSJ, 1800m Feb07

CO-VZ



1152

BB

*Praepronophila perperna perperna*

BB

CO-PSJ, 1800m

CO-VZ



1153

JT

*Praepronophila petronius petronius*

PN-CO

CO-Mzm, 1500m Aug19



1154

PB

CO-RIT,

PN-CO



1157

DvG

CO-Mzm, 2000m

PN-CO



1155

KG

CO-RIT, Oct05

PN-CO



1158

BB

CO-SFx, 2900m Jun08

CO-EC



1156

BB

CO-RIT, 1700m Oct12

PN-CO



1159

BB

CO-SFx, 2600m Mar16

CO-EC

*Proboscis propylea*





1160

BB

*Proboscis propylea*

BB

CO-SFx, 2600m Mar09

CO-EC



1161

BB

*Proboscis propylea*

BB

CO-SFx, 2600m Mar09

CO-EC



1162

BB

*Proboscis propylea*

BB

CO-SFx, 2600m Mar16

CO-EC

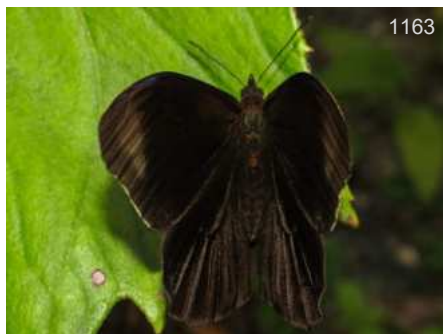

1163

DvG

*Pronophila epidipnis*

CO,VZ-PE,BO

PE-ND,



1164

BB

*Pronophila epidipnis*

CO,VZ-PE,BO

EC-ND, 1900m Jul14



1165

AN

*Pronophila epidipnis*

CO,VZ-PE,BO

PE-ND,

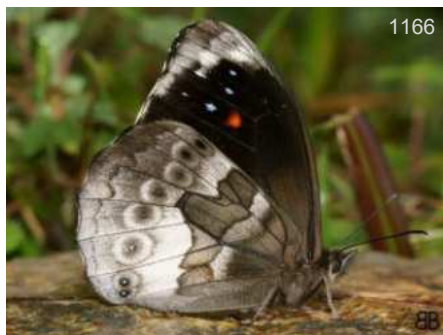

1166

BB

*Pronophila epidipnis orchewitsoni*

CO-EC

CO-Nmd, 2400m



1167

BB

*Pronophila epidipnis orchewitsoni*

CO-EC

CO-SSb, 2500m



1168

BB

*Pronophila epidipnis orchewitsoni*

CO-EC

CO-SSb, 2500m



1169

BB

*Pronophila epidipnis orchewitsoni*

CO-EC

CO-Nmd, 2400m



1170

DvG

*Pronophila epidipnis orchewitsoni*

CO-EC

CO-Mzm, 2500m



1171

BB

*Pronophila epidipnis orchewitsoni*

CO-EC

CO-SSb, 2500m



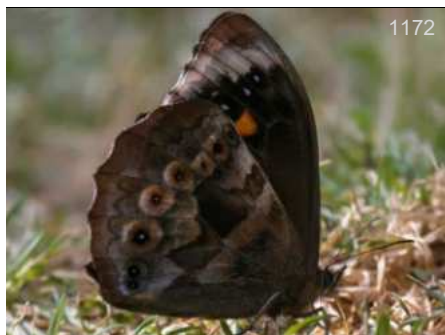

1172

*Pronophila juliani*

CO-ND, JJA CO



1173

*Pronophila juliani*

CO-RAD, May17 BBt CO



1174

*Pronophila orcus*

CO-ND, JAB CO-BO



1175

*Pronophila orcus*

CO-ND, - BB CO-BO



1176

*Pronophila orcus*

CO-ND, - BB CO-BO



1177

*Pronophila orcus*

CO-Ang, 1900m BB CO-BO



1178

*Pronophila orcus*

CO-Ang, 1900m BB CO-BO



1179

*Pronophila orcus*

CO-Ang, 1900m BB CO-BO



1180

*Pronophila orcus*

CO-RIT, 1600m Mar15 BB CO-BO



1181

*Pronophila unifasciata antioquiana*

CO-Oqy, 1850m GM CO



1182

*Pronophila unifasciata antioquiana*

CO-Oqy, 1850m KWs CO



1183

*Pronophila unifasciata bogotensis*

CO-ND, 2000m Jul04 Alo CO-VZ





1184

*Pronophila unifasciata bogotensis*

Alo

CO-ND, 2000m Jul04

CO-VZ



1185

*Pronophila unifasciata donachui*

KZ

CO-ND,

CO-VZ



1186

*Pronophila unifasciata donachui*

KZ

CO-ND,

CO-VZ



1187

*Pronophila unifasciata eugeni*

KWs

CO-Mzm,

CO



1188

*Pronophila unifasciata eugeni*

KWs

CO-Mzm,

CO



1189

*Pseudomaniola phaelis*

DvG

PE-RctI, Oct27

CR-BO



1190

*Pseudomaniola phaelis*

DvG

PE-CoR, May19

CR-BO



1191

*Pseudomaniola pholoe*

DvG

CO-Mzm,

CO

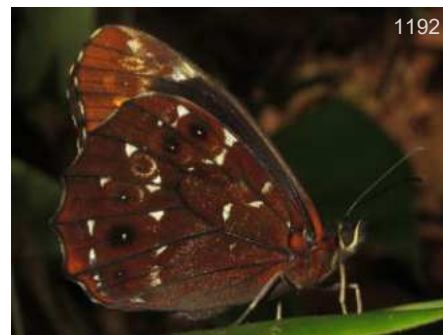

1192

*Pseudomaniola pholoe*

DvG

CO-Mzm,

CO



1193

*Pseudomaniola pholoe*

BB

CO-Pnc,

CO



1194

*Steremnia monachella*

DvG

PE-Wyq, May22

CO-BO



1195

*Steremnia monachella*

DvG

PE-Wyq, May22

CO-BO





1196

*Steremnia monachella*

DvG

PE-Pau, Oct10

CO-BO



1197

*Steremnia monachella*

DvG

EC-Pulu, Nov17

CO-BO



1198

*Steremnia pronophila*

DvG

EC-Sis, Nov19

VZ-EC



1199

*Steremnia pronophila pronophila*

♀

FM

CO-RPF, 3000m

CO,VZ-EC?



1200

*Steremnia pronophila pronophila*

BB

CO-SFx, 2600m Mar16

CO,VZ-EC?



1201

*Steremnia pronophila pronophila*

BB

CO-SFx, 2600m Mar16

CO,VZ-EC?



1202

*Steremnia pronophila pronophila*

BB

CO-SFx, 2600m Mar16

CO,VZ-EC?



1203

*Steremnia pronophila pronophila*

BB

CO-SFx, 2600m Mar16

CO,VZ-EC?



1204

*Steremnia selva*

AN

EC-Sis, Oct31

CO-EC



1205

*Steroma bega andensis*

DvG

PE-RctI, Oct24

CO-BO



1206

*Steroma bega andensis*

DvG

PE-RctI, Oct27

CO-BO



1207

*Steroma polyxo*

LG

CO-ND,

CO(SNSM)





1208

*Steroma polyxo*

FM

CO-SLz,

CO(SNSM)



1209

*Steroma polyxo*

DvG

CO-ND, 2700m

CO(SNSM)



1210

*Thiemeia phoronea*

KK

PE-ND,

VZ-BO



1211

*Viloriodes canela*

DvG

*Pedaliodes*

CO-Mzm,

W CO



1212

*Viloriodes ereiba*

Alo

*Pedaliodes*

CO-ND, 2000m Oct21

CR-CO



1213

*Viloriodes ereiba*

Alo

*Pedaliodes*

CO-ND, 2000m Oct21

CR-CO



1214

*Viloriodes manis*

DvG

*Pedaliodes*

PE-ND,

SW VZ-BO,N AR



1215

*Viloriodes manis*

DvG

*Pedaliodes*

EC-ND,

SW VZ-BO,N AR



1216

*Viloriodes manis*

BB

*Pedaliodes*

CO-ND,

SW VZ-BO,N AR



1217

*Viloriodes manis*

BB

*Pedaliodes*

CO-ND,

SW VZ-BO,N AR



1218

*Viloriodes manis*

DvG

*Pedaliodes*

CO-Mzm, 2500m

SW VZ-BO,N AR



1219

*Viloriodes montagna*

♀

*Pedaliodes*

EC-ND,

KG

VZ-N PE





1220

*Viloriodes montagna*

*Pedaliodes*  
EC-ND,

DvG  
VZ-N PE



1221

*Viloriodes montagna*

*Pedaliodes*  
PE-ND,

AN  
VZ-N PE



1222

*Viloriodes phrasiclea*

*Pedaliodes*  
EC-ND,

DvG  
S CO-C PE



1223

*Viloriodes phrasiclea*

*Pedaliodes*  
EC-ND,

DvG  
S CO-C PE



1224

*Viloriodes pisonia*

*Pedaliodes*  
CO-Oqy, 1850m

KWs  
VZ-EC



1225

*Viloriodes pisonia*

*Pedaliodes*  
CO-RIT,

KK  
VZ-EC



1226

*Viloriodes pomponia*

*Pedaliodes*  
EC-ND,

DvG  
S CO-EC



1227

*Viloriodes pomponia*

*Pedaliodes*  
EC-ND,

DvG  
S CO-EC



1228

*Viloriodes pomponia*

*Pedaliodes*  
EC-ND,

AN  
S CO-EC



1229

*Viloriodes pomponia*

*Pedaliodes*  
EC-ND,

DvG  
S CO-EC



1230

*Viloriodes zingara*

*Pedaliodes*  
CO-Mzm, Feb25

DvG  
W CO-W EC



1231

*Viloriodes zingara*

*Pedaliodes*  
CO-Mzm, Jul17

JJA  
W CO-W EC



infGUIDE Pais SUBFAMILIA Photo Guide

Esta versión del catálogo se generó el **Date of report** jueves, 26 de septiembre de 2024

Busque versión nueva de esta guía gratis en: <https://www.butterflycatalogs.com/>

Look for a newer version of this free guide in:

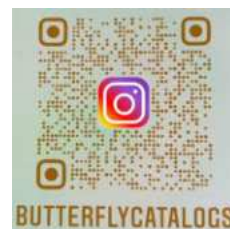



# Anexos Appendix





# Bibliografía

## Bibliography

El Neotrópico por su diversidad de mariposas tiene mucha información publicada en libros y revistas especializadas, esta información nos ha ayudado a construir el catálogo de BioButterfly Database y a identificar muchas de nuestras fotos.

Inicialmente estábamos colocando la bibliografía en cada PDF tratando de asociar los artículos relevantes a cada PDF específico, básicamente si se relaciona con una familia, un país o una localidad. Decidimos hacer una bibliografía general combinada en formato PDF independiente con citas para todas las publicaciones que hemos estado usando de tal manera que sea útil para todos nuestros PDF y al mismo tiempo libere espacio en todos los PDF.

Con el siguiente vínculo acceda al PDF con la bibliografía.:

<https://www.butterflycatalogs.com/neotropical-bibliography.html>

Si se quiere profundizar en la bibliografía del Neotrópico, con artículos de mariposas desde México hasta Argentina, recomendamos un excelente documento recopilado por el Dr. Gerardo Lamas 2022 que se encuentra en la página de Butterflies of America BOA llamado: **An Annotated Bibliography of the Neotropical Butterflies and Skippers (Lepidoptera: Papilionoidea and Hesperioidea) Revised Electronic Edition** que se puede consultar en el siguiente vínculo:

<http://www.butterfliesofamerica.com/L/Biblio.htm>

The Neotropics, due to its diversity of butterflies, have a lot of information published in books and specialized magazines. This information has helped us to build the BioButterfly Database catalog and to identify many of our photos.

Initially we were placing the bibliography in each PDF trying to associate the relevant articles to each specific PDF, basically if it related to a family, a country or a locality. We decided to make a general combined bibliography as a separate PDF with citations for all the publications we have been using in such a way that it is useful for all our PDFs and at the same time it frees up space in all the PDFs.

With this link access the PDF with the bibliography:

<https://www.butterflycatalogs.com/neotropical-bibliography.html>

If you want to delve into the Neotropical bibliography, with articles on butterflies from Mexico to Argentina, we recommend an excellent document compiled by Dr. Gerardo Lamas 2022 found on the Butterflies of America BOA page called: **An Annotated Bibliography of the Neotropical Butterflies and Skippers (Lepidoptera: Papilionoidea and Hesperioidea) Revised Electronic Edition** which can be consulted at the following link:

<http://www.butterfliesofamerica.com/L/Biblio.htm>



Permanentemente estamos buscando información que nos ayude a completar la base de datos, especialmente cambios en la taxonomía de las especies, nuevas especies y especies por país o regiones. Agradecemos todas las referencias que nos puedan enviar.

We are constantly looking for information to help us complete the database, especially changes in the taxonomy of species, new species and species by country or region. We appreciate all the references that you can send us.





# Páginas web recomendadas

## Recommended web pages

Existen muchísimas fuentes de información sobre mariposas en Internet, sin embargo, presentamos acá una selección de aquellas recomendadas que puedan dar información complementaria a la bibliografía, las listas de chequeo o las guías, o pueden tener información útil para la identificación o el conocimiento de las mariposas.

### Identificación de mariposas - **Butterfly identification**

<https://www.butterflycatalogs.com> (libros de identificación para la región neotropical)  
[www.neotropicalbutterflies.com](http://www.neotropicalbutterflies.com) (Mariposas del Neotrópico)  
<https://www.butterfliesofamerica.com>  
fotografías de todos los tipos  
iNaturalis <https://www.inaturalist.org/home>  
ayuda con identificación de todos los seres vivos. Helps with IDs of living creatures.

### Nombres - **Names**

<https://www.nhm.ac.uk/our-science/data/lepindex/>  
<https://www.nic.funet.fi/pub/sci/bio/life/insecta/lepidoptera/>

### Plantas hospederas - **Host plants**

<https://www.nhm.ac.uk/our-science/data/hostplants/search/index.dsm1>

### Tour de mariposas – **Butterfly tours**

[www.butterfliesofcolombia.com](http://www.butterfliesofcolombia.com)  
<http://www.mariposabutterflytours.com/>

There are many sources of information about butterflies on the internet, however, we present here a selection of those recommended that can provide complementary information to the bibliography, the checklists, or the guides, or may have useful information for the identification or knowledge of butterflies.

### Otras - **Other**

<https://v3.boldsystems.org> (DNA barcodes)  
<http://tolweb.org/tree/>  
<https://www.nic.funet.fi/>

### Specific Families or Genera:

<http://parides.genus.free.fr/syst.html>  
<http://www.heliconius.org/2011/neil-rossers-maps-preliminary-versions/>

Euptychiina Checklist:

[https://www2.ib.unicamp.br/labor/site/?page\\_id=1020](https://www2.ib.unicamp.br/labor/site/?page_id=1020)

### Inventarios regionales - **Regional inventories**

<http://calydna.com> excelente fotografía/E  
<http://www.sangay.eu/es> (Parque Nacional Sangay, Ecuador)  
<http://www.cotacachi.eu> (Región de Cotacachi, W Ecuador)  
<http://www.loja-zamora.eu/en> (Ecuador)  
<https://www.noreste.eu/en/les-papillons> (NE Ecuador)  
<http://www.butterfliesofecuador.com/>  
<https://papillons-de-guyane.fr/papillons/>



# Colombia

## Cantidad de especies por familia y por género

### Amount of species by family and genus

Género Genus	No especies No species	Género Genus	No especies No species	Género Genus	No especies No species	Género Genus	No especies No species
<b>Hedylidae</b>	<b>29</b>	<i>Phanus</i>	6	<i>Jemadia</i>	11	<i>Chiothion</i>	2
<b>Hedylinae</b>	<b>29</b>	<i>Phareas</i>	2	<i>Jera</i>	1	<i>Clito</i>	5
<i>Macrosoma</i>	29	<i>Phocides</i>	12	<i>Mahotis</i>	1	<i>Conognathus</i>	1
<b>Hesperiidae</b>	<b>1186</b>	<i>Polygonus</i>	2	<i>Melanopyge</i>	2	<i>Cycloglypha</i>	3
<b>Eudaminae</b>	<b>255</b>	<i>Porphyrogenes</i>	10	<i>Merobella</i>	1	<i>Cyclosemia</i>	8
<i>Adina</i>	1	<i>Proteides</i>	1	<i>Mimadia</i>	1	<i>Diaeus</i>	4
<i>Aguna</i>	12	<i>Ridens</i>	9	<i>Mimardaris</i>	3	<i>Eantis</i>	4
<i>Astraptus</i>	3	<i>Salatis</i>	2	<i>Myscelus</i>	3	<i>Ebrietas</i>	6
<i>Augiades</i>	2	<i>Spathilepia</i>	1	<i>Mysoria</i>	3	<i>Eburuncus</i>	1
<i>Aurina</i>	1	<i>Spicauda</i>	4	<i>Nosphistia</i>	1	<i>Echelatus</i>	1
<i>Autochton</i>	6	<i>Tarsoctenus</i>	4	<i>Oxynetra</i>	2	<i>Ephyriades</i>	1
<i>Bungalotis</i>	7	<i>Telegonus</i>	19	<i>Parelbella</i>	2	<i>Eracon</i>	5
<i>Cecropterus</i>	14	<i>Telemiades</i>	21	<i>Passova</i>	5	<i>Erynnis</i>	2
<i>Cephise</i>	3	<i>Udranomía</i>	3	<i>Pyrrhopyge</i>	25	<i>Festivia</i>	4
<i>Chioides</i>	2	<i>Urbanus</i>	18	<i>Yanguna</i>	3	<i>Gesta</i>	1
<i>Codatractus</i>	4	<i>Venada</i>	6	<i>Zonia</i>	1	<i>Gindanes</i>	4
<i>Cogia</i>	7	<i>Zeutus</i>	1	<b>Pyrginae</b>	<b>294</b>	<i>Gorgopas</i>	2
<i>Drephalus</i>	5	<b>Tagiadae</b>	<b>12</b>	<i>Achlyodes</i>	1	<i>Gorgythion</i>	5
<i>Dyscophellus</i>	6	<i>Celaenorrhinus</i>	12	<i>Aethilla</i>	6	<i>Grais</i>	1
<i>Ectomis</i>	16	<b>Pyrrhopyginae</b>	<b>100</b>	<i>Anastrus</i>	4	<i>Haemactis</i>	3
<i>Emmelus</i>	1	<i>Aerardaris</i>	1	<i>Anaxas</i>	3	<i>Helias</i>	3
<i>Entheus</i>	9	<i>Aesculayge</i>	1	<i>Anisochoria</i>	2	<i>Heliopetes</i>	9
<i>Epargyreus</i>	10	<i>Agara</i>	7	<i>Antigonus</i>	2	<i>Hoodus</i>	3
<i>Euriphellus</i>	3	<i>Amenis</i>	4	<i>Arteurotia</i>	1	<i>Lirra</i>	1
<i>Flattoides</i>	1	<i>Amysoria</i>	1	<i>Atarnes</i>	1	<i>Livida</i>	1
<i>Hyalothyryus</i>	5	<i>Ardaris</i>	1	<i>Austinus</i>	2	<i>Mictris</i>	1
<i>Marela</i>	2	<i>Aspitha</i>	3	<i>Bolla</i>	12	<i>Milanion</i>	7
<i>Narcosius</i>	6	<i>Azonax</i>	1	<i>Burca</i>	1	<i>Mimia</i>	2
<i>Nascus</i>	6	<i>Blubella</i>	7	<i>Burnsius</i>	3	<i>Morvina</i>	3
<i>Nerula</i>	1	<i>Chalypyge</i>	1	<i>Cabirus</i>	1	<i>Mylon</i>	9
<i>Nicephellus</i>	1	<i>Creonpyge</i>	1	<i>Camptopleura</i>	6	<i>Myrinia</i>	4
		<i>Croniades</i>	1	<i>Canesia</i>	4	<i>Nisoniades</i>	20
		<i>Cyanopyge</i>	1	<i>Carrhenes</i>	4	<i>Noctuana</i>	4
		<i>Elbella</i>	3	<i>Charidia</i>	1	<i>Paches</i>	3
		<i>Gunayan</i>	2	<i>Chiomara</i>	1	<i>Paramimus</i>	1



Género Genus	No especies No species	Género Genus	No especies No species	Género Genus	No especies No species	Género Genus	No especies No species
<i>Pellicia</i>	7	<i>Calvetta</i>	1	<i>Lon</i>	4	<i>Peba</i>	1
<i>Perus</i>	4	<i>Cantha</i>	2	<i>Lucida</i>	3	<i>Perichares</i>	10
<i>Plumbago</i>	1	<i>Carystina</i>	2	<i>Ludens</i>	1	<i>Phanes</i>	3
<i>Polyctor</i>	4	<i>Carystoides</i>	14	<i>Lycas</i>	2	<i>Phemiades</i>	2
<i>Potamanaxas</i>	22	<i>Carystus</i>	7	<i>Lychnuchus</i>	4	<i>Pheraeus</i>	2
<i>Pythonides</i>	2	<i>Chloeria</i>	1	<i>Methion</i>	1	<i>Phlebodes</i>	4
<i>Quadrus</i>	23	<i>Cobalopsis</i>	4	<i>Metiscus</i>	2	<i>Polites</i>	2
<i>Santa</i>	1	<i>Cobalus</i>	2	<i>Metrocles</i>	4	<i>Pompeius</i>	2
<i>Sophista</i>	6	<i>Conga</i>	1	<i>Metron</i>	5	<i>Propapias</i>	1
<i>Sostrata</i>	2	<i>Corra</i>	2	<i>Mielkeus</i>	1	<i>Pseudorphe</i>	1
<i>Spioniades</i>	3	<i>Corticea</i>	6	<i>Mnasalcas</i>	3	<i>Psoralis</i>	2
<i>Staphylus</i>	16	<i>Curva</i>	1	<i>Mnaseas</i>	2	<i>Pyrrhopygopsis</i>	3
<i>Theagenes</i>	1	<i>Cyclosma</i>	1	<i>Mnasicles</i>	6	<i>Quasimellana</i>	8
<i>Tiana</i>	1	<i>Cymaenes</i>	9	<i>Mnasinous</i>	3	<i>Racta</i>	4
<i>Timochares</i>	1	<i>Cynea</i>	14	<i>Mnasitheus</i>	5	<i>Ralis</i>	1
<i>Tolius</i>	2	<i>Damas</i>	3	<i>Mnestheus</i>	2	<i>Rectava</i>	1
<i>Trina</i>	1	<i>Daron</i>	1	<i>Moeris</i>	2	<i>Rhinthon</i>	4
<i>Viola</i>	2	<i>Decinea</i>	4	<i>Molo</i>	2	<i>Rhomba</i>	1
<i>Viuria</i>	2	<i>Dion</i>	3	<i>Monca</i>	2	<i>Rigga</i>	4
<i>Xenophanes</i>	1	<i>Dubiella</i>	2	<i>Mucia</i>	2	<i>Saturnus</i>	5
<i>Xispia</i>	1	<i>Ebusus</i>	1	<i>Naevolus</i>	3	<i>Serdis</i>	3
<i>Zopyrion</i>	2	<i>Eprius</i>	1	<i>Nastra</i>	5	<i>Sodalía</i>	2
<b>Heteropterinae</b>	<b>48</b>	<i>Euphyes</i>	4	<i>Neoxeniades</i>	7	<i>Synapte</i>	4
<i>Dalla</i>	29	<i>Eutocus</i>	3	<i>Niconiades</i>	7	<i>Talides</i>	6
<i>Ladda</i>	19	<i>Eutyche</i>	5	<i>Nyctelius</i>	1	<i>Thargella</i>	2
<b>Hesperiinae</b>	<b>477</b>	<i>Evansiella</i>	1	<i>Nyctus</i>	1	<i>Thespius</i>	10
<i>Adlerodea</i>	3	<i>Falga</i>	2	<i>Oenides</i>	1	<i>Thoon</i>	2
<i>Aides</i>	4	<i>Flaccilla</i>	1	<i>Oligoria</i>	2	<i>Thracides</i>	12
<i>Alerema</i>	1	<i>Gallio</i>	1	<i>Onophas</i>	1	<i>Tigasis</i>	5
<i>Alychna</i>	4	<i>Godmia</i>	1	<i>Orphe</i>	2	<i>Tiryntia</i>	1
<i>Anatrytone</i>	4	<i>Gracilata</i>	1	<i>Orses</i>	2	<i>Tiryntoides</i>	2
<i>Ancyloxypha</i>	1	<i>Gubrus</i>	1	<i>Orthos</i>	1	<i>Tisias</i>	2
<i>Anthoptus</i>	4	<i>Gufa</i>	1	<i>Oxyntes</i>	2	<i>Tricrista</i>	5
<i>Apaustus</i>	3	<i>Hedone</i>	2	<i>Oz</i>	2	<i>Tromba</i>	2
<i>Aroma</i>	2	<i>Hermio</i>	1	<i>Panca</i>	1	<i>Troyus</i>	5
<i>Artines</i>	1	<i>Hylephila</i>	3	<i>Panoquina</i>	8	<i>Turesis</i>	1
<i>Artonia</i>	1	<i>Justinia</i>	3	<i>Papias</i>	9	<i>Vacerra</i>	2
<i>Atalopedes</i>	3	<i>Lento</i>	4	<i>Paracarystus</i>	2	<i>Vehilius</i>	4
<i>Callimormus</i>	7	<i>Lerema</i>	8	<i>Paratrytone</i>	1	<i>Venas</i>	2
<i>Calpodes</i>	15	<i>Lerodea</i>	1	<i>Pares</i>	1	<i>Vernia</i>	1
		<i>Lindra</i>	2	<i>Parphorus</i>	5	<i>Vertica</i>	4



Género Genus	No especies No species	Género Genus	No especies No species	Género Genus	No especies No species	Género Genus	No especies No species
<i>Vettius</i>	6	<i>Pyrisitia</i>	5	<i>Argyraspila</i>	5	<i>Inkana</i>	1
<i>Vidius</i>	2	<i>Zerene</i>	1	<i>Argyrogrammana</i>	22	<i>Isapis</i>	1
<i>Vinius</i>	3	<b>Pierinae</b>	<b>88</b>	<i>Ariconias</i>	1	<i>Ithomeis</i>	2
<i>Virga</i>	2	<i>Archonias</i>	37	<i>Aricoris</i>	4	<i>Ithomiola</i>	8
<i>Vistigma</i>	1	<i>Ascia</i>	1	<i>Asymma</i>	3	<i>Juditha</i>	7
<i>Wahydra</i>	8	<i>Charonias</i>	1	<i>Baeotis</i>	13	<i>Lasaia</i>	6
<i>Xeniades</i>	7	<i>Ganyra</i>	2	<i>Brachyglenis</i>	3	<i>Lemonias</i>	2
<i>Zalomes</i>	3	<i>Glutophrissa</i>	1	<i>Calephelis</i>	8	<i>Leucochimona</i>	10
<i>Zariaspes</i>	1	<i>Hesperocharis</i>	6	<i>Calicosama</i>	1	<i>Livendula</i>	7
<i>Zenis</i>	5	<i>Itaballia</i>	2	<i>Calliona</i>	3	<i>Lucillella</i>	4
<i>Zetka</i>	1	<i>Kricogonia</i>	1	<i>Callistium</i>	1	<i>Lyropteryx</i>	6
<b>Papilionidae</b>	<b>69</b>	<i>Leodonta</i>	5	<i>Calospila</i>	3	<i>Melanis</i>	10
<b>Papilioninae</b>	<b>69</b>	<i>Leptophobia</i>	12	<i>Calydna</i>	9	<i>Mesene</i>	20
<i>Battus</i>	6	<i>Melete</i>	8	<i>Caria</i>	6	<i>Mesenopsis</i>	4
<i>Eurytides</i>	10	<i>Pereute</i>	4	<i>Cariomothis</i>	3	<i>Mesophthalma</i>	2
<i>Heraclides</i>	12	<i>Perrhybris</i>	3	<i>Cartea</i>	2	<i>Mesosemia</i>	71
<i>Mimoides</i>	7	<i>Phulia</i>	3	<i>Catagrammina</i>	1	<i>Metacharis</i>	8
<i>Neographium</i>	1	<i>Pieriballia</i>	1	<i>Catocyclotis</i>	6	<i>Minotauros</i>	1
<i>Papilio</i>	1	<i>Pontia</i>	1	<i>Chalodeta</i>	5	<i>Monethe</i>	1
<i>Parides</i>	16	<b>Riodinidae</b>	<b>791</b>	<i>Chamaelimnas</i>	3	<i>Napaea</i>	8
<i>Protesilaus</i>	7	<b>Nemeobiinae</b>	<b>125</b>	<i>Charis</i>	1	<i>Notheme</i>	1
<i>Pterourus</i>	9	<i>Erythia</i>	11	<i>Chorinea</i>	3	<i>Nymphidium</i>	29
<b>Pieridae</b>	<b>153</b>	<i>Eugelasia</i>	2	<i>Cremna</i>	5	<i>Oco</i>	1
<b>Dismorphiinae</b>	<b>29</b>	<i>Eurylasia</i>	3	<i>Crocozona</i>	2	<i>Ourocnemis</i>	6
<i>Dismorphia</i>	17	<i>Euselasia</i>	36	<i>Cyrenia</i>	1	<i>Pachythone</i>	9
<i>Enantia</i>	4	<i>Hades</i>	2	<i>Dachetola</i>	1	<i>Panara</i>	1
<i>Lieinix</i>	1	<i>Maculasia</i>	1	<i>Detritivora</i>	9	<i>Pandemos</i>	1
<i>Moschoneura</i>	2	<i>Marmessus</i>	23	<i>Dysmathia</i>	1	<i>Paraphthonia</i>	1
<i>Patia</i>	3	<i>Methone</i>	7	<i>Echenais</i>	2	<i>Parcella</i>	1
<i>Pseudopieris</i>	2	<i>Myelasia</i>	19	<i>Echydna</i>	1	<i>Parvospila</i>	4
<b>Coliadinae</b>	<b>36</b>	<i>Pelolasia</i>	21	<i>Ectosemia</i>	3	<i>Periplacis</i>	10
<i>Abaeis</i>	9	<b>Riodininae</b>	<b>666</b>	<i>Emesis</i>	24	<i>Perophthalma</i>	3
<i>Anteos</i>	3	<i>Alesa</i>	6	<i>Endosemia</i>	2	<i>Phaenochitonia</i>	2
<i>Colias</i>	2	<i>Amarynthis</i>	1	<i>Esthemopsis</i>	8	<i>Pheles</i>	6
<i>Eurema</i>	4	<i>Amphiselenis</i>	1	<i>Eunogyra</i>	1	<i>Pirascça</i>	8
<i>Nathalis</i>	2	<i>Ancyluris</i>	12	<i>Eurybia</i>	21	<i>Pixus</i>	1
<i>Phoebis</i>	10	<i>Anteros</i>	13	<i>Exoplisia</i>	2	<i>Protonymphidia</i>	1
		<i>Apodemia</i>	1	<i>Helicopis</i>	2	<i>Pseudolivendula</i>	2
		<i>Archaeonympha</i>	1	<i>Hermathena</i>	2	<i>Pseudonymphidia</i>	1
				<i>Hyphilaria</i>	4	<i>Pseudotinea</i>	1
				<i>Hypophylla</i>	6	<i>Pterographium</i>	3



Género Genus	No especies No species	Género Genus	No especies No species	Género Genus	No especies No species	Género Genus	No especies No species
<i>Putridivora</i>	1	<i>Beatheclus</i>	1	<i>Mithras</i>	1	<i>Leptotes</i>	2
<i>Rhetus</i>	3	<i>Brangas</i>	9	<i>Nesiostrymon</i>	5	<i>Zizula</i>	1
<i>Riodina</i>	1	<i>Brevianta</i>	8	<i>Nicolaea</i>	11	<b>Nymphalidae</b>	<b>1223</b>
<i>Rodinia</i>	1	<i>Busbiina</i>	1	<i>Ocaria</i>	8	<b>Libytheinae</b>	<b>1</b>
<i>Sanguinea</i>	4	<i>Calycopis</i>	29	<i>Oenomaus</i>	16	<i>Libytheana</i>	1
<i>Sarota</i>	15	<i>Camissecla</i>	8	<i>Olynthus</i>	4	<b>Danainae</b>	<b>222</b>
<i>Seco</i>	1	<i>Celmia</i>	3	<i>Ostrinotes</i>	8	<i>Aeria</i>	2
<i>Semomesia</i>	3	<i>Chalybs</i>	3	<i>Paiwarria</i>	3	<i>Athesis</i>	2
<i>Setabis</i>	7	<i>Chlorostrymon</i>	2	<i>Panthiades</i>	7	<i>Athyrtis</i>	1
<i>Siseme</i>	5	<i>Contrafacia</i>	4	<i>Paraspiculatus</i>	9	<i>Brevioleria</i>	3
<i>Stalachtis</i>	5	<i>Cupathecla</i>	1	<i>Parrhasius</i>	3	<i>Callithomia</i>	4
<i>Symmachia</i>	21	<i>Cyanophrys</i>	9	<i>Penaincisalia</i>	14	<i>Ceratinia</i>	4
<i>Synargis</i>	17	<i>Dabreras</i>	1	<i>Phothecla</i>	2	<i>Danaus</i>	3
<i>Syrmatia</i>	4	<i>Denivia</i>	13	<i>Podanotum</i>	5	<i>Dircenna</i>	5
<i>Teenia</i>	1	<i>Dicya</i>	3	<i>Pseudolycaena</i>	2	<i>Elzunia</i>	3
<i>Teratophthalma</i>	4	<i>Electrostrymon</i>	6	<i>Rekoa</i>	4	<i>Episcada</i>	6
<i>Themone</i>	3	<i>Enos</i>	3	<i>Rhamma</i>	16	<i>Eutresis</i>	1
<i>Thenpea</i>	1	<i>Erora</i>	14	<i>Rubroserrata</i>	2	<i>Forbestra</i>	3
<i>Theope</i>	45	<i>Eumaeus</i>	3	<i>Salazaria</i>	2	<i>Godyris</i>	8
<i>Thisbe</i>	2	<i>Evenus</i>	8	<i>Semonina</i>	2	<i>Greta</i>	1
<i>Tigria</i>	2	<i>Fasslantonius</i>	2	<i>Serratofalca</i>	1	<i>Heterosais</i>	3
<i>Uraneis</i>	4	<i>Gargina</i>	7	<i>Siderus</i>	4	<i>Hyalenna</i>	5
<i>Xenandra</i>	4	<i>Gigantorubra</i>	5	<i>Strephonota</i>	18	<i>Hyalyris</i>	4
<i>Xynias</i>	1	<i>Gossenia</i>	2	<i>Strymon</i>	19	<i>Hypoleria</i>	5
<i>Zelotaea</i>	2	<i>Hypostrymon</i>	2	<i>Symbiopsis</i>	4	<i>Hypomenitis</i>	12
<b>Lycaenidae</b>	<b>499</b>	<i>Iaspis</i>	5	<i>Terenthina</i>	2	<i>Hyposcada</i>	5
<b>Theclinae</b>	<b>490</b>	<i>Ignata</i>	2	<i>Thaeides</i>	4	<i>Hypothyris</i>	8
<i>Allosmaitia</i>	2	<i>Ipidecla</i>	2	<i>Theclopsis</i>	6	<i>Ithomia</i>	13
<i>Annamaria</i>	4	<i>Janthecla</i>	6	<i>Theorema</i>	3	<i>Lycorea</i>	3
<i>Apuecla</i>	1	<i>Johnsonita</i>	6	<i>Thepytus</i>	3	<i>Mcclungia</i>	1
<i>Arawacus</i>	7	<i>Kisutam</i>	1	<i>Thereus</i>	13	<i>Mechanitis</i>	5
<i>Arcas</i>	6	<i>Kolana</i>	3	<i>Theritas</i>	4	<i>Megoleria</i>	2
<i>Argentostriatus</i>	1	<i>Lamprospilus</i>	7	<i>Thestius</i>	3	<i>Melinaea</i>	11
<i>Arzecla</i>	10	<i>Laothus</i>	5	<i>Timaeta</i>	10	<i>Methona</i>	4
<i>Atlides</i>	9	<i>Lathecla</i>	2	<i>Tmolus</i>	6	<i>Napeogenes</i>	17
<i>Aubergina</i>	5	<i>Magnastigma</i>	2	<i>Ziegleria</i>	2	<i>Oleria</i>	27
<i>Aveexcrenota</i>	1	<i>Marachina</i>	2	<b>Polyommatainae</b>	<b>9</b>	<i>Ollantaya</i>	1
<i>Badecla</i>	1	<i>Mercedes</i>	1	<i>Brephidium</i>	1	<i>Olyras</i>	2
<i>Balintus</i>	1	<i>Micandra</i>	7	<i>Cupido</i>	1	<i>Pagyris</i>	2
		<i>Michaelus</i>	5	<i>Hemiargus</i>	3		
		<i>Ministrymon</i>	13	<i>Itylos</i>	1		



Género Genus	No especies No species	Género Genus	No especies No species	Género Genus	No especies No species	Género Genus	No especies No species
<i>Patricia</i>	1	<i>Hamadryas</i>	12	<i>Coenophebia</i>	1	<i>Euptychia</i>	17
<i>Pseudoscada</i>	3	<i>Mestra</i>	1	<i>Consul</i>	2	<i>Euptychoides</i>	3
<i>Pteronymia</i>	31	<i>Myscelia</i>	3	<i>Fountainea</i>	8	<i>Forsterinaria</i>	10
<i>Sais</i>	2	<i>Nessaea</i>	3	<i>Hypna</i>	2	<i>Graphita</i>	1
<i>Scada</i>	2	<i>Nica</i>	1	<i>Memphis</i>	40	<i>Haetera</i>	2
<i>Thyridia</i>	1	<i>Panacea</i>	3	<i>Mesoprepona</i>	1	<i>Harjesia</i>	1
<i>Tithorea</i>	3	<i>Peria</i>	1	<i>Polygrapha</i>	1	<i>Hermeuptychia</i>	8
<i>Veladyris</i>	1	<i>Perisama</i>	24	<i>Prepona</i>	12	<i>Ianussiusa</i>	1
<i>Velamysta</i>	2	<i>Pyrrhogyra</i>	5	<i>Siderone</i>	2	<i>Idioneurula</i>	3
<b>Heliconiinae</b>	<b>86</b>	<i>Temenis</i>	1	<i>Zaretis</i>	12	<i>Inbio</i>	1
<i>Abananote</i>	1	<i>Vila</i>	2	<b>Satyrinae</b>	<b>482</b>	<i>Junea</i>	2
<i>Actinote</i>	20	<b>Cyrestinae</b>	<b>14</b>	<i>Altopedaliodes</i>	7	<i>Lasiophila</i>	6
<i>Dione</i>	6	<i>Marpesia</i>	14	<i>Amiga</i>	1	<i>Lazulina</i>	3
<i>Dryadula</i>	1	<b>Nymphalinae</b>	<b>85</b>	<i>Amphidecta</i>	3	<i>Lymanopoda</i>	30
<i>Dryas</i>	3	<i>Anartia</i>	3	<i>Antirrhea</i>	8	<i>Magneuptychia</i>	2
<i>Eueides</i>	7	<i>Anthanassa</i>	7	<i>Apexacuta</i>	1	<i>Malaveria</i>	6
<i>Euptoieta</i>	3	<i>Baeotus</i>	4	<i>Argentaria</i>	4	<i>Manataria</i>	2
<i>Heliconius</i>	38	<i>Castilia</i>	5	<i>Arhuaco</i>	1	<i>Manerebia</i>	15
<i>Philaethria</i>	5	<i>Chlosyne</i>	8	<i>Bia</i>	3	<i>Megeuptychia</i>	2
<i>Podotricha</i>	2	<i>Colobura</i>	2	<i>Boyeriana</i>	2	<i>Modestia</i>	5
<b>Limenitidinae</b>	<b>59</b>	<i>Eresia</i>	12	<i>Brassolis</i>	4	<i>Modica</i>	2
<i>Adelpha</i>	59	<i>Gnathotriche</i>	2	<i>Caerois</i>	2	<i>Morpho</i>	17
<b>Apaturinae</b>	<b>12</b>	<i>Historis</i>	2	<i>Caeruleuptychia</i>	7	<i>Mygona</i>	1
<i>Doxocopa</i>	12	<i>Hypanartia</i>	9	<i>Caligo</i>	15	<i>Narope</i>	5
<b>Biblidinae</b>	<b>172</b>	<i>Hypolimnas</i>	1	<i>Catoblepia</i>	5	<i>Neopedaliodes</i>	7
<i>Asterope</i>	5	<i>Janatella</i>	2	<i>Cepheuptychia</i>	1	<i>Nhambikuara</i>	1
<i>Batesia</i>	1	<i>Junonia</i>	5	<i>Chloreuptychia</i>	2	<i>Occulta</i>	1
<i>Biblis</i>	1	<i>Mazia</i>	1	<i>Cisandina</i>	1	<i>Omacha</i>	1
<i>Callicore</i>	12	<i>Metamorpha</i>	1	<i>Cissia</i>	3	<i>Opoptera</i>	2
<i>Callicorina</i>	1	<i>Microtia</i>	1	<i>Cithaeris</i>	5	<i>Opsiphanes</i>	14
<i>Catacore</i>	1	<i>Pycina</i>	1	<i>Colombeia</i>	2	<i>Optimandes</i>	1
<i>Catagramma</i>	3	<i>Siproeta</i>	2	<i>Corades</i>	11	<i>Oressinoma</i>	1
<i>Catonephele</i>	9	<i>Smyrna</i>	1	<i>Corderopedaliodes</i>	2	<i>Oxeoschistus</i>	5
<i>Cybdelis</i>	1	<i>Tegosa</i>	6	<i>Daedalma</i>	5	<i>Panyapedaliodes</i>	8
<i>Diaethria</i>	8	<i>Telenassa</i>	3	<i>Dangond</i>	1	<i>Paramo</i>	1
<i>Dynamine</i>	26	<i>Tigridia</i>	1	<i>Deltaya</i>	3	<i>Parataygetis</i>	1
<i>Ectima</i>	4	<i>Vanessa</i>	6	<i>Dulcedo</i>	1	<i>Pareuptychia</i>	6
<i>Epiphile</i>	11	<b>Charaxinae</b>	<b>90</b>	<i>Dynastor</i>	2	<i>Paryphthimoides</i>	4
<i>Eunica</i>	32	<i>Anaeomorpha</i>	1	<i>Eretris</i>	9	<i>Pedaliodes</i>	73
<i>Haematera</i>	1	<i>Archaeoprepona</i>	8	<i>Erichthodes</i>	2	<i>Pharneuptychia</i>	2
				<i>Eryphanis</i>	5	<i>Pherepedaliodes</i>	1



Género Genus	No especies No species	Género Genus	No especies No species	Género Genus	No especies No species	Género Genus	No especies No species
<i>Pierella</i>	11						
<i>Posttaygetis</i>	1						
<i>Praepronophila</i>	2						
<i>Proboscis</i>	1						
<i>Pronophila</i>	6						
<i>Pseudeuptychia</i>	3						
<i>Pseudodebis</i>	6						
<i>Pseudohaetera</i>	2						
<i>Pseudomaniola</i>	2						
<i>Satyrotaygetis</i>	2						
<i>Scriptor</i>	1						
<i>Selenophanes</i>	4						
<i>Sepona</i>	1						
<i>Splendeuptychia</i>	3						
<i>Steremnia</i>	3						
<i>Steroma</i>	2						
<i>Tamania</i>	1						
<i>Taygetina</i>	5						
<i>Taygetis</i>	15						
<i>Thiemeia</i>	1						
<i>Vanima</i>	2						
<i>Vareuptychia</i>	2						
<i>Viloriodes</i>	11						
<i>Yphthimoides</i>	2						
<i>Zischkaia</i>	1						

---

Total Especies                      3950 Colombia

---

Listado se imprimió el: domingo, 22 de septiembre de 2024

[CHCKLIST CONTEO NUM ANEX Especies Familia Genero](#)





# Agradecimiento a Fotógrafos

## Acknowledgement to Photographers

Gran parte de este trabajo se sustenta en la base de datos de fotografías de mariposas, y esto no sería posible sin la colaboración desinteresada de los fotógrafos y las instituciones que nos han ayudado. Por lo tanto, queremos expresar nuestro más sincero agradecimiento por su valiosa colaboración y hacerles saber que sus fotografías son hoy un importante aporte para la ciencia y la conservación.

Las fotos obtenidas de plataformas como iNaturalist han sido de gran utilidad para mejorar nuestras guías y listados. En algunos casos, no se especifica correctamente el nombre del fotógrafo, por lo que hemos utilizado el nombre proporcionado en la aplicación.

Agradecemos nuevamente a todos los fotógrafos que han contribuido con sus imágenes, ya que su generosidad y dedicación han enriquecido significativamente nuestro trabajo en el campo de las mariposas del neotrópico.

A significant part of this work relies on the butterfly photograph database, which would not be possible without the selfless collaboration of these individuals and institutions that have assisted us. Therefore, we would like to express our heartfelt gratitude for their collaboration and show them that their photos are now an important contribution to science and conservation.

Photos taken from platforms like iNaturalist have helped us continue improving our guides and listings. In some cases, the photographer's name is not accurately specified, so we have used the name provided in the application.

We once again thank all the photographers who have contributed their images, as their generosity and dedication have significantly enriched our work in the field of Neotropical butterflies.

### Fotógrafos - Photographers

Steve Collins	STC	Alejandro Lopez Junglediamonds	Alz	Andres Felipe Uribe	AFU	Barry Scampion	BS	Bob Grosek	BG
A. A Cocucci	ACo	Alejandro Lopez Iocha	Alo	Andres Miguel Orellana	AMO	Barry Sullender	Bsu	Bob Hardwick	BH
Abigail del Pozo	Apz	Alex & Phil Pemberton	APn	Andrew Neild	AN	Bart Creemers	BCm	Bob Lewis	BL
Adam Winer	AWr	Alex Popovkin	APk	Andrew Spencer	AS	Bart Jones	BJs	Bob Pease	BP
Adolf Carl Krüger	AK	Alex Vchiu	Avu	Andy Ho	Aho	Bernard Dupont	BD	Bob Scott	BSt
Adrian Hoskins	AH	Alexey Yakovlev	Ayv	Angel G.Vasquez	Avz	Bernard Hermier	BHm	Bob Yukich	BY
Afonso Carlos	Acs	Alexis Felipe	Afp	Angelica Vasquez Cruz	AV	Bert Frenz	BF	Bradley Davis	BD
Agnaldo Correa de Assia	AgC	Alfaro Lopez	Alz	Anny Peralta	AnP	Bettina Dungs	BD	Bret Whitney	BW
Agnaldo Correa De Assis	ACA	Alice Neild	AIN	Anthony Floyd	AF	Beverly Robertson	BRs	Brian Wetton	BWt
Ahmet Baytas	AB	Allan & Lesley Wolhuter	ALW	Antonio Hoyos	Ahs	Bill Beck	BBc	Camila Arnago Gomez	CaG
Alan Marcel	AML	Alvaro Jaramillo	AJl	Antonio Pessoa	APs	Bill Berthet	BBt	Camilo Urrea	CU
Alan Wight	AW	Amy Johnson	AJ	Apipa	Api	Bill Bouton	BBn	Carlos A.S. Correia	CCr
Albert Thurman	AT	Amy McAndrews	AM	Arex Li	Ali	Bill Crins	BC	Carlos G Velazco Macias	CVM
Alberto Alcalá	Aal	Ana Maria Castaño	AmC	Arman Moreno	Amo	Bill Levine	BLv	Carlos Otávio Gussoni	Gus
Alberto Casanova Pacheco	ACP	Anagallis Lai	AnL	Artur Anker	AA	Bill Tyson	BTy	Carlos Restrepo	CR
Alberto Esquivel	AE	Andre Reichmann	ARc	Augusto Rosa	Ars	Bio Butterfly (JGJ)	BB	Carlos Schmidtutz	CSz
Alberto Ruiz	AR	Andrea Orejarena Solano	Aoj	Barbara Ribble	BR	Blair Wainman	BWm	Carmen Ferreiro	CFr
Alcides L. Morales-Pérez	AMP	Andreas Kay †	Aky	Barbara Spencer	BSn	Blanca Martínez	BMz	Cecilia Pérez Domínguez	Cpz
Alejandro Bayer	Aby			Barbara York	BYk	Bob Behrstock	BBk	Cesar Londoño	CL



## Fotógrafos - Photographers

Charles Long	CLg	David Sala	DS	Fátima Márquez	FtM	Heinz Plenge	HP	Joe Belize	Jo
Charlie Covell	CC	Deborah Galloway (Deby)	DGw	Felipe Anaya	FA	Herb Clark	HC	Joe Schelling	JSI
Cheryl Harleston López Espino	CHL	Delmer Jonathan	DJn	Felipe Andrade	FA	Herschel Raney	HRy	Joe Thompson	JT
Chris Gardner	CG	Dennis Bozza	DBz	Felix Fleck	FF	Hiro Takenouchi	HT	Johan van't Bosch	JVB
Chris Holtby	CH	Dennis Paulson	DPs	FEPJ	Fep	Ian Hardy	IH	John Bedford	JBf
Chris Olea	ChO	Denver Museum of Nature and Science	DMNS	Ferhat Gundogdu	FG	Ian Segebarth	IS	John Dicus	JDs
Chris Tenney	CT	Derek Muschalek	DM	Filho Manfredini	FMd	Ichiro Nakamura	IN	John Fox	JF
Christian Meyn	CM	Dick Weeks	DWk	Flor Susana	FS	Ignacio A Rodriguez	IgR	John Hendrickson	JHk
Christopher Livesay	CL	Didier Cuellar	DC	Francisco Echeverria Joeles	FEJ	Ignacio A. Rodriguez	Irg	John Kemner	JK
Cindy Radamaker	CyR	Diego Calderon	DC	Francisco Fariols Sarabia	FF	INBio = Instituto Nacional de Biodiversidad, Heredia, Costa Rica	INB	John MacDonald	JMD
Claudia Hincapie	Chi	Diego Castellanos	DCs	Frank Lambert	FL	Iosu Anton	IA	John Ortega Galvan	JOG
Claudia Villegas	CV	Diego Esteban Martinez	DMz	Frank Thomas Sautter	Fsa	Isaias Maximiliano Churruarin	Imx	John Roberts	JRb
Claudio Maureira	Cma	Dieter Schulten	DSc	Frank West	FW	Ísis Meri Medri	IM	John Rosford	JRf
Claudio Miguel Solis Zevallos	CMg	Digitalcom	DBc	Franklin Howley-Dumit Serulle	FHw	Ismary Hernandez	IH	John Vallender	JV
Colorado State University Collection	CSUC	Djhiker	Djk	Fred Heath	FH	Ivani Martínez	IM	John Van Dort	JvD
Cristián Estades	Ces	Dominik Hofer	DHF	Fred Ramsey	FR	Jack Cochran	Jco	John Yerger	JY
Cristian Gonzales	CGz	Don Stoltz	DSt	Frederico Acaz Sonntag	FAS	Jacques Erard	JE	Johnnier Arango Bermudez	JAB
Cristina Torres	CTs	Doug Danforth	DD	Fredy Montero	FM	Jaime Andres Ferrer	JAF	Jonathan Newman	JNw
Cristobal Andres	CA	Douglas Cook	DCK	G. Whiting	GWT	James Bailey	JBy	Jorge Bizarro	JBz
Cristóbal Ríos-Málaver	CRm	Douglas Eduardo Rocha	Dro	Gabriel Celedon	GCI	James Giroux	JGx	Jorge J Restrepo	JJ
Cynthia Tercero	CyT	Durk-Schakel	DkS	Gabriel Rodriguez	GR	James Symonds	JSy	Jorge Montejo	JMt
Damon Tighe	DT	E Furtado	Efr	Garth V. Riley	GRy	Jan Dauphin	JDp	Jorge Perez	Jpe
Dan Bogar	DB	Ebano Verde Scientific Reserve	EV	Gary Clark	GCK	Jan Dixon	JDx	Jorge Vargas Ramirez	JVR
Dan Janzen & Winnie Hallwachs	DJW	EcoSur = Colegio de la Frontera Sur, Chetumal, Quintana Roo, Mexico	EcSr	Gaspar Danish	GD	Jan Harding	JHd	Jos Grzybowski	JGy
Dan Jones	DJ	Edison Coley	Ecy	Gaynor Chapman	GCp	Janet Rathjen	JRj	José Aluisio Ribeiro de Freitas	JAR
Dan Scheiman	DS	Edson Gasperin	Egs	Geoff Woodcock	GW	Janvu	Jvu	José Belem Hernández Díaz	JHD
Dan Wade	DW	Eduardo Carriazo	ECz	Geraldo Banda	GB	Jason Love	JLv	José Castaño	Jct
Daniel Branch	DBr	Eduardo Castro	ECt	Gerardo Pereira	GP	Javier Cruz Nieto	JCN	Jose Cerdeña Gutierrez	JCG
Daniel Jaramillo Ferrer	DJF	Eduardo Castro Escobar	EAC	German Muriziasco	GMr	Jay Greenberg	JGr	Jose Francisco Garcia	JFG
Daniel Mesa	Dme	Eduardo Frick	EF	Gernot Kunz	GK	Jean-Claude Petit	JCP	Jose Jean Dominique Lebreton	JDL
Daniel Oré Villalba	DOV	Eduardo LF	Elf	Gerrit Öhm	Goh	Jean-Marc Gayman	JMG	José María	Jma
Daniel Piedrahita Thiriez	DPT	Eduardo's	EJ	Gflieger	GFI	Jean-Paul Brouard	JPB	Jose Monzon	JMz
Dario J Delgado	DJD	Edwar Henry Guarin Galeano	EGG	Gil Quintanilla	GQ	Jeff Bouton	JBn	José Valério	JV
Darren Claudia	D&C	Edward Sha	Esh	Gil Torres Jiménez	GTJ	Jeff Pavlik	JP	Josh Vandermeulen	JVn
Dave Hanson	DH	Eerika Schulz	Ekz	Gill Carter	GC	Jenilee Montes	JMn	JRodrigo Arrazola	JRA
Dave Mapp	DM	Efrain Henao	EH	Glenn Mahler	GM	Jennifer Sanders	JS	Juan Carlos Garcia Morales	JCG
Dave Sargeant	DSg	Efrain Henao	EH	Glynn Lowth	GL	Jens Bokelaar	JBk	Juan Carlos López Domínguez	JCL
David Acosta Silva	DA	Eileen Mahler	EM	GM Aguilar	GMA	Jérôme Albre	JA	Juan Carlos Luna	JCL
David Bell	DBI	Elior Torrez Yanez	EY	Gottfried Siebel	GS	Jeronimo Gonzalez	JGz	Juan David Ramirez	JDR
David Bree	DBr	Elis Simpson	ES	Gra Moll	Gmo	Jerry & Linda Harrison	JLH	Juan Guillermo Jaramillo Velasquez	BB
David Clulow	DCw	Ellie Thompson	ET	Graham Floyd	GFy	Jesus Bernal	JBI	Juan Guillermo Nicholls	JGN
David Davidson	DDv	Elvis Jimenez	EvJ	Gregory Nielsen	GN	Jesus Garcia	JG	Juan Jose Arango	JJA
David Geale	DVG	Emilio Constatino	Ecn	GT Guy	GtG	Jhon Jairo Betancur	JJB	Juan Miguel Cancino	JMC
David Guajardo	DGj	Emily Peyton	EP	Gualberto Becerra	GB	Jim Brock	JB	Juan Sangiovanni	JSG
David Guzman	DGz	Eric Isley	Eis	Gustavo Accacio	GA	Jim Danzenbaker	JDK	Juan Sebastian Martinez Moreno	JSM
David Jeffrey Ringer	DRg	Eric Wilmot	EW	Gustavo Bautista	GBt	Jim Hengeveld	JHg	Judd Patterson	JPt
David Nunnallee	DN	Erick Noe Tapia Bandal	EkN	Guy Incognito	Gy	Jim Hoover	JHv	Judi Ross	JR
David Parkinson	DPk	Ernst Brockmann,	EB	Guy Manners	GMn	Jim Snyder	JSn	Judy McClung	JMC
David Powel	DP	Ezequiel Osvaldo Nuñez Bustos	EZ	Hank Brodtkin †	HB	João Amarildo Ranguetti	JoR	Julia Whitmann	JW
David Reed	DRd	Fabian Schneider	FSH	Hanneke van der Beek	HvB	Joao Steck	JSt	Julian Alzate	Jalz
David Robacker	DR	Fabrice Ducordeau	FD	Hans van Oosterhout	HO			Julian Salazar	JSz
David Robichaud	DRb			Harold Greeney	HG				
				Heiner Ziegler	HZ				



## Fotógrafos - Photographers

Julie Craves	JCr	Lizzie Coleman	LCI	Michael Garcia	MG	Pde Gennaro	PGn	Rodrigo Bernal	RB
Julieta Brambila	JBr	Logan Crees	LgC	Michael Quiñones	MQ	Peabody Museum of Natural History, Yale University	Pbdy	Rodrigo Conte	RCt
Julio Alejandro Álvarez Ruiz	JAR	Lorenzo Forbes	LP	Michael Sawyers	MSw	Pedro Genaro Rodriguez	PRz	Rodrigo Gaviria Obregon	RG
Jurgen Beckers	JgB	Lori Conrad+C226	LCn	Miguel Lezama	MLz	Pedro José Cardona Camacho	PC	Roger Rittmaster	RRT
Kai Squires	Kai	Louis Imbeau	Lim	Mike Andersen	Man	Pedro Mira	Pmi	Roger Robb	RRb
Karen Haley	KH	Luc Legal	LL	Mike Chapman	MC	Peter Bruce-Jones	PBJ	Ron Martin	RMt
Karen Nichols	KNC	Lucas Kaminski	LK	Mike Friel	MF	Phil Farrer	PFR	Ron Savage	RSv
Karen Robacker	KRk	Luciano Bernardes	LcB	Mike Plagens	MPs	Pia Öberg	PO	Rossy Castañeda	RsC
Karen Yukich	KYk	Luis Anderson Ribeiro Leite	LAR	Mike Rickard	MRk	Pingchung Lee	PL	Rudimar Narciso Cipriani	RNC
Karen Yurich	KY	Luis Carlos	Lca	Mike Stangeland	MS	Priscilla Brodtkin	PB	Rudy Dodero	RD
Kay Wade	KW	Luis Eduardo Mejia	LEM	Milan Pestalozzi	MPT	Quentin Vandemoortele	QV	Rudy Gelis	Rge
Keith G	KeG	Luis Felipe Carmona	LFC	Miranda	Mir	Rafael Almeida	Ral	Sally & Dean Jue	SJ
Kelly Richers	KR	Luis German Olarte	LGO	Mississippi Entomological Museum	MEM	Rafaela Fixman	RFx	Samuel Messner	SMs
Kelly Walker	KWk	Luis Mazariegos	LMz	Moises Rivera Rodriguez	Mri	Ramón Isaac Miramontes	RIM	Sandro Salomon	RSI
Ken Kertell	KK	Luis Miguel Constantino	LMC	Monayra Batista	MBT	Rap	RAP	Santiago Mejía Dugand	SM
Kenji Nishida	KN	Luis Miguel Constantino Chuaire	LMC	Morton Ross	MRs	Raphael Sobania	RS	Scott Olmstead	SO
Kevin Hall	KH	Luis Stevens	LSt	Museum de Historia Natural Noel Kempff Mercado, Santa Cruz, Bolivia	NKM	Raul Urgelles	RU	Sebastian K. Herzog	SHz
Kevin Loughlin	KLn	Luisa Mota	LMT	Museum de Historia Natural, Lima, Peru	MLm	Raylei	Ryl	Sebastian Vizcarra	SVz
Kevin Painter	KP	Luiz Augusto Frare	LAF	Museum für Naturkunde der Humboldt-Universität Berlin	MNH	Rbeunen	Rbe	Shawneen Finnegan	SFn
Kim Brown	KB	Luiz Carlos	LCr	n Calderon	Cdr	Renato Machado de Sobral	RMS	Sherry Nelson	SN
Kim Davis	KD	Lukas Pagany	LP	n Mendez	Mnz	Renato Mattei	RnM	Shirley Sekarajasingham	SS
Kim Garwood	KG	Lula Kig	LK	Natural History Museum London	MHN	René Durocher	RDU	Sidney Dantas	SDt
Kit Larsen	KL	Luz Tisnes	LTz	Neil Bjorklund	NB	RGc	RGc	Sidney Dantas de Melo	SDM
Kris Sookdeo	KS	Maël Dewynter	MDw	Nelson Apolo Jaramillo	NA	Ria Vogels	RV	Sierra Eco	Sec
Kristian Svensson	KSV	Mara Flora	MFI	Nelson Dobbs	ND	Ricardo Arredondo T	Rar	Sigrid Drechsel	SD
Kristine Wallstrom	KWs	Marcelo Duarte	MD	Nereston Camargo	NCg	Ricardo Costa	RCs	Simon Knight	SK
Kristof Zyskowski	KZ	Marcos Cesar Campis	MCC	Nic Korte	Nic	Richard Hoyer	RH	Sofia Caballero	SfC
Kristy Baker	KB	Marcos Rodriguez Bobadilla	MRz	Nick Baker	NB	Richard Lehman †	RL	SPKK	SPK
Krushnamegh Kunte	KKn	Maria Fernanda Goracy	MFG	Nick Ebanks	NkE	Richard Lindstrom †	RLm	spyingnaturalist	Spy
Kurt Radamaker	KTR	Maria Isabel Weyermanns	MIW	Nick Moore	NMo	Richard Raby	RRy	Stanley Jones	StJ
Lallen	Lal	Maria Isabel Weyermans	MIW	Nico Rossi	NRs	Richard Stott	RSt	Stefan	Stf
Lalom Brises	Lmb	Maribel Armenteros	Mar	Nishla	Nis	Richard Winston	RWn	Steffen Reichle	SRc
Lars Andersen	LA	Maris Midgely	Mmi	Noah Frade	NFr	Rick Cech	RC	Stephen Boddington	SBd
Laura Gaudette	LGt	Maristela Zamoner	MZ	Olivier Fortune	Oft	Rick Costa	RkC	Steve Ansell	San
Laura Murillo Gomez	Lmu	Mark Eising	ME	Ombeline Sculfort	Osc	Rick Marsi	RcM	Steve Cary	SCr
Lauren Zarate	LZ	Mark+Holly Salvato	MHS	Organization for Tropical Studies	OTS	Rickey Shive	RSh	Steve Daniels	SDs
ldu	LDU	Marta Rubio-Texeira	MRT	Oscar Capac	Ocp	Rob Van Epps	RVE	Steve Stevens	SJS
Lee Ellington	LE	Martin Apaza	MAz	Óscar Darío Ruiz Henao	OR	Rob Westerduijn	RW	Steven Daniel	STD
Leif Gabrielsen	LG	Martin Calle Garcia	MCG	Oscar Enciso	OE	Rob Williams	RWi	Steven Easley	SE
Lena Struwe	LSt	Martin Moreno	MM	P Mollmann	PMn	Robert A. Deans	Rob	Susan Loose	SL
Leonardo Hernández Escudero	LHE	Martin Reed	MR	Pablo Felipe Ovalle	PFO	Robert Behrstock	RB	Sven Bontenbal	SvB
Leonel Baldoni	LBd	Martin Schwartz	MSc	Pablo Florez	PF	Robert Gallardo	RGd	Tadeusz Kawecki	TKw
Leopoldina Tapasco	Leo	Mary Torres	MT	Pamela Donaldson	PD	Robert Gilson	RGI	Td Loyd	TdL
Les Catchick	LC	Mateo Dapa ValleCauca	Mat	Pande Coco	Pco	Robert Godden	RGd	Terry Gonzales	TGz
Levi J Morris	LJM	Mateo Hernandez Schmidt	MHz	Parker Backstom	PkB	Robert Ivens	Riv	Terry Stoddard	TSt
Lida Lizarazo Medina	LLz	Matias Romero	MRm	Pat Martin	PM	Robert Lehman	RbL	Thibauda Ronson	TRs
Lina Mejia Correa	LM	Matias Saa	Msa	Pat Wade	PW	Robert Lockett	RLt	Thierry Garcia	TG
Linda Cooper	LCp	McGuire Center, Gainesville, FL	McG	Patrick Vant	PkV	Robert Straub	RSb	Thomas Baron	TBn
Linda Harrison	LHs	MCm	MCm	Paul Thompson	PT	Roberto González	RGz	Thomas Bentley	TBt
Linda Honeycutt	LH	Melvin Baker	MBk	Paulmathi Vinod	Pvi	Roberto Greve	RGv	Thomas L Kennedy	TKy
Linda Scott	LS	Memo Gomez	MGz			Roberto Rezende	RRz	Tinio Sanchez	TS
Linda Cooper	Lco	Michael Bearce	MB			Robinson Noreña Arango	RN	Tolo Cesar Alos	TC
Lisa Scheinin	LSn	Michael Campos	MCp					Tom Deecken	TD
								Tom Horton	THn



## Fotógrafos - Photographers

---

Tom Murray	TM
Tom Riley	TR
Tommy Andriollo	Tan
Tony Hoare †	TH
Trevor Ellery	TE
Ulf Drechsel	UD
Universidad Nacional de Colombia	UNC
Universidade Federal do Paraná, Curitiba, Brasil	UFPR
Veronica Prida	VP
Vicky de Miesner	VM
Vijay Barve	VJB
Vinicius S Domingues	VD
Vitoor	Vit
Wanzhou Lei	WL
Wayne Fidler	WF
Werner Kunz	WK
Will Carter	WC
William Vargas	WV
Willie Sekula	WS
Wilson Lombana Riaño	WLR
wlb	WLB
Yuvinka Gareca	YG
Zahir Santillan	ZS
Zigmar Riedtmann	ZR



# Localidades de las fotografías

## Photo localities

GUIDE Localidades All

domingo, 22 de septiembre de 2024

Abreviación, localidad, altura m

Argentina		AR	
CCt	Cerro Catedral,Bariloche, Rio Negro	1100	
HHm	Hua-Hum,San Martin de los Andes, Neuquén	650	
RSc	Reserva Surucua,Iguazu, Misiones	200	200
YBR	Yaboti Biosphere Reserve,San Pedro, Misiones	200	200

Chl	Chulumani,Chulumani, La Paz	1200	1800
Crv	Caranavi,Nor Yungas, La Paz	800	1200
Volc	Refugio Los Volcanes,Florida, Santa Cruz	1300	1300
Vtu	above Villa Tunari,Chipiri, Cochabamba	800	800

AF	Alta Floresta,Alta Floresta, Mato Grosso	200	200
CJd	Campos do Jordao,Campos do Jordao, Sao Paulo	1500	
Clrd	Rio Coloradito,Atalaia do Norte, Amazonas Am	535	535
PEC	Parque Ecológico Canela de Ema,Brasilia, Distrito Federal	1055	1055
PNI	Parque Nacional do Itatiaia,Resende, Rio de Janeiro	950	3000
Rgu	Reserva Guapi Assu Bird Lodge,Cachoeiras de Macacu, Rio de Janeiro	0	200
SBr	Southeast Brazil,Ubatuba, Sao Paulo	0	

Afl	Altos Florencia,Florencia, Caquetá		
Anc	Bajo Anchicaya,Buenaventura, Valle del Cauca		
Avnt	Reserva Briceño - Alto Ventanas,Briceño, Antioquia		
BBv	Bosque de Bavaria,Villavicencio, Meta		
Btc	Chicoral - Corregimiento Bitaco,La Cumbre, Valle del Cauca		
CCri	Caño Cristales,La Macarena, Meta	250	260
CRC	Cañón del Río Claro - Reserva el Refugio,San Francisco, Antioquia	350	600
Ctl	El Cantil,Nuquí, Chocó	5	20
Fal	Finca Agualinda,Fredonia, Antioquia	1200	1250
FPP	Finca La Palma y la Playa,Jardín, Antioquia		
Glp	Municipio de Galapa,Galapa, Atlántico		
Gurc	Quebrada La Guaracu,San Jerónimo, Antioquia	650	680
Hag	Hotel Agualinda,Puerto Triunfo, Antioquia	290	310
HFr	Hacienda Farias,Concordia, Antioquia	1000	1100
HNp	Parque tematico Hacienda Napoles,Puerto Triunfo, Antioquia	200	250
JBJA	Jardín Botánico Joaquín Antonio Uribe,Medellín, Antioquia		
Jer	Municipio de Jericó,Jericó, Antioquia		
LPC	La Piñuela - Reserva la Cristalina,Cocorná, Antioquia	800	900

BGt	Balcón del Gutierrez,Bariloche, Rio Negro	1100	
ChM	Chacra Mariposa,Obera, Misiones	300	300
Igz	Iguazu area,Iguazu, Misiones	200	200
SLg	Siete Lagos,San Martin de los Andes, Neuquén	900	

Bolivia		BO	
Cor	Coroico,Nor Yungas, La Paz	1800	2000
Tqn	Tunquini,Nor Yungas, La Paz		
VTn	Villa Tunari,Chapare, Cochabamba	500	900

Brasil		BR	
BIm	Blumenau,Blumenau, Santa Catarina		
CJL	Cristalino Jungle Lodge,Alta Floresta, Mato Grosso	200	200
Mdb	Massaranduba,Massaranduba, Santa Catarina		
Plm	Reserva Natural Palmari,Atalaia do Norte, Amazonas Am	80	80
RG	Rancho Grande,Cacauplandia, Rondonia	300	300
SBC	Serra do Bocaina,Sao Jose do Barreiro, Sao Paulo	1150	1200

Colombia		CO	
Amj	Ecolodge El Almejal,Bahía Solano, Chocó	0	10
Ang	Carretera Caldas - Angelópolis,Angelópolis, Antioquia	1800	2000
BBr	Bosque de Bremen,Filandia, Quindío		
Bel	Páramo de Belmira,Belmira, Antioquia		
Bvt	Sendero Buena vista,Guaviare, Guainía		
CdC	Cueva del Condor,San Luis, Antioquia	400	540
CSI	Reserva Colibri del Sol,Urrao, Antioquia		

Etrn	El Trueno,San José del Guaviare, Guaviare		
FCy	Finca El Caney,Puerto Berrío, Antioquia		
Gai	Piscicola el Gaitero,Sopetrán, Antioquia		
GMq	Golfo de Morrosquillo,Tolú, Sucre	0	10
Gvr	Varias Guaviare,San José del Guaviare, Guaviare		
Hco	Hotel Los Colores,Puerto Triunfo, Antioquia	350	400
HLB	Humedal La Bramadora,Sopetrán, Antioquia		
Jard	Municipio de Jardín,Jardín, Antioquia	1500	3000
JBQ	Jardín Botánico del Quindío,Calarcá, Quindío	1450	1490
Km1	km 18 via Cali - Buenaventura,Cali, Valle del Cauca		
Mco	Municipio Mocoa,Mocoa, Putumayo		



Abreviación, localidad, altura m

Colombia		CO	
Mnc	Minca,Santa Marta, Magdalena		
Mta	Municipio de Tarso,Tarso, Antioquia		
ND	-, -, o		
Noc	Municipio de Nocaima,Nocaima, Cundinamarca	1000	1200
Pal	Alto de las Palmas - Finca Manantiales y La Acuarela,Envigado, Antioquia		
Pcp	Picapiedras,San José del Guaviare, Guaviare		
PEH	Parcelación El Hato,San Jerónimo, Antioquia	850	880
PGt	Santa Cecilia- Piscina Gito,Pueblo Rico, Risaralda	400	400
Pini	Puerto Inírida,Inírida, Guainía	80	100
Pña	Peñalisa,Tarso, Antioquia	600	700
PNñ	Municipio de Puerto Nariño,Puerto Nariño, Amazonas	40	150
PSA	Parque Arqueológico San Agustín,San Agustín, Huila		
PSJ	Pueblito de San Jose,Amagá, Antioquia	1800	1900
PYm	Parcelacion El Yarumo,La Ceja, Antioquia		
QEV	Quebrada El Viao,Cocorná, Antioquia	1870	1980
RAA	Reserva natural de las aves Arrierito Antioqueño (Piha),Anorí, Antioquia	1400	1850
RBc	Río Blanco,Manizales, Caldas	2200	2800
RIR	Reserva La Romera,Sabaneta, Antioquia	1800	2200
Rmo	Río Mocoa,Mocoa, Putumayo		
RNM	Reserva Natural Mururito,Puerto Gaitán, Meta	130	180
Rpau	El Paujil - Las Quinchas,Puerto Boyacá, Boyacá		
RRm	Reserva Rocamadre,Toluviejo, Sucre	92	320
RSm	Río Samana,San Luis, Antioquia	380	420
SHyk	StaMaría - Sendero Hyka Quye,Santa María, Boyacá		
Sig	Santuario de F y F Iguaque,Villa de Leyva, Boyacá		
SJn	Municipio de San Jeronimo,San Jerónimo, Antioquia		
SM	Santa María,Santa María, Boyacá		
SNc	San Nicolas - Parcelación Arreboles,Sopetrán, Antioquia		
SRf	Municipio de San Rafael,San Rafael , Antioquia		
Tft	Vereda Tafetanes,Sopetrán, Antioquia		
Tkk	Reserva Natural Takarkuna Capurganá - Sapzurro,Acandí, Chocó	0	50
VCC	Vereda Cristalina Chamuscados,Fredonia, Antioquia	1550	1650
VP	Vereda Popalito,Barbosa, Antioquia		
Ymt	Vereda Yarumito,Barbosa, Antioquia		

Lsel	La Selva Biological Station,Puerto Viejo de Sarapiquí, Heredia		
------	--	--	--

Ecuador		EC	
Atrk	Apuya Track,Tena, Napo	550	600
Baz	Baeza,Baeza, Orellana	1800	1800
Caj	Cajanuma Entrance, PN Podocarpus, EC (Refugio Cajanuma),Loja, Loja	2800	
Calh	Cabañas Alinahui,Misahualli, Napo	400	400

MMt	Municipio de Mitú,Mitú, Vaupés	180	200
Mor	Reserva Natural Moru,Cumaribo, Vichada	80	100
Mzm	Carretera Montezuma - PNN Tatamá,Pueblo Rico, Risaralda	1100	2600
Nmd	Normandia,Retiro, Antioquia	2100	2500
Oqy	Santuario de F y F Otún Quimbaya,Pereira, Risaralda	1800	1800
Pam	P.N.N. Amacayacu,Leticia, Amazonas		
Pdr	Pradera,Don Matías, Antioquia		
PET	Parcelación El Tambo,La Ceja, Antioquia	2000	2050
Pgu	Playa Guio,San José del Guaviare, Guaviare		
PLO	P.N.N. Las Orquídeas,Urrao, Antioquia	1200	2300
Pnc	P.N. de la Cultura Agropecuaria - Panaca,Quimbaya, Quindío	1150	1185
PNPc	P.N.N. Puracé,Puracé, Cauca		
PSF	P.N.N Selva de Florencia,Samaná, Caldas	1700	2300
PTy	P.N.N. Tayrona,Santa Marta, Magdalena		
Qag	Quebrada el Aguila,Manizales, Caldas	1750	1800
QLH	Quebrada La Habana,San Luis, Antioquia	700	750
RAD	Reserva natural de las aves El Dorado,Santa Marta, Magdalena	950	2600
Rch	Finca La Rochela,Santa Rosa de Osos, Antioquia	1000	1100
RIT	Reserva Las Tangaras,El Carmen de Atrato, Chocó	1492	1800
Rmo	Rincones de Monticello,Medellín, Antioquia	1800	1850
RP	Río Pepino,Mocoa, Putumayo	550	580
RPF	Reserva Paz y Flora,Guasca, Cundinamarca		
RSD	Río Santodomingo,Cocorná, Antioquia		
SFx	San Felix - Las Antenas,Bello, Antioquia	2500	3100
Sidr	San Isidro - Alto de la Ceja,La Ceja, Antioquia	2000	2200
Sin	Sinifaná - La Holanda,Titiribí, Antioquia	600	790
SLz	San Lorenzo,Santa Marta, Magdalena		
Smal	Santa Maria - La Almenara,Santa María, Boyacá		
SnC	Reserva Natural San Cipriano,Buenaventura, Valle del Cauca		
SSb	San Sebastian - Alto del Escobero,Retiro, Antioquia		
Tgñ	Quebrada La Triguereña,Girón, Santander		
Urr	Municipio de Urrao,Urrao, Antioquia		

Vill	Municipio de Villavicencio,Villavicencio, Meta		
VPN	Vereda Paso Nivel - Finca Zanzibar,Amagá, Antioquia	1450	1500

Costa Rica		CR	
PQtz	Paraiso Quetzal Lodge,San Gerardo de Dota, San José		2700
AJL	Arajuno Jungle Lodge,Tena, Napo	350	350
Bañ	Baños,Baños, Tungurahua	1500	2800
BBR	Rio Bigal Biological Reserve,Loreto, Orellana	900	1100
Cal	Caluma,Caluma, Bolívar	1200	
Cpl	Copalinga Lodge,Zamora, Zamora-Chinchiipe	950	950



Abreviación, localidad, altura m

Ecuador		EC	
IK	Universidad Regional Amazónica Ikiam, Tena, Napo		
Kpw	Kapawi Lodge, Rio Pastaza, Pastaza	450	450
Mnd	Mindo, San Miguel de Los Bancos, Pichincha	1000	1400
PaP	Papallacta Pass, Papallacta, Pichincha	4100	
Podc	Bombuscaro Ranger Station, Parque Nacional Podocarpus, Zamora, Zamora-Chinchipe	1300	1300
Rho	Rio Hollin, Reserva Narupa, Jondache, Napo	1050	1050
Tap	Reserva Tapichala, Tapichalaca, Zamora-Chinchipe		2600
Urr	Urraca Lodge, Macará, Loja	300	500
WS	WildSumaco Lodge, Loreto, Orellana	1350	1350
Ykm	Yankuam Lodge, Yantaza, Zamora-Chinchipe	900	900

BgB	Big Bend National Park, Brewster, Texas		
ChM	Chiricahua Mountains, Cochise, Arizona		
HuM	Huachuca Mountains, Santa Cruz, Arizona		
RGv	Rio Grande Valley, Mission, Texas	35	35
WM	White Mountains, Greer, Arizona	2600	

BHd	Barranca Honda, Oaxaca, Oaxaca	1100	
Chb	Chihuahua border, Yecora, Sonora	1500	
CSlt	Cascadas El Salto, El Naranjo, San Luis Potosí	330	330
FMC	Finca Monte Carlo, Xadani, Oaxaca	1000	1000
HTn	Hotel Taninul, Ciudad Valles, San Luis Potosí	45	45
LHt	La Huerta, Cortazar, Guanajuato	1800	1800
Mue	Mueller's, Xalapa, Veracruz	500	
Ocg	Ocotingo, Ocotingo, Chiapas	1000	1000
Plq	Palenque, Joaquin Miguel Gutierrez, Chiapas	70	70
RBC	Reserva de la Biosfera El Cielo, Gomez Farias, Tamaulipas	350	1400
Teo	Teotitlan de Valle, Teotitlan, Oaxaca	1700	1700
Xdn	Xadani, Pochutla, Oaxaca	25	25
Ytpc	Yautepec, Yautepec, Oaxaca	600	600

Boc	Bocas, Bocas, Bocas del Toro		
Caz	Cerro Azul, Ciudad de Panama, Panamá	600	600
FHt	Finca Hartman, Santa Clara, Chiriquí	1400	1500
PpLR	Pipeline Road, Gamboa, Panamá	200	200
Tot	Mt. Totumas Cloud Forest, Volcan, Chiriquí	1800	2000

Perú		PE	
AMZ	Amazonia Lodge, Atalaya, Madre de Dios	400	400
BSht	Bosque Shollet, Oxapampa, Pasco	1800	2250
Cch	La Cachuela, Puerto Maldonado, Madre de Dios	180	180
CoR	Cock of the Rock Lodge/Paradise Lodge, Manu Road, San Pedro, Cusco	1350	1400

FHt	Finca Heimatlos, Puyo, Pastaza	800	900
-----	--------------------------------	-----	-----

JSR	Jatun Sacha Reserve, Misahualli, Napo	400	400
Loj	Loja area, EC (Villonaco Ridge, top of old Loja road ), Loja, Loja	2400	2750
Orq	Las Orquideas, Yantaza, Zamora-Chinchipe	900	900
Pmp	Pimpilala Lodge, Tena, Napo	600	600
Pulu	Pululahua Crater, Calicalli, Pichincha	2850	

Sis	Cabañas de San Isidro, Cosanga, Orellana	2000	2000
Ten	Area de Tena, Tena, Napo	510	550
Vilc	Vilcabamba, Loja, Loja	1500	
Yach	Napo lowlands (Yachana, La Selva, Napo Wildlife Center), Coca, Orellana		

Estados Unidos		US	
CCy	Carr Canyon, Sierra Vista, Arizona	1200	
CtM	Catalina Mountains, Pima, Arizona		
Ldk	Little Duck Key, Monroe, Florida		
Tor	Torrance, Torrance, New México		

México		MX	
Cdl	Candalaria, Pochutla, Oaxaca	1600	1600
CNV	Cañon Novillo, Ciudad Victoria, Tamaulipas	460	460
Ctm	Catemaco, Catemaco, Veracruz	200	1100
HCcd	Hotel Cascades, Orizaba, Veracruz	1200	1200
Jcl	Jacala, Jacala, Hidalgo	1300	1300
Mspr	Mante spring, Ciudad Mante, Tamaulipas	85	85
Oax	Oaxaca, Oaxaca, Oaxaca	1700	1700
Ord	Ocampo road, Ocampo, San Luis Potosí	1150	1150
PSyv	Putla Siniyuvi, Oaxaca, Oaxaca	800	
SMg	San Miguel de Allende, San Miguel de Allende, Guanajuato	2000	
Vct	Victoria, Ciudad Victoria, Tamaulipas	460	460
Yc	Yecora, Yecora, Sonora	1500	

Panamá		PN	
Bqt	Boquete, Boquete, Chiriquí	1400	1400
CTwr	Canopy Tower, Gamboa, Panamá	200	200
Fort	Fortuna Field Station, Hornito, Chiriquí	1000	1400
SNP	Soberania National Park, Gamboa, Panamá	100	100
Vant	Valle Antón, El Valle de Anton, Coclé		
Aco	Aconabikh, Tarapoto, San Martín	750	750

ARC	Amazon Research and Conservation Center (Lago Soledad), Las Piedras, Madre de Dios	230	230
Cby	Alta Combamayo, Quebrada Honda, Cusco	1800	2700
ChTk	Chontachaka, Manu Road, Pillcopata, Cusco	850	850
Cus	Cusco area, PE (Abra Malaga, etc), Ollantaytambo, Cusco	2600	4200



Abreviación, localidad, altura m

Perú		PE	
Hual	Huallaca Valley, Tarapoto, Áncash		
Jlt	La Julianita, Moyobamba, San Martín	950	950
MCz	Morro de Calzada, Moyabamba, San Martín	1100	1100
Mrd	San Pedro, Manu Road, San Pedro, Cusco	1350	1400
MW	Manu Wildlife Center, Rio Madre de Dios, Madre de Dios	270	270
Owl	Owlet Lodge, Abra Patricia, Amazonas	2100	2350
Pau	Paucartambo, Paucartambo, Cusco	3100	3200
PH	Pampa Hermosa, Chanchamayo, Junín	1200	1300
PMp	Playa Mariposa, Moyabamba, San Martín	1000	1050
PntL	Pantiacolla Lodge, Rio Madre de Dios, Madre de Dios	400	400
Prd	Potrero Road, Quillabamba, Cusco	1600	2000
Qtz	Quitacalzon, Lower Manu Road, San Pedro, Cusco	1050	1100
RctI	Rocotal, Manu road, Pillahuata, Cusco	2000	2200
Salb	San Alberto, Oxapampa, Pasco	1800	2300
TRC	Tambopata Research Center, Tambopata, Madre de Dios	240	240
Way	Estacion Biologica Wayqecha, Ollantaytambo, Cusco	2500	3800
FA	Fundo Armorique, San Ramon, Junín	1400	1600
Jgu	Juan Guerra, Tarapoto, San Martín	350	350
Lim	Lima, Lima, Lima	5	50
MLg	Morro Legula, Manu road, Pillahuata, Cusco	2200	2200
Msh	Mishquiyacu, Moyobamba, San Martín	1000	1000
OQ	Oventeni-Quirahuanero Road, Oventeni, Ucayali		
Owl	Owlet Lodge - Abra Patricia, Moyobamba, San Martín		2350
Pcy	Picuroyacu, Punchana, Loreto	150	150
PIlh	Pillahuata, Manu Road, tunnels, Pillahuata, Cusco	2400	2400
PNM	Parque Nacional del Manu, San Pedro, Cusco	300	4000
PNYC	Parque Nacional Yanachaga-Chemillen, Pozuzo, Pasco	1000	1450
Pro	La Promisora, San Ramon, Junín	1050	1050
Ram	Refugio Amazonas, Tambopata, Madre de Dios	230	230
Rmp	Rumipata-Mishquiyacu, Moyobamba, San Martín	950	1000
Tng	Tingo Maria area, Tingo Maria, Huánuco	650	650
VCm	Villa Carmen, Manu Road, Pillcopata, Cusco	500	550
Wyq	Wayquecha Research Station, Pillahuata, Cusco	2900	2900



# Como contribuir

## How to contribute

Con el proyecto mariposas del Neotrópico estamos elaborando un listado general de las mariposas del Neotrópico organizado por país, serán tres PDF que colocaremos sin costo en nuestras páginas web, inicialmente publicaremos los países de Sur América, luego México - Panamá y las Islas del Caribe.

El volumen de información para recopilar un listado útil de mariposas del Neotrópico es abrumador y demanda mucho tiempo, por ello, cualquier ayuda que nos puedan brindar será bienvenida.

El modelo de listado de mariposas será muy similar al de mariposas de Colombia que ya está publicado y se puede descargar en: <https://www.butterflycatalogs.com/>

Paralelamente al listado BioButterfly Database puede generar guías de mariposas que complementan los listados y sirven de herramienta educativa.

Queremos invitar a todo aquel que quiera colaborar en este proyecto a que nos envíe sus comentarios y correcciones, datos donde nos pueden ayudar a corregir o mejorar incluyen:

- Especies y subespecies que faltan en la base de datos
- Especies y subespecies que faltan en un país o región
- Subespecies que cambian al nivel de especies
- Sinónimos de nombres, o especies que deben salir del listado

We are preparing a general list of the Neotropical butterflies organized by country. There will be three PDFs that we will place free of charge on our web pages, initially we will publish the countries of South America, then Mexico - Panama and the Caribbean Islands.

The volume of information to compile a useful list of Neotropical butterflies is overwhelming and time-consuming, so any help you can give us is welcome.

The butterfly list model will be very similar to the one for butterflies in Colombia, which is already published and can be downloaded at: <https://www.butterflycatalogs.com/>

We want to invite anyone who wants to collaborate in this project to send us their comments and corrections. Data where they can help us correct or improve include:

- Species and subspecies missing from the database
- Species and subspecies missing from a country or region
- Subspecies that change at the species level
- Synonyms of names, or species that must be removed from the list
- Errors in spelling, authors, dates, parentheses in authors, etc.
- Expansion or change of general ranges
- Changes, suggestions or errors in the taxonomic part
- Bibliography to be added or taken into account



- Errores de ortografía, de autores, de fechas, de paréntesis en autores, etc.
- Ampliación o cambio de rangos generales
- Cambios, sugerencias o errores en la parte taxonómica
- Bibliografía que se debe agregar o tener en cuenta
- Bibliografía que aporte especies que no tenemos registradas en la Base de Datos
- Bibliografía que cambie el rango para un taxón
- Correcciones, ampliaciones o sugerencias para el texto y las tablas
- Fotos de especies de cada país que nos sirvan para hacer las carátulas del documento y de los diferentes capítulos (todas las fotos llevan los créditos del fotógrafo)
- Fotos mal asignadas al fotógrafo.
- Fotos de especies o subespecies que nos falten en las guías o que mejoren las que ya están.

Nuestra meta final es entregar un listado y una guía con las especies y subespecies de mariposas para cada país del Neotrópico de tal manera que sirva de herramienta de educación, promoción y conservación regional.

Aunque la información de cada país estará en el listado general, actualmente BioButterfly Database puede generar el listado independiente para cada país, desde México hasta Argentina, (países del Caribe solo están disponibles individualmente por el momento Cuba, Hispaniola y Trinidad y Tobago) así que si alguien requiere el listado específico de un país nos lo puede solicitar. Estos listados preliminares no estarán completos, pero pueden ser útiles.

Antes de publicar en nuestra página <https://www.butterflycatalogs.com/> el listado independiente y completo de cada

- Bibliography that contributes species that we do not have registered in the Database
- Bibliography that changes the range for a taxon
- Corrections, extensions or suggestions for the text and tables
- Photos of species from each country that we use to make the covers of the document and the different chapters (all photos bear the credits of the photographer)
- Photos misattributed to the photographer.
- Photos of species or subspecies that are missing from the guides or that improve upon those that are already present.

Our final goal is to deliver a list with the species and subspecies of butterflies for each country of the Neotropics in such a way that it serves as a tool for education, promotion and regional conservation.

Although the information of each country will be in the general list, currently BioButterfly Database can generate the independent list for each country, from Mexico to Argentina, (Caribbean countries are only available individually at the moment Cuba, Hispaniola and Trinidad and Tobago) so if someone requires a specific list of a country, they can request it. These preliminary listings will not be complete and are identified by having covers with stamps of butterflies from different countries.

Before publishing on our page <https://www.butterflycatalogs.com/> the independent and complete list of each country we want the information to be more complete, so we invite anyone who wants to sponsor a country to contact us, this help is essential. We have a methodology that allows us to collect and make changes quickly. Furthermore, as it is an electronic publication, it can be modified quickly and at no cost.

The best way to contribute photos is to upload them to the iNaturalist platform providing as much information as possible



país queremos que la información esté más completa así que invitamos a quien quiera apadrinar un país a que nos contacte, esta ayuda es fundamental. Tenemos una metodología que nos permite recopilar y hacer los cambios rápidamente. Además, al ser una publicación electrónica puede ser modificada rápido y sin costo.

La mejor manera de colaborar con fotografías es subirlas a la plataforma iNaturalist proporcionando todos los datos posibles y ojalá utilizado un atributo Creative Commons que exija dar el crédito al fotógrafo, pero sin restricciones de autoría. <https://www.inaturalist.org>



Comuníquese con Kim Garwood o Juan Guillermo Jaramillo para coordinar la colaboración, ponemos a disposición nuestro tiempo y la voluntad de continuar gratis con este trabajo. Nuestra manera de trabajar consiste en compartir con la mayor cantidad de personas la información, para completarla, mejorarla y volver a compartir, preferimos tener y compartir información con un porcentaje de información equivocada o incompleta a quedarnos con la información en los discos de nuestros computadores.

Kim Garwood: [kimgrwd@sbcglobal.net](mailto:kimgrwd@sbcglobal.net)

Juan Guillermo Jaramillo:  
[arcas1956@gmail.com](mailto:arcas1956@gmail.com)

and hopefully using a Creative Commons attribute that requires credit to the photographer but no authorship restrictions.

<https://www.inaturalist.org>

Contact Kim Garwood or Juan Guillermo Jaramillo to coordinate the collaboration, we make our time and willingness to continue this work for free. Our way of working is to share the information with as many people as possible, to complete it, improve it and share it again. We prefer to have and share information with a percentage of wrong or incomplete information rather than keep the information on the disks of our computers.

Kim Garwood: [kimgrwd@sbcglobal.net](mailto:kimgrwd@sbcglobal.net)

Juan Guillermo Jaramillo:  
[arcas1956@gmail.com](mailto:arcas1956@gmail.com)



# Agradecimientos

## Acknowledgments

Queremos dar las gracias a todos los colaboradores, científicos, aficionados y fotógrafos que han contribuido en la realización de estas guías y listados de mariposas del neotrópico. Sin ellos, no habrían sido posibles completar estas publicaciones.

Agradecemos especialmente a los Doctores Gerardo Lamas y Olaf Mielke, quienes han dedicado su vida a la investigación y educación sobre las mariposas del neotrópico. En la familia HesperIIDae agradecemos al experto Bernard Hermier por sus innumerables horas y páginas de explicaciones y correcciones.

Al Dr. Keith Willmott por sus consejos en la elaboración de estos trabajos e identificación de fotos. A Jean-Claude Petit por las múltiples adiciones de especies y correcciones para Ecuador. Al Dr Gerardo Lamas y Mike McInnis por la información sobre el parque nacional del Manu.

Agradecemos a los siguientes expertos que generosamente han ayudado con información y en la identificación de fotos que han servido de soporte al listado (en orden alfabético): Stéphane Attal, Dr. Andrew Brower, Prof. James Mallet, Andrew Neild, Gregory Nielsen, Dr. Tomasz Pyrcz, Dr. Robert Robbins, Julián Salazar y Aaron Soh.

A Andrés Arenas por sus consejos y ayuda en la elaboración de la base de datos. A Andrew Neild por sus fotos, recomendaciones y sugerencias. A David Geale por sus innumerables aportes fotográficos. A Juan Esteban Berrio por su ayuda en el procesamiento de fotos.

We would like to thank all collaborators, scientists, enthusiasts and photographers who have contributed to the creation of these guides and checklist of Neotropical butterflies. Without them, these publications would not have been possible to complete.

We especially thank Doctors Gerardo Lamas and Olaf Mielke, who have dedicated their lives to research and education on Neotropical butterflies. In the family HesperIIDae, we thank expert Bernard Hermier for his countless hours and pages of explanations and corrections.

We also thank Dr. Keith Willmott for his advice in the creation of these works and identification of photos, Jean-Claude Petit for his multiple additions of species and corrections for Ecuador, Dr Gerardo Lamas and Mike McInnis for their information on the Manu National Park.

We thank the following experts who generously helped with information and identification of photos that supported the checklist (in alphabetical order): Stéphane Attal, Dr. Andrew Brower, Prof. James Mallet, Andrew Neild, Gregory Nielsen, Dr. Tomasz Pyrcz, Dr. Robert Robbins, Julian Salazar, and Aaron Soh.

We thank Andrés Arenas for his advice and help in creating the database, Andrew Neild for his photos, recommendations, and suggestions, David Geale for his countless photographic contributions, Juan Esteban Berrio for his help in photo processing.

We thank Blanca Huertas and Cristóbal Ríos-Málaver, colleagues in the Colombia checklist that was the foundation for this work, Gabriel Rodríguez for his recommendations and



A Blanca Huertas y Cristóbal Ríos-Málaver compañeros en el listado de Colombia que fue la primera piedra para este trabajo. A Gabriel Rodríguez por sus recomendaciones y por los múltiples datos geográficos de su colección de mariposas. Al Dr. Juan José Arango por su motivación y sus recomendaciones técnicas y editoriales, a Rodrigo Bernal y Daniel Jaramillo F. por sus consejos y colaboración. A Maristela Zamoner por sus traducciones al portugués y ayuda con la información de Brasil. A Michael Campos por su apoyo y su colaboración.

Al Museo de Historia Natural de Londres (Natural History Museum) y al McGuire Center de la Universidad de la Florida por permitirnos el acceso a sus colecciones, ejemplares y datos. A Blanca Huertas por todos sus consejos y recomendaciones.

A los creadores de las aplicaciones gratis Gimp, PDF24 Tools, ChatGPT de OpenAI, con las que ha sido posible ensamblar y corregir estos documentos.

A la aplicación iNaturalist proyecto de ciencia ciudadana y red social en línea de naturalistas, científicos ciudadanos, y biólogos basada en el concepto de mapeo e intercambio de observaciones de biodiversidad, algunos registros en iNat han permitido ingresar a BioButterfly Database nuevas especies para Colombia y otros países.

Especial agradecimiento a las familias de los autores (Adriana, Sarita, Jerónimo y Alejandro), por su apoyo durante la realización de este proyecto.

geographical data from his butterfly collection, Dr. Juan José Arango for his motivation and technical and editorial recommendations, Rodrigo Bernal and Daniel Jaramillo F. for their advice and collaboration, Maristela Zamoner for her translations to Portuguese and help with information from Brazil, Michael Campos for his support and collaboration.

We thank the Natural History Museum of London and the McGuire Center at the University of Florida for allowing us access to their collections, specimens, and data. We thank Blanca Huertas for all her advice and recommendations.

We thank the creators of the free applications Gimp, PDF24 Tools, ChatGPT from OpenAI, with which it was possible to assemble and correct these documents.

We thank the iNaturalist application, a citizen science and online social network of naturalists, citizen scientists, and biologists based on the concept of mapping and sharing observations of biodiversity, some records in iNat have allowed new species to be entered into the BioButterfly Database for Colombia and other countries.

A special thank you to the families of the authors (Adriana, Sarita, Jerónimo and Alejandro), for their support during the creation of this project.





# Guías y listados de chequeo

## Guides & Checklists

En <https://www.butterflycatalogs.com> se pueden descargar gratuitamente listados y guías de mariposas del Neotrópico, incluyendo Brasil, Colombia, Ecuador, Perú y Bolivia. También puedes solicitar a los autores listados o guías específicas para países desde México hasta Argentina.

At <https://www.butterflycatalogs.com>, you can download free butterfly checklists and guides for the Neotropics, including Brazil, Colombia, Ecuador, Peru, and Bolivia. You can also request specific checklists or guides for countries from Mexico to Argentina.

## Listas de chequeo

### Checklists

Estas listas de chequeo se elaboran como documentos independientes de las guías fotográficas, especialmente para países o regiones con una gran cantidad de especies de mariposas.

These checklists are created as separate documents from the photographic guides, specifically for countries or regions with a large number of butterfly species.

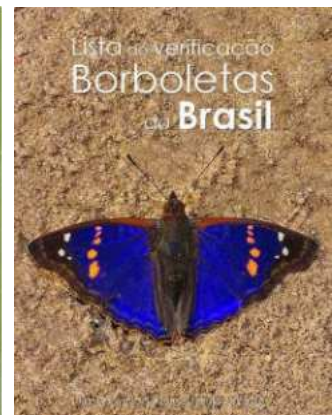
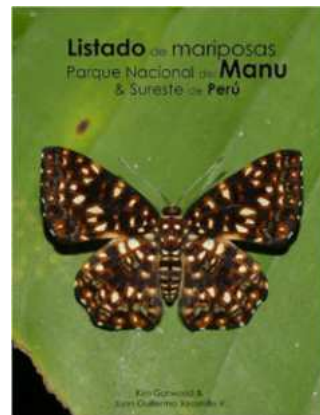
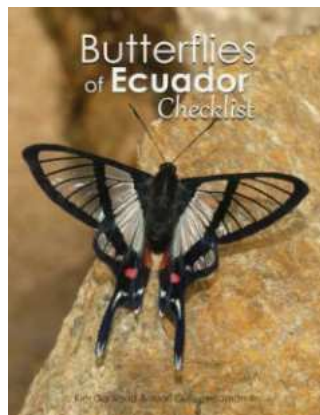
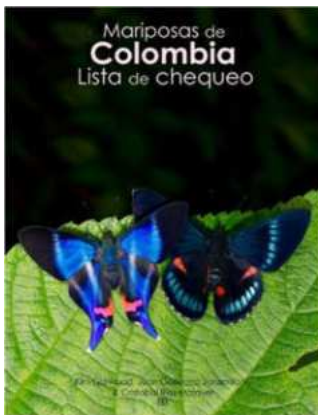

## Guías de familias

### Family guides

Las guías fotográficas para familias están diseñadas inicialmente para cubrir una familia en todo el Neotrópico. Luego, se pueden generar versiones específicas para un país en particular.

Photographic family guides are initially designed to cover a family across the entire Neotropics. Later, they can be adapted for specific countries.



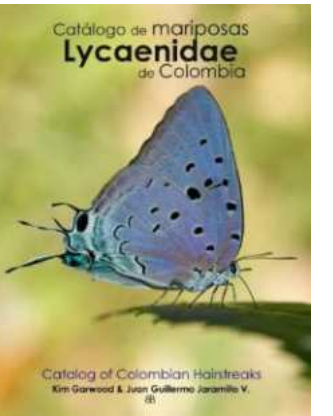
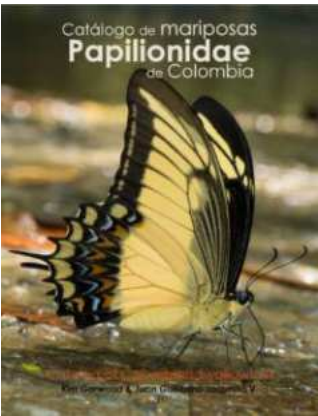
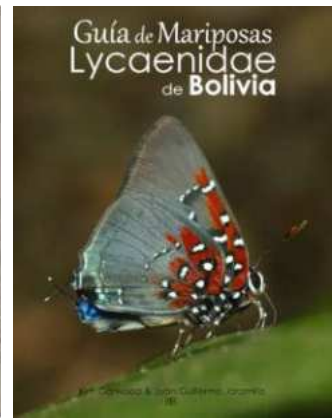
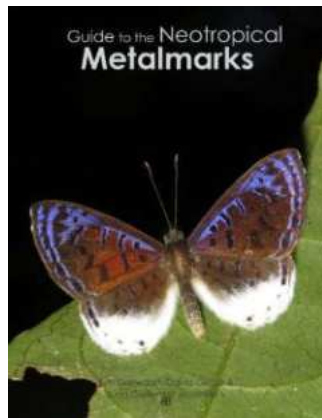

## Guías de localidades Locality guides

Estas guías incluyen fotografías de especies y subespecies de una localidad específica, acompañadas por el respectivo listado de chequeo.

These guides include photographs of species and subspecies from a specific locality, accompanied by the respective checklist.

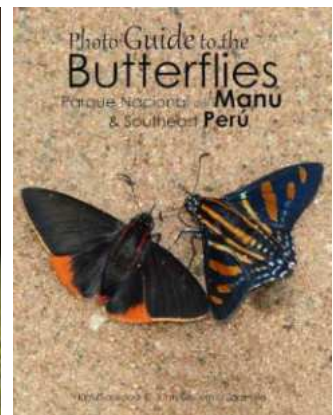
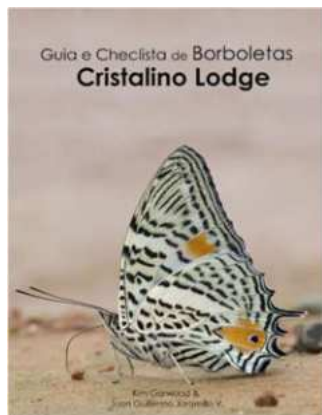
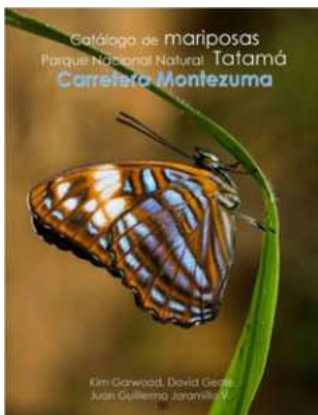



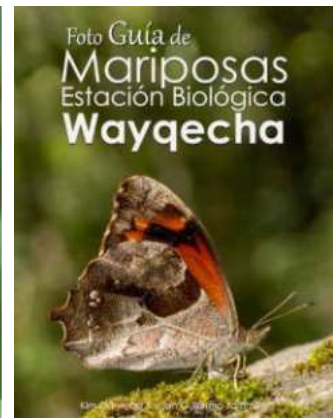

## Listas & guías del Neotropico

### Neotropic checklist & guides

Nuestra base de datos recopila todas las especies y subespecies del Neotrópico. A partir de esta información, seleccionamos las especies presentes en cada país, lo que permite generar listas o guías específicas por país o por familia.

Our database compiles all the species and subspecies of the Neotropics. From this information, we select the species present in each country, allowing us to create country-specific lists or family-specific guides.

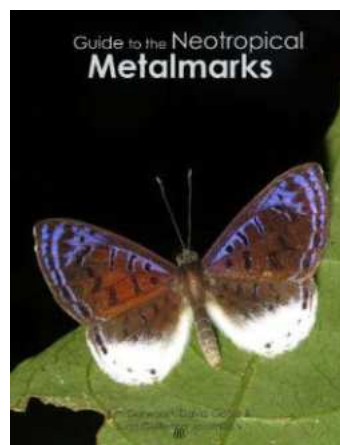



# Guías por demanda

## Guides on demand

Estas guías personalizadas apoyan los esfuerzos de personas o entidades para crear guías fotográficas específicas de una localidad o región. También es posible solicitar guías específicas de géneros, subtribus, tribus, subfamilias, entre otros.

These custom guides support individual or organizational efforts to create specific photographic guides for a locality or region. You can also request guides focused on specific genera, subtribes, tribes, subfamilies, and more.



# Guía de géneros

## Genera guide

Esta guía es ideal para quienes se inician en el mundo de las mariposas, ya que les ayuda a familiarizarse con las familias, formas, colores y los últimos cambios taxonómicos.

This guide is ideal for those entering the world of butterflies, helping them familiarize themselves with families, shapes, colors, and the latest taxonomic changes.

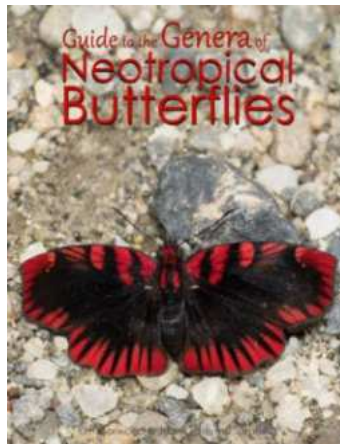
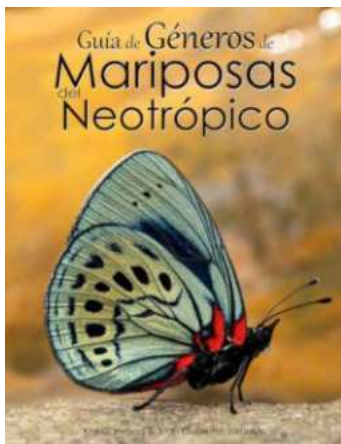



# El Colapso de los Insectos

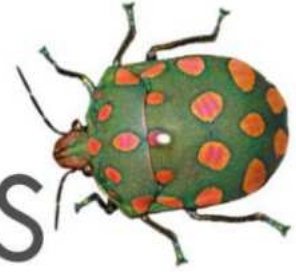

Estos pequeños seres desempeñan funciones importantes en los ecosistemas del mundo, como la polinización de las plantas y la eliminación de residuos orgánicos, además de ser el alimento para muchas especies animales. Sin embargo, la población de insectos está disminuyendo a un ritmo alarmante, lo que representa una amenaza para la estabilidad de la vida en el planeta y la seguridad alimentaria de la humanidad.

Los factores que contribuyen a la disminución de la población de insectos son variados, incluyendo el uso intensivo de la tierra para la agricultura y la ganadería, la urbanización y el cambio climático. Además, el aumento en el uso de agroquímicos es una causa importante, lo que ha llevado en algunos lugares a una disminución en la abundancia de especies de más del 60% y una disminución del 27% en el número de especies. En Europa, los insectos voladores han disminuido en un 80%, lo que afecta directamente la población de aves. Se estima que la tasa de extinción de los insectos es 8 veces superior a la de mamíferos, reptiles y aves.

Los insectos son imprescindibles para el buen funcionamiento de los ecosistemas, polinizan plantas, controlan las plagas, reciclan materia orgánica, ayudan en la formación del suelo. Sin ellos, la cadena alimentaria y el equilibrio ecológico pueden verse seriamente comprometidos.

La pérdida de insectos como las mariposas, polillas y abejas podría afectar la salud humana y la seguridad alimentaria, ya que el 75% de los cultivos alimentarios dependen de los insectos polinizadores. No se conoce el punto de no retorno en que las poblaciones puedan colapsar sin posibilidades de retorno, por lo que es necesario tomar medidas inmediatas para proteger a estos importantes seres vivos.

Es importante que cada persona haga su parte para proteger a los insectos, incluyendo las mariposas. Podemos comenzar plantando especies nativas, dejando y creando rastrojo, disminuyendo la frecuencia en que se corta el césped y reduciendo o eliminando el uso de pesticidas en los jardines. También es necesario crear jardines funcionales en las áreas urbanas y no consumir alimentos que provengan o estimulen la deforestación.

Además, es importante que la población y los gobiernos de todo el mundo tomen medidas para proteger a los insectos. La educación y la concientización sobre la importancia de los insectos en los ecosistemas locales son fundamentales para garantizar su supervivencia. Los gobiernos también deben tomar medidas para limitar el uso de agroquímicos y fomentar la protección de las áreas naturales.





Esta guía de mariposas es un legado valioso porque varios de los sitios donde fueron registradas y fotografiadas las especies **ya están destruidos** y por lo tanto estas especies ya no existen en esa localidad específica. La guía ilustra la asombrosa diversidad de mariposas de Colombia para motivar su conocimiento y conservación, pero especialmente para que evitemos su desaparición para las generaciones futuras



Recomendamos ver el artículo de Reuters donde se amplía la información resumida en este capítulo:

<https://www.reuters.com/graphics/GLOBAL-ENVIRONMENT/INSECT-APOCALYPSE/egpbykdxjvq/>

Fotos de insectos Juan Guillermo Jaramillo





# The Collapse of the Insects

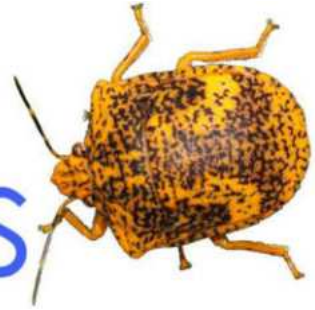

These small creatures play important roles in the world's ecosystems, such as pollinating plants and eliminating organic waste, as well as being food for many animal species. However, the insect population is decreasing at an alarming rate, posing a threat to the stability of life on the planet and to humanity's food security.



Factors contributing to the decline in the insect population are varied, including intensive land use for agriculture and livestock, urbanization, and climate change. Additionally, the increased use of agrochemicals is a major cause, leading to a decline in species abundance of over 60% in some areas and a decrease of 27% in the number of species. In Europe, flying insects have decreased by 80%, directly affecting the bird population. The extinction rate for insects is estimated to be 8 times higher than that for mammals, reptiles, and birds.

Insects are essential for the proper functioning of ecosystems, pollinating plants, controlling pests, recycling organic matter, and helping in soil formation. Without them, the food chain and ecological balance can be seriously compromised.



The loss of insects such as butterflies, moths, and bees could affect human health and food security since 75% of food crops depend on pollinating insects. The point of no return at which populations may collapse beyond recovery is unknown, making immediate action necessary to protect these important living beings.

It is important for each person to do their part to protect insects, including butterflies. We can start by planting native species, leaving, and creating weedy patches, reducing the frequency of lawn mowing, and reducing or eliminating pesticide use in gardens. It is also necessary to create functional gardens in urban areas and avoid consuming foods that come from or encourage deforestation.

Furthermore, it is important for populations and governments around the world to take action to protect insects. Education and awareness about the importance of insects in local ecosystems are crucial to ensure their survival. Governments must also take measures to limit the use of agrochemicals and promote the protection of natural areas.



This butterfly guide is a valuable legacy because several of the sites where the species were recorded and photographed **have already been destroyed**, and therefore these species no longer exist in that specific location. The guide illustrates the astonishing diversity of butterflies in Colombia to promote their knowledge and conservation, but especially to prevent their disappearance for future generations.

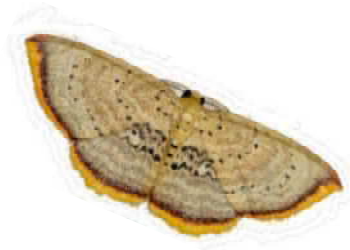

We recommend seeing the Reuters article where the information summarized in this chapter is expanded:

<https://www.reuters.com/graphics/GLOBAL-ENVIRONMENT/INSECT-APOCALYPSE/egpbykdxjq/>



Insect photos by Juan Guillermo Jaramillo





# CADA MARIPOSA CUENTA

Invitamos a los usuarios de nuestras guías de mariposas a compartir sus observaciones de cualquier ser vivo, especialmente mariposas, subiéndolas a la aplicación iNaturalist. Esta plataforma permite a las personas registrar sus hallazgos en la naturaleza y colaborar en la identificación de especies, ayudando a ampliar nuestro conocimiento sobre la biodiversidad de los países neotropicales, desde México hasta Argentina.

Cada observación es valiosa, independientemente del color, tamaño o forma de la mariposa. Es importante registrar todas las especies, incluidas aquellas de colores opacos como marrón o gris, ya que son tan significativas para la ciencia como las de colores brillantes y llamativos. Contribuir con tus fotos a iNaturalist no solo nos ayuda a descubrir nuevas especies para la ciencia, sino también a identificar nuevas especies para muchos países.

Además, te recomendamos que subas tus fotos con una licencia Creative Commons del tipo “Attribution” (BY) o “Attribution-NonCommercial” (BY-NC), para que se te reconozca como el autor de las imágenes y para evitar su uso comercial si así lo prefieres.



Al participar en iNaturalist, estás contribuyendo a la conservación y conocimiento de la biodiversidad y ayudando a la comunidad científica y a los gestores de recursos naturales a comprender cuándo y dónde ocurren diferentes organismos. ¡Únete a esta red global y conviértete en un ciudadano científico!

Para más información, visita [iNaturalist](https://www.inaturalist.org).







**“Solo podemos conservar y proteger  
lo que conocemos”**

**“We can only conserve and protect  
what we know”**



Photo Guide to the  
**Butterflies**  
of **Colombia**



**COP16**  
**COLOMBIA**  
Paz con la Naturaleza



Kim Garwood & Juan Guillermo Jaramillo